2008-2010 National Survey on Drug Use and Health
Substate Age Group Tables

NOTE: The methodology used to suppress small area age group estimates with low precision is provided after Table 25.

Revised Mental Illness Estimates: The Substance Abuse and Mental Health Services Administration (SAMHSA) has been publishing substate estimates of the prevalence of past year serious mental illness (SMI) and any mental illness (AMI) among adults aged 18 or older since the release of the 2008-2010 substate small area estimation (SAE) report. Estimates were based on a model developed in 2008. In 2013, SAMHSA developed a more accurate model for the 2012 data. This revised model incorporates the NSDUH respondent's age and indicators of past year suicide thoughts and depression, along with the variables that were specified in the 2008 model (Kessler-6 [K6] questions on psychological distress and an abbreviated set of questions on impairment in carrying out activities from the World Health Organization Disability Assessment Schedule [WHODAS]), leading to more accurate estimates of SMI and AMI. The SMI and AMI tables in this document use estimates that have been revised based on the new model. Other mental health measures in these tables, such as major depressive episode (MDE) and serious thoughts of suicide, were not affected.
For further information on the revised model, see the NSDUH short report titled *Revised Estimates of Mental Illness from the National Survey on Drug Use and Health* at http://samhsa.gov/data/default.aspx.

Table 1 ***Illicit Drug Use in the Past Month*, by Age Group and Substate Region: Percentages, Annual Averages Based on 2008, 2009, and 2010 NSDUHs**

State/Substate Region	12-17 (Estimate)	12-17 (95% Confidence Interval)	18-25 (Estimate)	18-25 (95% Confidence Interval)	26+ (Estimate)	26+ (95% Confidence Interval)	18+ (Estimate)	18+ (95% Confidence Interval)
Total United States	9.87	(9.56 - 10.19)	20.80	(20.33 - 21.27)	6.34	(6.09 - 6.60)	8.47	(8.23 - 8.72)
Northeast	10.39	(9.82 - 10.98)	24.14	(23.13 - 25.19)	6.60	(6.11 - 7.12)	9.12	(8.67 - 9.59)
Midwest	9.62	(9.18 - 10.08)	19.75	(18.92 - 20.60)	5.69	(5.32 - 6.08)	7.77	(7.44 - 8.11)
South	8.90	(8.45 - 9.37)	18.60	(17.79 - 19.43)	5.54	(5.20 - 5.91)	7.44	(7.13 - 7.76)
West	11.21	(10.51 - 11.94)	22.54	(21.48 - 23.64)	8.03	(7.45 - 8.66)	10.26	(9.74 - 10.80)
Alabama	8.94	(7.53 - 10.57)	17.72	(15.31 - 20.43)	5.00	(3.93 - 6.34)	6.86	(5.77 - 8.13)
Region 1	7.96	(6.05 - 10.41)	16.48	(12.81 - 20.95)	4.66	(3.29 - 6.55)	6.22	(4.73 - 8.14)
Region 2	10.61	(8.31 - 13.45)	18.87	(15.21 - 23.17)	5.76	(4.11 - 8.01)	7.65	(5.94 - 9.79)
Region 3	8.05	(5.98 - 10.75)	19.14	(15.02 - 24.07)	5.05	(3.40 - 7.42)	7.57	(5.73 - 9.94)
Region 4	8.48	(6.41 - 11.13)	16.04	(12.39 - 20.50)	4.31	(2.91 - 6.34)	5.95	(4.41 - 7.98)
Alaska	10.66	(8.99 - 12.59)	26.50	(23.42 - 29.83)	11.53	(9.44 - 14.02)	13.96	(12.00 - 16.17)
Anchorage	10.96	(8.69 - 13.73)	27.70	(23.68 - 32.10)	11.30	(8.77 - 14.43)	13.90	(11.51 - 16.71)
Northern	9.94	(7.55 - 12.98)	25.30	(20.34 - 31.01)	12.71	(9.19 - 17.30)	15.15	(11.75 - 19.32)
South Central	10.87	(8.34 - 14.06)	25.30	(20.25 - 31.12)	11.22	(8.00 - 15.51)	13.35	(10.17 - 17.32)
Southeast	10.65	(7.82 - 14.36)	*	(* - *)	11.03	(7.51 - 15.93)	13.29	(9.71 - 17.94)
Arizona	10.89	(9.15 - 12.91)	20.06	(17.36 - 23.06)	7.71	(6.21 - 9.53)	9.49	(8.04 - 11.18)
Maricopa	10.85	(8.71 - 13.44)	17.94	(14.96 - 21.37)	7.18	(5.49 - 9.34)	8.72	(7.07 - 10.71)
Pima	12.26	(9.16 - 16.21)	*	(* - *)	9.46	(6.58 - 13.44)	11.64	(8.65 - 15.50)
Rural North	10.89	(8.06 - 14.56)	25.70	(20.15 - 32.17)	9.81	(6.63 - 14.27)	12.09	(8.86 - 16.27)
Rural South	9.60	(6.96 - 13.11)	*	(* - *)	6.11	(4.01 - 9.20)	8.12	(5.79 - 11.29)
Arkansas	9.46	(8.03 - 11.10)	18.42	(15.94 - 21.18)	5.82	(4.68 - 7.21)	7.59	(6.44 - 8.93)
Catchment Area 1	8.79	(6.47 - 11.83)	18.08	(13.66 - 23.54)	5.91	(4.00 - 8.64)	7.76	(5.68 - 10.50)
Catchment Area 2	9.36	(6.87 - 12.63)	17.69	(13.09 - 23.48)	5.06	(3.30 - 7.67)	6.70	(4.73 - 9.40)
Catchment Area 3	9.22	(6.96 - 12.12)	17.85	(13.85 - 22.69)	5.78	(3.92 - 8.45)	7.55	(5.57 - 10.16)
Catchment Area 4	8.77	(6.30 - 12.07)	15.16	(10.97 - 20.57)	5.21	(3.30 - 8.12)	6.49	(4.43 - 9.40)
Catchment Area 5	9.71	(7.38 - 12.68)	19.60	(15.55 - 24.38)	5.82	(4.03 - 8.32)	7.98	(6.07 - 10.43)
Catchment Area 6	9.88	(7.26 - 13.30)	*	(* - *)	6.04	(3.93 - 9.18)	7.97	(5.64 - 11.16)
Catchment Area 7	9.63	(6.98 - 13.16)	*	(* - *)	5.29	(3.37 - 8.22)	6.78	(4.65 - 9.77)
Catchment Area 8	10.13	(7.70 - 13.22)	20.72	(16.31 - 25.94)	6.72	(4.74 - 9.44)	8.51	(6.44 - 11.17)

See notes at end of table.

(continued)

Table 1 ***Illicit Drug Use in the Past Month*, by Age Group and Substate Region: Percentages, Annual Averages Based on 2008, 2009, and 2010 NSDUHs (continued)**

State/Substate Region	12-17 (Estimate)	12-17 (95% Confidence Interval)	18-25 (Estimate)	18-25 (95% Confidence Interval)	26+ (Estimate)	26+ (95% Confidence Interval)	18+ (Estimate)	18+ (95% Confidence Interval)
California	11.32	(10.27 - 12.47)	22.51	(20.98 - 24.13)	7.78	(6.90 - 8.76)	10.13	(9.33 - 10.99)
Region 1R	13.98	(10.51 - 18.35)	*	(* - *)	14.01	(10.08 - 19.16)	17.72	(13.73 - 22.58)
Region 2R	11.07	(8.50 - 14.29)	24.34	(19.55 - 29.86)	7.87	(5.60 - 10.93)	10.62	(8.21 - 13.63)
Region 3R (Sacramento)	11.74	(9.00 - 15.18)	26.18	(20.99 - 32.13)	9.07	(6.39 - 12.74)	11.73	(8.93 - 15.25)
Region 4R	11.42	(8.65 - 14.93)	23.16	(18.07 - 29.18)	7.63	(5.34 - 10.79)	9.85	(7.38 - 13.03)
Region 5R (San Francisco)	*	(* - *)	*	(* - *)	*	(* - *)	17.43	(13.00 - 22.96)
Region 6 (Santa Clara)	10.04	(7.66 - 13.06)	20.03	(15.75 - 25.13)	6.23	(4.29 - 8.97)	8.05	(5.98 - 10.75)
Region 7R (Contra Costa)	11.04	(8.35 - 14.46)	24.11	(18.90 - 30.23)	7.35	(5.06 - 10.55)	9.72	(7.23 - 12.95)
Region 8R (Alameda)	11.57	(8.87 - 14.95)	24.86	(20.09 - 30.34)	8.69	(6.26 - 11.94)	10.92	(8.42 - 14.06)
Region 9R (San Mateo)	10.84	(8.04 - 14.46)	21.59	(16.53 - 27.67)	6.76	(4.57 - 9.89)	8.50	(6.17 - 11.61)
Region 10	13.96	(10.77 - 17.90)	28.65	(23.12 - 34.91)	9.83	(7.07 - 13.52)	13.08	(10.16 - 16.67)
Region 11 (Los Angeles)	10.85	(9.51 - 12.36)	20.67	(18.68 - 22.82)	7.29	(6.14 - 8.65)	9.41	(8.30 - 10.66)
LA SPA 1 and 5	11.90	(9.09 - 15.41)	*	(* - *)	8.87	(6.16 - 12.61)	11.25	(8.38 - 14.95)
LA SPA 2	10.49	(8.08 - 13.50)	19.56	(15.67 - 24.14)	6.95	(4.91 - 9.76)	8.80	(6.68 - 11.51)
LA SPA 3	9.92	(7.60 - 12.84)	19.01	(15.08 - 23.68)	5.57	(3.93 - 7.85)	7.68	(5.88 - 9.99)
LA SPA 4	10.87	(8.20 - 14.28)	22.17	(17.49 - 27.67)	8.70	(6.21 - 12.06)	10.58	(8.02 - 13.84)
LA SPA 6	11.00	(8.32 - 14.41)	19.86	(15.56 - 24.99)	6.65	(4.53 - 9.66)	9.42	(7.10 - 12.40)
LA SPA 7	10.93	(8.29 - 14.27)	18.63	(14.43 - 23.73)	5.43	(3.74 - 7.81)	7.72	(5.81 - 10.20)
LA SPA 8	11.64	(9.00 - 14.93)	22.91	(18.31 - 28.26)	9.38	(6.71 - 12.95)	11.44	(8.75 - 14.83)
Region 12R	11.28	(8.49 - 14.84)	*	(* - *)	6.69	(4.58 - 9.66)	8.97	(6.61 - 12.06)
Regions 13 and 19R	12.08	(9.49 - 15.26)	23.09	(18.96 - 27.82)	7.29	(5.34 - 9.88)	10.00	(7.92 - 12.53)
Region 13 (Riverside)	12.35	(9.57 - 15.79)	23.65	(19.20 - 28.75)	7.51	(5.44 - 10.30)	10.25	(8.04 - 12.99)
Region 19R (Imperial)	9.05	(6.64 - 12.22)	16.68	(12.21 - 22.37)	4.26	(2.73 - 6.59)	6.64	(4.71 - 9.28)
Region 14 (Orange)	9.72	(7.67 - 12.26)	20.28	(16.94 - 24.09)	5.92	(4.37 - 7.98)	8.05	(6.43 - 10.03)
Region 15R (Fresno)	10.56	(7.94 - 13.92)	18.63	(14.13 - 24.16)	6.76	(4.61 - 9.82)	8.98	(6.60 - 12.10)
Region 16R (San Diego)	12.24	(9.83 - 15.15)	24.30	(20.34 - 28.76)	8.83	(6.76 - 11.45)	11.51	(9.41 - 14.00)
Region 17R	11.45	(8.88 - 14.66)	18.49	(14.69 - 23.01)	6.17	(4.35 - 8.68)	8.46	(6.51 - 10.92)
Region 18R (San Bernardino)	11.53	(9.08 - 14.52)	18.44	(14.76 - 22.80)	5.71	(4.05 - 8.00)	8.06	(6.24 - 10.35)
Region 20R	11.11	(8.36 - 14.62)	20.41	(15.75 - 26.04)	6.83	(4.66 - 9.91)	9.21	(6.82 - 12.33)
Region 21R	12.40	(9.37 - 16.24)	*	(* - *)	9.44	(6.67 - 13.18)	12.66	(9.64 - 16.45)

See notes at end of table.

(continued)

Table 1 *Illicit Drug Use in the Past Month*, by Age Group and Substate Region: Percentages, Annual Averages Based on 2008, 2009, and 2010 NSDUHs (continued)

State/Substate Region	12-17 (Estimate)	12-17 (95% Confidence Interval)	18-25 (Estimate)	18-25 (95% Confidence Interval)	26+ (Estimate)	26+ (95% Confidence Interval)	18+ (Estimate)	18+ (95% Confidence Interval)
Colorado	12.42	(10.57 - 14.53)	29.11	(26.14 - 32.27)	10.65	(8.81 - 12.82)	13.33	(11.58 - 15.31)
Region 1	13.17	(10.00 - 17.15)	31.82	(25.82 - 38.48)	10.34	(7.23 - 14.57)	14.11	(10.81 - 18.21)
Regions 2 and 7	12.80	(10.39 - 15.67)	30.10	(26.30 - 34.19)	12.03	(9.58 - 15.00)	14.50	(12.18 - 17.19)
Region 3	11.17	(8.54 - 14.47)	25.75	(20.55 - 31.74)	7.51	(5.25 - 10.63)	10.31	(7.88 - 13.37)
Region 4	11.37	(8.26 - 15.45)	*	(* - *)	7.41	(4.83 - 11.21)	9.83	(7.02 - 13.61)
Regions 5 and 6	11.76	(8.79 - 15.56)	*	(* - *)	9.78	(6.66 - 14.14)	12.30	(9.04 - 16.53)
Connecticut	10.72	(9.04 - 12.66)	24.71	(21.85 - 27.81)	6.72	(5.36 - 8.40)	9.22	(7.87 - 10.77)
Eastern	10.98	(8.04 - 14.83)	*	(* - *)	7.88	(5.29 - 11.58)	10.74	(7.94 - 14.39)
North Central	9.94	(7.74 - 12.69)	24.91	(20.50 - 29.92)	6.37	(4.61 - 8.74)	8.87	(6.98 - 11.20)
Northwestern	11.66	(8.85 - 15.21)	25.81	(20.53 - 31.89)	7.28	(5.03 - 10.42)	9.68	(7.29 - 12.75)
South Central	11.65	(8.89 - 15.13)	26.80	(22.31 - 31.82)	7.16	(5.06 - 10.05)	9.91	(7.73 - 12.60)
Southwest	9.75	(7.23 - 13.02)	20.74	(15.96 - 26.50)	5.45	(3.59 - 8.20)	7.42	(5.37 - 10.17)
Delaware	10.46	(8.77 - 12.43)	23.93	(21.12 - 26.99)	5.67	(4.45 - 7.19)	8.26	(7.04 - 9.67)
Kent	9.63	(7.23 - 12.72)	22.56	(18.01 - 27.86)	5.64	(3.77 - 8.36)	8.24	(6.20 - 10.88)
New Castle (excluding Wilmington City)	10.56	(8.41 - 13.19)	24.13	(20.56 - 28.10)	5.29	(3.87 - 7.18)	8.14	(6.66 - 9.91)
Sussex	9.88	(7.47 - 12.96)	22.36	(17.74 - 27.77)	4.94	(3.36 - 7.22)	6.90	(5.14 - 9.18)
Wilmington City	13.00	(9.76 - 17.11)	*	(* - *)	9.82	(6.67 - 14.22)	12.46	(9.22 - 16.62)
District of Columbia	12.81	(10.81 - 15.11)	22.60	(19.72 - 25.76)	9.21	(7.40 - 11.40)	11.62	(9.94 - 13.54)
Ward 1	12.23	(9.00 - 16.42)	20.63	(15.97 - 26.24)	9.92	(6.91 - 14.04)	11.92	(8.94 - 15.71)
Ward 2	*	(* - *)	20.91	(16.40 - 26.28)	8.63	(5.81 - 12.63)	11.75	(8.86 - 15.44)
Ward 3	11.35	(8.16 - 15.58)	20.45	(16.22 - 25.44)	7.17	(4.86 - 10.47)	9.43	(7.04 - 12.53)
Ward 4	13.25	(9.89 - 17.52)	*	(* - *)	8.37	(5.60 - 12.33)	10.36	(7.50 - 14.15)
Ward 5	12.79	(9.48 - 17.04)	*	(* - *)	9.55	(6.27 - 14.29)	12.20	(8.80 - 16.68)
Ward 6	11.69	(8.56 - 15.77)	22.56	(17.53 - 28.52)	9.14	(6.30 - 13.07)	10.92	(8.05 - 14.64)
Ward 7	13.67	(10.69 - 17.33)	*	(* - *)	10.47	(7.41 - 14.60)	13.07	(9.98 - 16.95)
Ward 8	13.62	(10.35 - 17.72)	*	(* - *)	11.37	(7.84 - 16.21)	14.15	(10.68 - 18.52)

See notes at end of table.

(continued)

Table 1 ***Illicit Drug Use in the Past Month*, by Age Group and Substate Region: Percentages, Annual Averages Based on 2008, 2009, and 2010 NSDUHs (continued)**

State/Substate Region	12-17 (Estimate)	12-17 (95% Confidence Interval)	18-25 (Estimate)	18-25 (95% Confidence Interval)	26+ (Estimate)	26+ (95% Confidence Interval)	18+ (Estimate)	18+ (95% Confidence Interval)
Florida	9.22	(8.31 - 10.23)	19.13	(17.69 - 20.67)	6.70	(5.90 - 7.59)	8.31	(7.57 - 9.12)
Region A - Northwest	8.96	(7.48 - 10.69)	21.17	(18.07 - 24.65)	7.33	(5.76 - 9.28)	9.63	(8.01 - 11.54)
Circuit 1	8.20	(6.31 - 10.59)	20.54	(16.20 - 25.68)	6.84	(4.83 - 9.60)	8.91	(6.79 - 11.61)
Circuit 2	9.46	(7.04 - 12.61)	22.58	(17.71 - 28.34)	7.86	(5.40 - 11.31)	11.06	(8.35 - 14.52)
Circuit 14	10.22	(7.54 - 13.71)	*	(* - *)	7.82	(5.26 - 11.47)	9.47	(6.74 - 13.14)
Region B - Northeast	9.88	(8.35 - 11.66)	21.15	(18.37 - 24.22)	7.56	(6.12 - 9.30)	9.63	(8.17 - 11.31)
Circuits 3 and 8	9.42	(7.17 - 12.29)	21.40	(16.86 - 26.76)	7.49	(5.19 - 10.70)	10.38	(7.85 - 13.59)
Circuit 4	10.44	(8.22 - 13.19)	21.22	(17.02 - 26.13)	8.61	(6.37 - 11.54)	10.43	(8.16 - 13.24)
Circuit 7	9.31	(7.07 - 12.18)	20.79	(16.30 - 26.14)	6.35	(4.47 - 8.95)	8.18	(6.16 - 10.79)
Region C - Central	8.74	(7.54 - 10.10)	18.56	(16.50 - 20.81)	6.24	(5.22 - 7.45)	7.81	(6.79 - 8.97)
Circuit 5	9.20	(7.04 - 11.95)	19.25	(15.23 - 24.03)	5.91	(4.21 - 8.25)	7.37	(5.57 - 9.68)
Circuit 9	7.91	(6.08 - 10.23)	17.32	(14.26 - 20.88)	6.32	(4.64 - 8.56)	7.92	(6.22 - 10.03)
Circuit 10	8.02	(6.07 - 10.54)	16.28	(12.71 - 20.62)	5.38	(3.70 - 7.76)	6.83	(5.05 - 9.17)
Circuit 18	8.92	(6.88 - 11.48)	20.91	(16.73 - 25.82)	6.92	(5.02 - 9.46)	8.69	(6.71 - 11.20)
Circuit 19	10.72	(8.10 - 14.06)	19.61	(15.02 - 25.18)	6.56	(4.53 - 9.39)	8.07	(5.91 - 10.93)
Region D - Southeast	8.21	(6.74 - 9.97)	16.54	(14.16 - 19.22)	5.96	(4.71 - 7.51)	7.21	(5.97 - 8.69)
Circuit 15 (Palm Beach)	7.83	(5.92 - 10.28)	16.41	(12.84 - 20.74)	5.58	(3.87 - 7.97)	6.81	(5.03 - 9.14)
Circuit 17 (Broward)	8.47	(6.64 - 10.74)	16.62	(13.67 - 20.06)	6.25	(4.71 - 8.24)	7.51	(5.97 - 9.42)
Region E - Sun Coast	9.98	(8.63 - 11.52)	21.06	(18.72 - 23.61)	7.52	(6.31 - 8.94)	9.07	(7.88 - 10.42)
Circuit 6	9.50	(7.34 - 12.22)	20.24	(16.36 - 24.77)	6.83	(5.06 - 9.17)	8.28	(6.46 - 10.56)
Circuit 12	11.41	(8.70 - 14.82)	23.26	(18.14 - 29.30)	8.27	(5.77 - 11.70)	9.78	(7.20 - 13.16)
Circuit 13 (Hillsborough)	8.98	(7.02 - 11.41)	19.74	(16.35 - 23.63)	7.30	(5.45 - 9.73)	9.05	(7.19 - 11.35)
Circuit 20	10.94	(8.43 - 14.09)	22.42	(17.80 - 27.82)	8.04	(5.89 - 10.87)	9.55	(7.33 - 12.36)
Region F - Southern (Circuits 11 and 16)	9.56	(7.61 - 11.94)	16.20	(13.56 - 19.25)	5.76	(4.33 - 7.63)	7.15	(5.73 - 8.89)
Georgia	8.57	(7.19 - 10.19)	18.02	(15.61 - 20.71)	5.34	(4.22 - 6.75)	7.21	(6.07 - 8.54)
Region 1	8.00	(6.06 - 10.49)	17.16	(13.36 - 21.77)	4.58	(3.16 - 6.58)	6.23	(4.68 - 8.25)
Region 2	7.62	(5.58 - 10.34)	16.76	(12.47 - 22.15)	4.29	(2.72 - 6.70)	6.47	(4.61 - 9.03)
Region 3	9.63	(7.44 - 12.38)	19.67	(15.92 - 24.06)	6.97	(4.99 - 9.64)	8.63	(6.64 - 11.15)
Region 4	8.93	(6.40 - 12.32)	*	(* - *)	5.00	(3.16 - 7.84)	7.11	(4.91 - 10.18)
Region 5	7.97	(5.81 - 10.83)	17.62	(13.69 - 22.38)	4.73	(3.05 - 7.28)	6.99	(5.08 - 9.53)
Region 6	8.50	(6.31 - 11.36)	17.99	(13.40 - 23.72)	4.65	(3.08 - 6.99)	6.75	(4.88 - 9.26)

See notes at end of table.

(continued)

Table 1 *Illicit Drug Use in the Past Month*, by Age Group and Substate Region: Percentages, Annual Averages Based on 2008, 2009, and 2010 NSDUHs (continued)

State/Substate Region	12-17 (Estimate)	12-17 (95% Confidence Interval)	18-25 (Estimate)	18-25 (95% Confidence Interval)	26+ (Estimate)	26+ (95% Confidence Interval)	18+ (Estimate)	18+ (95% Confidence Interval)
Hawaii	10.19	(8.30 - 12.44)	22.26	(19.27 - 25.58)	8.93	(7.24 - 10.97)	10.75	(9.13 - 12.62)
Hawaii Island	12.50	(9.22 - 16.73)	*	(* - *)	13.61	(9.64 - 18.88)	15.72	(11.80 - 20.65)
Honolulu	9.33	(7.23 - 11.95)	20.24	(16.95 - 23.98)	7.18	(5.49 - 9.34)	9.01	(7.36 - 10.98)
Kauai and Maui	11.79	(8.94 - 15.40)	26.13	(20.86 - 32.19)	12.60	(9.21 - 17.02)	14.23	(10.85 - 18.44)
Kauai	11.35	(8.02 - 15.82)	*	(* - *)	*	(* - *)	*	(* - *)
Maui	12.00	(8.74 - 16.27)	*	(* - *)	*	(* - *)	14.01	(10.08 - 19.14)
Idaho	10.23	(8.67 - 12.04)	19.11	(16.68 - 21.79)	7.27	(5.93 - 8.88)	9.07	(7.78 - 10.56)
Region 1	12.16	(9.12 - 16.04)	22.75	(17.56 - 28.92)	8.52	(5.89 - 12.17)	10.33	(7.62 - 13.86)
Region 2	*	(* - *)	*	(* - *)	7.69	(5.04 - 11.55)	10.18	(7.32 - 13.99)
Region 3	9.39	(6.99 - 12.50)	17.42	(13.40 - 22.35)	6.41	(4.42 - 9.19)	8.03	(5.97 - 10.73)
Region 4	11.31	(8.81 - 14.41)	22.82	(18.83 - 27.37)	8.70	(6.52 - 11.53)	10.65	(8.48 - 13.29)
Region 5	10.05	(7.38 - 13.54)	17.50	(13.03 - 23.08)	6.70	(4.42 - 10.03)	8.23	(5.82 - 11.52)
Region 6	9.95	(7.39 - 13.27)	17.12	(12.77 - 22.56)	6.10	(4.09 - 8.99)	7.96	(5.80 - 10.82)
Region 7	7.79	(5.66 - 10.62)	13.46	(10.06 - 17.77)	4.53	(2.95 - 6.89)	6.31	(4.57 - 8.64)
Illinois	9.82	(8.85 - 10.88)	20.17	(18.70 - 21.72)	5.65	(4.90 - 6.52)	7.87	(7.18 - 8.62)
Region I (Cook)	10.77	(9.27 - 12.48)	22.01	(19.73 - 24.47)	7.48	(6.13 - 9.09)	9.57	(8.31 - 11.00)
Region II	9.39	(7.97 - 11.02)	18.90	(16.72 - 21.30)	4.34	(3.44 - 5.47)	6.53	(5.62 - 7.58)
Region III	8.65	(6.89 - 10.80)	19.15	(16.27 - 22.40)	4.49	(3.39 - 5.93)	7.20	(5.99 - 8.63)
Region IV	8.53	(6.53 - 11.06)	16.97	(13.72 - 20.81)	3.84	(2.74 - 5.36)	5.86	(4.62 - 7.42)
Region V	9.36	(7.46 - 11.68)	21.01	(17.77 - 24.66)	5.08	(3.81 - 6.75)	7.58	(6.23 - 9.20)
Indiana	9.96	(8.45 - 11.72)	20.33	(17.81 - 23.10)	6.25	(5.04 - 7.72)	8.31	(7.11 - 9.68)
Central	10.24	(7.85 - 13.27)	19.57	(15.68 - 24.14)	6.48	(4.56 - 9.13)	8.22	(6.24 - 10.75)
East	9.86	(7.16 - 13.43)	20.13	(15.33 - 25.97)	5.57	(3.64 - 8.44)	7.80	(5.64 - 10.71)
North Central	10.11	(7.52 - 13.46)	20.09	(15.41 - 25.75)	6.30	(4.23 - 9.28)	8.26	(6.02 - 11.23)
Northeast	9.59	(7.09 - 12.86)	*	(* - *)	5.99	(3.98 - 8.94)	7.95	(5.71 - 10.96)
Northwest	9.58	(7.13 - 12.76)	19.73	(14.80 - 25.81)	6.24	(4.12 - 9.34)	8.16	(5.85 - 11.28)
Southeast	11.10	(8.31 - 14.67)	21.13	(16.22 - 27.06)	7.04	(4.79 - 10.25)	8.82	(6.44 - 11.95)
Southwest	8.21	(5.89 - 11.33)	*	(* - *)	4.53	(2.86 - 7.11)	6.39	(4.41 - 9.16)
West	10.06	(7.52 - 13.32)	23.42	(18.45 - 29.26)	6.86	(4.75 - 9.80)	10.31	(7.89 - 13.36)

See notes at end of table.

(continued)

Table 1 *Illicit Drug Use in the Past Month*, by Age Group and Substate Region: Percentages, Annual Averages Based on 2008, 2009, and 2010 NSDUHs (continued)

State/Substate Region	12-17 (Estimate)	12-17 (95% Confidence Interval)	18-25 (Estimate)	18-25 (95% Confidence Interval)	26+ (Estimate)	26+ (95% Confidence Interval)	18+ (Estimate)	18+ (95% Confidence Interval)
Iowa	9.32	(7.76 - 11.15)	13.86	(11.75 - 16.27)	3.31	(2.56 - 4.29)	4.91	(4.11 - 5.87)
Central	11.16	(8.25 - 14.93)	15.11	(11.57 - 19.49)	4.07	(2.73 - 6.02)	5.53	(4.06 - 7.51)
North Central	8.44	(6.15 - 11.48)	13.13	(9.50 - 17.86)	2.76	(1.71 - 4.44)	4.66	(3.28 - 6.57)
Northeast	9.69	(7.38 - 12.63)	15.79	(12.40 - 19.90)	3.65	(2.49 - 5.32)	5.53	(4.21 - 7.23)
Northwest	8.56	(6.27 - 11.58)	10.42	(7.45 - 14.39)	2.42	(1.53 - 3.80)	3.57	(2.51 - 5.06)
Southeast	8.77	(6.63 - 11.52)	14.35	(11.03 - 18.46)	3.48	(2.35 - 5.14)	5.20	(3.90 - 6.91)
Southwest	8.36	(5.94 - 11.63)	12.02	(8.40 - 16.92)	2.81	(1.74 - 4.51)	4.09	(2.79 - 5.97)
Kansas	8.89	(7.46 - 10.57)	16.66	(14.31 - 19.30)	4.84	(3.76 - 6.21)	6.72	(5.61 - 8.02)
Kansas City Metro	9.63	(7.53 - 12.24)	19.76	(15.95 - 24.20)	5.63	(4.04 - 7.81)	7.88	(6.18 - 9.99)
Northeast	8.50	(6.23 - 11.50)	14.96	(11.16 - 19.77)	4.35	(2.83 - 6.63)	6.22	(4.47 - 8.58)
South Central	8.81	(6.43 - 11.96)	15.62	(11.44 - 20.96)	4.32	(2.73 - 6.77)	6.09	(4.26 - 8.66)
Southeast	9.21	(6.57 - 12.75)	*	(* - *)	5.05	(3.15 - 7.98)	6.81	(4.68 - 9.83)
West	7.98	(5.82 - 10.84)	13.22	(9.65 - 17.84)	3.59	(2.28 - 5.61)	5.07	(3.55 - 7.20)
Wichita (Sedgwick)	8.44	(6.18 - 11.44)	15.52	(11.86 - 20.07)	4.88	(3.17 - 7.44)	6.44	(4.60 - 8.93)
Kentucky	8.03	(6.69 - 9.61)	18.22	(15.79 - 20.92)	5.24	(4.14 - 6.61)	7.02	(5.90 - 8.33)
Adanta, Cumberland River, and Lifeskills	7.10	(5.24 - 9.55)	14.62	(10.95 - 19.26)	3.97	(2.64 - 5.93)	5.41	(3.92 - 7.43)
Bluegrass, Comprehend, and North Key	8.36	(6.39 - 10.87)	19.82	(16.19 - 24.03)	5.96	(4.29 - 8.23)	7.96	(6.23 - 10.13)
Communicare and River Valley	8.15	(5.94 - 11.09)	17.65	(12.98 - 23.53)	5.07	(3.26 - 7.81)	6.79	(4.75 - 9.60)
Four Rivers and Pennyroyal	8.80	(6.35 - 12.06)	*	(* - *)	5.18	(3.35 - 7.92)	7.19	(5.06 - 10.12)
Kentucky River, Mountain, and Pathways	7.56	(5.43 - 10.43)	14.44	(10.66 - 19.28)	3.79	(2.43 - 5.89)	5.21	(3.66 - 7.36)
Seven Counties	8.17	(6.07 - 10.92)	20.73	(16.34 - 25.94)	6.19	(4.24 - 8.95)	8.06	(5.99 - 10.75)

See notes at end of table.

(continued)

Table 1 *Illicit Drug Use in the Past Month*, by Age Group and Substate Region: Percentages, Annual Averages Based on 2008, 2009, and 2010 NSDUHs (continued)

State/Substate Region	12-17 (Estimate)	12-17 (95% Confidence Interval)	18-25 (Estimate)	18-25 (95% Confidence Interval)	26+ (Estimate)	26+ (95% Confidence Interval)	18+ (Estimate)	18+ (95% Confidence Interval)
Louisiana	7.69	(6.41 - 9.21)	18.24	(15.86 - 20.88)	4.52	(3.52 - 5.77)	6.72	(5.69 - 7.91)
Regions 1 and 3	7.19	(5.25 - 9.77)	18.83	(14.58 - 23.97)	4.93	(3.32 - 7.28)	7.04	(5.24 - 9.40)
Regions 2 and 9	8.29	(6.32 - 10.81)	19.65	(16.06 - 23.82)	4.71	(3.31 - 6.68)	7.29	(5.76 - 9.18)
Regions 4, 5, and 6	7.00	(5.23 - 9.31)	16.40	(12.77 - 20.82)	3.98	(2.71 - 5.83)	5.95	(4.49 - 7.85)
Regions 7 and 8	8.14	(5.99 - 10.97)	17.75	(14.00 - 22.24)	4.19	(2.78 - 6.28)	6.49	(4.89 - 8.57)
Region 10 (Jefferson)	7.89	(5.67 - 10.89)	*	(* - *)	5.23	(3.32 - 8.15)	7.04	(4.88 - 10.06)
Maine	10.83	(9.20 - 12.72)	29.40	(26.41 - 32.58)	8.43	(6.89 - 10.28)	11.02	(9.50 - 12.75)
Aroostook/Downeast	9.33	(6.92 - 12.46)	23.11	(18.43 - 28.56)	6.69	(4.61 - 9.61)	8.65	(6.47 - 11.48)
Central	11.05	(8.34 - 14.49)	32.18	(26.19 - 38.83)	8.86	(6.24 - 12.44)	11.71	(8.97 - 15.15)
Cumberland	11.79	(9.08 - 15.18)	34.78	(29.21 - 40.80)	9.85	(7.20 - 13.33)	12.98	(10.25 - 16.30)
Midcoast	10.92	(8.03 - 14.69)	*	(* - *)	7.71	(5.27 - 11.16)	9.83	(7.25 - 13.19)
Penquis	10.16	(7.58 - 13.50)	26.22	(21.08 - 32.11)	7.66	(5.25 - 11.05)	10.37	(7.82 - 13.63)
Western	10.77	(8.21 - 14.01)	29.51	(23.85 - 35.88)	8.81	(6.25 - 12.30)	11.46	(8.76 - 14.85)
York	10.99	(8.29 - 14.42)	28.76	(22.97 - 35.35)	8.31	(5.71 - 11.96)	10.68	(7.94 - 14.21)
Maryland	9.71	(8.16 - 11.51)	19.79	(17.10 - 22.79)	5.24	(4.05 - 6.75)	7.34	(6.11 - 8.79)
Anne Arundel	9.25	(6.69 - 12.67)	*	(* - *)	4.54	(2.80 - 7.26)	6.63	(4.61 - 9.46)
Baltimore City	9.59	(6.97 - 13.05)	*	(* - *)	6.66	(4.28 - 10.22)	9.28	(6.66 - 12.78)
Baltimore County	11.97	(8.92 - 15.88)	*	(* - *)	6.80	(4.52 - 10.11)	9.03	(6.56 - 12.32)
Montgomery	9.12	(6.64 - 12.39)	17.29	(13.06 - 22.54)	4.26	(2.71 - 6.63)	5.90	(4.17 - 8.28)
North Central	8.83	(6.37 - 12.12)	*	(* - *)	4.62	(2.89 - 7.29)	6.71	(4.67 - 9.56)
Northeast	10.42	(7.59 - 14.14)	*	(* - *)	5.40	(3.47 - 8.32)	7.51	(5.29 - 10.56)
Prince George's	9.44	(6.90 - 12.79)	17.06	(12.80 - 22.36)	4.91	(3.12 - 7.64)	7.04	(5.04 - 9.76)
South	9.22	(6.73 - 12.51)	18.06	(13.41 - 23.87)	4.94	(3.16 - 7.65)	6.88	(4.87 - 9.62)
West	9.14	(6.66 - 12.43)	*	(* - *)	4.77	(3.09 - 7.29)	6.89	(4.93 - 9.56)

See notes at end of table.

(continued)

Table 1 ***Illicit Drug Use in the Past Month*, by Age Group and Substate Region: Percentages, Annual Averages Based on 2008, 2009, and 2010 NSDUHs (continued)**

State/Substate Region	12-17 (Estimate)	12-17 (95% Confidence Interval)	18-25 (Estimate)	18-25 (95% Confidence Interval)	26+ (Estimate)	26+ (95% Confidence Interval)	18+ (Estimate)	18+ (95% Confidence Interval)
Massachusetts	11.86	(10.20 - 13.74)	28.80	(25.86 - 31.92)	8.17	(6.75 - 9.86)	11.27	(9.87 - 12.84)
Boston	10.59	(7.79 - 14.24)	24.53	(19.14 - 30.86)	9.59	(6.53 - 13.87)	12.37	(9.18 - 16.47)
Central	11.77	(8.88 - 15.44)	*	(* - *)	7.38	(5.10 - 10.57)	10.75	(8.18 - 14.00)
Metrowest	11.18	(8.72 - 14.24)	27.38	(22.52 - 32.84)	6.90	(5.00 - 9.45)	9.77	(7.72 - 12.30)
Northeast	11.32	(8.71 - 14.59)	29.91	(24.68 - 35.72)	7.94	(5.63 - 11.09)	10.93	(8.48 - 13.99)
Southeast	13.12	(10.17 - 16.77)	30.51	(25.11 - 36.51)	8.76	(6.40 - 11.87)	11.70	(9.23 - 14.72)
Western	12.93	(9.81 - 16.86)	30.69	(25.12 - 36.88)	9.51	(6.74 - 13.25)	13.25	(10.35 - 16.80)
Michigan	10.70	(9.76 - 11.72)	22.49	(21.02 - 24.04)	7.85	(6.99 - 8.81)	9.99	(9.20 - 10.84)
Detroit City	11.71	(9.36 - 14.55)	24.26	(20.64 - 28.29)	12.59	(9.68 - 16.21)	14.49	(11.79 - 17.69)
Genesee	13.43	(10.41 - 17.18)	27.42	(22.53 - 32.92)	11.39	(8.38 - 15.31)	13.65	(10.66 - 17.32)
Kalamazoo	10.38	(8.30 - 12.91)	19.97	(16.12 - 24.48)	7.15	(5.32 - 9.54)	9.15	(7.24 - 11.50)
Kent	9.56	(7.32 - 12.38)	21.09	(17.16 - 25.65)	6.81	(4.98 - 9.25)	8.95	(7.04 - 11.31)
Lakeshore	11.63	(9.27 - 14.49)	24.09	(20.08 - 28.61)	7.75	(5.79 - 10.30)	10.27	(8.25 - 12.71)
Macomb	10.22	(8.09 - 12.82)	21.82	(18.15 - 26.00)	7.35	(5.51 - 9.74)	9.14	(7.28 - 11.43)
Mid South	9.96	(7.93 - 12.45)	22.59	(19.18 - 26.40)	7.32	(5.54 - 9.61)	9.96	(8.16 - 12.10)
Northern	11.19	(8.94 - 13.91)	23.31	(19.52 - 27.57)	7.76	(5.84 - 10.23)	10.07	(8.13 - 12.42)
Oakland	10.25	(8.45 - 12.38)	22.46	(19.10 - 26.22)	7.60	(5.83 - 9.86)	9.42	(7.67 - 11.51)
Pathways and Western	10.43	(7.87 - 13.69)	22.58	(18.32 - 27.48)	7.73	(5.43 - 10.90)	10.05	(7.68 - 13.05)
Riverhaven	9.98	(7.60 - 13.00)	20.28	(16.03 - 25.32)	7.65	(5.42 - 10.71)	9.31	(7.00 - 12.27)
Saginaw	11.57	(8.79 - 15.08)	23.40	(18.58 - 29.03)	7.92	(5.56 - 11.16)	10.20	(7.71 - 13.39)
Southeast	10.22	(8.32 - 12.50)	21.30	(18.20 - 24.76)	6.56	(5.03 - 8.51)	8.48	(6.95 - 10.30)
St. Clair	8.93	(6.81 - 11.62)	17.34	(13.38 - 22.17)	5.14	(3.56 - 7.36)	6.75	(5.04 - 9.00)
Washtenaw	11.63	(9.07 - 14.79)	23.67	(19.45 - 28.48)	7.72	(5.60 - 10.55)	10.62	(8.41 - 13.32)
Minnesota	8.03	(6.69 - 9.62)	19.68	(17.17 - 22.46)	4.86	(3.78 - 6.22)	7.02	(5.92 - 8.32)
Regions 1 and 2	9.22	(6.72 - 12.51)	*	(* - *)	6.47	(4.32 - 9.58)	9.20	(6.79 - 12.35)
Regions 3 and 4	7.56	(5.61 - 10.13)	18.45	(14.36 - 23.39)	4.26	(2.84 - 6.35)	6.56	(4.90 - 8.74)
Regions 5 and 6	6.80	(5.06 - 9.10)	16.39	(12.73 - 20.84)	3.35	(2.20 - 5.07)	5.39	(4.01 - 7.20)
Region 7A (Hennepin)	8.34	(6.13 - 11.24)	19.95	(15.75 - 24.94)	5.51	(3.76 - 8.00)	7.35	(5.49 - 9.76)
Region 7B (Ramsey)	8.00	(5.78 - 10.96)	18.82	(14.29 - 24.38)	5.60	(3.64 - 8.52)	7.56	(5.43 - 10.43)
Region 7C	8.61	(6.56 - 11.23)	21.86	(17.39 - 27.11)	4.91	(3.34 - 7.16)	7.26	(5.52 - 9.51)

See notes at end of table.

(continued)

Table 1 *Illicit Drug Use in the Past Month*, by Age Group and Substate Region: Percentages, Annual Averages Based on 2008, 2009, and 2010 NSDUHs (continued)

State/Substate Region	12-17 (Estimate)	12-17 (95% Confidence Interval)	18-25 (Estimate)	18-25 (95% Confidence Interval)	26+ (Estimate)	26+ (95% Confidence Interval)	18+ (Estimate)	18+ (95% Confidence Interval)
Mississippi	8.57	(7.15 - 10.23)	15.90	(13.60 - 18.52)	4.61	(3.59 - 5.90)	6.38	(5.33 - 7.62)
Region 1	9.23	(6.96 - 12.14)	16.93	(13.35 - 21.24)	4.65	(3.19 - 6.73)	6.51	(4.92 - 8.57)
Region 2	7.95	(5.66 - 11.05)	16.74	(12.29 - 22.40)	4.91	(3.07 - 7.77)	6.88	(4.79 - 9.78)
Region 3	7.38	(5.40 - 10.02)	13.91	(10.39 - 18.39)	4.03	(2.57 - 6.26)	5.70	(4.06 - 7.95)
Region 4	8.75	(6.57 - 11.57)	15.64	(12.09 - 20.00)	4.41	(3.00 - 6.44)	6.15	(4.60 - 8.18)
Region 5	8.02	(5.74 - 11.09)	*	(* - *)	4.23	(2.63 - 6.73)	6.02	(4.13 - 8.70)
Region 6	8.85	(6.45 - 12.03)	15.48	(11.29 - 20.86)	5.09	(3.32 - 7.73)	6.89	(4.89 - 9.63)
Region 7	9.12	(6.78 - 12.17)	16.25	(12.17 - 21.38)	4.89	(3.28 - 7.23)	6.46	(4.69 - 8.83)
Missouri	8.56	(7.21 - 10.15)	19.42	(16.78 - 22.38)	5.36	(4.22 - 6.79)	7.37	(6.19 - 8.76)
Central	7.51	(5.39 - 10.37)	17.71	(13.13 - 23.46)	4.56	(2.93 - 7.04)	6.83	(4.89 - 9.46)
Eastern	9.65	(7.73 - 11.99)	21.72	(17.92 - 26.07)	6.16	(4.56 - 8.27)	8.32	(6.63 - 10.40)
Eastern (St. Louis City and County)	8.93	(6.80 - 11.64)	20.51	(16.25 - 25.55)	6.03	(4.23 - 8.55)	8.04	(6.12 - 10.50)
Eastern (excluding St. Louis)	10.87	(8.04 - 14.55)	*	(* - *)	6.38	(4.22 - 9.55)	8.82	(6.42 - 12.01)
Northwest	8.57	(6.79 - 10.75)	18.90	(15.47 - 22.88)	5.23	(3.79 - 7.18)	7.10	(5.56 - 9.03)
Northwest (Jackson)	9.31	(6.93 - 12.40)	19.49	(15.08 - 24.81)	6.03	(4.06 - 8.87)	7.77	(5.67 - 10.56)
Northwest (excluding Jackson)	7.91	(5.86 - 10.61)	18.44	(14.14 - 23.70)	4.54	(2.97 - 6.88)	6.53	(4.75 - 8.91)
Southeast	6.93	(5.03 - 9.48)	16.43	(12.14 - 21.86)	4.13	(2.61 - 6.45)	5.81	(4.06 - 8.24)
Southwest	7.95	(5.86 - 10.71)	19.05	(14.55 - 24.53)	5.33	(3.53 - 7.98)	7.29	(5.30 - 9.93)
Montana	11.53	(9.86 - 13.45)	25.64	(22.93 - 28.55)	7.88	(6.42 - 9.64)	10.48	(9.07 - 12.09)
Region 1	9.90	(7.26 - 13.36)	*	(* - *)	6.28	(4.08 - 9.56)	8.27	(5.87 - 11.54)
Region 2	9.59	(7.18 - 12.70)	21.68	(16.99 - 27.25)	6.51	(4.39 - 9.57)	8.72	(6.46 - 11.68)
Region 3	10.07	(7.65 - 13.14)	22.57	(18.13 - 27.72)	6.39	(4.41 - 9.17)	8.55	(6.46 - 11.23)
Region 4	13.65	(10.79 - 17.11)	28.96	(24.61 - 33.74)	9.60	(7.18 - 12.73)	12.71	(10.29 - 15.61)
Region 5	12.30	(9.62 - 15.60)	27.20	(22.87 - 32.01)	8.45	(6.29 - 11.26)	11.20	(9.02 - 13.84)
Nebraska	8.98	(7.46 - 10.77)	17.03	(14.63 - 19.73)	4.58	(3.60 - 5.82)	6.58	(5.55 - 7.79)
Regions 1 and 2	8.74	(6.67 - 11.37)	15.33	(11.62 - 19.96)	3.79	(2.55 - 5.61)	5.46	(4.00 - 7.42)
Region 1	*	(* - *)	*	(* - *)	3.87	(2.38 - 6.22)	5.57	(3.77 - 8.17)
Region 2	8.85	(6.26 - 12.36)	*	(* - *)	*	(* - *)	5.37	(3.59 - 7.94)
Region 3	7.21	(5.19 - 9.93)	14.09	(10.37 - 18.85)	3.21	(2.06 - 4.95)	4.94	(3.54 - 6.85)
Region 4	8.31	(6.01 - 11.40)	13.81	(9.87 - 19.00)	3.66	(2.31 - 5.77)	5.24	(3.61 - 7.54)
Region 5	8.01	(5.99 - 10.63)	16.65	(13.25 - 20.72)	4.36	(3.02 - 6.26)	6.55	(5.06 - 8.45)
Region 6	10.27	(8.00 - 13.08)	19.58	(15.96 - 23.78)	5.62	(4.12 - 7.64)	7.80	(6.20 - 9.77)

See notes at end of table.

(continued)

Table 1 ***Illicit Drug Use in the Past Month*, by Age Group and Substate Region: Percentages, Annual Averages Based on 2008, 2009, and 2010 NSDUHs (continued)**

State/Substate Region	12-17 (Estimate)	12-17 (95% Confidence Interval)	18-25 (Estimate)	18-25 (95% Confidence Interval)	26+ (Estimate)	26+ (95% Confidence Interval)	18+ (Estimate)	18+ (95% Confidence Interval)
Nevada	12.24	(10.19 - 14.63)	23.10	(20.28 - 26.18)	8.13	(6.51 - 10.13)	10.10	(8.53 - 11.92)
Clark	12.20	(9.84 - 15.04)	21.78	(18.68 - 25.24)	8.10	(6.24 - 10.43)	9.88	(8.10 - 12.00)
Rural	10.77	(7.93 - 14.46)	*	(* - *)	7.10	(4.74 - 10.49)	9.53	(6.96 - 12.92)
Washoe	13.70	(10.46 - 17.74)	26.74	(21.99 - 32.09)	9.18	(6.52 - 12.78)	11.58	(8.90 - 14.93)
New Hampshire	12.78	(10.89 - 14.93)	31.53	(28.35 - 34.89)	8.53	(6.97 - 10.41)	11.64	(10.09 - 13.38)
Central	12.39	(9.97 - 15.29)	29.46	(25.16 - 34.15)	8.04	(6.08 - 10.54)	11.11	(9.10 - 13.50)
Central 1	12.96	(9.83 - 16.90)	*	(* - *)	8.65	(6.05 - 12.22)	12.17	(9.38 - 15.65)
Central 2	11.88	(9.04 - 15.46)	27.25	(22.37 - 32.75)	7.47	(5.27 - 10.48)	10.10	(7.82 - 12.96)
Northern	13.24	(10.00 - 17.33)	*	(* - *)	9.25	(6.42 - 13.16)	12.57	(9.54 - 16.39)
Southern	12.86	(10.64 - 15.46)	32.56	(28.73 - 36.64)	8.61	(6.78 - 10.88)	11.68	(9.85 - 13.81)
Southern 1 (Rockingham)	13.97	(10.85 - 17.80)	37.60	(31.51 - 44.12)	9.38	(6.75 - 12.90)	12.73	(9.97 - 16.11)
Southern 2	12.17	(9.61 - 15.29)	29.80	(25.43 - 34.58)	8.13	(6.05 - 10.83)	11.04	(8.94 - 13.56)
New Jersey	8.76	(7.38 - 10.37)	20.29	(17.70 - 23.14)	4.77	(3.72 - 6.11)	6.84	(5.75 - 8.12)
Central	8.34	(6.30 - 10.98)	20.66	(16.16 - 26.01)	4.37	(2.94 - 6.44)	6.49	(4.85 - 8.63)
Metropolitan	9.92	(7.54 - 12.95)	19.06	(15.25 - 23.54)	5.15	(3.50 - 7.52)	7.10	(5.34 - 9.37)
Northern	8.12	(6.23 - 10.54)	20.06	(16.24 - 24.51)	4.55	(3.17 - 6.48)	6.49	(5.00 - 8.39)
Southern	8.82	(6.65 - 11.62)	21.56	(17.16 - 26.72)	5.15	(3.53 - 7.47)	7.45	(5.64 - 9.78)
New Mexico	12.07	(10.31 - 14.09)	21.08	(18.46 - 23.96)	7.05	(5.61 - 8.82)	9.21	(7.83 - 10.82)
Region 1	11.90	(9.25 - 15.18)	19.89	(15.85 - 24.65)	7.28	(4.98 - 10.53)	9.33	(7.00 - 12.32)
Region 2	14.00	(10.61 - 18.27)	23.20	(17.94 - 29.44)	7.73	(5.18 - 11.39)	9.77	(7.08 - 13.32)
Region 3 (Bernalillo)	13.06	(10.21 - 16.57)	24.51	(20.48 - 29.04)	8.45	(6.23 - 11.37)	10.79	(8.60 - 13.44)
Region 4	10.14	(7.39 - 13.77)	*	(* - *)	4.36	(2.74 - 6.85)	6.45	(4.51 - 9.15)
Region 5	10.83	(8.27 - 14.08)	18.80	(14.57 - 23.92)	5.54	(3.80 - 8.01)	7.80	(5.88 - 10.29)

See notes at end of table.

(continued)

Table 1 *Illicit Drug Use in the Past Month*, by Age Group and Substate Region: Percentages, Annual Averages Based on 2008, 2009, and 2010 NSDUHs (continued)

State/Substate Region	12-17 (Estimate)	12-17 (95% Confidence Interval)	18-25 (Estimate)	18-25 (95% Confidence Interval)	26+ (Estimate)	26+ (95% Confidence Interval)	18+ (Estimate)	18+ (95% Confidence Interval)
New York	10.80	(9.79 - 11.91)	24.71	(23.14 - 26.35)	7.22	(6.35 - 8.21)	9.85	(9.04 - 10.73)
Region A	10.24	(8.87 - 11.79)	21.23	(19.28 - 23.33)	7.69	(6.48 - 9.11)	9.61	(8.47 - 10.89)
Region 1	10.59	(8.04 - 13.83)	20.05	(16.02 - 24.79)	6.64	(4.68 - 9.33)	8.93	(6.87 - 11.54)
Region 2	10.09	(8.16 - 12.40)	20.52	(17.71 - 23.64)	6.48	(4.96 - 8.42)	8.64	(7.15 - 10.39)
Region 3	12.74	(9.86 - 16.30)	26.94	(22.50 - 31.89)	13.27	(10.03 - 17.34)	14.85	(11.75 - 18.61)
Region 4	8.91	(6.92 - 11.41)	19.29	(15.99 - 23.09)	5.42	(3.91 - 7.48)	7.22	(5.66 - 9.16)
Region B	11.11	(9.62 - 12.79)	26.88	(24.08 - 29.89)	6.56	(5.38 - 7.98)	9.50	(8.29 - 10.86)
Region 5	11.47	(9.45 - 13.85)	27.38	(23.59 - 31.52)	6.48	(4.94 - 8.47)	9.44	(7.84 - 11.32)
Region 6	10.29	(8.09 - 13.01)	24.95	(20.38 - 30.16)	6.15	(4.45 - 8.43)	8.75	(6.88 - 11.06)
Region 7	11.25	(8.86 - 14.19)	27.99	(23.11 - 33.45)	7.46	(5.39 - 10.23)	10.82	(8.56 - 13.58)
Region C	11.56	(10.10 - 13.19)	27.79	(25.39 - 30.32)	7.41	(6.26 - 8.76)	10.79	(9.65 - 12.05)
Region 8	12.69	(10.07 - 15.87)	29.73	(25.06 - 34.87)	8.40	(6.21 - 11.28)	11.76	(9.47 - 14.50)
Region 9	11.43	(8.91 - 14.55)	27.41	(22.59 - 32.82)	7.28	(5.27 - 9.99)	10.62	(8.41 - 13.33)
Region 10	11.35	(8.59 - 14.85)	28.59	(23.49 - 34.31)	8.71	(6.13 - 12.25)	12.88	(10.09 - 16.29)
Region 11	10.40	(8.14 - 13.19)	26.02	(21.80 - 30.74)	6.28	(4.55 - 8.62)	9.62	(7.72 - 11.93)
Region 12	11.88	(9.41 - 14.89)	27.69	(23.40 - 32.43)	7.17	(5.34 - 9.56)	10.32	(8.39 - 12.64)
Region D	10.29	(8.68 - 12.15)	25.10	(21.83 - 28.67)	6.28	(4.93 - 7.95)	9.46	(7.99 - 11.16)
Region 13	11.22	(8.48 - 14.71)	*	(* - *)	6.44	(4.33 - 9.47)	9.44	(6.99 - 12.64)
Region 14	9.22	(7.04 - 11.99)	24.25	(19.52 - 29.70)	6.05	(4.22 - 8.61)	9.22	(7.14 - 11.83)
Region 15	10.48	(8.01 - 13.59)	26.35	(20.87 - 32.66)	6.35	(4.36 - 9.16)	9.71	(7.40 - 12.63)

See notes at end of table.

(continued)

Table 1 *Illicit Drug Use in the Past Month*, by Age Group and Substate Region: Percentages, Annual Averages Based on 2008, 2009, and 2010 NSDUHs (continued)

State/Substate Region	12-17 (Estimate)	12-17 (95% Confidence Interval)	18-25 (Estimate)	18-25 (95% Confidence Interval)	26+ (Estimate)	26+ (95% Confidence Interval)	18+ (Estimate)	18+ (95% Confidence Interval)
North Carolina	9.98	(8.50 - 11.68)	21.35	(18.65 - 24.32)	6.30	(5.03 - 7.87)	8.43	(7.13 - 9.93)
CenterPoint/Guilford**	10.11	(7.82 - 12.99)	20.71	(16.54 - 25.61)	6.19	(4.31 - 8.81)	8.20	(6.18 - 10.82)
Guilford	10.37	(7.56 - 14.06)	*	(* - *)	6.81	(4.48 - 10.22)	8.93	(6.38 - 12.35)
Durham	8.79	(6.62 - 11.59)	19.81	(15.59 - 24.82)	5.63	(3.90 - 8.07)	7.74	(5.84 - 10.18)
East Carolina	*	(* - *)	*	(* - *)	6.47	(4.23 - 9.77)	9.30	(6.70 - 12.76)
Eastpointe	10.52	(7.63 - 14.32)	*	(* - *)	7.51	(4.90 - 11.36)	9.47	(6.66 - 13.29)
ECCS	9.99	(7.17 - 13.75)	*	(* - *)	6.28	(4.02 - 9.68)	9.48	(6.77 - 13.11)
Mecklenburg	9.50	(7.07 - 12.64)	21.47	(16.44 - 27.53)	6.74	(4.53 - 9.92)	8.69	(6.30 - 11.87)
Pathways	10.43	(7.79 - 13.82)	20.79	(15.88 - 26.75)	6.72	(4.62 - 9.70)	8.45	(6.20 - 11.42)
PBH	10.96	(8.29 - 14.37)	21.23	(16.13 - 27.42)	6.20	(4.09 - 9.29)	8.33	(6.01 - 11.43)
Sandhills	9.94	(7.16 - 13.64)	*	(* - *)	6.41	(4.05 - 10.02)	8.32	(5.69 - 12.00)
Smoky Mountain	*	(* - *)	*	(* - *)	*	(* - *)	6.60	(4.59 - 9.39)
Western Highlands	*	(* - *)	*	(* - *)	6.85	(4.43 - 10.44)	8.98	(6.30 - 12.66)
North Dakota	7.29	(6.06 - 8.74)	12.42	(10.50 - 14.64)	3.38	(2.58 - 4.40)	5.05	(4.22 - 6.05)
Badlands and West Central	7.11	(5.35 - 9.39)	12.65	(9.58 - 16.52)	3.22	(2.16 - 4.79)	4.69	(3.48 - 6.30)
Lake Region and South Central	7.67	(5.61 - 10.40)	13.06	(9.48 - 17.72)	3.55	(2.21 - 5.67)	5.00	(3.46 - 7.19)
North Central and Northwest	6.79	(4.96 - 9.22)	10.80	(7.82 - 14.74)	3.13	(1.98 - 4.91)	4.37	(3.06 - 6.23)
Northeast	7.24	(5.24 - 9.93)	12.31	(9.04 - 16.54)	3.31	(2.08 - 5.22)	5.74	(4.16 - 7.87)
Southeast	7.60	(5.82 - 9.88)	12.85	(10.20 - 16.07)	3.62	(2.55 - 5.12)	5.50	(4.30 - 7.00)

See notes at end of table.

(continued)

Table 1 ***Illicit Drug Use in the Past Month*, by Age Group and Substate Region: Percentages, Annual Averages Based on 2008, 2009, and 2010 NSDUHs (continued)**

State/Substate Region	12-17 (Estimate)	12-17 (95% Confidence Interval)	18-25 (Estimate)	18-25 (95% Confidence Interval)	26+ (Estimate)	26+ (95% Confidence Interval)	18+ (Estimate)	18+ (95% Confidence Interval)
Ohio	10.05	(9.16 - 11.02)	20.12	(18.72 - 21.60)	5.37	(4.71 - 6.13)	7.45	(6.83 - 8.12)
Boards 2, 46, 55, and 68	8.22	(6.32 - 10.62)	15.75	(12.23 - 20.06)	3.79	(2.63 - 5.44)	5.43	(4.10 - 7.15)
Boards 3, 52, and 85	7.90	(5.93 - 10.47)	16.57	(12.93 - 20.99)	3.64	(2.44 - 5.40)	5.48	(4.09 - 7.31)
Boards 4 and 78	9.05	(6.71 - 12.11)	17.52	(13.08 - 23.06)	4.36	(2.85 - 6.63)	5.98	(4.25 - 8.37)
Boards 5 and 60	8.57	(6.49 - 11.24)	20.30	(16.52 - 24.69)	5.43	(3.79 - 7.71)	8.05	(6.27 - 10.27)
Boards 7, 15, 41, 79, and 84	8.64	(6.54 - 11.33)	15.35	(11.97 - 19.48)	3.74	(2.55 - 5.47)	5.18	(3.85 - 6.94)
Boards 8, 13, and 83	8.49	(6.35 - 11.27)	18.09	(14.01 - 23.04)	3.72	(2.49 - 5.51)	5.62	(4.17 - 7.55)
Board 9 (Butler)	10.29	(7.75 - 13.53)	21.29	(16.92 - 26.43)	5.64	(3.88 - 8.12)	8.19	(6.23 - 10.71)
Board 12	10.08	(7.82 - 12.90)	17.27	(13.51 - 21.81)	4.34	(2.93 - 6.38)	6.43	(4.82 - 8.54)
Boards 18 and 47	10.77	(8.86 - 13.03)	22.07	(19.05 - 25.43)	6.37	(4.99 - 8.09)	8.41	(7.04 - 10.01)
Boards 20, 32, 54, and 69	8.09	(6.03 - 10.79)	14.91	(11.21 - 19.55)	3.30	(2.20 - 4.94)	4.89	(3.57 - 6.68)
Boards 21, 39, 51, 70, and 80	8.65	(6.54 - 11.36)	18.07	(14.00 - 23.01)	4.24	(2.92 - 6.13)	6.07	(4.53 - 8.09)
Boards 22, 74, and 87	9.39	(7.12 - 12.28)	21.34	(16.69 - 26.88)	4.84	(3.31 - 7.04)	7.47	(5.64 - 9.85)
Boards 23 and 45	9.83	(7.47 - 12.84)	18.00	(13.78 - 23.16)	4.27	(2.91 - 6.23)	6.24	(4.63 - 8.37)
Board 25 (Franklin)	12.01	(9.69 - 14.78)	25.51	(22.13 - 29.20)	8.51	(6.60 - 10.91)	11.04	(9.18 - 13.22)
Boards 27, 71, and 73	9.03	(6.91 - 11.70)	16.61	(12.76 - 21.33)	4.63	(3.22 - 6.60)	6.20	(4.63 - 8.26)
Boards 28, 43, and 67	9.99	(7.77 - 12.75)	20.58	(16.73 - 25.05)	4.51	(3.22 - 6.29)	6.84	(5.38 - 8.67)
Board 31 (Hamilton)	10.63	(8.38 - 13.40)	21.79	(17.79 - 26.40)	5.64	(3.97 - 7.95)	7.96	(6.17 - 10.21)
Board 48 (Lucas)	10.78	(8.34 - 13.82)	20.50	(16.51 - 25.18)	6.24	(4.39 - 8.80)	8.35	(6.40 - 10.81)
Boards 50 and 76	10.72	(8.36 - 13.66)	22.28	(18.06 - 27.15)	5.45	(3.82 - 7.73)	7.77	(5.98 - 10.04)
Board 57 (Montgomery)	12.12	(9.47 - 15.38)	19.41	(15.30 - 24.32)	6.24	(4.38 - 8.81)	8.11	(6.15 - 10.64)
Board 77 (Summit)	11.33	(8.89 - 14.34)	21.51	(17.28 - 26.45)	6.07	(4.35 - 8.42)	8.08	(6.23 - 10.43)
Oklahoma	9.57	(8.05 - 11.35)	20.64	(17.92 - 23.65)	7.02	(5.60 - 8.77)	9.13	(7.74 - 10.74)
Central	9.64	(7.08 - 13.00)	21.40	(16.50 - 27.29)	6.68	(4.48 - 9.84)	9.24	(6.82 - 12.42)
East Central	8.86	(6.40 - 12.14)	*	(* - *)	6.51	(4.12 - 10.16)	8.31	(5.76 - 11.84)
Northeast	8.07	(5.87 - 11.00)	19.24	(14.59 - 24.94)	5.47	(3.61 - 8.21)	7.80	(5.72 - 10.56)
Northwest and Southwest	10.63	(7.88 - 14.17)	23.42	(18.09 - 29.76)	8.12	(5.58 - 11.68)	10.58	(7.90 - 14.03)
Oklahoma County	10.07	(7.60 - 13.22)	20.80	(16.25 - 26.23)	7.20	(5.01 - 10.26)	9.20	(6.89 - 12.17)
Southeast	9.57	(7.05 - 12.88)	21.67	(16.65 - 27.70)	7.81	(5.22 - 11.53)	9.84	(7.15 - 13.40)
Tulsa County	9.71	(7.19 - 12.99)	19.25	(14.76 - 24.70)	7.05	(4.80 - 10.23)	8.78	(6.44 - 11.87)

See notes at end of table.

(continued)

Table 1 ***Illicit Drug Use in the Past Month*, by Age Group and Substate Region: Percentages, Annual Averages Based on 2008, 2009, and 2010 NSDUHs (continued)**

State/Substate Region	12-17 (Estimate)	12-17 (95% Confidence Interval)	18-25 (Estimate)	18-25 (95% Confidence Interval)	26+ (Estimate)	26+ (95% Confidence Interval)	18+ (Estimate)	18+ (95% Confidence Interval)
Oregon	12.77	(11.01 - 14.77)	27.33	(24.43 - 30.43)	9.99	(8.28 - 12.01)	12.35	(10.70 - 14.22)
Region 1 (Multnomah)	15.31	(11.89 - 19.49)	32.01	(26.30 - 38.32)	15.29	(11.31 - 20.36)	17.37	(13.52 - 22.04)
Region 2	11.65	(9.06 - 14.86)	25.83	(20.79 - 31.60)	8.63	(6.25 - 11.80)	10.84	(8.37 - 13.94)
Region 3	12.78	(10.25 - 15.83)	27.14	(23.26 - 31.40)	8.87	(6.71 - 11.64)	11.70	(9.56 - 14.24)
Region 4	12.70	(9.65 - 16.54)	*	(* - *)	9.32	(6.48 - 13.23)	11.51	(8.57 - 15.29)
Region 5 (Central)	12.25	(8.91 - 16.62)	*	(* - *)	8.37	(5.53 - 12.48)	10.58	(7.45 - 14.80)
Region 6 (Eastern)	11.14	(8.19 - 14.98)	*	(* - *)	7.40	(4.83 - 11.17)	9.67	(6.88 - 13.42)
Pennsylvania	9.44	(8.50 - 10.46)	20.40	(18.82 - 22.08)	5.15	(4.48 - 5.93)	7.31	(6.65 - 8.02)
Region 1 (Allegheny)	12.07	(9.73 - 14.88)	26.05	(22.12 - 30.42)	7.68	(5.83 - 10.06)	10.12	(8.24 - 12.38)
Regions 3, 8, 9, and 51	9.08	(6.95 - 11.77)	19.02	(14.90 - 23.96)	4.36	(3.00 - 6.28)	6.49	(4.92 - 8.53)
Regions 4, 11, 37, and 49	8.81	(6.85 - 11.27)	18.63	(14.84 - 23.13)	4.29	(3.03 - 6.06)	6.24	(4.81 - 8.08)
Regions 5, 18, 23, 24, and 46	8.74	(6.47 - 11.70)	18.93	(14.45 - 24.39)	4.33	(2.93 - 6.36)	6.30	(4.64 - 8.49)
Regions 6, 12, 16, 31, 35, 45, and 47	8.58	(6.57 - 11.13)	18.30	(14.43 - 22.94)	4.34	(3.03 - 6.18)	6.98	(5.39 - 9.00)
Regions 7, 13, 20, and 33	10.65	(8.82 - 12.82)	24.18	(20.89 - 27.79)	5.97	(4.64 - 7.65)	8.42	(7.04 - 10.05)
Regions 10, 15, 27, 32, 43, and 44	8.69	(6.56 - 11.42)	17.91	(13.91 - 22.75)	4.05	(2.77 - 5.87)	5.85	(4.39 - 7.77)
Regions 17 and 21	9.30	(7.02 - 12.23)	18.59	(14.29 - 23.82)	4.59	(3.07 - 6.81)	6.80	(5.03 - 9.13)
Regions 19, 26, 28, and 42	7.64	(5.88 - 9.87)	14.23	(11.23 - 17.87)	3.41	(2.40 - 4.83)	4.85	(3.72 - 6.31)
Regions 22, 38, 40, 41, and 48	8.91	(6.84 - 11.53)	19.08	(15.53 - 23.20)	3.98	(2.80 - 5.64)	5.85	(4.53 - 7.53)
Regions 29 and 34	7.86	(5.89 - 10.42)	17.47	(13.56 - 22.22)	4.10	(2.81 - 5.95)	5.92	(4.43 - 7.88)
Regions 30 and 50	8.21	(6.20 - 10.81)	17.40	(13.54 - 22.09)	4.04	(2.75 - 5.90)	5.83	(4.37 - 7.75)
Region 36 (Philadelphia)	9.98	(7.85 - 12.62)	23.58	(20.08 - 27.46)	7.48	(5.72 - 9.73)	10.11	(8.35 - 12.21)
Rhode Island	12.87	(10.87 - 15.18)	31.79	(28.46 - 35.33)	10.30	(8.40 - 12.57)	13.70	(11.88 - 15.74)
Bristol and Newport	12.62	(9.47 - 16.64)	*	(* - *)	8.71	(5.99 - 12.51)	12.74	(9.71 - 16.53)
Kent	11.76	(8.94 - 15.31)	*	(* - *)	8.16	(5.59 - 11.76)	10.77	(8.02 - 14.31)
Providence	13.25	(10.68 - 16.32)	31.93	(27.95 - 36.19)	11.69	(9.21 - 14.71)	15.02	(12.69 - 17.70)
Washington	12.75	(9.76 - 16.49)	*	(* - *)	8.26	(5.59 - 12.04)	12.18	(9.16 - 16.01)
South Carolina	8.76	(7.36 - 10.39)	19.69	(17.11 · 22.56)	6.58	(5.23 - 8.26)	8.43	(7.11 - 9.98)
Region 1	7.93	(6.08 - 10.30)	17.39	(13.69 · 21.83)	5.01	(3.42 - 7.26)	6.67	(5.00 - 8.86)
Region 2	8.92	(6.93 - 11.41)	21.33	(17.43 · 25.82)	7.37	(5.39 - 10.01)	9.45	(7.44 - 11.92)
Region 3	9.44	(7.04 - 12.54)	20.82	(16.35 · 26.13)	7.08	(4.88 - 10.18)	8.90	(6.62 - 11.87)
Region 4	8.93	(6.75 - 11.72)	19.24	(15.15 · 24.13)	6.94	(4.81 - 9.93)	8.74	(6.56 - 11.55)

See notes at end of table.

(continued)

Table 1 *Illicit Drug Use in the Past Month*, by Age Group and Substate Region: Percentages, Annual Averages Based on 2008, 2009, and 2010 NSDUHs (continued)

State/Substate Region	12-17 (Estimate)	12-17 (95% Confidence Interval)	18-25 (Estimate)	18-25 (95% Confidence Interval)	26+ (Estimate)	26+ (95% Confidence Interval)	18+ (Estimate)	18+ (95% Confidence Interval)
South Dakota	8.71	(7.25 - 10.43)	15.29	(13.06 - 17.81)	4.12	(3.15 - 5.37)	5.84	(4.83 - 7.05)
Region 1	8.11	(6.01 - 10.84)	14.00	(10.43 - 18.53)	3.45	(2.24 - 5.28)	5.20	(3.78 - 7.13)
Region 2	8.97	(6.74 - 11.86)	14.88	(11.66 - 18.81)	3.90	(2.67 - 5.66)	5.49	(4.13 - 7.25)
Region 3	7.79	(5.71 - 10.55)	15.03	(11.73 - 19.07)	3.30	(2.13 - 5.08)	5.47	(4.07 - 7.31)
Region 4	9.03	(6.46 - 12.49)	*	(* - *)	4.69	(2.93 - 7.44)	6.62	(4.58 - 9.46)
Region 5	8.07	(5.77 - 11.18)	14.51	(10.53 - 19.66)	3.55	(2.21 - 5.67)	5.02	(3.46 - 7.24)
Region 6	*	(* - *)	*	(* - *)	4.95	(2.96 - 8.15)	6.19	(4.05 - 9.34)
Region 7	9.81	(7.27 - 13.11)	*	(* - *)	5.57	(3.62 - 8.48)	7.32	(5.16 - 10.28)
Tennessee	7.98	(6.65 - 9.55)	18.29	(15.82 - 21.04)	5.33	(4.25 - 6.66)	7.07	(5.96 - 8.38)
Region 1	8.67	(6.25 - 11.91)	17.61	(12.99 - 23.44)	4.86	(3.13 - 7.46)	6.40	(4.47 - 9.08)
Region 2	7.17	(5.28 - 9.67)	15.21	(11.64 - 19.64)	4.29	(2.92 - 6.26)	5.70	(4.20 - 7.67)
Region 3	8.39	(6.23 - 11.20)	20.19	(15.79 - 25.44)	5.44	(3.76 - 7.80)	7.38	(5.54 - 9.77)
Region 4 (Davidson)	9.98	(7.43 - 13.29)	23.61	(18.40 - 29.75)	8.55	(5.91 - 12.21)	10.54	(7.80 - 14.11)
Region 5	6.74	(4.98 - 9.05)	16.15	(12.43 - 20.73)	4.10	(2.72 - 6.13)	5.74	(4.20 - 7.81)
Region 6	8.08	(5.86 - 11.05)	17.29	(12.97 - 22.67)	5.12	(3.33 - 7.80)	6.80	(4.82 - 9.52)
Region 7 (Shelby)	8.88	(6.43 - 12.15)	20.95	(16.29 - 26.53)	6.91	(4.70 - 10.05)	9.02	(6.64 - 12.12)

See notes at end of table.

(continued)

Table 1 *Illicit Drug Use in the Past Month*, by Age Group and Substate Region: Percentages, Annual Averages Based on 2008, 2009, and 2010 NSDUHs (continued)

State/Substate Region	12-17 (Estimate)	12-17 (95% Confidence Interval)	18-25 (Estimate)	18-25 (95% Confidence Interval)	26+ (Estimate)	26+ (95% Confidence Interval)	18+ (Estimate)	18+ (95% Confidence Interval)
Texas	8.54	(7.62 - 9.55)	17.13	(15.78 - 18.57)	4.66	(4.04 - 5.37)	6.64	(6.06 - 7.28)
Region 1	9.02	(6.86 - 11.78)	18.38	(14.43 - 23.13)	4.33	(2.96 - 6.29)	6.87	(5.22 - 8.99)
Region 2	7.76	(5.64 - 10.59)	17.46	(13.12 - 22.85)	3.86	(2.54 - 5.82)	6.19	(4.53 - 8.41)
Region 3	7.88	(6.58 - 9.42)	17.76	(15.74 - 19.99)	5.16	(4.17 - 6.36)	7.02	(6.06 - 8.12)
Region 3a	7.88	(6.31 - 9.81)	17.78	(15.25 - 20.64)	5.26	(4.06 - 6.80)	7.10	(5.90 - 8.52)
Region 3bc	7.89	(6.18 - 10.02)	17.73	(14.83 - 21.05)	4.97	(3.65 - 6.72)	6.88	(5.51 - 8.56)
Region 4	8.52	(6.42 - 11.24)	19.07	(14.97 - 23.99)	5.01	(3.45 - 7.23)	7.09	(5.33 - 9.37)
Region 5	7.70	(5.75 - 10.25)	18.30	(14.07 - 23.46)	4.85	(3.32 - 7.04)	6.96	(5.20 - 9.27)
Region 6	8.88	(7.39 - 10.63)	16.08	(13.87 - 18.57)	4.49	(3.47 - 5.78)	6.26	(5.23 - 7.48)
Region 6a	8.98	(7.38 - 10.88)	16.05	(13.67 - 18.75)	4.53	(3.44 - 5.94)	6.30	(5.19 - 7.63)
Region 6bc	8.04	(5.89 - 10.88)	16.33	(12.24 - 21.45)	4.13	(2.69 - 6.28)	5.93	(4.26 - 8.20)
Region 7	9.22	(7.57 - 11.18)	20.04	(17.22 - 23.20)	6.21	(4.88 - 7.88)	8.75	(7.35 - 10.38)
Region 7a	9.85	(7.70 - 12.54)	21.58	(17.70 - 26.04)	7.27	(5.44 - 9.64)	9.60	(7.69 - 11.92)
Region 7bcd	8.20	(6.19 - 10.80)	18.13	(14.51 - 22.42)	4.33	(3.01 - 6.19)	7.33	(5.72 - 9.34)
Region 8	9.09	(7.08 - 11.61)	16.44	(13.25 - 20.22)	3.75	(2.70 - 5.20)	5.72	(4.50 - 7.24)
Region 9	8.76	(6.46 - 11.79)	18.39	(14.38 - 23.21)	4.40	(2.97 - 6.46)	6.73	(5.05 - 8.91)
Region 10	8.90	(6.62 - 11.88)	14.96	(11.27 - 19.60)	3.04	(2.01 - 4.57)	5.10	(3.78 - 6.86)
Region 11	8.19	(6.56 - 10.18)	12.71	(10.27 - 15.64)	3.10	(2.24 - 4.27)	4.77	(3.76 - 6.03)
Region 11abd	8.82	(6.71 - 11.51)	14.09	(10.93 - 17.98)	3.42	(2.33 - 5.00)	5.24	(3.95 - 6.94)
Region 11c (Hidalgo)	7.12	(5.21 - 9.66)	10.30	(7.48 - 14.01)	2.48	(1.58 - 3.87)	3.89	(2.76 - 5.46)
Utah	7.42	(6.13 - 8.96)	11.68	(9.64 - 14.08)	3.60	(2.74 - 4.73)	5.20	(4.28 - 6.30)
Bear River, Northeastern, Summit, Tooele, and Wasatch	7.57	(5.46 - 10.40)	10.82	(7.59 - 15.19)	3.06	(1.90 - 4.88)	4.69	(3.24 - 6.73)
Central, Four Corners, San Juan, and Southwest	6.52	(4.58 - 9.21)	9.61	(6.57 - 13.84)	2.71	(1.61 - 4.52)	4.02	(2.68 - 6.01)
Davis County	7.44	(5.33 - 10.31)	13.08	(9.37 - 17.98)	3.58	(2.25 - 5.65)	5.34	(3.73 - 7.59)
Salt Lake County	8.61	(6.62 - 11.11)	13.82	(10.85 - 17.44)	4.48	(3.19 - 6.26)	6.01	(4.65 - 7.72)
Utah County	5.89	(4.26 - 8.10)	10.36	(7.52 - 14.12)	2.89	(1.86 - 4.46)	5.04	(3.68 - 6.86)
Weber, Morgan	6.92	(4.87 - 9.73)	10.24	(7.00 - 14.75)	2.97	(1.77 - 4.94)	4.17	(2.74 - 6.28)

See notes at end of table.

(continued)

Table 1 ***Illicit Drug Use in the Past Month*, by Age Group and Substate Region: Percentages, Annual Averages Based on 2008, 2009, and 2010 NSDUHs (continued)**

State/Substate Region	12-17 (Estimate)	12-17 (95% Confidence Interval)	18-25 (Estimate)	18-25 (95% Confidence Interval)	26+ (Estimate)	26+ (95% Confidence Interval)	18+ (Estimate)	18+ (95% Confidence Interval)
Vermont	12.88	(11.04 - 14.97)	34.23	(31.08 - 37.52)	9.70	(7.99 - 11.72)	13.24	(11.60-15.08)
Champlain Valley	12.23	(9.78 - 15.18)	37.21	(32.91 - 41.73)	10.28	(7.96 - 13.19)	14.71	(12.44-17.32)
Rural Northeast	12.91	(10.04 - 16.44)	31.86	(26.67 - 37.55)	9.89	(7.25 - 13.37)	12.94	(10.27-16.17)
Rural Southeast	14.41	(11.25 - 18.27)	32.87	(27.10 - 39.20)	9.64	(7.00 - 13.12)	12.50	(9.77-15.84)
Rural Southwest	12.50	(9.54 - 16.21)	30.68	(24.87 - 37.16)	8.10	(5.58 - 11.62)	11.14	(8.45-14.56)
Virginia	9.14	(7.71 - 10.81)	17.99	(15.53 - 20.75)	4.63	(3.61 - 5.91)	6.59	(5.53-7.83)
Region 1	8.88	(6.63 - 11.81)	19.00	(14.81 - 24.03)	4.85	(3.36 - 6.97)	7.09	(5.39-9.28)
Region 2	8.73	(6.58 - 11.48)	15.34	(11.81 - 19.68)	4.09	(2.73 - 6.09)	5.44	(3.95-7.43)
Region 3	10.24	(7.79 - 13.35)	20.61	(16.28 - 25.73)	4.44	(2.95 - 6.64)	6.92	(5.21-9.13)
Region 4	8.72	(6.54 - 11.54)	17.96	(13.63 - 23.29)	4.69	(3.16 - 6.91)	6.65	(4.89-8.98)
Region 5	9.38	(7.13 - 12.25)	17.68	(13.87 - 22.27)	5.21	(3.54 - 7.61)	7.27	(5.45-9.62)
Washington	10.76	(9.20 - 12.55)	23.95	(21.23 - 26.89)	8.40	(6.85 - 10.26)	10.57	(9.07-12.28)
Region 1	9.32	(7.31 - 11.81)	19.33	(15.60 - 23.69)	6.19	(4.44 - 8.58)	8.34	(6.47-10.68)
East 1 (previously Region 1)	9.62	(7.13 - 12.86)	18.98	(14.58 - 24.33)	6.21	(4.10 - 9.30)	8.28	(6.02-11.30)
East 2 (previously Region 2)	8.97	(6.42 - 12.40)	*	(* - *)	6.17	(3.94 - 9.54)	8.42	(5.90-11.87)
Region 2	11.45	(9.35 - 13.97)	25.29	(21.71 - 29.23)	9.26	(7.22 - 11.82)	11.33	(9.31-13.72)
North 1 (previously Region 3)	12.41	(9.51 - 16.04)	27.29	(22.12 - 33.14)	10.07	(7.18 - 13.96)	12.54	(9.60-16.23)
North 2 (previously Region 4)	10.81	(8.40 - 13.82)	23.90	(19.69 - 28.70)	8.81	(6.46 - 11.91)	10.63	(8.29-13.52)
Region 3	10.93	(8.87 - 13.39)	25.77	(21.76 - 30.23)	8.57	(6.54 - 11.15)	10.97	(8.92-13.42)
West 1 (previously Region 5)	11.13	(8.42 - 14.57)	26.64	(21.23 - 32.85)	8.44	(5.93 - 11.89)	11.09	(8.43-14.45)
West 2 (previously Region 6)	10.73	(8.21 - 13.89)	24.90	(19.95 - 30.61)	8.69	(6.17 - 12.11)	10.85	(8.26-14.13)
West Virginia	9.27	(7.77 - 11.01)	21.68	(19.16 - 24.43)	5.91	(4.73 - 7.35)	7.95	(6.78-9.30)
Region I	9.14	(6.66 - 12.42)	*	(* - *)	5.54	(3.56 - 8.52)	7.56	(5.33-10.61)
Region II	9.18	(6.84 - 12.23)	20.04	(15.21 - 25.94)	6.40	(4.28 - 9.46)	8.09	(5.82-11.14)
Region III	8.60	(6.33 - 11.60)	*	(* - *)	5.12	(3.34 - 7.79)	6.87	(4.88-9.58)
Region IV	9.25	(6.98 - 12.16)	23.49	(19.15 - 28.48)	5.78	(4.12 - 8.06)	8.71	(6.89-10.95)
Region V	10.23	(7.90 - 13.15)	22.60	(18.75 - 26.99)	6.64	(4.86 - 9.02)	8.58	(6.77-10.82)
Region VI	8.24	(6.05 - 11.14)	19.02	(14.74 - 24.18)	5.13	(3.46 - 7.53)	6.73	(4.93-9.11)

See notes at end of table.

(continued)

Table 1 *Illicit Drug Use in the Past Month*, by Age Group and Substate Region: Percentages, Annual Averages Based on 2008, 2009, and 2010 NSDUHs (continued)

State/Substate Region	12-17 (Estimate)	12-17 (95% Confidence Interval)	18-25 (Estimate)	18-25 (95% Confidence Interval)	26+ (Estimate)	26+ (95% Confidence Interval)	18+ (Estimate)	18+ (95% Confidence Interval)
Wisconsin	9.58	(8.10 - 11.28)	20.51	(17.98 - 23.29)	5.58	(4.40 - 7.05)	7.77	(6.56-9.18)
Milwaukee	10.15	(7.59 - 13.44)	21.06	(16.74 - 26.14)	6.98	(4.70 - 10.24)	9.03	(6.68-12.09)
Northeastern	9.02	(6.84 - 11.82)	18.86	(14.80 - 23.72)	4.91	(3.39 - 7.07)	6.87	(5.19-9.05)
Northern	8.42	(6.02 - 11.67)	16.96	(12.50 - 22.60)	4.27	(2.64 - 6.82)	6.04	(4.17-8.69)
Southeastern	9.87	(7.46 - 12.94)	20.12	(15.66 - 25.48)	5.15	(3.45 - 7.64)	7.24	(5.32-9.77)
Southern	9.86	(7.41 - 13.01)	23.91	(19.12 - 29.47)	6.47	(4.42 - 9.38)	9.14	(6.91-12.00)
Western	9.64	(7.25 - 12.70)	20.14	(15.55 - 25.69)	5.27	(3.55 - 7.76)	7.72	(5.74-10.30)
Wyoming	9.92	(8.38 - 11.70)	17.31	(14.96 - 19.95)	4.33	(3.35 - 5.56)	6.31	(5.31-7.49)
Judicial District 1 (Laramie)	10.03	(7.51 - 13.27)	16.93	(12.98 - 21.78)	4.61	(3.09 - 6.84)	6.31	(4.64-8.54)
Judicial District 2	*	(* - *)	20.63	(16.21 - 25.87)	5.38	(3.57 - 8.03)	9.56	(7.35-12.35)
Judicial District 3	8.58	(6.37 - 11.46)	13.39	(10.13 - 17.51)	3.08	(1.96 - 4.79)	4.71	(3.40-6.48)
Judicial District 4	9.82	(7.02 - 13.57)	*	(* - *)	3.68	(2.29 - 5.86)	5.28	(3.60-7.69)
Judicial District 5	9.86	(7.33 - 13.14)	17.23	(12.67 - 22.99)	3.39	(2.17 - 5.28)	5.34	(3.80-7.44)
Judicial District 6	9.06	(6.68 - 12.17)	15.63	(11.47 - 20.94)	3.65	(2.36 - 5.60)	5.38	(3.83-7.51)
Judicial District 7 (Natrona)	11.74	(8.73 - 15.62)	20.17	(15.55 - 25.75)	5.27	(3.53 - 7.81)	7.48	(5.52-10.05)
Judicial District 8	9.11	(6.56 - 12.51)	*	(* - *)	*	(* - *)	5.48	(3.82-7.81)
Judicial District 9	10.86	(8.05 - 14.50)	16.80	(12.25 - 22.62)	5.71	(3.69 - 8.73)	7.14	(4.96-10.17)

ECCS = Eastern Coastal Care System; PBH = Piedmont Behavioral Health; SPA = service planning area.

* Low precision; no estimate reported.

** A separate CenterPoint estimate is not being reported because of low precision. For more details, see Table 34 of the "2008-2010 National Survey on Drug Use and Health Substate Region Definitions" at http://www.samhsa.gov/data/NSDUH/substate2k10/toc.aspx.

NOTE: For substate region definitions, see the "2008-2010 National Survey on Drug Use and Health Substate Region Definitions" at http://www.samhsa.gov/data/NSDUH/substate2k10/toc.aspx.

NOTE: Substate, State, and census region estimates along with the 95 percent confidence (credible) intervals are based on a survey-weighted hierarchical Bayes estimation approach and are generated by Markov Chain Monte Carlo techniques. Design-based (direct) estimates and corresponding 95 percent confidence intervals are given for the total United States.

NOTE: Illicit Drugs include marijuana/hashish, cocaine (including crack), heroin, hallucinogens, inhalants, or prescription-type psychotherapeutics used nonmedically, including data from original methamphetamine questions but not including new methamphetamine items added in 2005 and 2006. See Section B.4.8 in Appendix B of the *Results from the 2008 National Survey on Drug Use and Health: National Findings.*

Source: SAMHSA, Center for Behavioral Health Statistics and Quality, National Survey on Drug Use and Health, 2008, 2009, and 2010 (Revised March 2012).

Table 2 ***Marijuana Use in the Past Year*, by Age Group and Substate Region: Percentages, Annual Averages Based on 2008, 2009, and 2010 NSDUHs**

State/Substate Region	12-17 (Estimate)	12-17 (95% Confidence Interval)	18-25 (Estimate)	18-25 (95% Confidence Interval)	26+ (Estimate)	26+ (95% Confidence Interval)	18+ (Estimate)	18+ (95% Confidence Interval)
Total United States	13.67	(13.30 - 14.05)	29.42	(28.87 - 29.98)	7.65	(7.37 - 7.94)	10.86	(10.59 - 11.13)
Northeast	14.48	(13.80 - 15.18)	34.28	(33.22 - 35.35)	8.24	(7.71 - 8.81)	11.99	(11.49 - 12.51)
Midwest	12.91	(12.40 - 13.43)	28.76	(27.96 - 29.58)	6.95	(6.57 - 7.36)	10.18	(9.82 - 10.55)
South	12.37	(11.86 - 12.89)	25.62	(24.85 - 26.40)	6.66	(6.30 - 7.04)	9.41	(9.08 - 9.76)
West	15.77	(14.96 - 16.61)	32.06	(30.94 - 33.20)	9.42	(8.82 - 10.05)	12.89	(12.34 - 13.45)
Alabama	10.33	(8.75 - 12.14)	22.30	(19.71 - 25.13)	6.08	(4.88 - 7.54)	8.44	(7.23 - 9.83)
Region 1	9.83	(7.57 - 12.69)	20.95	(16.99 - 25.56)	5.73	(4.13 - 7.90)	7.74	(6.03 - 9.88)
Region 2	11.46	(8.92 - 14.60)	23.10	(19.04 - 27.73)	6.54	(4.84 - 8.78)	8.92	(7.14 - 11.09)
Region 3	9.75	(7.23 - 13.03)	25.93	(21.11 - 31.41)	7.07	(5.03 - 9.85)	10.46	(8.21 - 13.24)
Region 4	9.81	(7.45 - 12.80)	18.96	(14.86 - 23.87)	5.09	(3.59 - 7.17)	7.02	(5.36 - 9.16)
Alaska	15.97	(13.81 - 18.39)	35.23	(31.94 - 38.68)	13.25	(11.11 - 15.74)	16.82	(14.82 - 19.03)
Anchorage	16.08	(12.98 - 19.75)	35.92	(31.40 - 40.70)	12.60	(9.95 - 15.84)	16.32	(13.75 - 19.26)
Northern	15.63	(12.33 - 19.60)	36.20	(30.51 - 42.31)	15.40	(11.73 - 19.96)	19.46	(15.92 - 23.56)
South Central	16.32	(12.84 - 20.52)	32.65	(26.79 - 39.11)	13.33	(9.94 - 17.67)	16.26	(12.88 - 20.32)
Southeast	15.42	(11.55 - 20.29)	*	(* - *)	11.62	(8.28 - 16.07)	14.99	(11.49 - 19.33)
Arizona	15.66	(13.52 - 18.06)	28.07	(25.10 - 31.25)	8.02	(6.44 - 9.93)	10.91	(9.37 - 12.67)
Maricopa	16.23	(13.49 - 19.40)	26.47	(22.82 - 30.46)	8.01	(6.15 - 10.36)	10.64	(8.80 - 12.81)
Pima	16.94	(12.84 - 22.03)	*	(* - *)	9.22	(6.54 - 12.84)	12.96	(10.06 - 16.56)
Rural North	13.54	(10.07 - 17.96)	*	(* - *)	8.16	(5.70 - 11.56)	11.48	(8.76 - 14.89)
Rural South	13.45	(9.77 - 18.24)	*	(* - *)	6.42	(4.35 - 9.40)	9.12	(6.71 - 12.28)
Arkansas	11.85	(10.12 - 13.84)	25.45	(22.69 - 28.43)	7.26	(5.93 - 8.87)	9.82	(8.50 - 11.33)
Catchment Area 1	10.76	(7.79 - 14.67)	23.87	(18.57 - 30.12)	6.25	(4.34 - 8.93)	8.93	(6.76 - 11.71)
Catchment Area 2	11.71	(8.63 - 15.70)	*	(* - *)	6.52	(4.55 - 9.27)	8.86	(6.63 - 11.76)
Catchment Area 3	11.83	(8.93 - 15.52)	24.27	(19.13 - 30.26)	8.23	(5.86 - 11.44)	10.58	(8.08 - 13.74)
Catchment Area 4	12.46	(9.08 - 16.85)	*	(* - *)	6.28	(4.32 - 9.05)	8.31	(6.14 - 11.15)
Catchment Area 5	12.11	(9.19 - 15.79)	27.93	(22.94 - 33.53)	7.06	(5.17 - 9.59)	10.34	(8.26 - 12.88)
Catchment Area 6	11.95	(8.68 - 16.24)	*	(* - *)	8.26	(5.73 - 11.77)	10.65	(7.91 - 14.20)
Catchment Area 7	11.51	(8.34 - 15.69)	*	(* - *)	7.09	(4.84 - 10.27)	9.14	(6.64 - 12.45)
Catchment Area 8	12.48	(9.42 - 16.36)	29.66	(24.19 - 35.77)	8.18	(5.94 - 11.17)	10.93	(8.56 - 13.84)

See notes at end of table.

(continued)

Table 2 *Marijuana Use in the Past Year*, by Age Group and Substate Region: Percentages, Annual Averages Based on 2008, 2009, and 2010 NSDUHs (continued)

State/Substate Region	12-17 (Estimate)	12-17 (95% Confidence Interval)	18-25 (Estimate)	18-25 (95% Confidence Interval)	26+ (Estimate)	26+ (95% Confidence Interval)	18+ (Estimate)	18+ (95% Confidence Interval)
California	15.66	(14.42 - 16.98)	32.23	(30.53 - 33.97)	9.60	(8.65 - 10.63)	13.21	(12.35 - 14.11)
Region 1R	20.00	(15.18 - 25.88)	*	(* - *)	17.22	(12.93 - 22.56)	22.94	(18.57 - 27.98)
Region 2R	15.74	(12.20 - 20.07)	39.11	(33.24 - 45.31)	10.09	(7.56 - 13.35)	14.94	(12.21 - 18.17)
Region 3R (Sacramento)	17.93	(13.88 - 22.85)	*	(* - *)	11.85	(8.88 - 15.65)	15.99	(12.81 - 19.78)
Region 4R	17.70	(13.67 - 22.61)	*	(* - *)	10.00	(7.35 - 13.46)	14.09	(11.18 - 17.60)
Region 5R (San Francisco)	*	(* - *)	*	(* - *)	20.38	(15.75 - 25.96)	23.34	(18.74 - 28.66)
Region 6 (Santa Clara)	13.69	(10.43 - 17.77)	29.50	(24.02 - 35.65)	7.23	(5.25 - 9.88)	10.16	(7.97 - 12.86)
Region 7R (Contra Costa)	17.86	(13.69 - 22.96)	*	(* - *)	9.87	(7.12 - 13.53)	13.71	(10.66 - 17.44)
Region 8R (Alameda)	16.95	(13.34 - 21.29)	38.53	(32.55 - 44.89)	11.42	(8.71 - 14.84)	15.16	(12.32 - 18.51)
Region 9R (San Mateo)	17.48	(13.33 - 22.60)	*	(* - *)	8.45	(6.06 - 11.66)	11.82	(9.18 - 15.10)
Region 10	19.44	(15.32 - 24.35)	41.77	(35.36 - 48.47)	10.71	(8.07 - 14.07)	16.07	(13.15 - 19.50)
Region 11 (Los Angeles)	14.39	(12.79 - 16.14)	28.35	(25.95 - 30.89)	9.24	(7.98 - 10.67)	12.27	(11.06 - 13.60)
LA SPA 1 and 5	16.09	(12.29 - 20.78)	*	(* - *)	12.54	(9.27 - 16.75)	15.99	(12.54 - 20.18)
LA SPA 2	14.91	(11.75 - 18.74)	29.76	(25.10 - 34.88)	9.02	(6.85 - 11.79)	12.06	(9.83 - 14.72)
LA SPA 3	14.86	(11.47 - 19.03)	26.89	(22.03 - 32.37)	7.10	(5.25 - 9.53)	10.21	(8.15 - 12.72)
LA SPA 4	14.62	(11.21 - 18.86)	29.83	(24.34 - 35.97)	11.92	(9.02 - 15.59)	14.42	(11.45 - 18.00)
LA SPA 6	12.78	(9.70 - 16.65)	25.40	(20.29 - 31.29)	8.45	(6.04 - 11.70)	12.02	(9.37 - 15.29)
LA SPA 7	13.97	(10.73 - 17.98)	24.54	(19.49 - 30.41)	6.27	(4.44 - 8.77)	9.45	(7.32 - 12.14)
LA SPA 8	13.70	(10.59 - 17.53)	28.38	(22.75 - 34.78)	10.41	(7.74 - 13.86)	13.15	(10.36 - 16.56)
Region 12R	19.00	(14.53 - 24.44)	*	(* - *)	10.72	(7.68 - 14.76)	14.77	(11.39 - 18.94)
Regions 13 and 19R	15.31	(12.24 - 18.97)	28.97	(23.96 - 34.56)	8.54	(6.53 - 11.10)	12.05	(9.85 - 14.65)
Region 13 (Riverside)	15.68	(12.40 - 19.65)	29.67	(24.27 - 35.69)	8.75	(6.62 - 11.48)	12.30	(9.97 - 15.09)
Region 19R (Imperial)	11.03	(8.19 - 14.70)	*	(* - *)	5.75	(3.94 - 8.32)	8.67	(6.44 - 11.57)
Region 14 (Orange)	13.58	(10.95 - 16.72)	27.30	(23.37 - 31.61)	6.80	(5.19 - 8.86)	9.83	(8.15 - 11.82)
Region 15R (Fresno)	13.65	(10.36 - 17.78)	*	(* - *)	8.00	(5.66 - 11.17)	11.78	(9.05 - 15.20)
Region 16R (San Diego)	15.35	(12.44 - 18.80)	32.91	(28.25 - 37.93)	9.40	(7.39 - 11.88)	13.48	(11.35 - 15.93)
Region 17R	15.17	(11.82 - 19.27)	22.57	(18.06 - 27.82)	6.68	(4.84 - 9.15)	9.64	(7.63 - 12.11)
Region 18R (San Bernardino)	15.76	(12.65 - 19.47)	26.59	(22.12 - 31.60)	7.36	(5.49 - 9.81)	10.92	(8.90 - 13.34)
Region 20R	16.34	(12.54 - 21.01)	*	(* - *)	9.24	(6.74 - 12.56)	12.96	(10.14 - 16.42)
Region 21R	18.42	(14.14 - 23.63)	*	(* - *)	12.22	(8.95 - 16.46)	17.66	(14.07 - 21.92)

See notes at end of table.

(continued)

Table 2 *Marijuana Use in the Past Year*, by Age Group and Substate Region: Percentages, Annual Averages Based on 2008, 2009, and 2010 NSDUHs (continued)

State/Substate Region	12-17 (Estimate)	12-17 (95% Confidence Interval)	18-25 (Estimate)	18-25 (95% Confidence Interval)	26+ (Estimate)	26+ (95% Confidence Interval)	18+ (Estimate)	18+ (95% Confidence Interval)
Colorado	18.93	(16.50 - 21.62)	40.25	(37.05 - 43.54)	12.60	(10.54 - 15.01)	16.62	(14.69 - 18.75)
Region 1	20.53	(15.93 - 26.04)	*	(* - *)	12.42	(8.98 - 16.94)	17.89	(14.25 - 22.21)
Regions 2 and 7	19.59	(16.35 - 23.30)	41.63	(37.48 - 45.91)	14.00	(11.30 - 17.22)	17.78	(15.24 - 20.64)
Region 3	16.21	(12.68 - 20.49)	*	(* - *)	9.35	(6.70 - 12.91)	13.59	(10.73 - 17.06)
Region 4	17.58	(13.02 - 23.30)	*	(* - *)	9.38	(6.39 - 13.55)	12.87	(9.57 - 17.09)
Regions 5 and 6	17.99	(13.53 - 23.52)	*	(* - *)	11.63	(8.21 - 16.22)	15.19	(11.61 - 19.64)
Connecticut	16.22	(14.11 - 18.58)	36.86	(33.59 - 40.24)	8.78	(7.23 - 10.62)	12.67	(11.15 - 14.37)
Eastern	14.64	(10.84 - 19.49)	*	(* - *)	8.85	(6.23 - 12.43)	13.34	(10.36 - 17.02)
North Central	17.26	(14.01 - 21.07)	40.31	(34.80 - 46.08)	9.66	(7.29 - 12.69)	13.78	(11.35 - 16.64)
Northwestern	15.50	(12.08 - 19.68)	36.20	(30.02 - 42.87)	8.34	(6.01 - 11.47)	11.95	(9.41 - 15.07)
South Central	18.85	(14.96 - 23.47)	40.48	(35.08 - 46.12)	9.79	(7.35 - 12.92)	14.08	(11.58 - 17.01)
Southwest	13.35	(10.11 - 17.43)	*	(* - *)	6.51	(4.51 - 9.31)	9.38	(7.13 - 12.24)
Delaware	15.61	(13.56 - 17.91)	35.29	(32.10 - 38.60)	7.46	(6.00 - 9.23)	11.40	(9.96 - 13.02)
Kent	13.84	(10.57 - 17.93)	30.68	(25.26 - 36.69)	6.93	(4.82 - 9.87)	10.59	(8.25 - 13.49)
New Castle (excluding Wilmington City)	15.70	(12.91 - 18.96)	37.31	(32.98 - 41.87)	7.10	(5.37 - 9.33)	11.67	(9.86 - 13.76)
Sussex	16.22	(12.77 - 20.39)	32.27	(26.72 - 38.37)	7.25	(5.23 - 9.98)	10.05	(7.90 - 12.70)
Wilmington City	17.62	(13.41 - 22.82)	*	(* - *)	11.13	(7.92 - 15.42)	14.92	(11.51 - 19.11)
District of Columbia	15.83	(13.72 - 18.19)	33.71	(30.60 - 36.96)	11.67	(9.75 - 13.89)	15.64	(13.86 - 17.61)
Ward 1	15.61	(11.49 - 20.86)	35.48	(29.31 - 42.17)	14.62	(10.93 - 19.28)	18.52	(14.83 - 22.89)
Ward 2	*	(* - *)	35.80	(29.82 - 42.26)	12.26	(8.92 - 16.64)	18.29	(14.76 - 22.45)
Ward 3	15.77	(11.61 - 21.05)	32.55	(26.95 - 38.69)	9.06	(6.54 - 12.41)	13.06	(10.39 - 16.29)
Ward 4	16.91	(12.85 - 21.93)	*	(* - *)	9.90	(6.92 - 13.97)	12.89	(9.68 - 16.98)
Ward 5	15.15	(11.53 - 19.65)	*	(* - *)	11.25	(8.04 - 15.53)	14.96	(11.56 - 19.13)
Ward 6	14.05	(10.42 - 18.68)	*	(* - *)	11.69	(8.46 - 15.94)	14.27	(10.99 - 18.32)
Ward 7	15.46	(12.10 - 19.54)	*	(* - *)	12.40	(9.11 - 16.65)	15.86	(12.46 - 19.97)
Ward 8	17.23	(13.58 - 21.62)	*	(* - *)	12.80	(9.23 - 17.49)	17.23	(13.57 - 21.64)

See notes at end of table.

(continued)

Table 2 *Marijuana Use in the Past Year*, by Age Group and Substate Region: Percentages, Annual Averages Based on 2008, 2009, and 2010 NSDUHs (continued)

State/Substate Region	12-17 (Estimate)	12-17 (95% Confidence Interval)	18-25 (Estimate)	18-25 (95% Confidence Interval)	26+ (Estimate)	26+ (95% Confidence Interval)	18+ (Estimate)	18+ (95% Confidence Interval)
Florida	13.53	(12.45 - 14.70)	27.32	(25.78 - 28.92)	7.74	(6.93 - 8.65)	10.28	(9.52 - 11.09)
Region A - Northwest	13.72	(11.67 - 16.06)	29.77	(25.96 - 33.88)	8.55	(6.96 - 10.46)	12.09	(10.39 - 14.03)
Circuit 1	13.39	(10.57 - 16.83)	28.81	(23.43 - 34.87)	7.74	(5.78 - 10.30)	10.92	(8.75 - 13.55)
Circuit 2	14.19	(10.73 - 18.53)	*	(* - *)	10.26	(7.40 - 14.07)	15.20	(11.98 - 19.09)
Circuit 14	13.95	(10.49 - 18.30)	*	(* - *)	8.38	(5.92 - 11.73)	10.76	(8.01 - 14.32)
Region B - Northeast	14.45	(12.34 - 16.85)	28.92	(25.65 - 32.43)	8.80	(7.31 - 10.56)	11.86	(10.32 - 13.61)
Circuits 3 and 8	12.65	(9.56 - 16.55)	28.05	(22.94 - 33.79)	8.81	(6.47 - 11.89)	12.82	(10.23 - 15.95)
Circuit 4	15.43	(12.39 - 19.06)	29.37	(24.43 - 34.85)	10.01	(7.70 - 12.93)	12.81	(10.42 - 15.65)
Circuit 7	14.12	(10.97 - 17.99)	29.21	(23.61 - 35.53)	7.35	(5.34 - 10.05)	10.11	(7.88 - 12.89)
Region C - Central	13.09	(11.61 - 14.72)	26.91	(24.51 - 29.46)	7.39	(6.29 - 8.66)	9.87	(8.78 - 11.08)
Circuit 5	12.88	(9.99 - 16.46)	25.91	(21.21 - 31.22)	6.63	(4.94 - 8.84)	8.73	(6.91 - 10.96)
Circuit 9	12.91	(10.35 - 15.98)	27.99	(23.91 - 32.47)	8.33	(6.42 - 10.75)	11.18	(9.24 - 13.47)
Circuit 10	11.46	(8.80 - 14.80)	22.60	(18.16 - 27.76)	6.32	(4.57 - 8.68)	8.47	(6.57 - 10.85)
Circuit 18	14.06	(11.22 - 17.49)	30.45	(25.37 - 36.06)	8.16	(6.14 - 10.77)	10.99	(8.83 - 13.59)
Circuit 19	14.23	(10.87 - 18.43)	25.10	(19.66 - 31.46)	6.77	(4.79 - 9.49)	8.89	(6.70 - 11.69)
Region D - Southeast	12.76	(10.79 - 15.03)	25.99	(23.05 - 29.17)	7.27	(6.00 - 8.79)	9.48	(8.19 - 10.94)
Circuit 15 (Palm Beach)	12.60	(9.80 - 16.06)	25.51	(20.77 - 30.91)	6.80	(5.05 - 9.11)	8.91	(7.01 - 11.26)
Circuit 17 (Broward)	12.86	(10.47 - 15.72)	26.33	(22.60 - 30.44)	7.63	(6.00 - 9.66)	9.90	(8.26 - 11.84)
Region E - Sun Coast	14.23	(12.48 - 16.19)	29.60	(26.83 - 32.52)	8.29	(7.12 - 9.63)	10.72	(9.55 - 12.00)
Circuit 6	14.37	(11.41 - 17.94)	28.00	(23.35 - 33.17)	7.66	(5.93 - 9.86)	9.85	(8.05 - 12.00)
Circuit 12	16.08	(12.49 - 20.47)	*	(* - *)	8.58	(6.26 - 11.64)	10.90	(8.41 - 14.01)
Circuit 13 (Hillsborough)	13.07	(10.41 - 16.29)	29.92	(25.64 - 34.57)	9.26	(7.23 - 11.78)	12.17	(10.11 - 14.57)
Circuit 20	14.39	(11.24 - 18.24)	29.83	(24.38 - 35.92)	7.94	(5.93 - 10.55)	10.23	(8.08 - 12.88)
Region F - Southern (Circuits 11 and 16)	13.10	(10.66 - 16.00)	22.35	(19.41 - 25.60)	6.51	(5.12 - 8.25)	8.62	(7.23 - 10.24)
Georgia	13.50	(11.67 - 15.57)	25.54	(22.82 - 28.46)	7.45	(6.07 - 9.12)	10.12	(8.76 - 11.66)
Region 1	12.70	(9.76 - 16.36)	26.68	(21.79 - 32.22)	7.15	(5.25 - 9.66)	9.72	(7.69 - 12.21)
Region 2	11.59	(8.60 - 15.44)	*	(* - *)	5.66	(3.78 - 8.40)	8.35	(6.15 - 11.26)
Region 3	16.01	(12.80 - 19.84)	28.56	(24.11 - 33.47)	8.97	(6.78 - 11.78)	11.53	(9.34 - 14.16)
Region 4	12.25	(8.81 - 16.79)	*	(* - *)	6.83	(4.47 - 10.30)	9.23	(6.53 - 12.89)
Region 5	13.68	(10.18 - 18.13)	26.57	(21.57 - 32.25)	7.65	(5.31 - 10.89)	10.97	(8.44 - 14.13)
Region 6	11.74	(8.87 - 15.38)	*	(* - *)	6.32	(4.35 - 9.11)	9.09	(6.82 - 12.02)

See notes at end of table.

(continued)

Table 2 *Marijuana Use in the Past Year*, by Age Group and Substate Region: Percentages, Annual Averages Based on 2008, 2009, and 2010 NSDUHs (continued)

State/Substate Region	12-17 (Estimate)	12-17 (95% Confidence Interval)	18-25 (Estimate)	18-25 (95% Confidence Interval)	26+ (Estimate)	26+ (95% Confidence Interval)	18+ (Estimate)	18+ (95% Confidence Interval)
Hawaii	13.91	(11.65 - 16.52)	30.40	(26.97 - 34.08)	8.46	(6.91 - 10.32)	11.45	(9.92 - 13.18)
Hawaii Island	17.31	(13.06 - 22.58)	*	(* - *)	14.29	(10.42 - 19.29)	17.78	(13.87 - 22.52)
Honolulu	12.51	(9.98 - 15.56)	27.95	(24.14 - 32.09)	6.57	(5.07 - 8.47)	9.56	(8.03 - 11.33)
Kauai and Maui	16.85	(13.24 - 21.21)	33.98	(27.89 - 40.64)	11.77	(8.81 - 15.56)	14.43	(11.37 - 18.15)
Kauai	*	(* - *)	*	(* - *)	*	(* - *)	14.83	(10.65 - 20.27)
Maui	17.02	(12.62 - 22.57)	*	(* - *)	11.69	(8.30 - 16.20)	14.25	(10.72 - 18.71)
Idaho	14.06	(12.18 - 16.17)	28.01	(25.23 - 30.95)	8.29	(6.84 - 10.02)	11.30	(9.88 - 12.90)
Region 1	16.31	(12.44 - 21.09)	*	(* - *)	9.64	(6.87 - 13.36)	12.48	(9.55 - 16.15)
Region 2	*	(* - *)	*	(* - *)	7.82	(5.26 - 11.47)	11.86	(8.87 - 15.69)
Region 3	13.25	(10.09 - 17.21)	23.90	(18.93 - 29.69)	6.70	(4.80 - 9.29)	9.24	(7.15 - 11.85)
Region 4	16.09	(12.75 - 20.10)	36.16	(31.33 - 41.30)	10.50	(8.13 - 13.47)	14.04	(11.65 - 16.83)
Region 5	14.67	(11.06 - 19.19)	*	(* - *)	7.61	(5.27 - 10.88)	10.10	(7.54 - 13.41)
Region 6	13.47	(10.11 - 17.73)	*	(* - *)	7.59	(5.36 - 10.63)	10.81	(8.30 - 13.97)
Region 7	9.42	(6.88 - 12.76)	18.02	(13.61 - 23.48)	4.74	(3.15 - 7.07)	7.40	(5.50 - 9.88)
Illinois	13.19	(12.13 - 14.33)	28.97	(27.31 - 30.69)	7.12	(6.31 - 8.02)	10.46	(9.70 - 11.27)
Region I (Cook)	14.02	(12.25 - 16.00)	30.44	(27.99 - 33.00)	8.69	(7.37 - 10.23)	11.83	(10.59 - 13.19)
Region II	12.45	(10.87 - 14.21)	28.69	(25.96 - 31.60)	6.03	(4.94 - 7.35)	9.44	(8.35 - 10.66)
Region III	12.92	(10.56 - 15.71)	29.41	(25.98 - 33.10)	6.02	(4.74 - 7.62)	10.35	(8.96 - 11.93)
Region IV	12.71	(9.99 - 16.04)	25.63	(21.28 - 30.53)	5.72	(4.22 - 7.72)	8.79	(7.09 - 10.84)
Region V	12.96	(10.56 - 15.80)	26.11	(22.64 - 29.91)	6.43	(5.03 - 8.18)	9.52	(8.04 - 11.24)
Indiana	12.35	(10.63 - 14.31)	27.70	(24.85 - 30.73)	6.68	(5.44 - 8.18)	9.75	(8.50 - 11.17)
Central	13.18	(10.25 - 16.80)	28.20	(23.38 - 33.58)	7.27	(5.31 - 9.88)	10.04	(7.97 - 12.58)
East	11.95	(8.65 - 16.27)	25.17	(19.72 - 31.53)	5.49	(3.70 - 8.06)	8.51	(6.41 - 11.21)
North Central	12.45	(9.48 - 16.18)	26.36	(20.92 - 32.65)	6.26	(4.41 - 8.82)	9.11	(7.00 - 11.79)
Northeast	11.94	(8.84 - 15.93)	*	(* - *)	6.29	(4.29 - 9.14)	9.22	(6.88 - 12.25)
Northwest	12.01	(8.89 - 16.05)	*	(* - *)	7.05	(4.95 - 9.94)	10.01	(7.64 - 13.03)
Southeast	12.89	(9.67 - 16.97)	*	(* - *)	6.66	(4.66 - 9.44)	9.10	(6.83 - 12.02)
Southwest	9.71	(6.98 - 13.36)	*	(* - *)	5.29	(3.48 - 7.98)	7.77	(5.57 - 10.75)
West	12.56	(9.46 - 16.50)	33.31	(27.27 - 39.95)	7.84	(5.60 - 10.88)	13.17	(10.53 - 16.35)

See notes at end of table.

(continued)

Table 2 *Marijuana Use in the Past Year*, by Age Group and Substate Region: Percentages, Annual Averages Based on 2008, 2009, and 2010 NSDUHs (continued)

State/Substate Region	12-17 (Estimate)	12-17 (95% Confidence Interval)	18-25 (Estimate)	18-25 (95% Confidence Interval)	26+ (Estimate)	26+ (95% Confidence Interval)	18+ (Estimate)	18+ (95% Confidence Interval)
Iowa	12.39	(10.57 - 14.48)	22.42	(19.88 - 25.18)	4.88	(3.88 - 6.11)	7.54	(6.51 - 8.72)
Central	16.02	(12.28 - 20.62)	23.58	(18.68 - 29.30)	5.31	(3.74 - 7.48)	7.73	(5.95 - 9.98)
North Central	11.49	(8.54 - 15.30)	*	(* - *)	4.57	(3.04 - 6.81)	8.00	(5.98 - 10.62)
Northeast	12.21	(9.31 - 15.86)	26.04	(21.40 - 31.27)	5.55	(4.01 - 7.65)	8.73	(7.00 - 10.85)
Northwest	11.05	(8.17 - 14.79)	17.06	(13.19 - 21.78)	3.67	(2.46 - 5.43)	5.60	(4.19 - 7.44)
Southeast	10.94	(8.36 - 14.20)	21.56	(17.32 - 26.50)	4.85	(3.43 - 6.83)	7.50	(5.86 - 9.55)
Southwest	12.34	(9.06 - 16.60)	*	(* - *)	4.78	(3.16 - 7.16)	6.94	(4.98 - 9.58)
Kansas	12.07	(10.31 - 14.09)	25.48	(22.61 - 28.58)	5.63	(4.50 - 7.04)	8.80	(7.60 - 10.15)
Kansas City Metro	13.32	(10.64 - 16.57)	29.34	(24.69 - 34.45)	6.39	(4.77 - 8.51)	10.04	(8.28 - 12.13)
Northeast	11.58	(8.64 - 15.34)	23.99	(18.79 - 30.09)	5.04	(3.47 - 7.27)	8.38	(6.43 - 10.86)
South Central	9.75	(7.08 - 13.28)	*	(* - *)	4.55	(2.93 - 7.01)	7.17	(5.16 - 9.86)
Southeast	12.94	(9.29 - 17.76)	*	(* - *)	5.95	(3.85 - 9.09)	8.98	(6.43 - 12.39)
West	11.60	(8.47 - 15.67)	21.53	(16.44 - 27.66)	5.10	(3.48 - 7.40)	7.63	(5.71 - 10.12)
Wichita (Sedgwick)	11.82	(8.82 - 15.65)	25.45	(20.43 - 31.21)	5.81	(4.03 - 8.29)	8.68	(6.67 - 11.22)
Kentucky	11.14	(9.48 - 13.06)	23.64	(20.99 - 26.51)	5.58	(4.51 - 6.90)	8.06	(6.96 - 9.31)
Adanta, Cumberland River, and Lifeskills	9.21	(6.88 - 12.23)	17.12	(12.82 - 22.50)	4.20	(2.89 - 6.05)	5.94	(4.41 - 7.97)
Bluegrass, Comprehend, and North Key	12.52	(9.73 - 15.96)	25.90	(21.71 - 30.58)	6.21	(4.59 - 8.34)	9.05	(7.35 - 11.09)
Communicare and River Valley	10.88	(7.93 - 14.75)	*	(* - *)	5.47	(3.72 - 7.97)	7.93	(5.87 - 10.64)
Four Rivers and Pennyroyal	10.76	(7.90 - 14.48)	*	(* - *)	5.48	(3.76 - 7.92)	8.28	(6.18 - 11.01)
Kentucky River, Mountain, and Pathways	8.98	(6.44 - 12.39)	17.15	(12.84 - 22.54)	4.25	(2.82 - 6.35)	5.96	(4.33 - 8.15)
Seven Counties	12.18	(9.22 - 15.92)	28.64	(23.41 - 34.52)	6.68	(4.76 - 9.28)	9.49	(7.39 - 12.11)

See notes at end of table.

(continued)

Table 2 ***Marijuana Use in the Past Year*, by Age Group and Substate Region: Percentages, Annual Averages Based on 2008, 2009, and 2010 NSDUHs (continued)**

State/Substate Region	12-17 (Estimate)	12-17 (95% Confidence Interval)	18-25 (Estimate)	18-25 (95% Confidence Interval)	26+ (Estimate)	26+ (95% Confidence Interval)	18+ (Estimate)	18+ (95% Confidence Interval)
Louisiana	10.29	(8.69 - 12.15)	22.48	(19.85 - 25.36)	5.17	(4.05 - 6.59)	7.95	(6.79 - 9.30)
Regions 1 and 3	9.29	(6.87 - 12.44)	22.38	(17.66 - 27.93)	5.41	(3.71 - 7.83)	7.99	(6.06 - 10.46)
Regions 2 and 9	10.52	(8.17 - 13.45)	24.56	(20.40 - 29.26)	5.37	(3.87 - 7.41)	8.69	(7.02 - 10.71)
Regions 4, 5, and 6	9.36	(7.05 - 12.33)	18.80	(14.72 - 23.69)	4.57	(3.18 - 6.54)	6.83	(5.23 - 8.88)
Regions 7 and 8	10.69	(8.02 - 14.13)	22.53	(18.16 - 27.60)	4.97	(3.47 - 7.08)	7.97	(6.24 - 10.12)
Region 10 (Jefferson)	13.12	(9.44 - 17.95)	*	(* - *)	6.09	(4.02 - 9.13)	8.78	(6.36 - 12.00)
Maine	14.84	(12.80 - 17.14)	40.30	(37.06 - 43.63)	10.18	(8.56 - 12.06)	13.89	(12.34 - 15.61)
Aroostook/Downeast	12.54	(9.40 - 16.53)	33.27	(27.69 - 39.37)	8.25	(5.91 - 11.40)	11.22	(8.79 - 14.23)
Central	14.21	(10.73 - 18.59)	*	(* - *)	10.10	(7.40 - 13.65)	13.88	(11.05 - 17.30)
Cumberland	16.24	(12.79 - 20.42)	45.13	(38.96 - 51.45)	10.90	(8.31 - 14.18)	15.19	(12.52 - 18.31)
Midcoast	13.93	(10.32 - 18.53)	*	(* - *)	9.55	(6.90 - 13.07)	12.50	(9.68 - 15.98)
Penquis	14.18	(10.71 - 18.54)	39.49	(33.23 - 46.12)	9.49	(6.97 - 12.80)	13.87	(11.17 - 17.10)
Western	15.34	(11.84 - 19.64)	*	(* - *)	11.37	(8.49 - 15.07)	15.09	(12.08 - 18.69)
York	15.81	(12.09 - 20.42)	*	(* - *)	10.68	(7.85 - 14.39)	14.20	(11.21 - 17.82)
Maryland	13.70	(11.78 - 15.88)	29.61	(26.41 - 33.03)	6.61	(5.22 - 8.34)	9.93	(8.50 - 11.57)
Anne Arundel	13.55	(10.04 - 18.03)	*	(* - *)	5.56	(3.75 - 8.17)	8.96	(6.77 - 11.78)
Baltimore City	13.07	(9.54 - 17.64)	*	(* - *)	9.53	(6.41 - 13.93)	13.22	(9.82 - 17.57)
Baltimore County	14.65	(10.92 - 19.38)	*	(* - *)	7.52	(5.14 - 10.88)	11.03	(8.44 - 14.30)
Montgomery	14.41	(10.86 - 18.87)	*	(* - *)	5.60	(3.88 - 8.02)	8.61	(6.59 - 11.17)
North Central	12.75	(9.31 - 17.22)	*	(* - *)	4.96	(3.30 - 7.40)	7.98	(5.88 - 10.75)
Northeast	13.66	(10.06 - 18.28)	*	(* - *)	6.17	(4.14 - 9.09)	9.19	(6.81 - 12.30)
Prince George's	14.89	(11.07 - 19.73)	*	(* - *)	7.76	(5.35 - 11.13)	11.51	(8.79 - 14.95)
South	12.34	(9.07 - 16.59)	*	(* - *)	5.97	(3.96 - 8.92)	9.04	(6.67 - 12.14)
West	11.86	(8.69 - 16.00)	*	(* - *)	5.37	(3.59 - 7.96)	8.17	(6.02 - 10.99)

See notes at end of table.

(continued)

Table 2 *Marijuana Use in the Past Year*, by Age Group and Substate Region: Percentages, Annual Averages Based on 2008, 2009, and 2010 NSDUHs (continued)

State/Substate Region	12-17 (Estimate)	12-17 (95% Confidence Interval)	18-25 (Estimate)	18-25 (95% Confidence Interval)	26+ (Estimate)	26+ (95% Confidence Interval)	18+ (Estimate)	18+ (95% Confidence Interval)
Massachusetts	16.95	(14.90 - 19.22)	41.33	(38.06 - 44.68)	10.37	(8.70 - 12.31)	15.01	(13.39 - 16.80)
Boston	13.93	(10.26 - 18.64)	*	(* - *)	12.09	(8.62 - 16.70)	16.93	(13.29 - 21.33)
Central	16.85	(12.84 - 21.80)	*	(* - *)	10.02	(7.25 - 13.70)	14.58	(11.52 - 18.28)
Metrowest	15.51	(12.44 - 19.17)	40.23	(34.46 - 46.29)	8.54	(6.41 - 11.29)	12.99	(10.70 - 15.69)
Northeast	16.58	(13.02 - 20.89)	40.52	(34.52 - 46.81)	9.19	(6.78 - 12.35)	13.46	(10.90 - 16.52)
Southeast	19.18	(15.19 - 23.92)	41.75	(35.43 - 48.36)	10.91	(8.26 - 14.30)	15.09	(12.30 - 18.37)
Western	18.89	(14.87 - 23.70)	47.17	(40.51 - 53.94)	13.51	(10.15 - 17.74)	19.46	(15.96 - 23.50)
Michigan	14.27	(13.18 - 15.43)	32.16	(30.57 - 33.78)	9.11	(8.21 - 10.08)	12.47	(11.65 - 13.34)
Detroit City	14.75	(12.02 - 17.96)	31.53	(27.46 - 35.91)	15.30	(12.12 - 19.14)	17.95	(14.99 - 21.34)
Genesee	19.61	(15.59 - 24.36)	37.84	(31.98 - 44.08)	12.53	(9.49 - 16.38)	16.09	(12.99 - 19.76)
Kalamazoo	12.65	(10.12 - 15.70)	32.13	(27.10 - 37.61)	8.69	(6.68 - 11.24)	12.35	(10.20 - 14.89)
Kent	12.92	(10.12 - 16.35)	32.46	(27.67 - 37.65)	8.62	(6.62 - 11.14)	12.19	(10.08 - 14.66)
Lakeshore	14.42	(11.69 - 17.67)	33.75	(28.86 - 39.03)	8.88	(6.91 - 11.35)	12.72	(10.61 - 15.18)
Macomb	14.61	(11.88 - 17.84)	30.33	(25.91 - 35.16)	7.61	(5.86 - 9.83)	10.42	(8.61 - 12.56)
Mid South	13.60	(11.14 - 16.50)	31.73	(27.56 - 36.21)	8.03	(6.23 - 10.31)	12.14	(10.28 - 14.29)
Northern	15.42	(12.52 - 18.84)	32.63	(28.24 - 37.34)	8.16	(6.32 - 10.49)	11.81	(9.87 - 14.06)
Oakland	13.18	(10.87 - 15.90)	32.93	(29.01 - 37.11)	8.53	(6.74 - 10.74)	11.49	(9.69 - 13.59)
Pathways and Western	14.89	(11.44 - 19.15)	35.69	(30.23 - 41.54)	9.46	(7.05 - 12.59)	13.56	(10.98 - 16.64)
Riverhaven	12.23	(9.34 - 15.87)	25.94	(21.20 - 31.32)	7.74	(5.68 - 10.48)	10.12	(7.95 - 12.79)
Saginaw	15.13	(11.72 - 19.32)	30.91	(25.15 - 37.34)	8.59	(6.17 - 11.84)	11.88	(9.24 - 15.15)
Southeast	13.98	(11.63 - 16.73)	29.26	(25.75 - 33.04)	8.73	(6.88 - 11.01)	11.39	(9.58 - 13.49)
St. Clair	12.91	(9.96 - 16.59)	28.07	(22.79 - 34.03)	7.13	(5.27 - 9.59)	9.90	(7.83 - 12.45)
Washtenaw	15.74	(12.49 - 19.65)	36.17	(30.98 - 41.69)	9.04	(6.87 - 11.80)	13.98	(11.61 - 16.73)
Minnesota	11.70	(10.06 - 13.58)	30.87	(27.92 - 33.98)	6.95	(5.68 - 8.48)	10.45	(9.14 - 11.91)
Regions 1 and 2	12.88	(9.53 - 17.17)	*	(* - *)	8.28	(5.80 - 11.71)	12.59	(9.75 - 16.11)
Regions 3 and 4	11.38	(8.68 - 14.79)	30.63	(25.38 - 36.45)	7.06	(5.14 - 9.62)	10.88	(8.73 - 13.49)
Regions 5 and 6	10.12	(7.66 - 13.25)	27.61	(22.63 - 33.22)	5.46	(3.89 - 7.62)	8.93	(7.09 - 11.18)
Region 7A (Hennepin)	11.15	(8.41 - 14.64)	29.71	(24.53 - 35.46)	6.94	(5.00 - 9.55)	9.83	(7.76 - 12.38)
Region 7B (Ramsey)	11.73	(8.43 - 16.10)	*	(* - *)	7.86	(5.46 - 11.20)	10.79	(8.15 - 14.15)
Region 7C	13.11	(10.18 - 16.73)	34.03	(28.26 - 40.32)	7.16	(5.21 - 9.75)	10.88	(8.70 - 13.54)

See notes at end of table.

(continued)

Table 2 ***Marijuana Use in the Past Year*, by Age Group and Substate Region: Percentages, Annual Averages Based on 2008, 2009, and 2010 NSDUHs (continued)**

State/Substate Region	12-17 (Estimate)	12-17 (95% Confidence Interval)	18-25 (Estimate)	18-25 (95% Confidence Interval)	26+ (Estimate)	26+ (95% Confidence Interval)	18+ (Estimate)	18+ (95% Confidence Interval)
Mississippi	10.28	(8.70 - 12.10)	20.58	(18.17 - 23.21)	5.56	(4.48 - 6.88)	7.91	(6.83 - 9.16)
Region 1	11.14	(8.47 - 14.52)	23.59	(19.26 - 28.56)	6.20	(4.55 - 8.38)	8.83	(7.05 - 11.02)
Region 2	8.80	(6.31 - 12.13)	*	(* - *)	5.97	(3.99 - 8.84)	8.25	(5.97 - 11.28)
Region 3	8.80	(6.39 - 12.01)	16.03	(12.26 - 20.69)	4.47	(3.02 - 6.56)	6.42	(4.78 - 8.58)
Region 4	10.08	(7.62 - 13.22)	20.40	(16.21 - 25.33)	5.18	(3.72 - 7.17)	7.54	(5.89 - 9.59)
Region 5	10.41	(7.52 - 14.24)	*	(* - *)	6.29	(4.20 - 9.32)	8.44	(6.07 - 11.63)
Region 6	10.68	(7.82 - 14.42)	*	(* - *)	5.76	(3.93 - 8.38)	8.11	(5.96 - 10.93)
Region 7	11.77	(8.77 - 15.63)	23.17	(17.91 - 29.41)	5.28	(3.65 - 7.58)	7.75	(5.82 - 10.24)
Missouri	12.43	(10.74 - 14.34)	26.63	(23.80 - 29.66)	6.48	(5.23 - 7.99)	9.36	(8.08 - 10.81)
Central	10.49	(7.71 - 14.11)	*	(* - *)	5.14	(3.51 - 7.45)	8.17	(6.16 - 10.77)
Eastern	14.26	(11.75 - 17.21)	31.69	(27.28 - 36.46)	7.72	(5.93 - 10.00)	11.05	(9.16 - 13.27)
Eastern (St. Louis City and County)	13.48	(10.62 - 16.95)	31.36	(26.13 - 37.12)	8.15	(5.97 - 11.04)	11.37	(9.07 - 14.17)
Eastern (excluding St. Louis)	15.60	(11.74 - 20.42)	*	(* - *)	6.95	(4.81 - 9.95)	10.49	(8.03 - 13.58)
Northwest	12.42	(9.96 - 15.39)	26.66	(22.57 - 31.19)	6.31	(4.77 - 8.30)	9.09	(7.42 - 11.09)
Northwest (Jackson)	13.51	(10.20 - 17.67)	28.64	(23.16 - 34.83)	7.44	(5.29 - 10.37)	10.18	(7.86 - 13.09)
Northwest (excluding Jackson)	11.48	(8.57 - 15.21)	25.13	(19.85 - 31.28)	5.32	(3.70 - 7.61)	8.16	(6.24 - 10.59)
Southeast	9.89	(7.29 - 13.29)	*	(* - *)	5.49	(3.71 - 8.06)	7.61	(5.57 - 10.31)
Southwest	11.40	(8.54 - 15.05)	23.42	(18.42 - 29.30)	5.73	(4.00 - 8.15)	8.25	(6.27 - 10.79)
Montana	16.77	(14.71 - 19.06)	36.34	(33.29 - 39.51)	9.67	(8.06 - 11.57)	13.58	(12.03 - 15.30)
Region 1	15.00	(11.29 - 19.67)	*	(* - *)	7.70	(5.28 - 11.11)	10.70	(7.99 - 14.18)
Region 2	14.75	(11.36 - 18.93)	33.05	(27.15 - 39.53)	8.69	(6.27 - 11.94)	12.24	(9.64 - 15.42)
Region 3	14.06	(10.94 - 17.88)	30.02	(24.60 - 36.07)	7.44	(5.38 - 10.20)	10.45	(8.24 - 13.16)
Region 4	18.64	(15.12 - 22.78)	41.57	(36.55 - 46.77)	11.99	(9.44 - 15.13)	16.75	(14.20 - 19.66)
Region 5	18.67	(15.17 - 22.78)	38.16	(33.09 - 43.51)	10.17	(7.83 - 13.10)	14.28	(11.90 - 17.04)
Nebraska	11.59	(9.86 - 13.58)	25.49	(22.71 - 28.48)	6.16	(4.95 - 7.63)	9.26	(8.03 - 10.67)
Regions 1 and 2	11.61	(9.01 - 14.84)	23.74	(18.54 - 29.86)	5.71	(4.06 - 7.96)	8.31	(6.37 - 10.78)
Region 1	*	(* - *)	*	(* - *)	5.13	(3.34 - 7.80)	7.64	(5.42 - 10.68)
Region 2	11.88	(8.60 - 16.19)	*	(* - *)	6.19	(4.10 - 9.25)	8.88	(6.38 - 12.24)
Region 3	8.67	(6.28 - 11.84)	19.35	(14.70 - 25.04)	4.34	(2.90 - 6.44)	6.73	(4.99 - 9.01)
Region 4	10.14	(7.29 - 13.92)	*	(* - *)	5.18	(3.43 - 7.75)	7.51	(5.40 - 10.35)
Region 5	9.85	(7.49 - 12.84)	24.54	(20.43 - 29.16)	5.63	(4.04 - 7.79)	9.01	(7.25 - 11.14)
Region 6	13.79	(11.06 - 17.07)	30.08	(25.52 - 35.07)	7.44	(5.69 - 9.68)	10.97	(9.09 - 13.19)

See notes at end of table.

(continued)

Table 2 ***Marijuana Use in the Past Year*, by Age Group and Substate Region: Percentages, Annual Averages Based on 2008, 2009, and 2010 NSDUHs (continued)**

State/Substate Region	12-17 (Estimate)	12-17 (95% Confidence Interval)	18-25 (Estimate)	18-25 (95% Confidence Interval)	26+ (Estimate)	26+ (95% Confidence Interval)	18+ (Estimate)	18+ (95% Confidence Interval)
Nevada	15.64	(13.40 - 18.16)	28.82	(25.72 - 32.13)	8.69	(7.00 - 10.75)	11.34	(9.71 - 13.19)
Clark	15.14	(12.55 - 18.15)	27.64	(24.16 - 31.41)	8.64	(6.74 - 11.01)	11.11	(9.28 - 13.25)
Rural	15.26	(11.51 - 19.95)	*	(* - *)	8.29	(5.86 - 11.60)	11.26	(8.57 - 14.67)
Washoe	18.43	(14.31 - 23.40)	32.15	(26.77 - 38.05)	9.29	(6.74 - 12.68)	12.41	(9.77 - 15.64)
New Hampshire	18.22	(15.99 - 20.70)	41.93	(38.72 - 45.22)	10.26	(8.50 - 12.33)	14.53	(12.84 - 16.41)
Central	18.64	(15.47 - 22.30)	42.04	(37.29 - 46.94)	10.47	(8.24 - 13.21)	15.00	(12.73 - 17.60)
Central 1	20.93	(16.34 - 26.39)	*	(* - *)	11.34	(8.34 - 15.23)	16.73	(13.53 - 20.51)
Central 2	16.58	(12.82 - 21.19)	37.33	(31.68 - 43.35)	9.67	(7.09 - 13.05)	13.35	(10.68 - 16.57)
Northern	17.77	(13.72 - 22.70)	*	(* - *)	11.43	(8.19 - 15.72)	16.13	(12.70 - 20.27)
Southern	18.12	(15.43 - 21.17)	41.44	(37.41 - 45.59)	9.90	(7.97 - 12.24)	13.94	(12.04 - 16.09)
Southern 1 (Rockingham)	18.91	(14.95 - 23.63)	45.86	(39.39 - 52.46)	11.33	(8.49 - 14.98)	15.42	(12.47 - 18.91)
Southern 2	17.63	(14.30 - 21.53)	39.03	(34.19 - 44.10)	9.00	(6.85 - 11.74)	13.03	(10.85 - 15.57)
New Jersey	12.63	(10.84 - 14.66)	30.01	(26.92 - 33.29)	6.32	(5.01 - 7.95)	9.47	(8.15 - 10.98)
Central	13.08	(10.08 - 16.81)	33.36	(27.36 - 39.95)	6.79	(4.85 - 9.45)	10.25	(8.08 - 12.92)
Metropolitan	12.46	(9.70 - 15.86)	25.33	(20.80 - 30.47)	5.69	(4.05 - 7.93)	8.44	(6.66 - 10.64)
Northern	12.12	(9.51 - 15.34)	29.79	(25.10 - 34.94)	5.99	(4.33 - 8.22)	8.96	(7.19 - 11.13)
Southern	13.03	(10.00 - 16.82)	32.04	(26.43 - 38.22)	6.99	(5.02 - 9.66)	10.50	(8.33 - 13.15)
New Mexico	17.11	(14.88 - 19.61)	30.15	(27.15 - 33.33)	7.23	(5.80 - 8.98)	10.77	(9.35 - 12.39)
Region 1	18.09	(14.50 - 22.35)	31.24	(26.14 - 36.84)	7.27	(5.20 - 10.09)	11.17	(8.94 - 13.88)
Region 2	18.82	(14.57 - 23.96)	*	(* - *)	7.42	(5.11 - 10.65)	10.62	(8.09 - 13.81)
Region 3 (Bernalillo)	18.43	(14.69 - 22.87)	34.18	(29.42 - 39.28)	8.37	(6.29 - 11.07)	12.13	(9.97 - 14.68)
Region 4	14.70	(10.85 - 19.62)	*	(* - *)	5.66	(3.77 - 8.42)	8.77	(6.47 - 11.77)
Region 5	14.61	(11.43 - 18.49)	26.19	(21.16 - 31.93)	6.06	(4.25 - 8.58)	9.51	(7.46 - 12.05)

See notes at end of table.

(continued)

Table 2 *Marijuana Use in the Past Year*, by Age Group and Substate Region: Percentages, Annual Averages Based on 2008, 2009, and 2010 NSDUHs (continued)

State/Substate Region	12-17 (Estimate)	12-17 (95% Confidence Interval)	18-25 (Estimate)	18-25 (95% Confidence Interval)	26+ (Estimate)	26+ (95% Confidence Interval)	18+ (Estimate)	18+ (95% Confidence Interval)
New York	14.56	(13.40 - 15.81)	34.34	(32.68 - 36.05)	8.73	(7.80 - 9.77)	12.59	(11.73 - 13.50)
Region A	13.18	(11.58 - 14.96)	30.10	(27.83 - 32.47)	9.35	(8.03 - 10.87)	12.29	(11.04 - 13.66)
Region 1	12.99	(10.02 - 16.68)	27.48	(22.44 - 33.16)	7.50	(5.47 - 10.20)	10.93	(8.66 - 13.70)
Region 2	13.42	(11.00 - 16.28)	29.95	(26.65 - 33.47)	9.11	(7.35 - 11.23)	12.31	(10.61 - 14.25)
Region 3	14.96	(11.54 - 19.17)	38.50	(33.36 - 43.92)	14.59	(11.38 - 18.52)	17.35	(14.23 - 21.00)
Region 4	12.03	(9.54 - 15.05)	26.51	(22.55 - 30.89)	6.55	(4.95 - 8.63)	9.13	(7.45 - 11.13)
Region B	15.18	(13.34 - 17.23)	37.27	(34.24 - 40.41)	7.23	(6.05 - 8.61)	11.57	(10.36 - 12.90)
Region 5	14.87	(12.41 - 17.73)	36.79	(32.66 - 41.13)	6.49	(5.07 - 8.29)	10.78	(9.26 - 12.51)
Region 6	15.10	(12.06 - 18.74)	36.49	(31.07 - 42.28)	7.44	(5.67 - 9.71)	11.45	(9.48 - 13.77)
Region 7	16.31	(13.07 - 20.16)	39.56	(33.99 - 45.41)	9.28	(7.03 - 12.15)	14.24	(11.79 - 17.10)
Region C	16.08	(14.25 - 18.10)	38.40	(35.75 - 41.11)	9.50	(8.19 - 10.99)	14.30	(13.04 - 15.66)
Region 8	18.33	(14.82 - 22.44)	43.50	(38.08 - 49.08)	10.51	(8.17 - 13.41)	15.70	(13.26 - 18.48)
Region 9	15.63	(12.51 - 19.35)	36.61	(31.12 - 42.46)	8.69	(6.57 - 11.41)	13.33	(10.98 - 16.08)
Region 10	15.21	(11.53 - 19.79)	38.64	(32.55 - 45.11)	11.20	(8.24 - 15.05)	16.96	(13.82 - 20.64)
Region 11	14.98	(11.87 - 18.72)	37.23	(32.17 - 42.58)	8.71	(6.69 - 11.26)	13.54	(11.36 - 16.06)
Region 12	15.92	(12.89 - 19.51)	36.41	(31.47 - 41.65)	9.36	(7.24 - 12.02)	13.52	(11.31 - 16.07)
Region D	14.66	(12.45 - 17.19)	33.26	(29.36 - 37.41)	8.07	(6.54 - 9.92)	12.33	(10.65 - 14.24)
Region 13	17.19	(13.10 - 22.24)	*	(* - *)	8.20	(5.80 - 11.46)	12.45	(9.64 - 15.93)
Region 14	13.99	(10.81 - 17.92)	34.49	(28.76 - 40.70)	8.55	(6.38 - 11.36)	13.07	(10.62 - 15.99)
Region 15	13.08	(10.08 - 16.80)	*	(* - *)	7.47	(5.38 - 10.29)	11.49	(9.04 - 14.50)

See notes at end of table.

(continued)

Table 2 *Marijuana Use in the Past Year*, by Age Group and Substate Region: Percentages, Annual Averages Based on 2008, 2009, and 2010 NSDUHs (continued)

State/Substate Region	12-17 (Estimate)	12-17 (95% Confidence Interval)	18-25 (Estimate)	18-25 (95% Confidence Interval)	26+ (Estimate)	26+ (95% Confidence Interval)	18+ (Estimate)	18+ (95% Confidence Interval)
North Carolina	13.17	(11.42 - 15.13)	29.97	(27.03 - 33.08)	7.32	(6.00 - 8.91)	10.52	(9.21 - 12.00)
CenterPoint/Guilford**	13.48	(10.52 - 17.13)	30.79	(25.27 - 36.91)	7.71	(5.68 - 10.37)	10.91	(8.67 - 13.64)
Guilford	14.60	(10.62 - 19.74)	*	(* - *)	8.63	(5.94 - 12.38)	12.25	(9.27 - 16.02)
Durham	11.63	(8.90 - 15.06)	28.30	(23.16 - 34.08)	6.41	(4.60 - 8.87)	9.66	(7.66 - 12.13)
East Carolina	*	(* - *)	*	(* - *)	9.27	(6.36 - 13.31)	13.55	(10.21 - 17.77)
Eastpointe	12.77	(9.35 - 17.19)	*	(* - *)	8.32	(5.67 - 12.04)	11.24	(8.31 - 15.04)
ECCS	14.63	(10.73 - 19.63)	*	(* - *)	7.89	(5.27 - 11.65)	13.20	(9.89 - 17.40)
Mecklenburg	14.19	(10.71 - 18.57)	*	(* - *)	9.70	(6.96 - 13.36)	13.03	(10.13 - 16.62)
Pathways	12.97	(9.82 - 16.94)	*	(* - *)	6.48	(4.52 - 9.23)	8.86	(6.68 - 11.66)
PBH	13.54	(10.08 - 17.96)	*	(* - *)	6.37	(4.32 - 9.30)	9.29	(6.91 - 12.37)
Sandhills	13.83	(10.08 - 18.69)	*	(* - *)	7.08	(4.70 - 10.52)	9.80	(7.07 - 13.43)
Smoky Mountain	*	(* - *)	*	(* - *)	*	(* - *)	7.95	(5.80 - 10.80)
Western Highlands	*	(* - *)	*	(* - *)	7.38	(5.08 - 10.59)	10.17	(7.57 - 13.53)
North Dakota	9.70	(8.20 - 11.44)	22.87	(20.37 - 25.58)	4.51	(3.56 - 5.71)	7.94	(6.92 - 9.09)
Badlands and West Central	10.08	(7.70 - 13.10)	21.92	(17.61 - 26.93)	4.14	(2.94 - 5.80)	6.92	(5.47 - 8.73)
Lake Region and South Central	10.49	(7.73 - 14.07)	22.14	(17.03 - 28.25)	4.45	(3.00 - 6.57)	7.16	(5.38 - 9.46)
North Central and Northwest	9.24	(6.81 - 12.42)	19.26	(14.86 - 24.58)	4.23	(2.91 - 6.10)	6.67	(5.09 - 8.71)
Northeast	9.88	(7.24 - 13.34)	25.37	(20.36 - 31.12)	4.76	(3.21 - 7.02)	10.41	(8.22 - 13.09)
Southeast	9.03	(6.98 - 11.61)	23.90	(20.01 - 28.28)	5.00	(3.66 - 6.80)	8.87	(7.31 - 10.72)

See notes at end of table.

(continued)

Table 2 *Marijuana Use in the Past Year*, by Age Group and Substate Region: Percentages, Annual Averages Based on 2008, 2009, and 2010 NSDUHs (continued)

State/Substate Region	12-17 (Estimate)	12-17 (95% Confidence Interval)	18-25 (Estimate)	18-25 (95% Confidence Interval)	26+ (Estimate)	26+ (95% Confidence Interval)	18+ (Estimate)	18+ (95% Confidence Interval)
Ohio	12.90	(11.89 - 13.98)	29.78	(28.25 - 31.35)	6.67	(5.93 - 7.50)	9.92	(9.21 - 10.67)
Boards 2, 46, 55, and 68	10.27	(7.96 - 13.15)	23.41	(18.91 - 28.60)	5.10	(3.74 - 6.91)	7.60	(6.03 - 9.54)
Boards 3, 52, and 85	10.64	(8.05 - 13.93)	26.33	(21.17 - 32.22)	5.77	(4.04 - 8.18)	8.70	(6.71 - 11.21)
Boards 4 and 78	12.66	(9.40 - 16.84)	*	(* - *)	6.09	(4.26 - 8.63)	8.78	(6.63 - 11.53)
Boards 5 and 60	11.72	(8.95 - 15.20)	29.48	(24.84 - 34.59)	7.20	(5.25 - 9.78)	11.13	(8.99 - 13.70)
Boards 7, 15, 41, 79, and 84	10.16	(7.70 - 13.31)	21.85	(17.59 - 26.80)	4.92	(3.52 - 6.83)	7.01	(5.43 - 9.00)
Boards 8, 13, and 83	11.97	(9.28 - 15.31)	26.28	(21.00 - 32.33)	5.44	(3.94 - 7.46)	8.20	(6.42 - 10.41)
Board 9 (Butler)	12.64	(9.48 - 16.66)	31.04	(25.21 - 37.54)	6.14	(4.38 - 8.54)	10.20	(8.02 - 12.89)
Board 12	13.17	(10.31 - 16.67)	26.76	(21.88 - 32.29)	5.12	(3.68 - 7.08)	8.63	(6.87 - 10.79)
Boards 18 and 47	13.20	(10.98 - 15.80)	30.77	(27.16 - 34.64)	7.16	(5.74 - 8.91)	10.22	(8.76 - 11.90)
Boards 20, 32, 54, and 69	9.56	(7.17 - 12.63)	22.71	(17.90 - 28.37)	4.43	(3.06 - 6.36)	6.93	(5.28 - 9.04)
Boards 21, 39, 51, 70, and 80	11.71	(8.99 - 15.12)	28.14	(22.62 - 34.40)	5.83	(4.20 - 8.03)	8.77	(6.84 - 11.16)
Boards 22, 74, and 87	11.19	(8.53 - 14.54)	29.42	(23.77 - 35.79)	5.49	(3.96 - 7.57)	9.31	(7.38 - 11.68)
Boards 23 and 45	12.17	(9.23 - 15.87)	*	(* - *)	5.80	(4.14 - 8.05)	9.02	(7.02 - 11.52)
Board 25 (Franklin)	14.73	(11.96 - 17.99)	37.57	(33.68 - 41.62)	9.39	(7.49 - 11.71)	13.58	(11.67 - 15.74)
Boards 27, 71, and 73	10.61	(8.15 - 13.70)	21.40	(16.71 - 26.99)	5.45	(3.87 - 7.62)	7.54	(5.74 - 9.83)
Boards 28, 43, and 67	15.06	(11.89 - 18.89)	30.90	(25.98 - 36.29)	6.07	(4.50 - 8.14)	9.67	(7.87 - 11.82)
Board 31 (Hamilton)	14.21	(11.24 - 17.81)	36.15	(30.92 - 41.73)	7.95	(5.99 - 10.48)	12.01	(9.92 - 14.47)
Board 48 (Lucas)	15.35	(12.04 - 19.37)	32.77	(27.77 - 38.20)	8.64	(6.36 - 11.64)	12.21	(9.80 - 15.11)
Boards 50 and 76	13.85	(10.91 - 17.44)	30.08	(24.97 - 35.74)	6.34	(4.63 - 8.64)	9.61	(7.66 - 11.99)
Board 57 (Montgomery)	15.12	(11.73 - 19.27)	29.10	(24.04 - 34.75)	7.41	(5.48 - 9.94)	10.49	(8.40 - 13.04)
Board 77 (Summit)	14.46	(11.34 - 18.27)	32.15	(26.95 - 37.84)	7.59	(5.73 - 10.01)	10.79	(8.75 - 13.23)
Oklahoma	12.96	(11.05 - 15.16)	25.59	(22.59 - 28.85)	7.06	(5.66 - 8.78)	9.93	(8.51 - 11.56)
Central	11.63	(8.56 - 15.61)	*	(* - *)	6.11	(4.21 - 8.79)	9.55	(7.24 - 12.48)
East Central	12.51	(9.12 - 16.92)	*	(* - *)	6.80	(4.60 - 9.95)	9.53	(7.00 - 12.85)
Northeast	11.99	(8.96 - 15.87)	*	(* - *)	6.05	(4.16 - 8.72)	9.32	(7.09 - 12.15)
Northwest and Southwest	13.92	(10.41 - 18.37)	*	(* - *)	7.42	(5.23 - 10.44)	10.42	(7.93 - 13.58)
Oklahoma County	13.15	(9.79 - 17.44)	24.30	(19.06 - 30.44)	7.42	(5.16 - 10.57)	9.90	(7.47 - 13.00)
Southeast	12.86	(9.63 - 16.97)	*	(* - *)	7.47	(5.23 - 10.57)	10.20	(7.74 - 13.33)
Tulsa County	14.04	(10.60 - 18.38)	27.02	(21.63 - 33.18)	7.67	(5.50 - 10.61)	10.42	(8.07 - 13.36)

See notes at end of table.

(continued)

Table 2 *Marijuana Use in the Past Year*, by Age Group and Substate Region: Percentages, Annual Averages Based on 2008, 2009, and 2010 NSDUHs (continued)

State/Substate Region	12-17 (Estimate)	12-17 (95% Confidence Interval)	18-25 (Estimate)	18-25 (95% Confidence Interval)	26+ (Estimate)	26+ (95% Confidence Interval)	18+ (Estimate)	18+ (95% Confidence Interval)
Oregon	19.09	(16.78 - 21.63)	37.81	(34.79 - 40.92)	10.67	(8.98 - 12.65)	14.37	(12.75 - 16.15)
Region 1 (Multnomah)	25.17	(20.19 - 30.89)	45.24	(38.85 - 51.79)	16.63	(12.80 - 21.31)	20.18	(16.44 - 24.53)
Region 2	16.08	(12.71 - 20.15)	35.15	(29.48 - 41.27)	8.77	(6.52 - 11.69)	12.16	(9.80 - 14.99)
Region 3	19.41	(15.92 - 23.45)	39.14	(34.91 - 43.55)	10.00	(7.70 - 12.88)	14.51	(12.23 - 17.13)
Region 4	18.17	(14.01 - 23.23)	33.11	(27.08 - 39.75)	8.70	(6.16 - 12.15)	11.74	(9.06 - 15.08)
Region 5 (Central)	*	(* - *)	*	(* - *)	10.52	(7.30 - 14.95)	14.15	(10.57 - 18.67)
Region 6 (Eastern)	15.67	(11.94 - 20.31)	*	(* - *)	7.75	(5.31 - 11.18)	10.71	(7.96 - 14.26)
Pennsylvania	13.14	(12.04 - 14.33)	29.60	(27.86 - 31.39)	6.69	(5.91 - 7.56)	9.92	(9.17 - 10.73)
Region 1 (Allegheny)	16.26	(13.38 - 19.63)	34.84	(30.52 - 39.42)	8.22	(6.35 - 10.57)	11.75	(9.82 - 13.99)
Regions 3, 8, 9, and 51	11.59	(8.92 - 14.94)	26.64	(21.70 - 32.25)	5.78	(4.27 - 7.80)	8.83	(7.04 - 11.01)
Regions 4, 11, 37, and 49	12.20	(9.48 - 15.58)	25.75	(21.05 - 31.09)	5.41	(3.98 - 7.31)	8.17	(6.52 - 10.21)
Regions 5, 18, 23, 24, and 46	11.26	(8.40 - 14.94)	*	(* - *)	5.93	(4.22 - 8.29)	8.80	(6.76 - 11.38)
Regions 6, 12, 16, 31, 35, 45, and 47	12.02	(9.32 - 15.37)	28.39	(23.23 - 34.19)	6.19	(4.58 - 8.32)	10.40	(8.40 - 12.82)
Regions 7, 13, 20, and 33	14.67	(12.45 - 17.20)	36.22	(32.36 - 40.28)	7.67	(6.22 - 9.44)	11.52	(10.03 - 13.20)
Regions 10, 15, 27, 32, 43, and 44	11.49	(8.71 - 15.01)	25.01	(19.95 - 30.87)	5.72	(4.13 - 7.89)	8.24	(6.40 - 10.54)
Regions 17 and 21	14.63	(11.30 - 18.73)	28.99	(23.33 - 35.39)	6.93	(5.03 - 9.46)	10.40	(8.18 - 13.14)
Regions 19, 26, 28, and 42	11.81	(9.41 - 14.72)	22.75	(18.70 - 27.38)	5.41	(4.04 - 7.21)	7.72	(6.20 - 9.56)
Regions 22, 38, 40, 41, and 48	11.35	(8.87 - 14.42)	24.41	(20.31 - 29.04)	5.08	(3.75 - 6.87)	7.48	(5.99 - 9.30)
Regions 29 and 34	11.27	(8.61 - 14.64)	24.21	(19.06 - 30.22)	4.91	(3.50 - 6.86)	7.55	(5.82 - 9.74)
Regions 30 and 50	11.68	(8.97 - 15.08)	26.38	(21.45 - 31.99)	5.27	(3.76 - 7.32)	8.10	(6.37 - 10.25)
Region 36 (Philadelphia)	14.53	(11.84 - 17.70)	34.44	(30.46 - 38.65)	9.78	(7.67 - 12.39)	13.82	(11.75 - 16.18)
Rhode Island	16.34	(14.03 - 18.95)	41.14	(37.68 - 44.68)	11.33	(9.45 - 13.54)	16.05	(14.23 - 18.05)
Bristol and Newport	16.75	(12.88 - 21.48)	*	(* - *)	10.34	(7.43 - 14.22)	15.41	(12.14 - 19.37)
Kent	15.92	(12.24 - 20.45)	*	(* - *)	10.17	(7.44 - 13.74)	13.62	(10.71 - 17.16)
Providence	15.69	(12.79 - 19.12)	40.37	(36.18 - 44.69)	12.09	(9.71 - 14.96)	16.76	(14.47 - 19.32)
Washington	19.71	(15.31 - 25.00)	*	(* - *)	10.35	(7.43 - 14.25)	16.51	(13.24 - 20.40)
South Carolina	12.05	(10.38 - 13.95)	26.94	(24.06 · 30.03)	6.80	(5.53 - 8.33)	9.65	(8.37 - 11.10)
Region 1	11.60	(9.07 - 14.73)	27.91	(22.91 · 33.52)	6.37	(4.64 - 8.68)	9.27	(7.36 - 11.60)
Region 2	12.40	(9.82 - 15.55)	27.10	(22.81 · 31.87)	6.75	(5.05 - 8.96)	9.78	(7.96 - 11.95)
Region 3	11.48	(8.71 - 14.99)	24.91	(20.00 · 30.57)	7.03	(4.95 - 9.88)	9.39	(7.17 - 12.21)
Region 4	12.45	(9.64 - 15.93)	27.10	(22.16 · 32.69)	7.14	(5.28 - 9.59)	10.05	(8.02 - 12.52)

See notes at end of table.

(continued)

Table 2 *Marijuana Use in the Past Year*, by Age Group and Substate Region: Percentages, Annual Averages Based on 2008, 2009, and 2010 NSDUHs (continued)

State/Substate Region	12-17 (Estimate)	12-17 (95% Confidence Interval)	18-25 (Estimate)	18-25 (95% Confidence Interval)	26+ (Estimate)	26+ (95% Confidence Interval)	18+ (Estimate)	18+ (95% Confidence Interval)
South Dakota	11.64	(9.85 - 13.70)	25.01	(22.24 - 27.99)	5.42	(4.37 - 6.71)	8.43	(7.34 - 9.67)
Region 1	10.31	(7.71 - 13.66)	21.17	(16.46 - 26.78)	4.82	(3.34 - 6.90)	7.54	(5.77 - 9.79)
Region 2	11.09	(8.40 - 14.51)	24.70	(20.30 - 29.71)	5.19	(3.77 - 7.09)	8.01	(6.42 - 9.94)
Region 3	9.34	(6.89 - 12.56)	24.25	(19.84 - 29.29)	4.85	(3.48 - 6.73)	8.45	(6.80 - 10.45)
Region 4	13.13	(9.53 - 17.81)	*	(* - *)	5.95	(3.91 - 8.94)	9.43	(6.87 - 12.81)
Region 5	10.94	(7.98 - 14.83)	*	(* - *)	4.78	(3.27 - 6.94)	7.17	(5.34 - 9.57)
Region 6	*	(* - *)	*	(* - *)	5.52	(3.60 - 8.38)	8.10	(5.77 - 11.25)
Region 7	14.81	(11.11 - 19.48)	*	(* - *)	7.00	(4.91 - 9.89)	10.38	(7.96 - 13.42)
Tennessee	10.78	(9.17 - 12.63)	26.25	(23.53 - 29.17)	6.85	(5.58 - 8.38)	9.46	(8.18 - 10.91)
Region 1	11.06	(8.05 - 15.02)	*	(* - *)	5.73	(3.89 - 8.38)	7.72	(5.60 - 10.53)
Region 2	9.01	(6.70 - 12.00)	21.73	(17.16 - 27.11)	5.35	(3.75 - 7.57)	7.45	(5.68 - 9.71)
Region 3	11.15	(8.45 - 14.58)	27.33	(22.02 - 33.36)	6.42	(4.52 - 9.03)	9.18	(7.07 - 11.83)
Region 4 (Davidson)	14.25	(10.65 - 18.82)	*	(* - *)	10.97	(8.01 - 14.84)	14.37	(11.28 - 18.12)
Region 5	10.12	(7.80 - 13.04)	26.33	(21.33 - 32.03)	6.05	(4.26 - 8.52)	8.81	(6.81 - 11.33)
Region 6	10.39	(7.64 - 14.00)	*	(* - *)	6.37	(4.37 - 9.19)	8.62	(6.40 - 11.52)
Region 7 (Shelby)	11.57	(8.52 - 15.53)	28.40	(22.79 - 34.77)	8.94	(6.42 - 12.32)	11.86	(9.18 - 15.21)

See notes at end of table.

(continued)

Table 2 *Marijuana Use in the Past Year*, by Age Group and Substate Region: Percentages, Annual Averages Based on 2008, 2009, and 2010 NSDUHs (continued)

State/Substate Region	12-17 (Estimate)	12-17 (95% Confidence Interval)	18-25 (Estimate)	18-25 (95% Confidence Interval)	26+ (Estimate)	26+ (95% Confidence Interval)	18+ (Estimate)	18+ (95% Confidence Interval)
Texas	11.65	(10.63 - 12.76)	22.81	(21.38 - 24.31)	5.59	(4.91 - 6.35)	8.34	(7.70 - 9.02)
Region 1	13.70	(10.46 - 17.75)	26.02	(21.08 - 31.65)	5.63	(4.06 - 7.75)	9.33	(7.44 - 11.63)
Region 2	11.08	(8.13 - 14.92)	*	(* - *)	5.26	(3.67 - 7.48)	8.35	(6.32 - 10.94)
Region 3	10.65	(9.08 - 12.46)	23.55	(21.23 - 26.04)	6.00	(4.95 - 7.26)	8.59	(7.54 - 9.78)
Region 3a	10.53	(8.58 - 12.86)	22.00	(19.19 - 25.11)	5.66	(4.45 - 7.17)	8.05	(6.82 - 9.49)
Region 3bc	10.87	(8.63 - 13.59)	26.20	(22.62 - 30.11)	6.60	(5.09 - 8.51)	9.53	(7.97 - 11.36)
Region 4	12.10	(9.27 - 15.65)	23.88	(19.07 - 29.47)	6.31	(4.55 - 8.68)	8.91	(6.94 - 11.36)
Region 5	10.76	(8.18 - 14.03)	21.05	(16.42 - 26.56)	5.99	(4.32 - 8.25)	8.35	(6.43 - 10.78)
Region 6	11.71	(9.88 - 13.84)	20.46	(17.95 - 23.22)	5.27	(4.26 - 6.51)	7.60	(6.54 - 8.81)
Region 6a	11.50	(9.54 - 13.81)	19.90	(17.22 - 22.88)	5.11	(4.04 - 6.45)	7.39	(6.27 - 8.70)
Region 6bc	13.51	(10.16 - 17.76)	*	(* - *)	6.54	(4.65 - 9.11)	9.30	(7.13 - 12.06)
Region 7	12.17	(10.14 - 14.54)	29.45	(25.90 - 33.26)	7.50	(6.09 - 9.20)	11.54	(10.01 - 13.26)
Region 7a	12.26	(9.65 - 15.47)	32.45	(27.53 - 37.80)	8.36	(6.49 - 10.71)	12.29	(10.29 - 14.63)
Region 7bcd	12.03	(9.29 - 15.44)	25.72	(21.18 - 30.84)	5.97	(4.35 - 8.13)	10.28	(8.31 - 12.64)
Region 8	13.22	(10.55 - 16.43)	22.51	(18.69 - 26.85)	4.73	(3.54 - 6.28)	7.48	(6.11 - 9.13)
Region 9	11.62	(8.63 - 15.46)	22.15	(17.49 - 27.64)	5.29	(3.74 - 7.45)	8.11	(6.25 - 10.46)
Region 10	12.76	(9.68 - 16.64)	18.30	(13.72 - 23.98)	3.56	(2.37 - 5.31)	6.12	(4.51 - 8.25)
Region 11	11.07	(9.04 - 13.49)	17.34	(14.41 - 20.72)	3.78	(2.85 - 5.00)	6.15	(5.04 - 7.50)
Region 11abd	11.76	(9.11 - 15.06)	19.17	(15.32 - 23.72)	4.11	(2.93 - 5.75)	6.69	(5.24 - 8.50)
Region 11c (Hidalgo)	9.90	(7.39 - 13.15)	14.13	(10.59 - 18.61)	3.16	(2.15 - 4.61)	5.15	(3.85 - 6.87)
Utah	9.71	(8.09 - 11.63)	16.78	(14.36 - 19.50)	3.74	(2.86 - 4.89)	6.33	(5.36 - 7.47)
Bear River, Northeastern, Summit, Tooele, and Wasatch	9.91	(7.20 - 13.51)	*	(* - *)	3.56	(2.27 - 5.52)	6.28	(4.52 - 8.66)
Central, Four Corners, San Juan, and Southwest	9.05	(6.59 - 12.30)	14.37	(10.44 - 19.47)	3.17	(2.00 - 4.98)	5.32	(3.80 - 7.41)
Davis County	9.35	(6.71 - 12.90)	*	(* - *)	3.61	(2.35 - 5.50)	6.36	(4.66 - 8.62)
Salt Lake County	11.38	(8.80 - 14.60)	20.97	(17.19 - 25.34)	4.57	(3.30 - 6.30)	7.25	(5.84 - 8.98)
Utah County	6.85	(4.97 - 9.37)	12.11	(8.97 - 16.14)	2.33	(1.49 - 3.64)	5.19	(3.86 - 6.93)
Weber, Morgan	10.40	(7.43 - 14.39)	*	(* - *)	3.78	(2.40 - 5.92)	6.17	(4.33 - 8.72)

See notes at end of table.

(continued)

Table 2 *Marijuana Use in the Past Year*, by Age Group and Substate Region: Percentages, Annual Averages Based on 2008, 2009, and 2010 NSDUHs (continued)

State/Substate Region	12-17 (Estimate)	12-17 (95% Confidence Interval)	18-25 (Estimate)	18-25 (95% Confidence Interval)	26+ (Estimate)	26+ (95% Confidence Interval)	18+ (Estimate)	18+ (95% Confidence Interval)
Vermont	17.57	(15.38 - 20.00)	46.65	(43.30 - 50.04)	11.59	(9.78 - 13.69)	16.66	(14.95 - 18.53)
Champlain Valley	15.67	(12.80 - 19.04)	49.13	(44.62 - 53.66)	11.79	(9.40 - 14.68)	17.93	(15.61 - 20.51)
Rural Northeast	18.00	(14.31 - 22.40)	45.82	(39.66 - 52.11)	12.73	(9.87 - 16.26)	17.31	(14.41 - 20.65)
Rural Southeast	21.16	(16.91 - 26.14)	*	(* - *)	11.82	(8.87 - 15.59)	16.19	(13.13 - 19.79)
Rural Southwest	17.08	(13.25 - 21.74)	39.74	(33.34 - 46.51)	9.15	(6.65 - 12.46)	13.26	(10.60 - 16.48)
Virginia	13.67	(11.82 - 15.75)	27.06	(24.24 - 30.08)	6.32	(5.10 - 7.81)	9.37	(8.13 - 10.76)
Region 1	13.33	(10.29 - 17.11)	27.54	(22.49 - 33.23)	5.93	(4.29 - 8.14)	9.36	(7.46 - 11.68)
Region 2	12.87	(9.86 - 16.63)	25.51	(20.66 - 31.06)	5.56	(3.98 - 7.72)	7.94	(6.21 - 10.10)
Region 3	13.75	(10.56 - 17.70)	26.82	(21.76 - 32.58)	6.09	(4.24 - 8.66)	9.26	(7.20 - 11.85)
Region 4	12.74	(9.85 - 16.32)	26.51	(21.01 - 32.87)	6.67	(4.67 - 9.43)	9.60	(7.35 - 12.46)
Region 5	15.38	(12.08 - 19.40)	28.56	(23.66 - 34.03)	7.43	(5.39 - 10.15)	10.92	(8.71 - 13.61)
Washington	15.70	(13.66 - 17.97)	36.24	(33.13 - 39.46)	9.93	(8.22 - 11.94)	13.60	(11.95 - 15.43)
Region 1	13.93	(11.19 - 17.21)	30.38	(25.67 - 35.54)	8.37	(6.22 - 11.16)	11.97	(9.67 - 14.72)
East 1 (previously Region 1)	14.41	(10.92 - 18.77)	30.83	(24.97 - 37.38)	8.56	(6.01 - 12.04)	12.18	(9.40 - 15.65)
East 2 (previously Region 2)	13.38	(9.89 - 17.85)	*	(* - *)	8.10	(5.47 - 11.84)	11.67	(8.71 - 15.48)
Region 2	16.16	(13.35 - 19.43)	39.00	(34.84 - 43.34)	10.53	(8.41 - 13.12)	14.19	(12.09 - 16.59)
North 1 (previously Region 3)	16.79	(13.01 - 21.39)	38.98	(32.89 - 45.42)	10.29	(7.55 - 13.86)	14.40	(11.53 - 17.85)
North 2 (previously Region 4)	15.74	(12.33 - 19.89)	39.02	(33.96 - 44.34)	10.67	(8.17 - 13.82)	14.07	(11.57 - 17.01)
Region 3	16.38	(13.64 - 19.54)	37.16	(32.50 - 42.07)	10.06	(7.91 - 12.70)	13.83	(11.63 - 16.36)
West 1 (previously Region 5)	16.40	(12.81 - 20.75)	38.30	(31.99 - 45.04)	9.91	(7.19 - 13.52)	14.04	(11.15 - 17.54)
West 2 (previously Region 6)	16.36	(12.87 - 20.57)	36.02	(30.01 - 42.50)	10.19	(7.55 - 13.61)	13.63	(10.88 - 16.94)
West Virginia	12.46	(10.77 - 14.36)	26.91	(24.13 - 29.88)	7.15	(5.79 - 8.80)	9.70	(8.39 - 11.20)
Region I	11.94	(8.55 - 16.42)	*	(* - *)	6.61	(4.39 - 9.84)	8.99	(6.52 - 12.29)
Region II	12.50	(9.49 - 16.31)	*	(* - *)	7.00	(4.92 - 9.87)	9.20	(6.92 - 12.12)
Region III	10.24	(7.53 - 13.78)	*	(* - *)	6.00	(4.02 - 8.87)	7.94	(5.77 - 10.82)
Region IV	12.49	(9.70 - 15.94)	30.62	(25.72 - 36.00)	7.69	(5.61 - 10.47)	11.49	(9.29 - 14.12)
Region V	13.66	(10.74 - 17.22)	28.19	(23.87 - 32.95)	7.46	(5.57 - 9.91)	9.97	(8.05 - 12.29)
Region VI	11.88	(9.19 - 15.23)	22.86	(17.94 - 28.66)	7.03	(5.06 - 9.70)	8.85	(6.78 - 11.47)

See notes at end of table.

(continued)

Table 2 *Marijuana Use in the Past Year*, by Age Group and Substate Region: Percentages, Annual Averages Based on 2008, 2009, and 2010 NSDUHs (continued)

State/Substate Region	12-17 (Estimate)	12-17 (95% Confidence Interval)	18-25 (Estimate)	18-25 (95% Confidence Interval)	26+ (Estimate)	26+ (95% Confidence Interval)	18+ (Estimate)	18+ (95% Confidence Interval)
Wisconsin	13.64	(11.76 - 15.77)	29.54	(26.71 - 32.54)	6.66	(5.38 - 8.22)	10.02	(8.73-11.47)
Milwaukee	15.19	(11.69 - 19.50)	29.11	(23.97 - 34.85)	8.27	(5.86 - 11.56)	11.31	(8.81-14.40)
Northeastern	11.26	(8.63 - 14.56)	26.93	(22.00 - 32.50)	5.67	(4.05 - 7.87)	8.66	(6.83-10.91)
Northern	11.88	(8.60 - 16.19)	*	(* - *)	5.11	(3.36 - 7.72)	7.76	(5.64-10.60)
Southeastern	13.81	(10.73 - 17.61)	28.86	(23.17 - 35.30)	6.04	(4.28 - 8.47)	9.21	(7.19-11.74)
Southern	15.83	(12.10 - 20.43)	36.14	(30.56 - 42.13)	8.15	(5.89 - 11.16)	12.44	(10.01-15.36)
Western	13.41	(10.22 - 17.39)	28.71	(22.99 - 35.19)	6.24	(4.41 - 8.75)	9.94	(7.78-12.62)
Wyoming	14.05	(12.15 - 16.20)	25.93	(23.26 - 28.80)	5.74	(4.55 - 7.23)	8.84	(7.65-10.19)
Judicial District 1 (Laramie)	14.90	(11.43 - 19.19)	26.08	(20.70 - 32.28)	5.34	(3.72 - 7.62)	8.20	(6.31-10.59)
Judicial District 2	*	(* - *)	32.96	(27.18 - 39.31)	7.74	(5.30 - 11.16)	14.70	(11.80-18.17)
Judicial District 3	10.42	(7.81 - 13.79)	18.67	(14.57 - 23.60)	4.11	(2.74 - 6.13)	6.41	(4.84-8.46)
Judicial District 4	14.67	(10.70 - 19.79)	*	(* - *)	5.32	(3.44 - 8.13)	7.73	(5.47-10.82)
Judicial District 5	12.11	(9.05 - 16.01)	*	(* - *)	4.98	(3.32 - 7.40)	7.50	(5.55-10.08)
Judicial District 6	13.52	(10.24 - 17.64)	*	(* - *)	4.92	(3.31 - 7.27)	7.48	(5.58-9.97)
Judicial District 7 (Natrona)	17.67	(13.47 - 22.83)	*	(* - *)	6.74	(4.70 - 9.58)	10.27	(7.96-13.17)
Judicial District 8	13.14	(9.62 - 17.69)	*	(* - *)	5.86	(3.88 - 8.75)	8.38	(6.10-11.42)
Judicial District 9	16.19	(12.13 - 21.29)	*	(* - *)	7.26	(4.97 - 10.47)	9.73	(7.23-12.98)

ECCS = Eastern Coastal Care System; PBH = Piedmont Behavioral Health; SPA = service planning area.

* Low precision; no estimate reported.

** A separate CenterPoint estimate is not being reported because of low precision. For more details, see Table 34 of the "2008-2010 National Survey on Drug Use and Health Substate Region Definitions" at http://www.samhsa.gov/data/NSDUH/substate2k10/toc.aspx.

NOTE: For substate region definitions, see the "2008-2010 National Survey on Drug Use and Health Substate Region Definitions" at http://www.samhsa.gov/data/NSDUH/substate2k10/toc.aspx.

NOTE: Substate, State, and census region estimates along with the 95 percent confidence (credible) intervals are based on a survey-weighted hierarchical Bayes estimation approach and are generated by Markov Chain Monte Carlo techniques. Design-based (direct) estimates and corresponding 95 percent confidence intervals are given for the total United States.

Source: SAMHSA, Center for Behavioral Health Statistics and Quality, National Survey on Drug Use and Health, 2008, 2009, and 2010 (Revised March 2012).

Table 3 ***Marijuana Use in the Past Month*, by Age Group and Substate Region: Percentages, Annual Averages Based on 2008, 2009, and 2010 NSDUHs**

State/Substate Region	12-17 (Estimate)	12-17 (95% Confidence Interval)	18-25 (Estimate)	18-25 (95% Confidence Interval)	26+ (Estimate)	26+ (95% Confidence Interval)	18+ (Estimate)	18+ (95% Confidence Interval)
Total United States	7.19	(6.91 - 7.47)	17.71	(17.27 - 18.16)	4.58	(4.37 - 4.80)	6.52	(6.32 - 6.73)
Northeast	8.28	(7.73 - 8.86)	21.33	(20.39 - 22.31)	4.82	(4.43 - 5.25)	7.20	(6.82 - 7.59)
Midwest	7.01	(6.63 - 7.40)	17.00	(16.24 - 17.78)	4.21	(3.92 - 4.53)	6.10	(5.82 - 6.40)
South	6.12	(5.74 - 6.52)	15.38	(14.66 - 16.12)	3.80	(3.52 - 4.11)	5.49	(5.22 - 5.76)
West	8.19	(7.59 - 8.82)	19.14	(18.13 - 20.19)	5.98	(5.48 - 6.53)	8.00	(7.53 - 8.49)
Alabama	5.37	(4.31 - 6.68)	13.83	(11.76 - 16.20)	3.29	(2.50 - 4.32)	4.83	(3.99 - 5.83)
Region 1	5.04	(3.58 - 7.04)	13.34	(10.09 - 17.42)	3.14	(2.08 - 4.71)	4.49	(3.28 - 6.10)
Region 2	6.16	(4.49 - 8.41)	14.36	(11.23 - 18.18)	3.54	(2.45 - 5.11)	5.10	(3.88 - 6.67)
Region 3	5.20	(3.58 - 7.48)	15.29	(11.60 - 19.88)	3.74	(2.47 - 5.65)	5.82	(4.31 - 7.81)
Region 4	4.82	(3.32 - 6.95)	12.14	(9.01 - 16.17)	2.76	(1.77 - 4.28)	4.07	(2.91 - 5.66)
Alaska	8.63	(7.04 - 10.53)	23.61	(20.64 - 26.87)	9.56	(7.73 - 11.76)	11.84	(10.14 - 13.78)
Anchorage	8.38	(6.32 - 11.04)	24.34	(20.54 - 28.59)	8.98	(6.79 - 11.78)	11.42	(9.33 - 13.92)
Northern	8.54	(6.14 - 11.75)	23.70	(19.03 - 29.11)	10.82	(7.85 - 14.74)	13.33	(10.45 - 16.84)
South Central	9.17	(6.68 - 12.47)	22.10	(17.16 - 27.98)	9.74	(6.83 - 13.71)	11.62	(8.73 - 15.29)
Southeast	8.43	(5.87 - 11.96)	*	(* - *)	9.02	(6.12 - 13.10)	11.08	(8.10 - 14.97)
Arizona	7.74	(6.21 - 9.61)	15.88	(13.52 - 18.55)	4.75	(3.63 - 6.21)	6.36	(5.22 - 7.73)
Maricopa	7.67	(5.82 - 10.06)	14.82	(12.10 - 18.03)	4.53	(3.27 - 6.25)	6.00	(4.71 - 7.61)
Pima	9.38	(6.53 - 13.29)	18.25	(13.57 - 24.10)	6.05	(4.00 - 9.04)	7.84	(5.64 - 10.80)
Rural North	7.22	(4.92 - 10.48)	18.52	(13.90 - 24.25)	5.07	(3.29 - 7.75)	7.00	(5.01 - 9.69)
Rural South	6.76	(4.47 - 10.10)	15.46	(11.09 - 21.13)	3.93	(2.44 - 6.27)	5.66	(3.91 - 8.12)
Arkansas	6.21	(5.00 - 7.69)	14.63	(12.55 - 16.99)	3.95	(3.03 - 5.13)	5.46	(4.51 - 6.59)
Catchment Area 1	6.12	(4.18 - 8.87)	13.57	(9.90 - 18.31)	4.00	(2.57 - 6.17)	5.45	(3.85 - 7.66)
Catchment Area 2	6.39	(4.39 - 9.22)	13.49	(9.55 - 18.71)	3.38	(2.10 - 5.39)	4.69	(3.20 - 6.83)
Catchment Area 3	5.80	(4.03 - 8.28)	13.33	(9.85 - 17.79)	3.87	(2.49 - 5.97)	5.25	(3.72 - 7.38)
Catchment Area 4	6.10	(4.13 - 8.93)	12.10	(8.62 - 16.73)	3.54	(2.17 - 5.71)	4.64	(3.13 - 6.82)
Catchment Area 5	6.60	(4.65 - 9.28)	16.26	(12.68 - 20.62)	4.25	(2.85 - 6.29)	6.13	(4.59 - 8.16)
Catchment Area 6	6.49	(4.35 - 9.59)	*	(* - *)	4.71	(2.97 - 7.39)	6.45	(4.49 - 9.19)
Catchment Area 7	6.39	(4.22 - 9.57)	13.07	(9.22 - 18.22)	3.76	(2.31 - 6.07)	5.02	(3.38 - 7.39)
Catchment Area 8	6.10	(4.20 - 8.76)	16.94	(12.88 - 21.95)	4.10	(2.72 - 6.16)	5.75	(4.19 - 7.84)

See notes at end of table.

(continued)

Table 3 ***Marijuana Use in the Past Month*, by Age Group and Substate Region: Percentages, Annual Averages Based on 2008, 2009, and 2010 NSDUHs (continued)**

State/Substate Region	12-17 (Estimate)	12-17 (95% Confidence Interval)	18-25 (Estimate)	18-25 (95% Confidence Interval)	26+ (Estimate)	26+ (95% Confidence Interval)	18+ (Estimate)	18+ (95% Confidence Interval)
California	8.27	(7.35 - 9.29)	19.39	(17.89 - 20.97)	5.88	(5.11 - 6.75)	8.03	(7.31 - 8.81)
Region 1R	11.31	(7.86 - 16.00)	*	(* - *)	10.80	(7.48 - 15.36)	14.25	(10.80 - 18.57)
Region 2R	8.21	(5.87 - 11.37)	19.75	(15.50 - 24.82)	5.94	(4.11 - 8.51)	8.25	(6.25 - 10.81)
Region 3R (Sacramento)	8.76	(6.27 - 12.11)	23.17	(18.14 - 29.09)	7.01	(4.88 - 9.96)	9.52	(7.20 - 12.47)
Region 4R	8.53	(6.17 - 11.69)	20.65	(15.76 - 26.59)	6.05	(4.19 - 8.67)	8.14	(6.09 - 10.81)
Region 5R (San Francisco)	*	(* - *)	*	(* - *)	11.14	(7.94 - 15.43)	12.86	(9.61 - 17.00)
Region 6 (Santa Clara)	7.54	(5.45 - 10.34)	18.50	(14.47 - 23.36)	4.79	(3.25 - 7.00)	6.59	(4.93 - 8.77)
Region 7R (Contra Costa)	8.75	(6.21 - 12.19)	*	(* - *)	6.17	(4.14 - 9.10)	8.59	(6.29 - 11.62)
Region 8R (Alameda)	9.11	(6.58 - 12.47)	23.51	(18.81 - 28.96)	6.77	(4.83 - 9.42)	9.08	(6.99 - 11.72)
Region 9R (San Mateo)	8.56	(6.05 - 11.97)	*	(* - *)	5.33	(3.55 - 7.93)	7.06	(5.08 - 9.73)
Region 10	11.23	(8.12 - 15.35)	27.08	(21.53 - 33.45)	7.41	(5.21 - 10.43)	10.80	(8.34 - 13.88)
Region 11 (Los Angeles)	7.61	(6.49 - 8.89)	17.19	(15.13 - 19.46)	5.28	(4.33 - 6.41)	7.16	(6.23 - 8.22)
LA SPA 1 and 5	9.14	(6.52 - 12.67)	*	(* - *)	6.84	(4.68 - 9.89)	9.03	(6.67 - 12.12)
LA SPA 2	8.00	(5.85 - 10.86)	16.62	(12.97 - 21.05)	5.01	(3.47 - 7.18)	6.71	(5.09 - 8.80)
LA SPA 3	6.93	(4.98 - 9.56)	15.70	(12.13 - 20.07)	3.97	(2.71 - 5.78)	5.81	(4.37 - 7.69)
LA SPA 4	7.70	(5.40 - 10.85)	19.07	(14.76 - 24.28)	6.09	(4.21 - 8.73)	7.90	(5.89 - 10.53)
LA SPA 6	7.02	(4.97 - 9.82)	15.70	(11.71 - 20.74)	4.98	(3.29 - 7.47)	7.23	(5.29 - 9.81)
LA SPA 7	7.65	(5.48 - 10.57)	15.56	(11.72 - 20.37)	4.24	(2.85 - 6.28)	6.21	(4.59 - 8.36)
LA SPA 8	7.38	(5.31 - 10.19)	18.28	(13.97 - 23.55)	6.42	(4.44 - 9.21)	8.23	(6.14 - 10.95)
Region 12R	8.84	(6.17 - 12.52)	*	(* - *)	5.51	(3.58 - 8.38)	7.62	(5.41 - 10.63)
Regions 13 and 19R	8.45	(6.31 - 11.23)	18.87	(14.98 - 23.49)	5.75	(4.13 - 7.96)	8.00	(6.24 - 10.20)
Region 13 (Riverside)	8.64	(6.35 - 11.65)	19.35	(15.18 - 24.33)	5.93	(4.21 - 8.30)	8.21	(6.33 - 10.58)
Region 19R (Imperial)	6.28	(4.27 - 9.15)	13.33	(9.47 - 18.45)	3.36	(2.12 - 5.28)	5.27	(3.72 - 7.42)
Region 14 (Orange)	6.90	(5.14 - 9.20)	18.43	(15.23 - 22.12)	4.36	(3.11 - 6.08)	6.44	(5.13 - 8.06)
Region 15R (Fresno)	7.15	(5.06 - 10.02)	15.93	(11.65 - 21.39)	5.04	(3.36 - 7.51)	7.08	(5.15 - 9.66)
Region 16R (San Diego)	8.89	(6.90 - 11.40)	20.14	(16.35 - 24.56)	6.47	(4.84 - 8.60)	8.84	(7.11 - 10.94)
Region 17R	8.37	(6.11 - 11.36)	14.97	(11.56 - 19.17)	4.63	(3.16 - 6.75)	6.55	(4.95 - 8.62)
Region 18R (San Bernardino)	7.70	(5.69 - 10.34)	13.42	(10.33 - 17.26)	4.21	(2.87 - 6.15)	5.91	(4.44 - 7.83)
Region 20R	8.67	(6.14 - 12.09)	18.42	(13.83 - 24.11)	5.59	(3.79 - 8.19)	7.85	(5.79 - 10.55)
Region 21R	10.12	(7.19 - 14.07)	*	(* - *)	8.14	(5.61 - 11.67)	11.12	(8.33 - 14.71)

See notes at end of table.

(continued)

Table 3 *Marijuana Use in the Past Month*, by Age Group and Substate Region: Percentages, Annual Averages Based on 2008, 2009, and 2010 NSDUHs (continued)

State/Substate Region	12-17 (Estimate)	12-17 (95% Confidence Interval)	18-25 (Estimate)	18-25 (95% Confidence Interval)	26+ (Estimate)	26+ (95% Confidence Interval)	18+ (Estimate)	18+ (95% Confidence Interval)
Colorado	10.05	(8.29 - 12.13)	25.38	(22.56 - 28.42)	8.91	(7.21 - 10.96)	11.30	(9.68 - 13.15)
Region 1	10.29	(7.41 - 14.13)	26.92	(21.47 - 33.16)	7.90	(5.42 - 11.39)	11.24	(8.59 - 14.58)
Regions 2 and 7	10.54	(8.25 - 13.36)	26.12	(22.45 - 30.15)	10.19	(7.90 - 13.05)	12.37	(10.20 - 14.93)
Region 3	8.62	(6.19 - 11.88)	24.22	(19.00 - 30.33)	6.27	(4.26 - 9.15)	9.03	(6.79 - 11.91)
Region 4	8.89	(5.93 - 13.13)	*	(* - *)	5.88	(3.70 - 9.24)	8.04	(5.58 - 11.44)
Regions 5 and 6	9.81	(6.86 - 13.83)	*	(* - *)	8.51	(5.67 - 12.59)	10.63	(7.67 - 14.55)
Connecticut	8.80	(7.23 - 10.66)	22.22	(19.47 - 25.24)	5.03	(3.91 - 6.46)	7.42	(6.26 - 8.76)
Eastern	8.87	(6.10 - 12.74)	*	(* - *)	6.38	(4.17 - 9.65)	9.01	(6.54 - 12.29)
North Central	8.39	(6.28 - 11.13)	23.35	(19.03 - 28.31)	4.98	(3.51 - 7.01)	7.45	(5.84 - 9.46)
Northwestern	9.86	(7.06 - 13.61)	22.30	(17.41 - 28.10)	5.19	(3.49 - 7.66)	7.41	(5.53 - 9.86)
South Central	9.47	(6.98 - 12.73)	23.85	(19.44 - 28.91)	5.29	(3.68 - 7.55)	7.89	(6.14 - 10.07)
Southwest	7.58	(5.31 - 10.71)	18.74	(13.99 - 24.64)	3.77	(2.39 - 5.91)	5.69	(4.08 - 7.90)
Delaware	7.87	(6.37 - 9.68)	21.19	(18.51 - 24.14)	4.38	(3.33 - 5.76)	6.77	(5.68 - 8.04)
Kent	7.26	(5.17 - 10.09)	18.52	(14.23 - 23.73)	4.65	(3.03 - 7.09)	6.78	(4.98 - 9.18)
New Castle (excluding Wilmington City)	7.95	(6.00 - 10.45)	21.99	(18.60 - 25.80)	3.92	(2.75 - 5.55)	6.65	(5.40 - 8.17)
Sussex	7.46	(5.28 - 10.45)	18.60	(14.26 - 23.90)	4.06	(2.68 - 6.12)	5.69	(4.15 - 7.77)
Wilmington City	9.68	(6.74 - 13.71)	*	(* - *)	7.39	(4.94 - 10.91)	10.14	(7.50 - 13.58)
District of Columbia	8.90	(7.21 - 10.94)	19.45	(16.83 - 22.38)	7.03	(5.59 - 8.81)	9.27	(7.92 - 10.82)
Ward 1	8.74	(5.91 - 12.75)	19.08	(14.48 - 24.73)	7.99	(5.51 - 11.45)	10.06	(7.52 - 13.33)
Ward 2	*	(* - *)	17.13	(13.02 - 22.22)	6.10	(4.04 - 9.10)	8.90	(6.64 - 11.85)
Ward 3	8.11	(5.48 - 11.85)	16.53	(12.71 - 21.21)	4.84	(3.20 - 7.25)	6.83	(5.05 - 9.16)
Ward 4	10.14	(7.03 - 14.41)	*	(* - *)	6.75	(4.40 - 10.21)	8.52	(6.03 - 11.90)
Ward 5	8.45	(5.94 - 11.90)	*	(* - *)	7.24	(4.75 - 10.89)	9.61	(6.95 - 13.16)
Ward 6	8.30	(5.64 - 12.07)	20.26	(15.33 - 26.28)	7.51	(5.11 - 10.90)	9.20	(6.74 - 12.44)
Ward 7	8.94	(6.50 - 12.17)	*	(* - *)	8.01	(5.52 - 11.49)	10.45	(7.80 - 13.87)
Ward 8	9.40	(6.77 - 12.92)	*	(* - *)	8.67	(5.90 - 12.57)	11.50	(8.62 - 15.18)

See notes at end of table.

(continued)

Table 3 ***Marijuana Use in the Past Month*, by Age Group and Substate Region: Percentages, Annual Averages Based on 2008, 2009, and 2010 NSDUHs (continued)**

State/Substate Region	12-17 (Estimate)	12-17 (95% Confidence Interval)	18-25 (Estimate)	18-25 (95% Confidence Interval)	26+ (Estimate)	26+ (95% Confidence Interval)	18+ (Estimate)	18+ (95% Confidence Interval)
Florida	6.43	(5.63 - 7.32)	16.24	(14.91 - 17.68)	4.58	(3.93 - 5.32)	6.09	(5.47 - 6.77)
Region A - Northwest	6.32	(5.01 - 7.95)	17.77	(14.90 - 21.06)	5.45	(4.15 - 7.14)	7.51	(6.13 - 9.17)
Circuit 1	5.85	(4.19 - 8.11)	17.39	(13.43 - 22.23)	4.98	(3.38 - 7.30)	6.86	(5.10 - 9.15)
Circuit 2	6.64	(4.58 - 9.52)	19.26	(14.70 - 24.83)	6.27	(4.21 - 9.25)	9.10	(6.75 - 12.15)
Circuit 14	7.11	(4.88 - 10.24)	*	(* - *)	5.57	(3.61 - 8.51)	6.95	(4.79 - 9.98)
Region B - Northeast	7.17	(5.79 - 8.84)	18.00	(15.44 - 20.89)	5.50	(4.36 - 6.92)	7.40	(6.22 - 8.79)
Circuits 3 and 8	6.15	(4.37 - 8.58)	17.28	(13.46 - 21.91)	5.65	(3.90 - 8.13)	8.07	(6.12 - 10.57)
Circuit 4	7.55	(5.60 - 10.11)	18.62	(14.64 - 23.38)	5.94	(4.25 - 8.23)	7.77	(5.98 - 10.03)
Circuit 7	7.24	(5.21 - 9.97)	17.89	(13.64 - 23.11)	4.90	(3.33 - 7.15)	6.54	(4.80 - 8.87)
Region C - Central	6.02	(5.00 - 7.24)	15.44	(13.60 - 17.47)	4.33	(3.53 - 5.30)	5.74	(4.93 - 6.68)
Circuit 5	6.24	(4.42 - 8.75)	15.18	(11.61 - 19.60)	4.04	(2.81 - 5.78)	5.26	(3.91 - 7.05)
Circuit 9	5.43	(4.01 - 7.32)	15.34	(12.40 - 18.83)	4.34	(3.09 - 6.07)	5.93	(4.61 - 7.62)
Circuit 10	5.40	(3.82 - 7.59)	13.18	(10.01 - 17.16)	3.67	(2.40 - 5.57)	4.93	(3.53 - 6.84)
Circuit 18	6.60	(4.73 - 9.14)	18.04	(14.28 - 22.52)	5.26	(3.66 - 7.52)	6.88	(5.19 - 9.08)
Circuit 19	6.95	(4.90 - 9.76)	14.51	(10.65 - 19.45)	4.09	(2.70 - 6.16)	5.30	(3.75 - 7.44)
Region D - Southeast	5.84	(4.61 - 7.37)	14.77	(12.51 - 17.35)	4.32	(3.40 - 5.49)	5.56	(4.61 - 6.69)
Circuit 15 (Palm Beach)	5.63	(4.01 - 7.85)	13.57	(10.41 - 17.49)	3.98	(2.80 - 5.64)	5.07	(3.79 - 6.74)
Circuit 17 (Broward)	5.98	(4.46 - 7.96)	15.61	(12.65 - 19.10)	4.58	(3.39 - 6.17)	5.93	(4.69 - 7.46)
Region E - Sun Coast	6.84	(5.71 - 8.18)	17.40	(15.21 - 19.83)	4.68	(3.78 - 5.77)	6.13	(5.22 - 7.20)
Circuit 6	6.51	(4.78 - 8.81)	16.86	(13.31 - 21.14)	4.42	(3.10 - 6.29)	5.76	(4.35 - 7.60)
Circuit 12	7.61	(5.41 - 10.61)	16.47	(12.27 - 21.74)	4.30	(2.84 - 6.44)	5.53	(3.94 - 7.72)
Circuit 13 (Hillsborough)	6.25	(4.65 - 8.37)	17.50	(14.23 - 21.33)	5.06	(3.67 - 6.94)	6.81	(5.34 - 8.65)
Circuit 20	7.50	(5.44 - 10.26)	18.51	(14.26 - 23.68)	4.87	(3.41 - 6.92)	6.31	(4.72 - 8.39)
Region F - Southern (Circuits 11 and 16)	6.51	(4.92 - 8.57)	14.38	(11.98 - 17.15)	3.78	(2.75 - 5.17)	5.19	(4.13 - 6.50)
Georgia	5.94	(4.70 - 7.47)	14.37	(12.27 - 16.77)	3.76	(2.89 - 4.88)	5.32	(4.41 - 6.41)
Region 1	5.52	(3.84 - 7.87)	13.64	(10.30 - 17.87)	2.97	(1.97 - 4.45)	4.37	(3.20 - 5.94)
Region 2	5.18	(3.53 - 7.53)	12.85	(9.14 - 17.77)	3.08	(1.93 - 4.88)	4.80	(3.35 - 6.82)
Region 3	6.98	(5.04 - 9.60)	16.71	(13.42 - 20.61)	5.00	(3.54 - 7.03)	6.54	(5.03 - 8.45)
Region 4	6.00	(3.88 - 9.16)	*	(* - *)	3.73	(2.25 - 6.14)	5.33	(3.53 - 7.97)
Region 5	5.53	(3.65 - 8.29)	14.21	(10.68 - 18.67)	3.46	(2.19 - 5.41)	5.34	(3.83 - 7.40)
Region 6	5.42	(3.68 - 7.91)	13.30	(9.61 - 18.12)	3.27	(2.09 - 5.10)	4.84	(3.39 - 6.87)

See notes at end of table.

(continued)

Table 3 *Marijuana Use in the Past Month*, by Age Group and Substate Region: Percentages, Annual Averages Based on 2008, 2009, and 2010 NSDUHs (continued)

State/Substate Region	12-17 (Estimate)	12-17 (95% Confidence Interval)	18-25 (Estimate)	18-25 (95% Confidence Interval)	26+ (Estimate)	26+ (95% Confidence Interval)	18+ (Estimate)	18+ (95% Confidence Interval)
Hawaii	7.63	(5.98 - 9.67)	18.61	(15.85 - 21.72)	6.36	(4.96 - 8.13)	8.03	(6.66 - 9.67)
Hawaii Island	9.86	(6.81 - 14.07)	*	(* - *)	11.48	(7.85 - 16.48)	13.33	(9.73 - 17.99)
Honolulu	6.67	(4.93 - 8.97)	16.69	(13.69 - 20.20)	4.71	(3.39 - 6.52)	6.39	(5.05 - 8.05)
Kauai and Maui	9.70	(7.00 - 13.28)	22.36	(17.28 - 28.42)	9.22	(6.50 - 12.92)	10.80	(8.01 - 14.41)
Kauai	8.98	(5.87 - 13.51)	*	(* - *)	*	(* - *)	*	(* - *)
Maui	10.04	(6.88 - 14.41)	*	(* - *)	9.39	(6.28 - 13.81)	10.92	(7.72 - 15.24)
Idaho	7.84	(6.45 - 9.51)	15.67	(13.45 - 18.19)	5.26	(4.14 - 6.65)	6.85	(5.75 - 8.14)
Region 1	9.39	(6.59 - 13.20)	*	(* - *)	6.03	(3.96 - 9.06)	7.54	(5.32 - 10.58)
Region 2	*	(* - *)	*	(* - *)	5.29	(3.30 - 8.38)	7.34	(5.10 - 10.45)
Region 3	7.16	(5.05 - 10.05)	14.07	(10.47 - 18.66)	4.52	(3.01 - 6.73)	5.93	(4.32 - 8.09)
Region 4	9.48	(7.19 - 12.39)	20.32	(16.45 - 24.83)	6.50	(4.75 - 8.82)	8.40	(6.63 - 10.60)
Region 5	7.24	(4.97 - 10.44)	13.75	(9.98 - 18.65)	4.55	(2.95 - 6.97)	5.86	(4.13 - 8.24)
Region 6	7.26	(4.96 - 10.50)	13.94	(10.05 - 19.02)	4.69	(2.99 - 7.26)	6.25	(4.38 - 8.83)
Region 7	5.26	(3.51 - 7.82)	10.29	(7.41 - 14.13)	3.33	(2.08 - 5.29)	4.71	(3.32 - 6.66)
Illinois	7.18	(6.38 - 8.08)	17.08	(15.74 - 18.50)	3.97	(3.38 - 4.66)	5.97	(5.39 - 6.61)
Region I (Cook)	7.67	(6.41 - 9.15)	19.17	(17.12 - 21.39)	4.86	(3.91 - 6.02)	6.92	(5.99 - 7.98)
Region II	7.01	(5.81 - 8.42)	15.84	(13.76 - 18.17)	3.40	(2.65 - 4.35)	5.27	(4.50 - 6.17)
Region III	6.77	(5.19 - 8.79)	16.73	(14.10 - 19.74)	3.55	(2.63 - 4.79)	5.99	(4.95 - 7.23)
Region IV	6.31	(4.59 - 8.60)	13.42	(10.44 - 17.08)	2.82	(1.92 - 4.12)	4.45	(3.37 - 5.84)
Region V	6.72	(5.12 - 8.78)	16.30	(13.43 - 19.64)	3.50	(2.54 - 4.82)	5.51	(4.44 - 6.84)
Indiana	6.78	(5.54 - 8.27)	17.47	(15.09 - 20.13)	4.27	(3.33 - 5.46)	6.20	(5.21 - 7.36)
Central	7.00	(5.01 - 9.70)	17.89	(14.16 - 22.34)	4.50	(3.08 - 6.53)	6.27	(4.75 - 8.25)
East	6.80	(4.59 - 9.95)	17.45	(13.16 - 22.78)	3.86	(2.45 - 6.03)	5.95	(4.27 - 8.22)
North Central	6.93	(4.83 - 9.86)	16.26	(12.19 - 21.37)	4.17	(2.77 - 6.24)	5.88	(4.28 - 8.04)
Northeast	6.50	(4.49 - 9.32)	17.79	(13.11 - 23.69)	4.12	(2.66 - 6.32)	6.05	(4.32 - 8.41)
Northwest	7.06	(4.91 - 10.05)	*	(* - *)	4.79	(3.04 - 7.45)	6.60	(4.64 - 9.31)
Southeast	6.58	(4.55 - 9.42)	16.40	(11.98 - 22.04)	4.02	(2.62 - 6.13)	5.58	(3.95 - 7.83)
Southwest	5.49	(3.64 - 8.19)	*	(* - *)	3.24	(1.97 - 5.28)	4.93	(3.35 - 7.20)
West	7.10	(4.98 - 10.03)	19.55	(14.92 - 25.20)	4.80	(3.25 - 7.04)	7.88	(5.96 - 10.34)

See notes at end of table.

(continued)

Table 3 *Marijuana Use in the Past Month*, by Age Group and Substate Region: Percentages, Annual Averages Based on 2008, 2009, and 2010 NSDUHs (continued)

State/Substate Region	12-17 (Estimate)	12-17 (95% Confidence Interval)	18-25 (Estimate)	18-25 (95% Confidence Interval)	26+ (Estimate)	26+ (95% Confidence Interval)	18+ (Estimate)	18+ (95% Confidence Interval)
Iowa	6.79	(5.45 - 8.43)	12.62	(10.60 - 14.96)	2.76	(2.08 - 3.67)	4.26	(3.50 - 5.18)
Central	8.33	(5.85 - 11.73)	13.59	(10.10 - 18.05)	3.19	(2.08 - 4.86)	4.57	(3.28 - 6.33)
North Central	5.91	(4.02 - 8.60)	11.54	(8.16 - 16.07)	2.35	(1.46 - 3.76)	4.03	(2.83 - 5.72)
Northeast	7.19	(5.15 - 9.96)	14.86	(11.46 - 19.04)	3.09	(2.06 - 4.60)	4.91	(3.69 - 6.51)
Northwest	5.96	(4.07 - 8.64)	9.41	(6.68 - 13.08)	2.10	(1.28 - 3.44)	3.16	(2.16 - 4.59)
Southeast	6.35	(4.52 - 8.84)	13.16	(9.90 - 17.29)	2.94	(1.96 - 4.39)	4.56	(3.37 - 6.13)
Southwest	6.18	(4.02 - 9.38)	10.47	(7.06 - 15.25)	2.37	(1.42 - 3.93)	3.50	(2.31 - 5.27)
Kansas	6.20	(4.97 - 7.70)	13.83	(11.60 - 16.40)	3.46	(2.60 - 4.57)	5.11	(4.18 - 6.22)
Kansas City Metro	7.03	(5.16 - 9.51)	16.56	(12.94 - 20.94)	4.01	(2.80 - 5.72)	6.01	(4.62 - 7.78)
Northeast	6.31	(4.35 - 9.07)	12.82	(9.29 - 17.43)	3.45	(2.19 - 5.40)	5.10	(3.62 - 7.13)
South Central	5.13	(3.43 - 7.60)	11.46	(7.98 - 16.18)	2.81	(1.72 - 4.57)	4.17	(2.84 - 6.08)
Southeast	6.60	(4.33 - 9.94)	12.59	(8.71 - 17.85)	3.61	(2.14 - 6.02)	5.02	(3.32 - 7.53)
West	5.49	(3.70 - 8.09)	10.52	(7.51 - 14.54)	2.70	(1.66 - 4.36)	3.90	(2.68 - 5.65)
Wichita (Sedgwick)	5.60	(3.83 - 8.13)	13.96	(10.32 - 18.62)	3.26	(2.05 - 5.15)	4.83	(3.41 - 6.79)
Kentucky	5.24	(4.12 - 6.64)	14.15	(11.96 - 16.68)	3.07	(2.34 - 4.02)	4.59	(3.78 - 5.56)
Adanta, Cumberland River, and Lifeskills	4.55	(3.03 - 6.78)	10.98	(7.74 - 15.36)	2.18	(1.35 - 3.49)	3.37	(2.32 - 4.86)
Bluegrass, Comprehend, and North Key	5.27	(3.71 - 7.43)	14.84	(11.73 - 18.60)	3.27	(2.25 - 4.73)	4.94	(3.78 - 6.44)
Communicare and River Valley	5.30	(3.55 - 7.85)	14.09	(10.03 - 19.42)	3.00	(1.87 - 4.79)	4.51	(3.11 - 6.51)
Four Rivers and Pennyroyal	5.95	(4.02 - 8.72)	*	(* - *)	3.21	(2.04 - 5.01)	4.91	(3.44 - 6.97)
Kentucky River, Mountain, and Pathways	4.97	(3.24 - 7.54)	11.58	(8.23 - 16.05)	2.48	(1.56 - 3.93)	3.69	(2.56 - 5.29)
Seven Counties	5.53	(3.79 - 8.01)	16.78	(12.76 - 21.75)	3.80	(2.51 - 5.69)	5.46	(4.01 - 7.40)

See notes at end of table.

(continued)

Table 3 ***Marijuana Use in the Past Month*, by Age Group and Substate Region: Percentages, Annual Averages Based on 2008, 2009, and 2010 NSDUHs (continued)**

State/Substate Region	12-17 (Estimate)	12-17 (95% Confidence Interval)	18-25 (Estimate)	18-25 (95% Confidence Interval)	26+ (Estimate)	26+ (95% Confidence Interval)	18+ (Estimate)	18+ (95% Confidence Interval)
Louisiana	5.03	(3.99 - 6.32)	14.50	(12.36 - 16.95)	3.00	(2.24 - 4.00)	4.84	(4.02 - 5.82)
Regions 1 and 3	4.83	(3.27 - 7.06)	15.99	(12.11 - 20.83)	3.54	(2.27 - 5.47)	5.43	(3.96 - 7.40)
Regions 2 and 9	5.68	(4.12 - 7.78)	16.06	(12.71 - 20.11)	3.25	(2.22 - 4.74)	5.46	(4.23 - 7.01)
Regions 4, 5, and 6	4.40	(3.02 - 6.37)	12.19	(9.14 - 16.09)	2.39	(1.54 - 3.70)	3.94	(2.89 - 5.36)
Regions 7 and 8	4.75	(3.29 - 6.82)	12.92	(9.77 - 16.90)	2.58	(1.65 - 4.02)	4.34	(3.18 - 5.89)
Region 10 (Jefferson)	5.90	(3.88 - 8.87)	*	(* - *)	3.73	(2.30 - 5.98)	5.50	(3.79 - 7.91)
Maine	8.78	(7.24 - 10.62)	26.35	(23.61 - 29.30)	7.27	(5.85 - 9.00)	9.63	(8.24 - 11.22)
Aroostook/Downeast	7.17	(4.98 - 10.22)	19.59	(15.24 - 24.81)	5.46	(3.63 - 8.15)	7.15	(5.23 - 9.70)
Central	8.62	(6.11 - 12.03)	*	(* - *)	7.69	(5.33 - 10.96)	10.37	(7.86 - 13.55)
Cumberland	10.30	(7.59 - 13.84)	32.76	(27.04 - 39.06)	8.58	(6.24 - 11.68)	11.61	(9.19 - 14.58)
Midcoast	8.94	(6.14 - 12.84)	*	(* - *)	6.79	(4.50 - 10.13)	8.62	(6.19 - 11.90)
Penquis	8.15	(5.68 - 11.54)	24.06	(18.96 - 30.02)	6.91	(4.69 - 10.08)	9.41	(7.04 - 12.47)
Western	8.47	(6.07 - 11.70)	25.53	(20.18 - 31.72)	7.33	(5.15 - 10.35)	9.66	(7.34 - 12.60)
York	8.72	(6.21 - 12.12)	24.54	(19.18 - 30.83)	7.15	(4.78 - 10.55)	9.15	(6.67 - 12.44)
Maryland	6.75	(5.41 - 8.39)	17.25	(14.77 - 20.03)	3.63	(2.71 - 4.83)	5.59	(4.59 - 6.79)
Anne Arundel	6.62	(4.42 - 9.81)	*	(* - *)	3.32	(2.06 - 5.31)	5.40	(3.81 - 7.59)
Baltimore City	6.12	(4.15 - 8.95)	*	(* - *)	4.91	(3.08 - 7.72)	7.54	(5.38 - 10.47)
Baltimore County	7.62	(5.19 - 11.06)	19.46	(14.77 - 25.20)	4.20	(2.69 - 6.50)	6.28	(4.52 - 8.65)
Montgomery	6.60	(4.51 - 9.57)	14.46	(10.54 - 19.53)	2.89	(1.80 - 4.62)	4.35	(3.04 - 6.19)
North Central	6.55	(4.36 - 9.72)	*	(* - *)	3.03	(1.85 - 4.93)	4.98	(3.45 - 7.13)
Northeast	7.58	(5.15 - 11.01)	*	(* - *)	3.72	(2.27 - 6.03)	5.73	(3.96 - 8.22)
Prince George's	6.98	(4.74 - 10.16)	15.13	(11.12 - 20.24)	4.08	(2.56 - 6.46)	6.02	(4.28 - 8.42)
South	6.16	(4.12 - 9.11)	14.92	(10.83 - 20.19)	3.30	(2.07 - 5.23)	5.01	(3.50 - 7.13)
West	6.24	(4.15 - 9.26)	*	(* - *)	2.90	(1.78 - 4.71)	4.83	(3.36 - 6.88)

See notes at end of table.

(continued)

Table 3 ***Marijuana Use in the Past Month*, by Age Group and Substate Region: Percentages, Annual Averages Based on 2008, 2009, and 2010 NSDUHs (continued)**

State/Substate Region	12-17 (Estimate)	12-17 (95% Confidence Interval)	18-25 (Estimate)	18-25 (95% Confidence Interval)	26+ (Estimate)	26+ (95% Confidence Interval)	18+ (Estimate)	18+ (95% Confidence Interval)
Massachusetts	9.76	(8.15 - 11.64)	25.81	(23.00 - 28.84)	6.22	(5.03 - 7.65)	9.16	(7.95 - 10.53)
Boston	7.92	(5.51 - 11.26)	*	(* - *)	7.54	(5.08 - 11.06)	10.59	(7.86 - 14.12)
Central	9.78	(6.93 - 13.63)	*	(* - *)	5.51	(3.73 - 8.05)	8.54	(6.44 - 11.25)
Metrowest	8.99	(6.75 - 11.89)	23.44	(18.97 - 28.59)	5.02	(3.54 - 7.06)	7.60	(5.97 - 9.64)
Northeast	8.87	(6.40 - 12.17)	26.48	(21.45 - 32.20)	5.61	(3.89 - 8.03)	8.46	(6.54 - 10.88)
Southeast	11.51	(8.40 - 15.57)	27.55	(22.27 - 33.55)	6.99	(5.00 - 9.69)	9.77	(7.63 - 12.43)
Western	11.04	(8.17 - 14.76)	28.22	(22.70 - 34.48)	7.67	(5.41 - 10.76)	11.30	(8.79 - 14.40)
Michigan	7.92	(7.09 - 8.85)	19.47	(18.10 - 20.90)	6.10	(5.34 - 6.96)	8.05	(7.35 - 8.82)
Detroit City	8.57	(6.54 - 11.16)	23.48	(19.74 - 27.67)	10.50	(7.94 - 13.77)	12.62	(10.19 - 15.53)
Genesee	10.30	(7.55 - 13.90)	24.85	(20.03 - 30.39)	8.49	(6.05 - 11.81)	10.79	(8.29 - 13.94)
Kalamazoo	7.48	(5.64 - 9.85)	17.05	(13.64 - 21.09)	5.67	(4.09 - 7.80)	7.44	(5.80 - 9.51)
Kent	6.60	(4.80 - 9.02)	18.31	(14.81 - 22.42)	5.34	(3.79 - 7.48)	7.28	(5.64 - 9.35)
Lakeshore	8.73	(6.65 - 11.39)	19.20	(15.55 - 23.47)	5.81	(4.27 - 7.84)	7.87	(6.26 - 9.85)
Macomb	7.38	(5.62 - 9.65)	19.26	(15.72 - 23.37)	5.64	(4.18 - 7.57)	7.33	(5.81 - 9.20)
Mid South	7.18	(5.43 - 9.43)	19.07	(15.87 - 22.74)	5.54	(4.11 - 7.43)	7.88	(6.40 - 9.67)
Northern	8.74	(6.65 - 11.40)	19.79	(16.24 - 23.89)	6.25	(4.65 - 8.36)	8.27	(6.63 - 10.28)
Oakland	7.81	(6.18 - 9.83)	19.78	(16.54 - 23.48)	5.44	(4.05 - 7.26)	7.18	(5.76 - 8.92)
Pathways and Western	7.73	(5.53 - 10.70)	18.75	(14.94 - 23.26)	6.40	(4.46 - 9.10)	8.33	(6.31 - 10.91)
Riverhaven	7.36	(5.27 - 10.19)	15.95	(12.34 - 20.37)	5.88	(4.06 - 8.46)	7.20	(5.33 - 9.66)
Saginaw	7.95	(5.69 - 11.00)	20.12	(15.73 - 25.37)	5.77	(3.98 - 8.28)	7.88	(5.94 - 10.38)
Southeast	7.46	(5.76 - 9.59)	19.15	(16.13 - 22.58)	5.00	(3.74 - 6.66)	6.84	(5.54 - 8.42)
St. Clair	6.68	(4.78 - 9.26)	14.09	(10.42 - 18.78)	4.31	(2.90 - 6.36)	5.60	(4.05 - 7.70)
Washtenaw	9.06	(6.78 - 12.01)	19.50	(15.72 - 23.93)	6.41	(4.63 - 8.80)	8.78	(6.91 - 11.11)
Minnesota	5.82	(4.64 - 7.27)	17.63	(15.35 - 20.16)	4.03	(3.10 - 5.22)	6.02	(5.05 - 7.15)
Regions 1 and 2	6.47	(4.36 - 9.50)	*	(* - *)	4.94	(3.21 - 7.53)	7.39	(5.38 - 10.07)
Regions 3 and 4	5.65	(3.98 - 7.95)	16.53	(12.67 - 21.29)	4.03	(2.70 - 5.97)	6.06	(4.53 - 8.06)
Regions 5 and 6	4.98	(3.41 - 7.21)	14.45	(11.22 - 18.41)	2.96	(1.96 - 4.45)	4.76	(3.58 - 6.31)
Region 7A (Hennepin)	5.55	(3.85 - 7.94)	18.76	(14.61 - 23.77)	4.21	(2.79 - 6.30)	6.06	(4.48 - 8.15)
Region 7B (Ramsey)	5.95	(3.93 - 8.90)	17.13	(12.89 - 22.39)	4.53	(2.91 - 6.98)	6.39	(4.58 - 8.86)
Region 7C	6.48	(4.61 - 9.05)	19.33	(15.05 - 24.49)	4.12	(2.78 - 6.07)	6.23	(4.68 - 8.26)

See notes at end of table.

(continued)

Table 3 *Marijuana Use in the Past Month*, by Age Group and Substate Region: Percentages, Annual Averages Based on 2008, 2009, and 2010 NSDUHs (continued)

State/Substate Region	12-17 (Estimate)	12-17 (95% Confidence Interval)	18-25 (Estimate)	18-25 (95% Confidence Interval)	26+ (Estimate)	26+ (95% Confidence Interval)	18+ (Estimate)	18+ (95% Confidence Interval)
Mississippi	4.80	(3.74 - 6.15)	12.22	(10.24 - 14.52)	3.16	(2.36 - 4.21)	4.58	(3.72 - 5.62)
Region 1	5.21	(3.63 - 7.44)	12.78	(9.70 - 16.66)	3.17	(2.09 - 4.78)	4.62	(3.39 - 6.27)
Region 2	4.42	(2.87 - 6.75)	13.96	(9.95 - 19.25)	3.66	(2.24 - 5.92)	5.37	(3.69 - 7.76)
Region 3	4.16	(2.78 - 6.20)	10.24	(7.40 - 14.01)	2.73	(1.70 - 4.36)	4.00	(2.80 - 5.69)
Region 4	4.53	(3.13 - 6.53)	11.26	(8.40 - 14.93)	2.84	(1.83 - 4.38)	4.14	(2.98 - 5.72)
Region 5	4.84	(3.09 - 7.49)	12.46	(8.62 - 17.68)	3.25	(1.97 - 5.30)	4.64	(3.12 - 6.86)
Region 6	5.07	(3.32 - 7.68)	11.70	(8.17 - 16.46)	3.47	(2.16 - 5.51)	4.89	(3.34 - 7.10)
Region 7	5.32	(3.56 - 7.88)	13.37	(9.65 - 18.22)	3.24	(2.03 - 5.12)	4.64	(3.23 - 6.63)
Missouri	6.49	(5.27 - 7.97)	17.19	(14.82 - 19.85)	4.15	(3.21 - 5.36)	6.02	(5.01 - 7.21)
Central	5.97	(4.04 - 8.74)	15.35	(11.23 - 20.64)	3.70	(2.35 - 5.77)	5.70	(4.06 - 7.95)
Eastern	7.32	(5.61 - 9.49)	19.78	(16.41 - 23.65)	4.86	(3.49 - 6.72)	6.93	(5.48 - 8.73)
Eastern (St. Louis City and County)	6.65	(4.83 - 9.08)	19.49	(15.50 - 24.23)	4.86	(3.29 - 7.12)	6.89	(5.20 - 9.07)
Eastern (excluding St. Louis)	8.45	(5.78 - 12.19)	*	(* - *)	4.85	(3.11 - 7.49)	7.01	(5.00 - 9.73)
Northwest	6.26	(4.69 - 8.29)	16.83	(13.61 - 20.63)	3.92	(2.81 - 5.43)	5.68	(4.43 - 7.26)
Northwest (Jackson)	6.76	(4.74 - 9.55)	18.47	(14.14 - 23.75)	4.46	(2.98 - 6.63)	6.27	(4.60 - 8.51)
Northwest (excluding Jackson)	5.81	(3.97 - 8.44)	15.58	(11.68 - 20.47)	3.44	(2.22 - 5.30)	5.18	(3.73 - 7.15)
Southeast	5.15	(3.46 - 7.61)	14.49	(10.39 - 19.83)	3.20	(2.01 - 5.08)	4.74	(3.30 - 6.78)
Southwest	6.26	(4.34 - 8.97)	15.81	(11.80 - 20.85)	4.01	(2.60 - 6.15)	5.69	(4.08 - 7.89)
Montana	9.29	(7.72 - 11.13)	22.83	(20.30 - 25.58)	6.47	(5.16 - 8.08)	8.87	(7.60 - 10.33)
Region 1	7.28	(4.98 - 10.53)	*	(* - *)	4.77	(2.98 - 7.56)	6.44	(4.43 - 9.27)
Region 2	7.62	(5.36 - 10.73)	20.20	(15.56 - 25.80)	5.02	(3.32 - 7.54)	7.24	(5.33 - 9.75)
Region 3	8.05	(5.89 - 10.90)	20.23	(16.00 - 25.24)	5.25	(3.59 - 7.63)	7.25	(5.47 - 9.56)
Region 4	11.20	(8.54 - 14.56)	25.15	(21.05 - 29.73)	8.04	(5.91 - 10.86)	10.79	(8.68 - 13.35)
Region 5	10.02	(7.49 - 13.30)	24.68	(20.39 - 29.55)	7.05	(5.10 - 9.66)	9.64	(7.63 - 12.10)
Nebraska	6.65	(5.31 - 8.31)	14.68	(12.53 - 17.12)	3.67	(2.84 - 4.73)	5.44	(4.56 - 6.47)
Regions 1 and 2	6.00	(4.24 - 8.42)	12.58	(9.37 - 16.69)	2.81	(1.88 - 4.17)	4.22	(3.09 - 5.74)
Region 1	*	(* - *)	*	(* - *)	2.73	(1.64 - 4.51)	4.16	(2.78 - 6.18)
Region 2	6.32	(4.10 - 9.61)	*	(* - *)	*	(* - *)	4.27	(2.86 - 6.33)
Region 3	4.91	(3.34 - 7.16)	11.45	(8.22 - 15.72)	2.40	(1.51 - 3.81)	3.84	(2.70 - 5.44)
Region 4	5.83	(3.81 - 8.82)	11.93	(8.33 - 16.81)	2.97	(1.80 - 4.87)	4.36	(2.94 - 6.43)
Region 5	5.79	(4.02 - 8.28)	14.32	(11.26 - 18.05)	3.68	(2.53 - 5.33)	5.58	(4.29 - 7.23)
Region 6	8.02	(5.96 - 10.72)	17.26	(13.96 - 21.15)	4.48	(3.23 - 6.19)	6.47	(5.13 - 8.14)

See notes at end of table.

(continued)

Table 3 ***Marijuana Use in the Past Month*, by Age Group and Substate Region: Percentages, Annual Averages Based on 2008, 2009, and 2010 NSDUHs (continued)**

State/Substate Region	12-17 (Estimate)	12-17 (95% Confidence Interval)	18-25 (Estimate)	18-25 (95% Confidence Interval)	26+ (Estimate)	26+ (95% Confidence Interval)	18+ (Estimate)	18+ (95% Confidence Interval)
Nevada	7.82	(6.21 - 9.81)	18.68	(16.15 - 21.51)	5.59	(4.33 - 7.20)	7.31	(6.05 - 8.82)
Clark	7.45	(5.62 - 9.82)	17.86	(14.93 - 21.22)	5.43	(4.04 - 7.26)	7.05	(5.65 - 8.76)
Rural	7.68	(5.22 - 11.18)	*	(* - *)	5.23	(3.33 - 8.13)	7.00	(4.89 - 9.93)
Washoe	9.79	(6.98 - 13.56)	22.17	(17.72 - 27.37)	6.66	(4.51 - 9.74)	8.78	(6.55 - 11.67)
New Hampshire	11.09	(9.26 - 13.22)	28.06	(25.15 - 31.17)	6.81	(5.44 - 8.50)	9.68	(8.32 - 11.24)
Central	10.76	(8.35 - 13.78)	26.20	(22.21 - 30.62)	6.51	(4.85 - 8.69)	9.34	(7.60 - 11.42)
Central 1	11.34	(8.20 - 15.48)	*	(* - *)	6.87	(4.70 - 9.93)	10.14	(7.74 - 13.17)
Central 2	10.24	(7.34 - 14.13)	24.16	(19.61 - 29.38)	6.18	(4.25 - 8.89)	8.58	(6.54 - 11.16)
Northern	11.44	(8.25 - 15.66)	*	(* - *)	7.33	(4.97 - 10.70)	10.27	(7.71 - 13.55)
Southern	11.17	(9.03 - 13.73)	29.24	(25.59 - 33.19)	6.85	(5.27 - 8.85)	9.72	(8.11 - 11.60)
Southern 1 (Rockingham)	13.08	(9.80 - 17.25)	33.35	(27.52 - 39.73)	7.94	(5.58 - 11.19)	10.95	(8.48 - 14.04)
Southern 2	9.97	(7.59 - 12.99)	27.00	(22.72 - 31.76)	6.16	(4.44 - 8.47)	8.95	(7.17 - 11.12)
New Jersey	6.84	(5.55 - 8.41)	17.20	(14.75 - 19.96)	3.43	(2.59 - 4.54)	5.26	(4.34 - 6.37)
Central	6.74	(4.78 - 9.44)	18.32	(14.15 - 23.38)	3.34	(2.19 - 5.06)	5.29	(3.93 - 7.08)
Metropolitan	7.58	(5.51 - 10.34)	16.38	(12.72 - 20.84)	3.56	(2.33 - 5.40)	5.36	(3.96 - 7.22)
Northern	6.26	(4.57 - 8.52)	16.94	(13.43 - 21.15)	3.18	(2.15 - 4.67)	4.90	(3.72 - 6.43)
Southern	6.97	(4.96 - 9.70)	17.32	(13.27 - 22.29)	3.77	(2.47 - 5.69)	5.66	(4.16 - 7.66)
New Mexico	8.94	(7.36 - 10.83)	17.49	(15.12 - 20.14)	4.63	(3.56 - 6.00)	6.62	(5.53 - 7.91)
Region 1	9.18	(6.81 - 12.26)	16.47	(12.86 - 20.85)	4.98	(3.40 - 7.23)	6.84	(5.17 - 9.01)
Region 2	11.27	(8.07 - 15.53)	18.90	(14.31 - 24.53)	5.34	(3.48 - 8.10)	7.12	(5.11 - 9.85)
Region 3 (Bernalillo)	9.09	(6.66 - 12.28)	20.52	(16.73 - 24.90)	5.37	(3.81 - 7.52)	7.57	(5.93 - 9.62)
Region 4	7.42	(5.02 - 10.84)	13.71	(9.72 - 18.99)	3.04	(1.86 - 4.92)	4.83	(3.35 - 6.92)
Region 5	7.93	(5.68 - 10.97)	15.76	(12.06 - 20.33)	3.44	(2.22 - 5.29)	5.54	(4.10 - 7.46)

See notes at end of table.

(continued)

Table 3 ***Marijuana Use in the Past Month*, by Age Group and Substate Region: Percentages, Annual Averages Based on 2008, 2009, and 2010 NSDUHs (continued)**

State/Substate Region	12-17 (Estimate)	12-17 (95% Confidence Interval)	18-25 (Estimate)	18-25 (95% Confidence Interval)	26+ (Estimate)	26+ (95% Confidence Interval)	18+ (Estimate)	18+ (95% Confidence Interval)
New York	8.61	(7.67 - 9.66)	21.84	(20.34 - 23.41)	5.05	(4.34 - 5.86)	7.57	(6.89 - 8.31)
Region A	7.35	(6.19 - 8.71)	19.08	(17.19 - 21.12)	4.74	(3.90 - 5.74)	6.77	(5.93 - 7.71)
Region 1	7.14	(5.13 - 9.86)	18.01	(14.04 - 22.79)	4.29	(2.91 - 6.28)	6.64	(5.05 - 8.69)
Region 2	7.43	(5.73 - 9.60)	19.06	(16.34 - 22.11)	4.33	(3.24 - 5.76)	6.59	(5.47 - 7.93)
Region 3	8.62	(6.18 - 11.90)	22.74	(18.57 - 27.52)	6.96	(5.06 - 9.50)	8.79	(6.84 - 11.23)
Region 4	6.73	(5.00 - 9.02)	17.39	(14.15 - 21.19)	3.74	(2.66 - 5.24)	5.51	(4.32 - 6.99)
Region B	9.27	(7.89 - 10.86)	23.85	(21.24 - 26.68)	4.75	(3.78 - 5.96)	7.51	(6.49 - 8.68)
Region 5	9.34	(7.46 - 11.63)	23.40	(19.93 - 27.26)	4.65	(3.42 - 6.28)	7.30	(5.97 - 8.89)
Region 6	8.64	(6.46 - 11.47)	22.82	(18.49 - 27.82)	4.25	(2.97 - 6.06)	6.81	(5.33 - 8.67)
Region 7	10.03	(7.65 - 13.06)	26.40	(21.70 - 31.71)	5.89	(4.17 - 8.26)	9.25	(7.31 - 11.63)
Region C	9.98	(8.51 - 11.67)	24.51	(22.25 - 26.92)	5.92	(4.88 - 7.15)	9.00	(7.96 - 10.17)
Region 8	11.70	(8.96 - 15.14)	27.80	(23.13 - 33.00)	6.96	(5.03 - 9.54)	10.23	(8.18 - 12.73)
Region 9	9.04	(6.70 - 12.10)	23.55	(19.14 - 28.63)	5.75	(4.07 - 8.06)	8.70	(6.84 - 11.01)
Region 10	9.66	(6.96 - 13.27)	23.03	(18.43 - 28.38)	6.40	(4.40 - 9.22)	9.88	(7.65 - 12.68)
Region 11	8.86	(6.68 - 11.66)	23.04	(18.89 - 27.78)	4.82	(3.44 - 6.72)	7.90	(6.31 - 9.86)
Region 12	10.50	(7.97 - 13.71)	24.66	(20.62 - 29.21)	5.94	(4.35 - 8.06)	8.82	(7.12 - 10.87)
Region D	8.42	(6.82 - 10.36)	20.71	(17.58 - 24.24)	5.08	(3.94 - 6.52)	7.72	(6.43 - 9.24)
Region 13	9.18	(6.56 - 12.70)	*	(* - *)	4.91	(3.29 - 7.28)	7.27	(5.32 - 9.87)
Region 14	7.77	(5.65 - 10.61)	20.93	(16.41 - 26.29)	5.24	(3.62 - 7.52)	7.97	(6.10 - 10.34)
Region 15	8.37	(6.09 - 11.41)	21.80	(16.71 - 27.91)	5.07	(3.47 - 7.35)	7.88	(5.94 - 10.38)

See notes at end of table.

(continued)

Table 3 *Marijuana Use in the Past Month*, by Age Group and Substate Region: Percentages, Annual Averages Based on 2008, 2009, and 2010 NSDUHs (continued)

State/Substate Region	12-17 (Estimate)	12-17 (95% Confidence Interval)	18-25 (Estimate)	18-25 (95% Confidence Interval)	26+ (Estimate)	26+ (95% Confidence Interval)	18+ (Estimate)	18+ (95% Confidence Interval)
North Carolina	7.01	(5.75 - 8.52)	18.18	(15.72 - 20.94)	4.78	(3.73 - 6.10)	6.67	(5.57 - 7.97)
CenterPoint/Guilford**	6.97	(5.13 - 9.41)	17.99	(14.06 - 22.73)	4.73	(3.28 - 6.78)	6.57	(4.94 - 8.69)
Guilford	7.22	(4.90 - 10.51)	*	(* - *)	5.29	(3.37 - 8.19)	7.23	(5.05 - 10.24)
Durham	6.40	(4.49 - 9.04)	17.46	(13.35 - 22.50)	4.51	(2.99 - 6.73)	6.43	(4.74 - 8.67)
East Carolina	*	(* - *)	*	(* - *)	5.47	(3.45 - 8.58)	8.03	(5.65 - 11.31)
Eastpointe	6.96	(4.80 - 9.98)	*	(* - *)	5.69	(3.67 - 8.71)	7.52	(5.32 - 10.55)
ECCS	6.64	(4.39 - 9.92)	*	(* - *)	*	(* - *)	6.88	(4.78 - 9.81)
Mecklenburg	7.41	(5.11 - 10.61)	19.77	(15.00 - 25.61)	5.88	(3.93 - 8.73)	7.72	(5.59 - 10.56)
Pathways	7.34	(5.20 - 10.25)	18.15	(13.79 - 23.52)	4.51	(3.00 - 6.71)	6.18	(4.50 - 8.42)
PBH	7.25	(5.04 - 10.33)	16.50	(12.03 - 22.21)	4.32	(2.76 - 6.72)	6.05	(4.25 - 8.54)
Sandhills	7.07	(4.64 - 10.61)	*	(* - *)	5.00	(3.08 - 8.01)	6.70	(4.51 - 9.83)
Smoky Mountain	*	(* - *)	*	(* - *)	*	(* - *)	4.96	(3.38 - 7.22)
Western Highlands	*	(* - *)	*	(* - *)	5.10	(3.27 - 7.87)	7.02	(4.92 - 9.92)
North Dakota	4.53	(3.60 - 5.70)	10.55	(8.82 - 12.56)	2.79	(2.09 - 3.71)	4.23	(3.48 - 5.12)
Badlands and West Central	4.43	(3.11 - 6.27)	10.90	(8.12 - 14.48)	2.68	(1.78 - 4.02)	3.96	(2.92 - 5.36)
Lake Region and South Central	4.60	(3.09 - 6.81)	11.57	(8.16 - 16.15)	2.77	(1.72 - 4.43)	4.11	(2.85 - 5.91)
North Central and Northwest	4.08	(2.75 - 6.01)	8.59	(6.04 - 12.08)	2.35	(1.45 - 3.79)	3.36	(2.31 - 4.87)
Northeast	4.78	(3.29 - 6.90)	10.00	(7.26 - 13.63)	2.81	(1.74 - 4.51)	4.76	(3.42 - 6.58)
Southeast	4.79	(3.41 - 6.70)	11.18	(8.68 - 14.28)	3.18	(2.19 - 4.58)	4.80	(3.71 - 6.21)

See notes at end of table.

(continued)

Table 3 *Marijuana Use in the Past Month*, by Age Group and Substate Region: Percentages, Annual Averages Based on 2008, 2009, and 2010 NSDUHs (continued)

State/Substate Region	12-17 (Estimate)	12-17 (95% Confidence Interval)	18-25 (Estimate)	18-25 (95% Confidence Interval)	26+ (Estimate)	26+ (95% Confidence Interval)	18+ (Estimate)	18+ (95% Confidence Interval)
Ohio	7.61	(6.83 - 8.46)	17.56	(16.27 - 18.93)	3.81	(3.25 - 4.48)	5.75	(5.19 - 6.36)
Boards 2, 46, 55, and 68	6.30	(4.59 - 8.59)	13.70	(10.45 - 17.76)	2.85	(1.94 - 4.17)	4.34	(3.23 - 5.80)
Boards 3, 52, and 85	5.87	(4.15 - 8.23)	14.18	(10.62 - 18.69)	2.75	(1.79 - 4.22)	4.39	(3.19 - 6.01)
Boards 4 and 78	6.86	(4.81 - 9.69)	15.08	(11.12 - 20.13)	3.01	(1.93 - 4.67)	4.50	(3.18 - 6.32)
Boards 5 and 60	6.42	(4.61 - 8.86)	17.31	(13.90 - 21.35)	3.96	(2.71 - 5.75)	6.31	(4.87 - 8.15)
Boards 7, 15, 41, 79, and 84	6.03	(4.30 - 8.40)	12.04	(9.10 - 15.76)	2.59	(1.69 - 3.96)	3.76	(2.73 - 5.16)
Boards 8, 13, and 83	6.31	(4.49 - 8.80)	15.46	(11.71 - 20.13)	2.68	(1.76 - 4.05)	4.37	(3.22 - 5.91)
Board 9 (Butler)	7.51	(5.30 - 10.56)	17.01	(12.96 - 21.99)	3.45	(2.30 - 5.16)	5.66	(4.22 - 7.57)
Board 12	8.00	(5.91 - 10.74)	15.15	(11.60 - 19.56)	3.28	(2.15 - 4.97)	5.20	(3.85 - 7.00)
Boards 18 and 47	7.78	(6.20 - 9.72)	18.98	(16.15 - 22.19)	4.16	(3.13 - 5.51)	6.08	(5.00 - 7.39)
Boards 20, 32, 54, and 69	5.42	(3.80 - 7.69)	10.94	(7.91 - 14.94)	2.32	(1.47 - 3.66)	3.51	(2.46 - 4.97)
Boards 21, 39, 51, 70, and 80	6.49	(4.63 - 9.01)	15.01	(11.33 - 19.64)	3.03	(2.00 - 4.56)	4.61	(3.37 - 6.28)
Boards 22, 74, and 87	7.29	(5.25 - 10.03)	18.03	(13.70 - 23.36)	3.79	(2.57 - 5.56)	6.06	(4.55 - 8.03)
Boards 23 and 45	7.55	(5.42 - 10.41)	16.28	(12.22 - 21.36)	3.34	(2.21 - 5.00)	5.19	(3.81 - 7.04)
Board 25 (Franklin)	9.80	(7.63 - 12.51)	23.46	(20.14 - 27.14)	5.81	(4.32 - 7.79)	8.44	(6.90 - 10.28)
Boards 27, 71, and 73	6.42	(4.62 - 8.85)	14.08	(10.62 - 18.44)	3.32	(2.22 - 4.95)	4.73	(3.45 - 6.46)
Boards 28, 43, and 67	8.39	(6.41 - 10.91)	18.17	(14.47 - 22.57)	3.68	(2.58 - 5.22)	5.78	(4.48 - 7.43)
Board 31 (Hamilton)	8.20	(6.06 - 11.00)	20.61	(16.68 - 25.18)	4.34	(3.03 - 6.16)	6.68	(5.20 - 8.53)
Board 48 (Lucas)	8.13	(5.96 - 11.00)	18.19	(14.49 - 22.58)	4.45	(3.08 - 6.40)	6.48	(4.95 - 8.45)
Boards 50 and 76	8.06	(6.04 - 10.69)	19.58	(15.55 - 24.34)	3.96	(2.76 - 5.67)	6.12	(4.70 - 7.93)
Board 57 (Montgomery)	8.64	(6.34 - 11.67)	17.40	(13.59 - 22.00)	4.11	(2.78 - 6.02)	6.00	(4.50 - 7.97)
Board 77 (Summit)	9.08	(6.80 - 12.04)	19.24	(15.26 - 23.97)	4.52	(3.17 - 6.39)	6.44	(4.94 - 8.35)
Oklahoma	6.71	(5.34 - 8.39)	15.20	(12.90 - 17.84)	4.29	(3.27 - 5.60)	5.98	(4.93 - 7.23)
Central	6.58	(4.40 - 9.71)	15.83	(11.69 - 21.08)	4.47	(2.90 - 6.82)	6.45	(4.63 - 8.91)
East Central	6.31	(4.21 - 9.35)	12.97	(9.15 - 18.07)	3.71	(2.28 - 5.98)	5.12	(3.48 - 7.47)
Northeast	5.92	(4.04 - 8.59)	14.20	(10.36 - 19.17)	3.62	(2.34 - 5.57)	5.41	(3.88 - 7.50)
Northwest and Southwest	7.33	(5.02 - 10.60)	16.07	(11.85 - 21.42)	4.72	(3.07 - 7.18)	6.54	(4.70 - 9.04)
Oklahoma County	7.23	(4.98 - 10.40)	16.21	(12.19 - 21.25)	4.91	(3.22 - 7.43)	6.57	(4.74 - 9.05)
Southeast	6.53	(4.42 - 9.56)	15.95	(11.93 - 21.00)	4.05	(2.61 - 6.25)	5.80	(4.16 - 8.03)
Tulsa County	6.67	(4.54 - 9.70)	14.57	(10.67 - 19.58)	4.20	(2.70 - 6.48)	5.68	(4.02 - 7.96)

See notes at end of table.

(continued)

Table 3 *Marijuana Use in the Past Month*, by Age Group and Substate Region: Percentages, Annual Averages Based on 2008, 2009, and 2010 NSDUHs (continued)

State/Substate Region	12-17 (Estimate)	12-17 (95% Confidence Interval)	18-25 (Estimate)	18-25 (95% Confidence Interval)	26+ (Estimate)	26+ (95% Confidence Interval)	18+ (Estimate)	18+ (95% Confidence Interval)
Oregon	9.13	(7.56 - 10.99)	23.01	(20.46 - 25.78)	7.21	(5.82 - 8.90)	9.36	(8.02 - 10.89)
Region 1 (Multnomah)	11.36	(8.25 - 15.44)	28.84	(23.32 - 35.07)	11.14	(8.02 - 15.28)	13.34	(10.28 - 17.15)
Region 2	7.72	(5.61 - 10.54)	20.84	(16.31 - 26.22)	5.87	(4.08 - 8.39)	7.80	(5.90 - 10.24)
Region 3	9.32	(7.04 - 12.23)	23.61	(20.21 - 27.39)	6.76	(4.92 - 9.21)	9.37	(7.56 - 11.54)
Region 4	9.15	(6.54 - 12.67)	20.27	(15.64 - 25.86)	6.23	(4.25 - 9.03)	7.98	(5.89 - 10.73)
Region 5 (Central)	9.49	(6.49 - 13.67)	*	(* - *)	6.75	(4.38 - 10.27)	8.68	(6.05 - 12.31)
Region 6 (Eastern)	7.69	(5.31 - 11.02)	*	(* - *)	5.10	(3.20 - 8.03)	6.97	(4.85 - 9.92)
Pennsylvania	7.32	(6.49 - 8.25)	17.91	(16.50 - 19.41)	3.75	(3.20 - 4.40)	5.75	(5.20 - 6.35)
Region 1 (Allegheny)	9.44	(7.34 - 12.06)	23.21	(19.51 - 27.37)	4.93	(3.62 - 6.68)	7.36	(5.97 - 9.03)
Regions 3, 8, 9, and 51	6.97	(5.00 - 9.64)	16.78	(12.97 - 21.45)	3.23	(2.19 - 4.74)	5.21	(3.92 - 6.89)
Regions 4, 11, 37, and 49	6.82	(4.92 - 9.39)	15.99	(12.53 - 20.19)	3.29	(2.29 - 4.71)	5.02	(3.84 - 6.54)
Regions 5, 18, 23, 24, and 46	7.14	(4.96 - 10.19)	16.81	(12.48 - 22.28)	3.54	(2.36 - 5.28)	5.33	(3.88 - 7.29)
Regions 6, 12, 16, 31, 35, 45, and 47	6.83	(5.03 - 9.23)	14.41	(11.03 - 18.61)	3.43	(2.36 - 4.95)	5.50	(4.20 - 7.18)
Regions 7, 13, 20, and 33	8.24	(6.59 - 10.25)	21.29	(18.18 - 24.78)	4.38	(3.33 - 5.74)	6.66	(5.54 - 7.98)
Regions 10, 15, 27, 32, 43, and 44	6.54	(4.66 - 9.11)	15.28	(11.66 - 19.77)	3.07	(2.07 - 4.55)	4.66	(3.46 - 6.26)
Regions 17 and 21	7.67	(5.57 - 10.48)	16.75	(12.76 - 21.68)	3.65	(2.47 - 5.37)	5.71	(4.26 - 7.61)
Regions 19, 26, 28, and 42	6.02	(4.40 - 8.19)	12.31	(9.35 - 16.03)	2.66	(1.83 - 3.85)	3.94	(2.96 - 5.22)
Regions 22, 38, 40, 41, and 48	6.92	(5.05 - 9.41)	17.66	(14.18 - 21.79)	3.09	(2.11 - 4.50)	4.90	(3.75 - 6.38)
Regions 29 and 34	6.30	(4.50 - 8.77)	16.24	(12.19 - 21.29)	3.04	(2.05 - 4.48)	4.84	(3.59 - 6.49)
Regions 30 and 50	6.22	(4.41 - 8.70)	13.96	(10.57 - 18.21)	2.98	(2.01 - 4.40)	4.46	(3.31 - 5.99)
Region 36 (Philadelphia)	7.33	(5.58 - 9.57)	21.28	(17.98 - 24.99)	5.00	(3.70 - 6.72)	7.66	(6.28 - 9.32)
Rhode Island	9.55	(7.86 - 11.56)	29.30	(26.17 - 32.65)	7.83	(6.29 - 9.72)	11.23	(9.68 - 12.98)
Bristol and Newport	10.63	(7.58 - 14.72)	*	(* - *)	7.64	(5.17 - 11.14)	11.19	(8.44 - 14.69)
Kent	9.11	(6.44 - 12.73)	*	(* - *)	6.65	(4.42 - 9.89)	9.19	(6.73 - 12.43)
Providence	9.27	(7.23 - 11.81)	29.48	(25.70 - 33.55)	8.18	(6.31 - 10.55)	11.69	(9.82 - 13.86)
Washington	10.42	(7.40 - 14.48)	*	(* - *)	7.99	(5.36 - 11.74)	11.69	(8.79 - 15.39)
South Carolina	5.56	(4.42 - 6.98)	16.66	(14.39 · 19.21)	3.98	(3.05 - 5.18)	5.77	(4.79 - 6.94)
Region 1	5.00	(3.51 - 7.07)	15.39	(11.86 · 19.73)	3.00	(1.94 - 4.63)	4.67	(3.43 - 6.33)
Region 2	5.95	(4.29 - 8.20)	18.29	(14.89 · 22.28)	4.42	(3.11 - 6.24)	6.48	(5.06 - 8.27)
Region 3	5.98	(4.09 - 8.66)	17.68	(13.64 · 22.60)	4.69	(3.10 - 7.03)	6.41	(4.66 - 8.75)
Region 4	5.40	(3.79 - 7.63)	15.31	(11.76 · 19.70)	4.00	(2.69 - 5.91)	5.65	(4.19 - 7.58)

See notes at end of table.

(continued)

Table 3 *Marijuana Use in the Past Month*, by Age Group and Substate Region: Percentages, Annual Averages Based on 2008, 2009, and 2010 NSDUHs (continued)

State/Substate Region	12-17 (Estimate)	12-17 (95% Confidence Interval)	18-25 (Estimate)	18-25 (95% Confidence Interval)	26+ (Estimate)	26+ (95% Confidence Interval)	18+ (Estimate)	18+ (95% Confidence Interval)
South Dakota	6.03	(4.81 - 7.53)	13.68	(11.54 - 16.15)	3.36	(2.53 - 4.44)	4.94	(4.06 - 6.01)
Region 1	6.00	(4.17 - 8.57)	12.30	(9.02 - 16.57)	3.09	(1.95 - 4.87)	4.62	(3.28 - 6.48)
Region 2	5.63	(3.96 - 7.94)	13.85	(10.75 - 17.67)	3.18	(2.14 - 4.71)	4.72	(3.54 - 6.28)
Region 3	5.39	(3.67 - 7.83)	13.28	(10.04 - 17.36)	3.10	(1.98 - 4.84)	4.98	(3.65 - 6.77)
Region 4	6.85	(4.55 - 10.20)	*	(* - *)	3.82	(2.36 - 6.14)	5.63	(3.85 - 8.15)
Region 5	5.46	(3.62 - 8.17)	12.31	(8.70 - 17.15)	3.01	(1.86 - 4.83)	4.25	(2.91 - 6.19)
Region 6	*	(* - *)	*	(* - *)	3.40	(2.03 - 5.63)	4.62	(3.04 - 6.95)
Region 7	7.18	(4.95 - 10.32)	15.88	(11.62 - 21.32)	4.08	(2.61 - 6.31)	5.77	(4.08 - 8.09)
Tennessee	5.37	(4.22 - 6.80)	15.55	(13.34 - 18.04)	3.59	(2.75 - 4.66)	5.20	(4.31 - 6.25)
Region 1	5.69	(3.74 - 8.55)	*	(* - *)	2.84	(1.77 - 4.55)	4.21	(2.88 - 6.12)
Region 2	4.86	(3.30 - 7.10)	13.71	(10.25 - 18.09)	2.95	(1.91 - 4.53)	4.34	(3.13 - 5.98)
Region 3	5.28	(3.65 - 7.58)	15.88	(12.08 - 20.60)	3.25	(2.16 - 4.88)	4.92	(3.65 - 6.61)
Region 4 (Davidson)	6.51	(4.44 - 9.44)	20.91	(16.19 - 26.57)	5.65	(3.78 - 8.36)	7.67	(5.63 - 10.36)
Region 5	4.82	(3.30 - 6.97)	13.59	(10.12 - 18.01)	2.94	(1.88 - 4.58)	4.39	(3.14 - 6.11)
Region 6	5.17	(3.45 - 7.67)	13.66	(9.94 - 18.50)	3.32	(2.10 - 5.21)	4.75	(3.32 - 6.74)
Region 7 (Shelby)	6.15	(4.11 - 9.11)	18.94	(14.49 - 24.37)	5.14	(3.42 - 7.67)	7.22	(5.29 - 9.76)

See notes at end of table.

(continued)

Table 3 *Marijuana Use in the Past Month*, by Age Group and Substate Region: Percentages, Annual Averages Based on 2008, 2009, and 2010 NSDUHs (continued)

State/Substate Region	12-17 (Estimate)	12-17 (95% Confidence Interval)	18-25 (Estimate)	18-25 (95% Confidence Interval)	26+ (Estimate)	26+ (95% Confidence Interval)	18+ (Estimate)	18+ (95% Confidence Interval)
Texas	6.09	(5.35 - 6.92)	13.98	(12.75 - 15.30)	3.20	(2.70 - 3.80)	4.92	(4.42 - 5.47)
Region 1	6.43	(4.58 - 8.96)	14.21	(10.81 - 18.46)	3.04	(2.04 - 4.51)	5.06	(3.80 - 6.70)
Region 2	5.52	(3.75 - 8.06)	13.19	(9.53 - 17.98)	2.74	(1.73 - 4.31)	4.54	(3.22 - 6.36)
Region 3	5.64	(4.62 - 6.88)	14.33	(12.52 - 16.36)	3.37	(2.64 - 4.28)	4.99	(4.24 - 5.86)
Region 3a	5.83	(4.55 - 7.43)	14.25	(12.02 - 16.82)	3.44	(2.56 - 4.61)	5.03	(4.11 - 6.14)
Region 3bc	5.31	(3.96 - 7.07)	14.46	(11.76 - 17.66)	3.24	(2.27 - 4.60)	4.92	(3.84 - 6.27)
Region 4	6.69	(4.83 - 9.19)	15.96	(12.24 - 20.54)	3.66	(2.47 - 5.40)	5.48	(4.09 - 7.30)
Region 5	5.87	(4.17 - 8.22)	14.00	(10.54 - 18.37)	3.37	(2.23 - 5.06)	5.04	(3.67 - 6.88)
Region 6	6.34	(5.04 - 7.96)	13.46	(11.35 - 15.89)	3.25	(2.46 - 4.29)	4.81	(3.98 - 5.82)
Region 6a	6.42	(5.01 - 8.20)	13.48	(11.22 - 16.12)	3.31	(2.45 - 4.45)	4.87	(3.97 - 5.97)
Region 6bc	5.68	(3.92 - 8.17)	13.26	(9.55 - 18.12)	2.78	(1.78 - 4.30)	4.33	(3.06 - 6.08)
Region 7	6.61	(5.21 - 8.35)	17.20	(14.47 - 20.32)	4.36	(3.35 - 5.66)	6.72	(5.59 - 8.06)
Region 7a	7.00	(5.19 - 9.39)	18.43	(14.77 - 22.75)	5.00	(3.65 - 6.80)	7.19	(5.68 - 9.05)
Region 7bcd	5.98	(4.33 - 8.22)	15.67	(12.14 - 19.99)	3.24	(2.17 - 4.80)	5.94	(4.54 - 7.74)
Region 8	6.46	(4.76 - 8.71)	12.85	(10.08 - 16.24)	2.62	(1.79 - 3.83)	4.21	(3.22 - 5.48)
Region 9	5.81	(4.00 - 8.37)	13.71	(10.20 - 18.19)	2.70	(1.74 - 4.15)	4.53	(3.30 - 6.20)
Region 10	6.05	(4.26 - 8.53)	11.74	(8.53 - 15.93)	2.13	(1.35 - 3.36)	3.80	(2.73 - 5.27)
Region 11	5.60	(4.27 - 7.31)	10.63	(8.43 - 13.31)	1.94	(1.37 - 2.75)	3.46	(2.72 - 4.38)
Region 11abd	6.11	(4.39 - 8.44)	11.64	(8.80 - 15.25)	2.21	(1.48 - 3.31)	3.82	(2.86 - 5.08)
Region 11c (Hidalgo)	4.74	(3.23 - 6.91)	8.84	(6.24 - 12.38)	1.43	(0.88 - 2.33)	2.78	(1.95 - 3.93)
Utah	4.21	(3.21 - 5.51)	7.67	(6.05 - 9.67)	2.03	(1.46 - 2.82)	3.14	(2.48 - 3.97)
Bear River, Northeastern, Summit, Tooele, and Wasatch	4.36	(2.84 - 6.64)	7.35	(4.85 - 10.98)	2.00	(1.20 - 3.33)	3.12	(2.07 - 4.68)
Central, Four Corners, San Juan, and Southwest	3.96	(2.54 - 6.12)	6.02	(3.98 - 9.00)	1.62	(0.94 - 2.77)	2.45	(1.60 - 3.74)
Davis County	4.45	(2.94 - 6.68)	8.49	(5.63 - 12.61)	2.24	(1.34 - 3.72)	3.39	(2.24 - 5.10)
Salt Lake County	4.67	(3.27 - 6.63)	9.03	(6.75 - 11.97)	2.35	(1.56 - 3.52)	3.44	(2.53 - 4.65)
Utah County	3.30	(2.16 - 5.00)	6.76	(4.67 - 9.71)	1.57	(0.94 - 2.59)	3.06	(2.13 - 4.38)
Weber, Morgan	4.19	(2.68 - 6.49)	7.30	(4.74 - 11.09)	1.82	(1.06 - 3.12)	2.73	(1.76 - 4.20)

See notes at end of table.

(continued)

Table 3 ***Marijuana Use in the Past Month*, by Age Group and Substate Region: Percentages, Annual Averages Based on 2008, 2009, and 2010 NSDUHs (continued)**

State/Substate Region	12-17 (Estimate)	12-17 (95% Confidence Interval)	18-25 (Estimate)	18-25 (95% Confidence Interval)	26+ (Estimate)	26+ (95% Confidence Interval)	18+ (Estimate)	18+ (95% Confidence Interval)
Vermont	10.64	(8.89 - 12.69)	31.91	(28.82 - 35.16)	8.16	(6.65 - 9.98)	11.60	(10.12 - 13.26)
Champlain Valley	9.77	(7.56 - 12.54)	35.28	(31.00 - 39.81)	8.61	(6.57 - 11.19)	12.99	(10.96 - 15.34)
Rural Northeast	11.05	(8.25 - 14.64)	29.72	(24.30 - 35.77)	8.66	(6.25 - 11.86)	11.57	(9.08 - 14.64)
Rural Southeast	11.79	(8.69 - 15.80)	29.79	(24.12 - 36.15)	7.90	(5.64 - 10.95)	10.59	(8.22 - 13.55)
Rural Southwest	10.75	(7.83 - 14.59)	27.82	(22.35 - 34.04)	6.75	(4.58 - 9.84)	9.59	(7.28 - 12.53)
Virginia	6.65	(5.33 - 8.26)	15.88	(13.62 - 18.42)	3.56	(2.71 - 4.67)	5.37	(4.45 - 6.47)
Region 1	6.69	(4.68 - 9.49)	16.40	(12.62 - 21.03)	3.65	(2.43 - 5.46)	5.67	(4.22 - 7.58)
Region 2	6.55	(4.61 - 9.22)	14.19	(10.71 - 18.57)	3.28	(2.14 - 4.99)	4.58	(3.31 - 6.32)
Region 3	7.03	(5.00 - 9.81)	17.68	(13.70 - 22.52)	3.26	(2.15 - 4.92)	5.47	(4.10 - 7.26)
Region 4	5.78	(3.99 - 8.31)	15.64	(11.58 - 20.78)	3.45	(2.25 - 5.25)	5.25	(3.80 - 7.22)
Region 5	7.10	(5.08 - 9.84)	15.80	(12.24 - 20.15)	4.16	(2.77 - 6.18)	6.08	(4.53 - 8.10)
Washington	8.18	(6.74 - 9.89)	20.95	(18.37 - 23.79)	6.68	(5.36 - 8.31)	8.67	(7.37 - 10.19)
Region 1	6.83	(5.10 - 9.09)	15.81	(12.49 - 19.81)	4.80	(3.35 - 6.81)	6.60	(5.02 - 8.62)
East 1 (previously Region 1)	6.88	(4.77 - 9.82)	15.46	(11.53 - 20.41)	4.70	(3.05 - 7.18)	6.45	(4.62 - 8.93)
East 2 (previously Region 2)	6.78	(4.60 - 9.89)	*	(* - *)	4.93	(3.08 - 7.81)	6.80	(4.69 - 9.77)
Region 2	8.70	(6.78 - 11.09)	22.95	(19.58 - 26.71)	7.57	(5.82 - 9.80)	9.55	(7.81 - 11.62)
North 1 (previously Region 3)	9.44	(6.82 - 12.91)	24.47	(19.49 - 30.25)	8.29	(5.77 - 11.78)	10.62	(8.02 - 13.93)
North 2 (previously Region 4)	8.20	(6.01 - 11.09)	21.89	(17.95 - 26.43)	7.16	(5.20 - 9.79)	8.93	(6.97 - 11.38)
Region 3	8.49	(6.63 - 10.82)	22.32	(18.58 - 26.57)	6.61	(5.00 - 8.70)	8.80	(7.13 - 10.82)
West 1 (previously Region 5)	8.54	(6.22 - 11.61)	22.58	(17.63 - 28.44)	6.41	(4.43 - 9.18)	8.76	(6.63 - 11.50)
West 2 (previously Region 6)	8.45	(6.16 - 11.48)	22.07	(17.28 - 27.72)	6.80	(4.80 - 9.57)	8.84	(6.71 - 11.55)
West Virginia	6.02	(4.80 - 7.54)	18.41	(16.03 - 21.05)	3.88	(2.99 - 5.02)	5.76	(4.83 - 6.85)
Region I	5.79	(3.84 - 8.64)	*	(* - *)	3.23	(1.98 - 5.24)	4.99	(3.46 - 7.13)
Region II	6.09	(4.15 - 8.86)	17.70	(13.24 - 23.26)	4.27	(2.74 - 6.58)	5.93	(4.20 - 8.31)
Region III	5.56	(3.75 - 8.16)	*	(* - *)	3.35	(2.08 - 5.37)	4.85	(3.34 - 6.99)
Region IV	5.83	(4.06 - 8.31)	19.61	(15.62 - 24.32)	3.93	(2.68 - 5.75)	6.53	(5.04 - 8.41)
Region V	6.75	(4.92 - 9.20)	19.48	(15.80 - 23.78)	4.20	(2.94 - 5.97)	6.06	(4.71 - 7.76)
Region VI	5.37	(3.69 - 7.76)	16.63	(12.65 - 21.56)	3.60	(2.36 - 5.45)	5.10	(3.70 - 6.98)

See notes at end of table.

(continued)

Table 3 *Marijuana Use in the Past Month*, by Age Group and Substate Region: Percentages, Annual Averages Based on 2008, 2009, and 2010 NSDUHs (continued)

State/Substate Region	12-17 (Estimate)	12-17 (95% Confidence Interval)	18-25 (Estimate)	18-25 (95% Confidence Interval)	26+ (Estimate)	26+ (95% Confidence Interval)	18+ (Estimate)	18+ (95% Confidence Interval)
Wisconsin	6.62	(5.35 - 8.17)	16.40	(14.19 - 18.88)	4.00	(3.09 - 5.18)	5.82	(4.86-6.96)
Milwaukee	7.12	(4.97 - 10.10)	18.84	(14.69 - 23.85)	5.12	(3.42 - 7.59)	7.11	(5.27-9.54)
Northeastern	5.82	(4.11 - 8.18)	14.60	(11.25 - 18.74)	3.46	(2.32 - 5.13)	5.03	(3.74-6.73)
Northern	5.78	(3.88 - 8.54)	14.00	(10.17 - 18.98)	3.24	(1.98 - 5.26)	4.75	(3.28-6.83)
Southeastern	7.36	(5.33 - 10.10)	16.05	(12.07 - 21.03)	3.74	(2.48 - 5.60)	5.45	(3.99-7.41)
Southern	6.59	(4.60 - 9.37)	18.57	(14.38 - 23.64)	4.46	(2.97 - 6.64)	6.62	(4.91-8.87)
Western	6.66	(4.65 - 9.45)	15.28	(11.38 - 20.22)	3.86	(2.58 - 5.75)	5.74	(4.23-7.76)
Wyoming	6.96	(5.62 - 8.58)	15.06	(12.92 - 17.49)	3.31	(2.48 - 4.40)	5.11	(4.23-6.16)
Judicial District 1 (Laramie)	6.84	(4.73 - 9.81)	15.34	(11.38 - 20.35)	3.12	(1.98 - 4.88)	4.80	(3.43-6.68)
Judicial District 2	*	(* - *)	19.44	(15.24 - 24.46)	5.15	(3.38 - 7.77)	9.08	(6.98-11.73)
Judicial District 3	5.47	(3.74 - 7.94)	10.97	(8.10 - 14.68)	2.23	(1.39 - 3.57)	3.61	(2.59-5.01)
Judicial District 4	7.20	(4.78 - 10.70)	*	(* - *)	2.92	(1.77 - 4.78)	4.33	(2.91-6.40)
Judicial District 5	6.66	(4.57 - 9.61)	13.55	(9.74 - 18.56)	2.55	(1.57 - 4.13)	4.10	(2.86-5.84)
Judicial District 6	6.26	(4.33 - 8.98)	13.50	(9.75 - 18.40)	2.93	(1.80 - 4.73)	4.46	(3.10-6.39)
Judicial District 7 (Natrona)	8.59	(5.97 - 12.21)	17.65	(13.10 - 23.35)	3.95	(2.53 - 6.10)	5.97	(4.30-8.25)
Judicial District 8	6.58	(4.40 - 9.73)	14.58	(10.37 - 20.12)	*	(* - *)	4.52	(3.08-6.58)
Judicial District 9	7.91	(5.43 - 11.38)	14.06	(10.04 - 19.35)	4.29	(2.70 - 6.75)	5.55	(3.80-8.03)

ECCS = Eastern Coastal Care System; PBH = Piedmont Behavioral Health; SPA = service planning area.

* Low precision; no estimate reported.

** A separate CenterPoint estimate is not being reported because of low precision. For more details, see Table 34 of the "2008-2010 National Survey on Drug Use and Health Substate Region Definitions" at http://www.samhsa.gov/data/NSDUH/substate2k10/toc.aspx.

NOTE: For substate region definitions, see the "2008-2010 National Survey on Drug Use and Health Substate Region Definitions" at http://www.samhsa.gov/data/NSDUH/substate2k10/toc.aspx.

NOTE: Substate, State, and census region estimates along with the 95 percent confidence (credible) intervals are based on a survey-weighted hierarchical Bayes estimation approach and are generated by Markov Chain Monte Carlo techniques. Design-based (direct) estimates and corresponding 95 percent confidence intervals are given for the total United States.

Source: SAMHSA, Center for Behavioral Health Statistics and Quality, National Survey on Drug Use and Health, 2008, 2009, and 2010 (Revised March 2012).

Table 4 ***Perceptions of Great Risk of Smoking Marijuana Once a Month*, by Age Group and Substate Region: Percentages, Annual Averages Based on 2008, 2009, and 2010 NSDUHs**

State/Substate Region	12-17 (Estimate)	12-17 (95% Confidence Interval)	18-25 (Estimate)	18-25 (95% Confidence Interval)	26+ (Estimate)	26+ (95% Confidence Interval)	18+ (Estimate)	18+ (95% Confidence Interval)
Total United States	31.08	(30.60 - 31.58)	20.41	(19.96 - 20.87)	37.63	(37.06 - 38.20)	35.09	(34.60 - 35.59)
Northeast	27.57	(26.62 - 28.54)	16.83	(16.02 - 17.67)	35.12	(34.04 - 36.21)	32.49	(31.55 - 33.43)
Midwest	32.31	(31.56 - 33.07)	18.90	(18.20 - 19.62)	35.81	(34.96 - 36.66)	33.30	(32.57 - 34.05)
South	34.10	(33.33 - 34.87)	23.55	(22.82 - 24.31)	42.35	(41.52 - 43.19)	39.62	(38.89 - 40.36)
West	27.92	(26.93 - 28.94)	19.78	(18.85 - 20.74)	33.86	(32.78 - 34.97)	31.70	(30.76 - 32.66)
Alabama	40.24	(37.15 - 43.41)	28.21	(25.43 - 31.17)	43.34	(39.97 - 46.77)	41.13	(38.17 - 44.16)
Region 1	40.68	(35.95 - 45.59)	28.50	(23.79 - 33.73)	42.74	(37.36 - 48.30)	40.87	(36.04 - 45.88)
Region 2	36.90	(32.60 - 41.43)	26.41	(22.27 - 31.01)	40.32	(35.43 - 45.41)	38.32	(33.99 - 42.85)
Region 3	42.03	(36.34 - 47.94)	27.11	(22.40 - 32.39)	48.80	(42.35 - 55.29)	44.89	(39.39 - 50.53)
Region 4	42.88	(37.67 - 48.25)	31.69	(26.59 - 37.27)	44.30	(38.76 - 50.00)	42.54	(37.57 - 47.68)
Alaska	27.95	(24.89 - 31.23)	15.28	(13.02 - 17.85)	27.46	(24.34 - 30.83)	25.49	(22.77 - 28.41)
Anchorage	28.78	(24.69 - 33.25)	15.15	(12.24 - 18.61)	27.45	(23.46 - 31.85)	25.49	(22.01 - 29.33)
Northern	29.15	(24.46 - 34.34)	15.75	(12.15 - 20.19)	28.01	(22.89 - 33.78)	25.63	(21.25 - 30.55)
South Central	26.00	(21.58 - 30.97)	15.35	(11.71 - 19.87)	25.84	(20.86 - 31.54)	24.26	(19.83 - 29.31)
Southeast	26.64	(21.28 - 32.80)	14.33	(10.51 - 19.25)	*	(* - *)	28.24	(22.81 - 34.39)
Arizona	27.53	(24.57 - 30.71)	22.31	(19.70 - 25.17)	35.99	(32.56 - 39.57)	34.02	(31.02 - 37.15)
Maricopa	27.74	(24.29 - 31.48)	25.01	(21.61 - 28.75)	35.17	(31.03 - 39.56)	33.73	(30.08 - 37.57)
Pima	25.24	(20.26 - 30.97)	16.13	(12.37 - 20.77)	*	(* - *)	32.50	(26.96 - 38.57)
Rural North	28.36	(23.07 - 34.33)	17.73	(13.56 - 22.83)	*	(* - *)	33.13	(27.36 - 39.46)
Rural South	28.31	(22.75 - 34.62)	21.61	(16.61 - 27.63)	*	(* - *)	38.12	(31.98 - 44.67)
Arkansas	35.73	(32.74 - 38.84)	21.78	(19.41 - 24.36)	41.76	(38.52 - 45.08)	38.95	(36.10 - 41.88)
Catchment Area 1	34.25	(28.65 - 40.33)	19.75	(15.34 - 25.04)	37.90	(31.98 - 44.21)	35.14	(29.87 - 40.81)
Catchment Area 2	37.67	(31.78 - 43.94)	*	(* - *)	44.25	(37.69 - 51.01)	41.44	(35.49 - 47.66)
Catchment Area 3	38.86	(33.52 - 44.48)	25.52	(20.77 - 30.93)	44.43	(38.13 - 50.91)	41.66	(36.03 - 47.51)
Catchment Area 4	39.31	(33.08 - 45.90)	26.04	(20.55 - 32.40)	*	(* - *)	*	(* - *)
Catchment Area 5	36.67	(31.38 - 42.29)	17.54	(14.02 - 21.72)	39.92	(34.25 - 45.87)	36.40	(31.46 - 41.65)
Catchment Area 6	36.43	(30.44 - 42.87)	*	(* - *)	*	(* - *)	*	(* - *)
Catchment Area 7	35.28	(29.31 - 41.75)	*	(* - *)	*	(* - *)	*	(* - *)
Catchment Area 8	31.10	(26.31 - 36.33)	19.46	(15.43 - 24.25)	37.51	(31.83 - 43.56)	35.20	(30.09 - 40.68)

See notes at end of table.

(continued)

Table 4 ***Perceptions of Great Risk of Smoking Marijuana Once a Month*, by Age Group and Substate Region: Percentages, Annual Averages Based on 2008, 2009, and 2010 NSDUHs (continued)**

State/Substate Region	12-17 (Estimate)	12-17 (95% Confidence Interval)	18-25 (Estimate)	18-25 (95% Confidence Interval)	26+ (Estimate)	26+ (95% Confidence Interval)	18+ (Estimate)	18+ (95% Confidence Interval)
California	26.88	(25.35 - 28.47)	20.87	(19.49 - 22.31)	35.90	(34.13 - 37.70)	33.50	(31.99 - 35.05)
Region 1R	25.96	(21.28 - 31.25)	13.66	(10.33 - 17.86)	30.49	(24.83 - 36.81)	27.59	(22.64 - 33.16)
Region 2R	22.97	(18.95 - 27.55)	12.90	(9.92 - 16.61)	27.49	(22.42 - 33.23)	25.05	(20.62 - 30.07)
Region 3R (Sacramento)	24.93	(20.47 - 29.99)	17.42	(13.63 - 21.99)	31.27	(25.73 - 37.40)	29.12	(24.19 - 34.59)
Region 4R	20.99	(16.96 - 25.67)	14.87	(11.40 - 19.18)	27.80	(22.84 - 33.36)	25.95	(21.49 - 30.97)
Region 5R (San Francisco)	*	(* - *)	14.14	(10.61 - 18.60)	25.06	(19.78 - 31.20)	24.08	(19.12 - 29.85)
Region 6 (Santa Clara)	26.27	(21.92 - 31.13)	19.68	(15.59 - 24.54)	35.79	(30.47 - 41.48)	33.67	(28.84 - 38.87)
Region 7R (Contra Costa)	22.21	(18.16 - 26.86)	19.19	(14.76 - 24.58)	34.23	(28.19 - 40.83)	32.11	(26.62 - 38.14)
Region 8R (Alameda)	22.36	(18.43 - 26.86)	16.25	(12.71 - 20.54)	30.41	(25.09 - 36.32)	28.46	(23.68 - 33.78)
Region 9R (San Mateo)	21.96	(17.74 - 26.87)	18.80	(14.48 - 24.05)	31.40	(25.46 - 38.02)	29.93	(24.47 - 36.02)
Region 10	23.32	(19.13 - 28.11)	14.88	(11.50 - 19.04)	30.08	(24.81 - 35.94)	27.46	(22.87 - 32.58)
Region 11 (Los Angeles)	27.33	(25.17 - 29.60)	24.04	(21.94 - 26.28)	38.70	(36.16 - 41.31)	36.38	(34.16 - 38.66)
LA SPA 1 and 5	24.75	(20.25 - 29.87)	15.19	(11.60 - 19.66)	30.57	(24.90 - 36.90)	28.26	(23.16 - 33.98)
LA SPA 2	28.28	(24.04 - 32.95)	25.12	(20.84 - 29.95)	36.53	(31.38 - 42.01)	34.86	(30.27 - 39.75)
LA SPA 3	29.46	(25.10 - 34.23)	23.81	(19.73 - 28.44)	43.05	(37.70 - 48.58)	40.03	(35.31 - 44.94)
LA SPA 4	27.04	(22.41 - 32.24)	25.58	(20.53 - 31.38)	40.38	(34.60 - 46.43)	38.31	(33.06 - 43.84)
LA SPA 6	26.87	(22.43 - 31.84)	28.46	(23.37 - 34.17)	43.36	(37.05 - 49.90)	40.22	(34.80 - 45.89)
LA SPA 7	25.38	(21.18 - 30.09)	26.43	(21.61 - 31.88)	41.96	(36.13 - 48.03)	39.25	(34.14 - 44.62)
LA SPA 8	27.48	(23.22 - 32.18)	21.82	(17.59 - 26.73)	35.73	(30.25 - 41.60)	33.60	(28.71 - 38.88)
Region 12R	27.61	(22.83 - 32.96)	20.07	(15.58 - 25.47)	36.14	(30.03 - 42.73)	33.51	(28.08 - 39.42)
Regions 13 and 19R	29.51	(25.27 - 34.13)	24.03	(19.90 - 28.72)	40.90	(36.02 - 45.96)	38.00	(33.72 - 42.49)
Region 13 (Riverside)	29.22	(24.72 - 34.17)	23.38	(19.02 - 28.40)	40.00	(34.83 - 45.40)	37.17	(32.63 - 41.96)
Region 19R (Imperial)	32.76	(27.51 - 38.49)	*	(* - *)	*	(* - *)	48.89	(42.66 - 55.15)
Region 14 (Orange)	29.97	(26.05 - 34.22)	21.83	(18.40 - 25.70)	37.14	(32.78 - 41.72)	34.87	(31.06 - 38.89)
Region 15R (Fresno)	30.61	(25.67 - 36.03)	25.65	(20.27 - 31.87)	44.25	(38.04 - 50.64)	40.76	(35.26 - 46.50)
Region 16R (San Diego)	27.00	(23.29 - 31.06)	17.23	(14.09 - 20.89)	31.52	(27.33 - 36.04)	29.04	(25.39 - 32.99)
Region 17R	28.92	(24.53 - 33.75)	25.50	(21.03 - 30.55)	44.23	(38.74 - 49.87)	40.74	(35.96 - 45.70)
Region 18R (San Bernardino)	28.66	(24.78 - 32.90)	24.21	(20.30 - 28.61)	42.54	(37.33 - 47.92)	39.14	(34.64 - 43.83)
Region 20R	30.47	(25.49 - 35.95)	25.31	(20.10 - 31.35)	41.88	(35.41 - 48.63)	38.96	(33.20 - 45.05)
Region 21R	24.96	(20.26 - 30.34)	17.77	(13.73 - 22.69)	32.26	(26.61 - 38.49)	29.63	(24.67 - 35.11)

See notes at end of table.

(continued)

Table 4 ***Perceptions of Great Risk of Smoking Marijuana Once a Month*, by Age Group and Substate Region: Percentages, Annual Averages Based on 2008, 2009, and 2010 NSDUHs (continued)**

State/Substate Region	12-17 (Estimate)	12-17 (95% Confidence Interval)	18-25 (Estimate)	18-25 (95% Confidence Interval)	26+ (Estimate)	26+ (95% Confidence Interval)	18+ (Estimate)	18+ (95% Confidence Interval)
Colorado	23.62	(20.90 - 26.57)	13.85	(11.90 - 16.06)	26.03	(23.18 - 29.10)	24.26	(21.76 - 26.95)
Region 1	24.45	(19.73 - 29.88)	13.48	(10.25 - 17.53)	25.64	(20.33 - 31.78)	23.50	(18.90 - 28.83)
Regions 2 and 7	21.29	(18.10 - 24.87)	12.68	(10.16 - 15.72)	23.55	(20.01 - 27.49)	22.06	(18.91 - 25.56)
Region 3	26.84	(22.19 - 32.06)	13.13	(9.90 - 17.22)	28.65	(23.56 - 34.34)	26.27	(21.79 - 31.29)
Region 4	*	(* - *)	*	(* - *)	*	(* - *)	*	(* - *)
Regions 5 and 6	27.10	(21.91 - 32.99)	17.29	(13.01 - 22.61)	28.25	(22.64 - 34.64)	26.75	(21.66 - 32.54)
Connecticut	25.93	(22.97 - 29.14)	16.05	(13.89 - 18.47)	35.98	(32.72 - 39.37)	33.21	(30.35 - 36.21)
Eastern	26.00	(20.78 - 32.01)	12.35	(9.03 - 16.67)	*	(* - *)	27.60	(22.39 - 33.51)
North Central	25.69	(21.77 - 30.05)	16.68	(13.37 - 20.61)	39.43	(34.20 - 44.92)	36.37	(31.72 - 41.29)
Northwestern	28.04	(23.19 - 33.45)	16.96	(13.13 - 21.64)	38.12	(32.46 - 44.12)	35.38	(30.32 - 40.78)
South Central	25.14	(20.71 - 30.16)	15.49	(12.22 - 19.45)	34.18	(28.68 - 40.13)	31.56	(26.69 - 36.88)
Southwest	25.22	(20.56 - 30.54)	18.29	(13.98 - 23.58)	34.22	(28.42 - 40.54)	32.18	(26.94 - 37.92)
Delaware	30.36	(27.39 - 33.50)	17.08	(14.95 - 19.45)	34.97	(31.64 - 38.46)	32.44	(29.53 - 35.49)
Kent	34.64	(29.38 - 40.30)	20.44	(16.22 - 25.43)	35.58	(29.59 - 42.06)	33.25	(27.95 - 39.01)
New Castle (excluding Wilmington City)	29.52	(25.71 - 33.64)	14.78	(12.18 - 17.82)	34.00	(29.60 - 38.69)	31.09	(27.28 - 35.18)
Sussex	30.41	(25.47 - 35.86)	19.73	(15.62 - 24.60)	36.43	(30.72 - 42.54)	34.56	(29.35 - 40.17)
Wilmington City	25.89	(20.98 - 31.49)	19.05	(14.69 - 24.33)	*	(* - *)	33.35	(27.51 - 39.75)
District of Columbia	27.76	(24.47 - 31.30)	15.93	(13.87 - 18.23)	29.82	(26.75 - 33.08)	27.31	(24.71 - 30.08)
Ward 1	*	(* - *)	17.67	(13.48 - 22.81)	28.48	(23.09 - 34.57)	26.46	(21.71 - 31.83)
Ward 2	*	(* - *)	9.79	(7.30 - 13.00)	21.05	(16.29 - 26.75)	18.17	(14.33 - 22.75)
Ward 3	23.49	(18.37 - 29.52)	10.51	(7.73 - 14.13)	18.72	(14.39 - 23.99)	17.32	(13.52 - 21.92)
Ward 4	27.65	(22.51 - 33.45)	*	(* - *)	*	(* - *)	32.26	(26.64 - 38.45)
Ward 5	29.35	(23.97 - 35.37)	17.64	(13.37 - 22.91)	*	(* - *)	32.48	(26.67 - 38.88)
Ward 6	27.11	(21.58 - 33.46)	15.70	(11.84 - 20.53)	27.12	(21.77 - 33.24)	25.61	(20.74 - 31.17)
Ward 7	30.19	(25.40 - 35.46)	21.54	(16.72 - 27.29)	39.21	(32.92 - 45.88)	36.40	(30.87 - 42.31)
Ward 8	27.89	(23.34 - 32.96)	21.77	(16.93 - 27.53)	*	(* - *)	35.45	(29.87 - 41.45)

See notes at end of table.

(continued)

Table 4 ***Perceptions of Great Risk of Smoking Marijuana Once a Month*, by Age Group and Substate Region: Percentages, Annual Averages Based on 2008, 2009, and 2010 NSDUHs (continued)**

State/Substate Region	12-17 (Estimate)	12-17 (95% Confidence Interval)	18-25 (Estimate)	18-25 (95% Confidence Interval)	26+ (Estimate)	26+ (95% Confidence Interval)	18+ (Estimate)	18+ (95% Confidence Interval)
Florida	33.77	(32.12 - 35.45)	23.46	(22.01 - 24.96)	45.31	(43.56 - 47.08)	42.49	(40.93 - 44.06)
Region A - Northwest	31.05	(27.90 - 34.40)	19.33	(16.52 - 22.49)	40.51	(36.42 - 44.74)	36.98	(33.40 - 40.71)
Circuit 1	32.64	(28.14 - 37.48)	21.18	(16.92 - 26.17)	41.20	(35.25 - 47.43)	38.18	(32.90 - 43.75)
Circuit 2	26.20	(21.52 - 31.49)	15.05	(11.47 - 19.50)	*	(* - *)	33.45	(27.94 - 39.45)
Circuit 14	33.03	(27.76 - 38.75)	*	(* - *)	41.20	(34.76 - 47.95)	38.78	(32.90 - 45.00)
Region B - Northeast	32.14	(29.26 - 35.16)	19.84	(17.23 - 22.73)	42.09	(38.52 - 45.75)	38.71	(35.56 - 41.95)
Circuits 3 and 8	33.87	(28.93 - 39.18)	18.88	(15.02 - 23.46)	43.91	(37.64 - 50.37)	38.69	(33.44 - 44.21)
Circuit 4	31.38	(27.31 - 35.76)	20.63	(16.62 - 25.30)	41.89	(36.38 - 47.61)	38.82	(33.93 - 43.95)
Circuit 7	32.18	(27.24 - 37.56)	19.74	(15.41 - 24.93)	41.30	(35.56 - 47.29)	38.58	(33.36 - 44.08)
Region C - Central	33.84	(31.48 - 36.28)	22.58	(20.51 - 24.79)	43.76	(41.10 - 46.46)	41.07	(38.68 - 43.50)
Circuit 5	35.66	(30.81 - 40.82)	21.32	(17.06 - 26.31)	44.45	(39.04 - 49.99)	41.94	(36.96 - 47.09)
Circuit 9	33.58	(29.48 - 37.94)	24.47	(20.79 - 28.56)	45.19	(40.35 - 50.13)	42.19	(37.90 - 46.59)
Circuit 10	35.83	(30.89 - 41.09)	26.55	(21.99 - 31.68)	45.83	(39.81 - 51.97)	43.28	(37.87 - 48.86)
Circuit 18	30.11	(25.77 - 34.83)	18.03	(14.42 - 22.32)	40.80	(35.41 - 46.42)	37.92	(33.08 - 43.01)
Circuit 19	35.60	(30.46 - 41.10)	22.32	(17.70 - 27.74)	41.92	(35.70 - 48.42)	39.66	(33.95 - 45.68)
Region D - Southeast	34.50	(31.33 - 37.82)	25.50	(22.54 - 28.70)	44.09	(40.46 - 47.77)	41.90	(38.63 - 45.24)
Circuit 15 (Palm Beach)	32.77	(28.20 - 37.70)	25.20	(20.91 - 30.04)	41.00	(35.43 - 46.81)	39.22	(34.14 - 44.54)
Circuit 17 (Broward)	35.65	(31.65 - 39.86)	25.71	(21.95 - 29.86)	46.45	(42.12 - 50.83)	43.93	(40.05 - 47.88)
Region E - Sun Coast	33.60	(30.97 - 36.33)	22.36	(20.05 - 24.84)	42.54	(39.65 - 45.48)	40.24	(37.61 - 42.93)
Circuit 6	32.68	(28.40 - 37.27)	18.42	(14.82 - 22.65)	39.27	(34.24 - 44.54)	37.03	(32.42 - 41.89)
Circuit 12	31.19	(26.41 - 36.41)	20.03	(15.57 - 25.39)	37.94	(32.08 - 44.18)	36.14	(30.68 - 41.98)
Circuit 13 (Hillsborough)	35.36	(31.06 - 39.92)	25.85	(22.35 - 29.68)	48.53	(43.44 - 53.65)	45.34	(40.86 - 49.90)
Circuit 20	33.98	(29.42 - 38.86)	24.06	(19.41 - 29.43)	43.85	(38.48 - 49.37)	41.78	(36.84 - 46.90)
Region F - Southern (Circuits 11 and 16)	36.14	(32.28 - 40.18)	31.63	(28.11 - 35.37)	60.77	(56.69 - 64.71)	56.90	(53.29 - 60.45)
Georgia	30.91	(27.93 - 34.06)	21.32	(18.90 - 23.96)	38.23	(34.94 - 41.62)	35.74	(32.86 - 38.73)
Region 1	32.05	(27.37 - 37.11)	23.25	(18.88 - 28.28)	36.96	(31.66 - 42.59)	35.15	(30.37 - 40.25)
Region 2	31.87	(26.67 - 37.57)	20.95	(16.44 - 26.31)	41.81	(35.42 - 48.49)	38.14	(32.60 - 44.02)
Region 3	28.28	(23.91 - 33.11)	19.94	(16.25 - 24.22)	34.66	(29.52 - 40.19)	32.73	(28.12 - 37.71)
Region 4	33.56	(27.53 - 40.18)	*	(* - *)	*	(* - *)	*	(* - *)
Region 5	32.63	(26.93 - 38.89)	20.11	(15.61 - 25.52)	*	(* - *)	36.99	(30.97 - 43.44)
Region 6	31.12	(26.31 - 36.37)	21.18	(16.59 - 26.63)	40.80	(34.48 - 47.45)	37.72	(32.12 - 43.67)

See notes at end of table.

(continued)

Table 4 ***Perceptions of Great Risk of Smoking Marijuana Once a Month*, by Age Group and Substate Region: Percentages, Annual Averages Based on 2008, 2009, and 2010 NSDUHs (continued)**

State/Substate Region	12-17 (Estimate)	12-17 (95% Confidence Interval)	18-25 (Estimate)	18-25 (95% Confidence Interval)	26+ (Estimate)	26+ (95% Confidence Interval)	18+ (Estimate)	18+ (95% Confidence Interval)
Hawaii	27.58	(24.46 - 30.92)	19.13	(16.40 - 22.20)	34.48	(31.17 - 37.95)	32.39	(29.46 - 35.46)
Hawaii Island	21.87	(17.27 - 27.30)	14.81	(10.84 - 19.92)	*	(* - *)	26.92	(21.70 - 32.88)
Honolulu	29.21	(25.61 - 33.09)	19.71	(16.54 - 23.31)	36.18	(32.31 - 40.23)	33.87	(30.47 - 37.45)
Kauai and Maui	25.68	(21.08 - 30.89)	20.44	(16.08 - 25.60)	31.85	(26.71 - 37.47)	30.48	(25.73 - 35.69)
Kauai	*	(* - *)	*	(* - *)	*	(* - *)	*	(* - *)
Maui	25.20	(20.07 - 31.13)	*	(* - *)	31.33	(25.45 - 37.87)	30.03	(24.58 - 36.09)
Idaho	33.38	(30.55 - 36.33)	21.17	(18.91 - 23.63)	34.82	(31.78 - 37.98)	32.73	(30.09 - 35.49)
Region 1	28.32	(23.44 - 33.78)	15.35	(11.58 - 20.06)	28.86	(23.42 - 34.99)	27.15	(22.23 - 32.69)
Region 2	*	(* - *)	15.54	(11.33 - 20.95)	*	(* - *)	*	(* - *)
Region 3	39.31	(34.04 - 44.85)	25.56	(20.65 - 31.17)	39.94	(34.41 - 45.74)	37.82	(32.85 - 43.06)
Region 4	25.80	(21.24 - 30.94)	17.23	(13.98 - 21.05)	29.48	(24.80 - 34.63)	27.79	(23.62 - 32.39)
Region 5	35.80	(30.22 - 41.80)	*	(* - *)	*	(* - *)	38.00	(32.10 - 44.28)
Region 6	35.41	(29.72 - 41.55)	19.14	(14.83 - 24.35)	36.30	(30.31 - 42.75)	33.40	(28.17 - 39.06)
Region 7	41.65	(35.77 - 47.78)	29.12	(23.89 - 34.98)	43.03	(36.65 - 49.66)	40.25	(34.80 - 45.95)
Illinois	31.51	(29.89 - 33.17)	20.44	(19.03 - 21.93)	37.48	(35.66 - 39.34)	34.88	(33.31 - 36.47)
Region I (Cook)	29.87	(27.40 - 32.46)	22.81	(20.57 - 25.23)	36.47	(33.51 - 39.54)	34.51	(31.94 - 37.17)
Region II	30.78	(28.33 - 33.34)	19.93	(17.59 - 22.50)	35.73	(33.01 - 38.56)	33.36	(30.99 - 35.81)
Region III	32.35	(28.76 - 36.17)	16.70	(14.16 - 19.58)	40.03	(36.17 - 44.02)	35.71	(32.47 - 39.08)
Region IV	37.79	(33.04 - 42.78)	19.89	(16.34 - 23.98)	41.02	(36.00 - 46.23)	37.77	(33.37 - 42.38)
Region V	36.52	(32.64 - 40.57)	18.71	(15.84 - 21.97)	42.03	(37.68 - 46.51)	38.36	(34.62 - 42.25)
Indiana	34.53	(31.61 - 37.56)	19.83	(17.56 - 22.32)	38.36	(35.22 - 41.60)	35.65	(32.91 - 38.49)
Central	35.87	(31.01 - 41.04)	19.54	(15.72 - 24.02)	39.56	(34.13 - 45.26)	36.91	(32.08 - 42.02)
East	34.73	(28.88 - 41.08)	20.30	(15.84 - 25.64)	*	(* - *)	36.47	(30.34 - 43.07)
North Central	35.93	(30.69 - 41.53)	22.35	(17.80 - 27.66)	40.83	(34.69 - 47.27)	38.21	(32.72 - 44.01)
Northeast	33.53	(28.07 - 39.47)	21.11	(16.21 - 27.01)	*	(* - *)	34.94	(29.20 - 41.15)
Northwest	31.01	(25.77 - 36.80)	17.75	(13.62 - 22.81)	36.22	(30.15 - 42.77)	33.59	(28.18 - 39.47)
Southeast	32.00	(26.88 - 37.60)	22.19	(17.26 - 28.06)	36.35	(30.29 - 42.88)	34.57	(29.06 - 40.54)
Southwest	36.11	(30.26 - 42.41)	*	(* - *)	*	(* - *)	37.99	(31.78 - 44.61)
West	35.55	(30.22 - 41.27)	16.02	(12.43 - 20.41)	34.92	(29.07 - 41.26)	30.97	(26.06 - 36.34)

See notes at end of table.

(continued)

Table 4 ***Perceptions of Great Risk of Smoking Marijuana Once a Month*, by Age Group and Substate Region: Percentages, Annual Averages Based on 2008, 2009, and 2010 NSDUHs (continued)**

State/Substate Region	12-17 (Estimate)	12-17 (95% Confidence Interval)	18-25 (Estimate)	18-25 (95% Confidence Interval)	26+ (Estimate)	26+ (95% Confidence Interval)	18+ (Estimate)	18+ (95% Confidence Interval)
Iowa	35.51	(32.46 - 38.67)	18.96	(16.81 - 21.31)	36.81	(33.71 - 40.03)	34.10	(31.40 - 36.91)
Central	31.20	(26.30 - 36.55)	15.59	(12.12 - 19.83)	28.83	(23.68 - 34.59)	27.08	(22.46 - 32.24)
North Central	36.58	(30.88 - 42.69)	16.94	(13.03 - 21.72)	*	(* - *)	36.77	(31.21 - 42.71)
Northeast	36.16	(31.14 - 41.51)	18.95	(15.26 - 23.29)	35.29	(30.13 - 40.82)	32.75	(28.21 - 37.64)
Northwest	37.61	(32.23 - 43.32)	23.38	(18.89 - 28.56)	43.19	(36.98 - 49.63)	40.34	(34.81 - 46.12)
Southeast	36.15	(31.47 - 41.12)	18.98	(15.35 - 23.23)	37.14	(32.09 - 42.50)	34.26	(29.83 - 38.99)
Southwest	35.90	(29.78 - 42.53)	*	(* - *)	*	(* - *)	36.66	(30.75 - 43.01)
Kansas	32.98	(29.90 - 36.20)	19.18	(16.79 - 21.82)	39.48	(36.25 - 42.80)	36.25	(33.46 - 39.13)
Kansas City Metro	31.38	(27.39 - 35.66)	17.61	(14.09 - 21.80)	37.09	(32.53 - 41.90)	33.99	(30.01 - 38.21)
Northeast	31.99	(26.74 - 37.74)	16.82	(13.02 - 21.45)	40.01	(34.06 - 46.26)	35.92	(30.78 - 41.40)
South Central	36.07	(30.21 - 42.38)	21.00	(16.26 - 26.69)	*	(* - *)	38.99	(32.75 - 45.61)
Southeast	*	(* - *)	*	(* - *)	*	(* - *)	*	(* - *)
West	32.88	(27.13 - 39.19)	21.77	(16.96 - 27.49)	42.40	(35.94 - 49.12)	39.22	(33.52 - 45.23)
Wichita (Sedgwick)	34.37	(29.01 - 40.15)	22.52	(18.10 - 27.66)	39.33	(33.25 - 45.75)	36.87	(31.45 - 42.64)
Kentucky	39.19	(36.06 - 42.41)	24.55	(21.94 - 27.37)	43.18	(39.91 - 46.51)	40.63	(37.75 - 43.58)
Adanta, Cumberland River, and Lifeskills	43.30	(37.78 - 48.99)	30.04	(24.46 - 36.28)	45.10	(38.89 - 51.46)	43.06	(37.44 - 48.87)
Bluegrass, Comprehend, and North Key	38.72	(34.11 - 43.54)	21.77	(18.10 - 25.95)	41.14	(36.06 - 46.42)	38.34	(33.86 - 43.04)
Communicare and River Valley	37.78	(31.74 - 44.22)	22.74	(17.58 - 28.89)	*	(* - *)	38.43	(32.36 - 44.87)
Four Rivers and Pennyroyal	41.23	(35.25 - 47.48)	24.58	(19.34 - 30.71)	*	(* - *)	43.50	(37.45 - 49.75)
Kentucky River, Mountain, and Pathways	42.18	(36.04 - 48.57)	28.53	(23.06 - 34.72)	47.92	(41.20 - 54.72)	45.36	(39.32 - 51.53)
Seven Counties	35.13	(30.04 - 40.58)	22.91	(18.35 - 28.23)	41.44	(35.56 - 47.58)	39.06	(33.77 - 44.63)

See notes at end of table.

(continued)

Table 4 ***Perceptions of Great Risk of Smoking Marijuana Once a Month*, by Age Group and Substate Region: Percentages, Annual Averages Based on 2008, 2009, and 2010 NSDUHs (continued)**

State/Substate Region	12-17 (Estimate)	12-17 (95% Confidence Interval)	18-25 (Estimate)	18-25 (95% Confidence Interval)	26+ (Estimate)	26+ (95% Confidence Interval)	18+ (Estimate)	18+ (95% Confidence Interval)
Louisiana	37.16	(34.04 - 40.39)	26.25	(23.59 - 29.08)	45.83	(42.49 - 49.21)	42.69	(39.80 - 45.62)
Regions 1 and 3	39.04	(33.56 - 44.81)	26.11	(21.18 - 31.73)	48.58	(42.13 - 55.08)	45.16	(39.51 - 50.95)
Regions 2 and 9	36.35	(31.87 - 41.08)	27.34	(23.06 - 32.10)	44.44	(39.17 - 49.84)	41.49	(36.92 - 46.20)
Regions 4, 5, and 6	36.65	(31.79 - 41.81)	26.88	(22.22 - 32.11)	43.32	(37.81 - 49.00)	40.72	(35.86 - 45.76)
Regions 7 and 8	39.61	(34.19 - 45.30)	26.48	(22.01 - 31.49)	49.97	(43.99 - 55.95)	45.96	(40.81 - 51.21)
Region 10 (Jefferson)	32.53	(26.86 - 38.77)	20.37	(15.47 - 26.34)	*	(* - *)	40.27	(33.90 - 46.99)
Maine	27.54	(24.83 - 30.44)	13.80	(11.92 - 15.94)	27.79	(24.86 - 30.93)	26.06	(23.45 - 28.86)
Aroostook/Downeast	32.60	(27.37 - 38.30)	18.08	(14.19 - 22.74)	33.43	(27.37 - 40.09)	31.61	(26.14 - 37.63)
Central	28.48	(23.61 - 33.92)	13.78	(10.37 - 18.08)	29.13	(23.46 - 35.53)	27.26	(22.13 - 33.07)
Cumberland	25.03	(20.90 - 29.68)	11.76	(8.89 - 15.41)	23.55	(19.15 - 28.61)	22.07	(18.10 - 26.63)
Midcoast	28.86	(23.76 - 34.56)	14.76	(11.26 - 19.11)	29.08	(23.31 - 35.62)	27.54	(22.25 - 33.53)
Penquis	28.70	(23.69 - 34.29)	14.57	(11.12 - 18.87)	30.46	(24.66 - 36.96)	28.14	(23.04 - 33.88)
Western	25.79	(21.49 - 30.61)	12.90	(9.63 - 17.07)	26.49	(21.71 - 31.91)	24.76	(20.45 - 29.64)
York	26.26	(21.66 - 31.46)	12.83	(9.58 - 16.99)	26.01	(20.79 - 32.00)	24.49	(19.75 - 29.94)
Maryland	28.63	(25.68 - 31.78)	18.61	(16.10 - 21.41)	36.96	(33.51 - 40.55)	34.31	(31.27 - 37.50)
Anne Arundel	27.97	(22.80 - 33.80)	16.29	(12.08 - 21.61)	*	(* - *)	31.04	(25.18 - 37.58)
Baltimore City	36.15	(30.16 - 42.60)	22.95	(17.73 - 29.15)	*	(* - *)	42.00	(35.78 - 48.48)
Baltimore County	27.48	(22.27 - 33.38)	15.83	(11.95 - 20.67)	*	(* - *)	31.84	(25.90 - 38.43)
Montgomery	25.31	(20.51 - 30.79)	19.47	(14.89 - 25.03)	35.13	(29.06 - 41.72)	33.16	(27.63 - 39.21)
North Central	25.69	(20.73 - 31.38)	15.35	(11.16 - 20.75)	*	(* - *)	29.43	(23.83 - 35.73)
Northeast	27.37	(22.29 - 33.11)	16.43	(12.10 - 21.94)	*	(* - *)	30.58	(25.06 - 36.72)
Prince George's	28.43	(23.24 - 34.27)	19.58	(15.13 - 24.94)	*	(* - *)	38.09	(32.10 - 44.48)
South	30.46	(24.98 - 36.55)	*	(* - *)	*	(* - *)	36.27	(30.14 - 42.89)
West	30.34	(25.03 - 36.22)	17.73	(13.45 - 23.02)	*	(* - *)	33.79	(27.87 - 40.25)

See notes at end of table.

(continued)

Table 4 ***Perceptions of Great Risk of Smoking Marijuana Once a Month*, by Age Group and Substate Region: Percentages, Annual Averages Based on 2008, 2009, and 2010 NSDUHs (continued)**

State/Substate Region	12-17 (Estimate)	12-17 (95% Confidence Interval)	18-25 (Estimate)	18-25 (95% Confidence Interval)	26+ (Estimate)	26+ (95% Confidence Interval)	18+ (Estimate)	18+ (95% Confidence Interval)
Massachusetts	22.88	(20.32 - 25.65)	12.46	(10.67 - 14.49)	27.32	(24.50 - 30.34)	25.09	(22.64 - 27.71)
Boston	24.65	(19.46 - 30.70)	14.11	(10.54 - 18.63)	29.00	(23.26 - 35.51)	26.23	(21.26 - 31.89)
Central	22.99	(18.51 - 28.17)	12.71	(9.42 - 16.93)	27.16	(21.88 - 33.17)	25.00	(20.31 - 30.36)
Metrowest	22.59	(18.84 - 26.84)	12.21	(9.28 - 15.90)	26.05	(21.50 - 31.19)	24.11	(20.09 - 28.65)
Northeast	24.20	(20.14 - 28.79)	13.91	(10.96 - 17.51)	29.58	(24.53 - 35.18)	27.44	(22.96 - 32.43)
Southeast	20.91	(16.88 - 25.62)	10.76	(7.98 - 14.36)	23.22	(18.78 - 28.35)	21.54	(17.55 - 26.14)
Western	22.90	(18.66 - 27.79)	11.30	(8.48 - 14.90)	31.32	(25.92 - 37.28)	27.78	(23.17 - 32.92)
Michigan	29.67	(28.15 - 31.23)	17.15	(15.95 - 18.42)	32.82	(31.21 - 34.48)	30.54	(29.14 - 31.97)
Detroit City	28.00	(24.21 - 32.13)	23.11	(19.52 - 27.15)	41.06	(36.00 - 46.32)	38.13	(33.75 - 42.71)
Genesee	25.96	(21.71 - 30.71)	15.46	(12.12 - 19.52)	28.78	(23.88 - 34.22)	26.91	(22.53 - 31.78)
Kalamazoo	32.25	(28.17 - 36.62)	17.26	(13.89 - 21.26)	35.18	(30.63 - 40.03)	32.38	(28.36 - 36.69)
Kent	29.07	(24.95 - 33.57)	17.12	(13.85 - 20.99)	31.60	(26.74 - 36.90)	29.44	(25.15 - 34.12)
Lakeshore	29.79	(25.96 - 33.93)	18.52	(15.27 - 22.28)	34.30	(29.89 - 38.99)	31.87	(28.01 - 35.99)
Macomb	32.20	(28.21 - 36.47)	20.46	(16.76 - 24.74)	32.71	(28.41 - 37.32)	31.20	(27.29 - 35.39)
Mid South	28.91	(25.19 - 32.94)	14.60	(12.08 - 17.54)	29.79	(25.87 - 34.03)	27.16	(23.81 - 30.78)
Northern	29.37	(25.43 - 33.64)	13.10	(10.47 - 16.26)	29.88	(25.48 - 34.68)	27.38	(23.53 - 31.60)
Oakland	28.25	(24.91 - 31.86)	16.48	(13.70 - 19.71)	30.73	(26.91 - 34.84)	29.00	(25.56 - 32.70)
Pathways and Western	30.02	(25.33 - 35.17)	13.76	(10.63 - 17.64)	32.17	(26.60 - 38.30)	29.29	(24.40 - 34.72)
Riverhaven	30.11	(25.40 - 35.27)	20.09	(15.99 - 24.91)	32.91	(27.60 - 38.70)	31.24	(26.46 - 36.46)
Saginaw	28.73	(24.09 - 33.86)	16.42	(12.83 - 20.76)	35.70	(29.89 - 41.97)	32.86	(27.71 - 38.46)
Southeast	33.07	(29.53 - 36.81)	19.09	(16.27 - 22.26)	35.55	(31.55 - 39.76)	33.41	(29.86 - 37.17)
St. Clair	30.24	(25.76 - 35.12)	17.26	(13.56 - 21.72)	33.68	(28.42 - 39.37)	31.51	(26.78 - 36.65)
Washtenaw	25.88	(21.97 - 30.22)	13.47	(10.59 - 16.99)	28.19	(23.49 - 33.42)	25.51	(21.47 - 30.02)
Minnesota	29.39	(26.67 - 32.26)	16.02	(13.97 - 18.30)	30.57	(27.58 - 33.74)	28.45	(25.84 - 31.20)
Regions 1 and 2	30.06	(24.91 - 35.77)	14.17	(10.57 - 18.73)	31.11	(25.16 - 37.75)	28.50	(23.24 - 34.41)
Regions 3 and 4	31.62	(27.03 - 36.60)	17.31	(13.48 - 21.94)	31.62	(26.49 - 37.25)	29.30	(24.80 - 34.25)
Regions 5 and 6	28.53	(24.12 - 33.40)	15.89	(12.51 - 19.97)	30.37	(25.10 - 36.21)	28.10	(23.51 - 33.21)
Region 7A (Hennepin)	27.71	(23.09 - 32.85)	15.02	(11.76 - 19.00)	28.49	(23.49 - 34.09)	26.78	(22.29 - 31.81)
Region 7B (Ramsey)	29.08	(23.62 - 35.22)	17.50	(13.43 - 22.47)	32.07	(26.17 - 38.60)	29.91	(24.65 - 35.76)
Region 7C	29.69	(25.16 - 34.66)	16.12	(12.50 - 20.55)	31.14	(25.91 - 36.90)	29.06	(24.39 - 34.21)

See notes at end of table.

(continued)

Table 4 ***Perceptions of Great Risk of Smoking Marijuana Once a Month*, by Age Group and Substate Region: Percentages, Annual Averages Based on 2008, 2009, and 2010 NSDUHs (continued)**

State/Substate Region	12-17 (Estimate)	12-17 (95% Confidence Interval)	18-25 (Estimate)	18-25 (95% Confidence Interval)	26+ (Estimate)	26+ (95% Confidence Interval)	18+ (Estimate)	18+ (95% Confidence Interval)
Mississippi	42.15	(38.89 - 45.48)	28.98	(26.24 - 31.88)	50.01	(46.70 - 53.33)	46.71	(43.85 - 49.60)
Region 1	40.97	(35.69 - 46.46)	28.06	(23.47 - 33.14)	48.51	(43.00 - 54.05)	45.41	(40.57 - 50.34)
Region 2	*	(* - *)	*	(* - *)	*	(* - *)	54.89	(48.49 - 61.14)
Region 3	43.17	(37.48 - 49.04)	30.01	(24.90 - 35.66)	51.65	(45.22 - 58.02)	47.99	(42.38 - 53.64)
Region 4	37.70	(32.80 - 42.87)	26.85	(22.12 - 32.17)	46.09	(40.32 - 51.97)	43.11	(37.99 - 48.37)
Region 5	43.63	(37.10 - 50.40)	*	(* - *)	*	(* - *)	52.28	(45.65 - 58.82)
Region 6	38.80	(32.63 - 45.34)	*	(* - *)	*	(* - *)	41.84	(35.59 - 48.36)
Region 7	45.25	(39.20 - 51.44)	26.66	(21.44 - 32.62)	48.69	(42.28 - 55.14)	45.65	(39.90 - 51.51)
Missouri	32.79	(30.00 - 35.70)	20.57	(18.19 - 23.18)	37.24	(34.08 - 40.51)	34.85	(32.07 - 37.74)
Central	35.08	(29.45 - 41.16)	19.36	(14.90 - 24.77)	38.38	(32.21 - 44.96)	35.10	(29.67 - 40.95)
Eastern	29.55	(25.98 - 33.39)	19.70	(16.42 - 23.45)	34.99	(30.67 - 39.58)	32.87	(29.01 - 36.98)
Eastern (St. Louis City and County)	28.89	(24.59 - 33.60)	20.08	(16.08 - 24.79)	35.33	(30.10 - 40.93)	33.21	(28.55 - 38.23)
Eastern (excluding St. Louis)	30.66	(25.46 - 36.41)	19.02	(14.56 - 24.45)	34.40	(28.35 - 41.01)	32.26	(26.80 - 38.24)
Northwest	35.01	(30.79 - 39.48)	20.53	(17.20 - 24.30)	39.14	(34.35 - 44.15)	36.59	(32.32 - 41.09)
Northwest (Jackson)	34.46	(29.07 - 40.27)	20.47	(16.11 - 25.65)	39.14	(33.16 - 45.47)	36.73	(31.33 - 42.49)
Northwest (excluding Jackson)	35.50	(30.01 - 41.39)	20.57	(16.26 - 25.66)	*	(* - *)	36.48	(30.65 - 42.73)
Southeast	34.87	(29.67 - 40.45)	23.24	(18.26 - 29.08)	40.46	(34.07 - 47.20)	38.11	(32.36 - 44.22)
Southwest	33.77	(28.62 - 39.33)	21.92	(17.46 - 27.14)	35.99	(30.20 - 42.22)	33.98	(28.80 - 39.58)
Montana	27.31	(24.57 - 30.24)	14.43	(12.58 - 16.50)	29.98	(27.08 - 33.05)	27.70	(25.17 - 30.38)
Region 1	30.10	(24.76 - 36.05)	18.60	(14.03 - 24.26)	*	(* - *)	34.88	(28.77 - 41.54)
Region 2	33.06	(27.73 - 38.87)	20.20	(15.97 - 25.22)	37.61	(31.29 - 44.39)	35.08	(29.45 - 41.15)
Region 3	31.50	(26.80 - 36.60)	16.70	(13.11 - 21.04)	34.00	(28.89 - 39.50)	31.69	(27.12 - 36.65)
Region 4	23.11	(19.36 - 27.35)	10.04	(7.77 - 12.88)	24.86	(20.46 - 29.84)	22.47	(18.69 - 26.77)
Region 5	24.08	(20.22 - 28.41)	13.64	(10.81 - 17.06)	26.29	(22.05 - 31.03)	24.44	(20.69 - 28.62)
Nebraska	36.90	(33.77 - 40.14)	18.13	(16.00 - 20.48)	37.70	(34.47 - 41.04)	34.55	(31.78 - 37.43)
Regions 1 and 2	38.39	(33.03 - 44.04)	19.87	(15.78 - 24.71)	42.39	(36.26 - 48.75)	39.13	(33.67 - 44.88)
Region 1	*	(* - *)	*	(* - *)	*	(* - *)	*	(* - *)
Region 2	*	(* - *)	*	(* - *)	*	(* - *)	*	(* - *)
Region 3	44.86	(38.99 - 50.86)	24.87	(19.99 - 30.49)	48.99	(42.53 - 55.49)	45.14	(39.52 - 50.89)
Region 4	39.29	(33.22 - 45.72)	23.24	(18.00 - 29.45)	*	(* - *)	40.42	(34.27 - 46.89)
Region 5	36.49	(31.50 - 41.80)	16.41	(13.24 - 20.16)	36.11	(31.11 - 41.42)	32.58	(28.31 - 37.17)
Region 6	33.67	(29.49 - 38.13)	15.30	(12.39 - 18.76)	32.18	(27.70 - 37.01)	29.55	(25.66 - 33.76)

See notes at end of table.

(continued)

Table 4 ***Perceptions of Great Risk of Smoking Marijuana Once a Month*, by Age Group and Substate Region: Percentages, Annual Averages Based on 2008, 2009, and 2010 NSDUHs (continued)**

State/Substate Region	12-17 (Estimate)	12-17 (95% Confidence Interval)	18-25 (Estimate)	18-25 (95% Confidence Interval)	26+ (Estimate)	26+ (95% Confidence Interval)	18+ (Estimate)	18+ (95% Confidence Interval)
Nevada	29.57	(26.40 - 32.96)	20.25	(17.72 - 23.03)	35.97	(32.53 - 39.56)	33.91	(30.86 - 37.09)
Clark	29.33	(25.66 - 33.29)	20.70	(17.76 - 23.98)	36.62	(32.61 - 40.83)	34.55	(30.98 - 38.30)
Rural	31.43	(25.98 - 37.44)	19.60	(14.76 - 25.55)	*	(* - *)	34.23	(28.28 - 40.72)
Washoe	29.16	(24.15 - 34.72)	18.82	(15.03 - 23.31)	32.60	(26.95 - 38.81)	30.72	(25.66 - 36.29)
New Hampshire	21.93	(19.35 - 24.76)	11.29	(9.51 - 13.35)	26.30	(23.49 - 29.31)	24.28	(21.79 - 26.95)
Central	25.57	(21.82 - 29.71)	12.71	(10.19 - 15.75)	28.85	(24.77 - 33.31)	26.54	(22.92 - 30.50)
Central 1	26.40	(21.60 - 31.83)	11.97	(8.81 - 16.08)	27.81	(22.59 - 33.71)	25.36	(20.75 - 30.61)
Central 2	24.81	(20.18 - 30.10)	13.53	(10.36 - 17.47)	29.83	(24.53 - 35.72)	27.65	(22.92 - 32.94)
Northern	22.82	(18.35 - 28.01)	10.39	(7.56 - 14.13)	26.65	(21.15 - 32.99)	24.28	(19.41 - 29.92)
Southern	20.20	(17.32 - 23.41)	10.73	(8.68 - 13.19)	24.99	(21.74 - 28.55)	23.16	(20.26 - 26.35)
Southern 1 (Rockingham)	18.33	(14.62 - 22.74)	10.70	(7.98 - 14.19)	23.42	(18.73 - 28.86)	21.91	(17.66 - 26.84)
Southern 2	21.36	(17.83 - 25.37)	10.75	(8.31 - 13.79)	25.98	(21.96 - 30.45)	23.94	(20.37 - 27.91)
New Jersey	28.14	(25.50 - 30.95)	17.38	(15.20 - 19.80)	38.51	(35.00 - 42.14)	35.70	(32.60 - 38.92)
Central	27.24	(22.86 - 32.12)	14.59	(11.31 - 18.63)	33.11	(27.48 - 39.27)	30.70	(25.68 - 36.23)
Metropolitan	29.91	(25.76 - 34.42)	21.86	(17.93 - 26.37)	44.60	(38.97 - 50.37)	41.42	(36.45 - 46.57)
Northern	27.90	(23.87 - 32.32)	18.18	(14.75 - 22.20)	40.01	(34.66 - 45.60)	37.28	(32.49 - 42.33)
Southern	27.52	(23.11 - 32.42)	14.26	(11.06 - 18.20)	35.57	(30.13 - 41.42)	32.59	(27.80 - 37.77)
New Mexico	28.83	(25.99 - 31.85)	21.09	(18.78 - 23.60)	41.90	(38.69 - 45.17)	38.68	(35.92 - 41.51)
Region 1	28.61	(24.38 - 33.25)	20.79	(16.89 - 25.32)	41.42	(35.84 - 47.22)	38.06	(33.20 - 43.17)
Region 2	22.77	(18.48 - 27.72)	18.71	(14.66 - 23.58)	36.45	(30.52 - 42.83)	34.12	(28.80 - 39.87)
Region 3 (Bernalillo)	27.50	(23.31 - 32.13)	19.11	(15.74 - 23.00)	39.51	(34.52 - 44.74)	36.55	(32.18 - 41.15)
Region 4	32.67	(26.92 - 38.99)	23.52	(18.41 - 29.54)	47.09	(40.56 - 53.72)	43.12	(37.35 - 49.09)
Region 5	32.49	(27.69 - 37.68)	24.07	(19.70 - 29.06)	47.61	(41.58 - 53.71)	43.57	(38.37 - 48.92)

See notes at end of table.

(continued)

Table 4 ***Perceptions of Great Risk of Smoking Marijuana Once a Month*, by Age Group and Substate Region: Percentages, Annual Averages Based on 2008, 2009, and 2010 NSDUHs (continued)**

State/Substate Region	12-17 (Estimate)	12-17 (95% Confidence Interval)	18-25 (Estimate)	18-25 (95% Confidence Interval)	26+ (Estimate)	26+ (95% Confidence Interval)	18+ (Estimate)	18+ (95% Confidence Interval)
New York	27.98	(26.32 - 29.70)	18.37	(17.06 - 19.76)	36.50	(34.62 - 38.42)	33.77	(32.15 - 35.43)
Region A	28.11	(25.67 - 30.68)	22.32	(20.27 - 24.51)	38.60	(35.87 - 41.41)	36.30	(33.89 - 38.77)
Region 1	32.98	(28.18 - 38.16)	27.86	(22.98 - 33.33)	47.93	(41.99 - 53.92)	44.48	(39.28 - 49.81)
Region 2	26.54	(23.06 - 30.33)	21.33	(18.31 - 24.71)	38.12	(34.00 - 42.42)	35.54	(31.95 - 39.29)
Region 3	24.91	(20.66 - 29.72)	16.22	(12.95 - 20.12)	28.93	(24.25 - 34.11)	27.46	(23.20 - 32.17)
Region 4	28.29	(24.41 - 32.53)	23.84	(20.21 - 27.89)	41.74	(36.86 - 46.78)	39.42	(35.07 - 43.96)
Region B	27.85	(25.46 - 30.37)	17.49	(15.40 - 19.79)	36.27	(33.37 - 39.27)	33.55	(31.01 - 36.20)
Region 5	28.68	(25.51 - 32.07)	17.37	(14.49 - 20.69)	37.24	(33.31 - 41.35)	34.43	(30.97 - 38.07)
Region 6	26.77	(22.80 - 31.15)	19.32	(15.62 - 23.65)	35.48	(30.41 - 40.89)	33.25	(28.72 - 38.10)
Region 7	26.91	(23.12 - 31.07)	15.46	(12.26 - 19.31)	34.32	(29.33 - 39.68)	31.23	(26.89 - 35.92)
Region C	27.14	(24.86 - 29.56)	13.97	(12.33 - 15.78)	33.18	(30.57 - 35.91)	29.99	(27.74 - 32.34)
Region 8	23.15	(19.44 - 27.32)	12.64	(9.82 - 16.12)	28.79	(24.35 - 33.67)	26.25	(22.35 - 30.55)
Region 9	29.23	(25.07 - 33.77)	14.93	(11.84 - 18.66)	34.47	(29.33 - 40.00)	31.22	(26.78 - 36.04)
Region 10	29.10	(24.17 - 34.57)	12.08	(9.20 - 15.70)	30.70	(25.24 - 36.77)	26.79	(22.24 - 31.89)
Region 11	25.86	(21.99 - 30.15)	14.20	(11.21 - 17.82)	34.98	(30.14 - 40.15)	31.46	(27.28 - 35.97)
Region 12	29.26	(25.12 - 33.79)	15.10	(12.17 - 18.57)	35.32	(30.50 - 40.46)	32.21	(28.01 - 36.73)
Region D	30.28	(27.18 - 33.56)	16.35	(13.86 - 19.20)	35.80	(32.02 - 39.76)	32.51	(29.23 - 35.97)
Region 13	30.56	(25.46 - 36.19)	16.68	(12.56 - 21.83)	36.01	(29.92 - 42.59)	32.83	(27.45 - 38.69)
Region 14	30.09	(25.47 - 35.15)	17.02	(13.24 - 21.61)	33.71	(28.33 - 39.55)	30.80	(26.09 - 35.94)
Region 15	30.21	(25.53 - 35.34)	15.37	(11.79 - 19.80)	37.66	(31.73 - 44.00)	33.92	(28.75 - 39.50)

See notes at end of table.

(continued)

Table 4 ***Perceptions of Great Risk of Smoking Marijuana Once a Month*, by Age Group and Substate Region: Percentages, Annual Averages Based on 2008, 2009, and 2010 NSDUHs (continued)**

State/Substate Region	12-17 (Estimate)	12-17 (95% Confidence Interval)	18-25 (Estimate)	18-25 (95% Confidence Interval)	26+ (Estimate)	26+ (95% Confidence Interval)	18+ (Estimate)	18+ (95% Confidence Interval)
North Carolina	29.50	(26.79 - 32.35)	20.65	(18.35 - 23.17)	36.23	(33.05 - 39.54)	34.03	(31.24 - 36.94)
CenterPoint/Guilford**	28.65	(24.20 - 33.55)	20.21	(16.25 - 24.85)	36.48	(30.90 - 42.45)	34.23	(29.18 - 39.66)
Guilford	26.88	(21.62 - 32.88)	18.62	(13.99 - 24.34)	*	(* - *)	31.83	(25.85 - 38.47)
Durham	28.17	(23.76 - 33.04)	18.68	(14.78 - 23.33)	32.28	(27.16 - 37.87)	30.26	(25.70 - 35.25)
East Carolina	*	(* - *)	*	(* - *)	*	(* - *)	*	(* - *)
Eastpointe	28.67	(23.30 - 34.73)	22.90	(17.68 - 29.12)	*	(* - *)	*	(* - *)
ECCS	29.32	(23.62 - 35.75)	16.40	(12.13 - 21.78)	*	(* - *)	*	(* - *)
Mecklenburg	29.21	(24.05 - 34.97)	20.28	(15.79 - 25.65)	35.86	(29.64 - 42.58)	33.80	(28.18 - 39.91)
Pathways	30.57	(25.55 - 36.08)	23.19	(18.29 - 28.94)	36.55	(30.66 - 42.86)	34.91	(29.55 - 40.68)
PBH	29.03	(24.07 - 34.55)	21.49	(16.60 - 27.36)	*	(* - *)	35.46	(29.56 - 41.84)
Sandhills	*	(* - *)	*	(* - *)	*	(* - *)	*	(* - *)
Smoky Mountain	*	(* - *)	19.53	(14.72 - 25.45)	*	(* - *)	*	(* - *)
Western Highlands	*	(* - *)	*	(* - *)	*	(* - *)	*	(* - *)
North Dakota	37.27	(34.34 - 40.29)	20.65	(18.41 - 23.09)	39.56	(36.30 - 42.93)	36.03	(33.30 - 38.86)
Badlands and West Central	35.82	(31.27 - 40.65)	23.97	(19.71 - 28.82)	42.12	(36.65 - 47.78)	39.28	(34.52 - 44.25)
Lake Region and South Central	36.96	(31.45 - 42.83)	22.36	(17.52 - 28.08)	*	(* - *)	37.23	(31.32 - 43.55)
North Central and Northwest	40.68	(34.97 - 46.65)	24.34	(19.56 - 29.86)	46.26	(40.10 - 52.54)	42.70	(37.30 - 48.27)
Northeast	36.33	(30.97 - 42.06)	16.75	(13.25 - 20.96)	*	(* - *)	29.96	(24.99 - 35.45)
Southeast	37.10	(32.58 - 41.86)	18.35	(15.06 - 22.17)	34.54	(30.15 - 39.21)	31.22	(27.53 - 35.17)

See notes at end of table.

(continued)

Table 4 ***Perceptions of Great Risk of Smoking Marijuana Once a Month*, by Age Group and Substate Region: Percentages, Annual Averages Based on 2008, 2009, and 2010 NSDUHs (continued)**

State/Substate Region	12-17 (Estimate)	12-17 (95% Confidence Interval)	18-25 (Estimate)	18-25 (95% Confidence Interval)	26+ (Estimate)	26+ (95% Confidence Interval)	18+ (Estimate)	18+ (95% Confidence Interval)
Ohio	32.57	(31.04 - 34.13)	18.54	(17.33 - 19.82)	35.92	(34.18 - 37.70)	33.48	(31.96 - 35.03)
Boards 2, 46, 55, and 68	37.98	(33.44 - 42.74)	24.14	(19.88 - 28.99)	43.21	(38.02 - 48.55)	40.60	(35.96 - 45.42)
Boards 3, 52, and 85	32.92	(27.89 - 38.39)	18.67	(14.57 - 23.60)	33.38	(27.44 - 39.91)	31.28	(25.95 - 37.17)
Boards 4 and 78	33.54	(28.40 - 39.10)	19.89	(15.46 - 25.21)	38.88	(32.81 - 45.32)	36.55	(31.04 - 42.43)
Boards 5 and 60	38.23	(33.19 - 43.54)	18.90	(15.14 - 23.34)	37.70	(32.18 - 43.56)	34.38	(29.58 - 39.53)
Boards 7, 15, 41, 79, and 84	38.17	(33.00 - 43.62)	21.68	(17.84 - 26.08)	42.00	(36.15 - 48.09)	39.50	(34.26 - 44.98)
Boards 8, 13, and 83	31.24	(26.63 - 36.25)	18.51	(14.44 - 23.42)	31.16	(25.83 - 37.05)	29.49	(24.65 - 34.84)
Board 9 (Butler)	33.87	(28.67 - 39.48)	17.18	(13.48 - 21.65)	35.02	(29.10 - 41.43)	32.11	(26.91 - 37.78)
Board 12	29.65	(25.47 - 34.20)	17.08	(13.49 - 21.40)	36.50	(30.91 - 42.46)	33.34	(28.47 - 38.60)
Boards 18 and 47	30.21	(26.96 - 33.67)	17.88	(15.23 - 20.88)	34.66	(30.86 - 38.66)	32.48	(29.10 - 36.06)
Boards 20, 32, 54, and 69	36.35	(31.28 - 41.73)	21.97	(17.58 - 27.09)	42.83	(36.92 - 48.95)	39.97	(34.66 - 45.53)
Boards 21, 39, 51, 70, and 80	35.50	(30.72 - 40.60)	23.06	(18.38 - 28.52)	39.01	(33.56 - 44.76)	36.91	(31.95 - 42.17)
Boards 22, 74, and 87	30.81	(26.29 - 35.73)	15.64	(12.14 - 19.91)	34.22	(28.70 - 40.20)	31.26	(26.42 - 36.54)
Boards 23 and 45	32.52	(27.77 - 37.65)	19.13	(14.85 - 24.29)	37.16	(31.53 - 43.16)	34.57	(29.52 - 40.00)
Board 25 (Franklin)	30.30	(26.44 - 34.46)	16.15	(13.56 - 19.12)	31.31	(27.35 - 35.57)	29.06	(25.61 - 32.76)
Boards 27, 71, and 73	37.74	(32.85 - 42.90)	25.36	(20.57 - 30.83)	40.67	(35.27 - 46.30)	38.66	(33.76 - 43.80)
Boards 28, 43, and 67	31.16	(26.96 - 35.69)	17.02	(13.79 - 20.82)	31.57	(26.76 - 36.81)	29.46	(25.23 - 34.08)
Board 31 (Hamilton)	30.51	(26.18 - 35.22)	15.02	(11.96 - 18.69)	32.96	(27.62 - 38.79)	30.38	(25.67 - 35.54)
Board 48 (Lucas)	32.39	(27.78 - 37.37)	16.77	(13.26 - 21.00)	34.80	(29.07 - 41.00)	32.13	(27.04 - 37.70)
Boards 50 and 76	33.53	(29.24 - 38.11)	19.30	(15.62 - 23.60)	39.07	(33.84 - 44.57)	36.34	(31.68 - 41.27)
Board 57 (Montgomery)	32.77	(28.35 - 37.53)	19.57	(15.81 - 23.96)	38.98	(33.41 - 44.85)	36.22	(31.27 - 41.48)
Board 77 (Summit)	27.17	(23.13 - 31.62)	14.77	(11.66 - 18.53)	30.89	(26.06 - 36.19)	28.80	(24.46 - 33.55)
Oklahoma	35.86	(32.48 - 39.39)	23.33	(20.68 - 26.21)	40.79	(37.29 - 44.38)	38.08	(35.04 - 41.22)
Central	33.67	(28.06 - 39.78)	21.05	(16.42 - 26.58)	39.41	(33.15 - 46.03)	36.20	(30.74 - 42.05)
East Central	35.68	(29.87 - 41.94)	*	(* - *)	*	(* - *)	37.72	(31.52 - 44.36)
Northeast	32.19	(26.79 - 38.12)	19.22	(14.75 - 24.66)	37.87	(31.53 - 44.65)	34.71	(29.15 - 40.72)
Northwest and Southwest	37.87	(32.02 - 44.10)	23.10	(18.26 - 28.77)	*	(* - *)	40.38	(34.55 - 46.49)
Oklahoma County	38.64	(32.67 - 44.97)	26.41	(21.13 - 32.47)	42.98	(36.50 - 49.71)	40.55	(34.74 - 46.64)
Southeast	38.25	(32.27 - 44.61)	25.29	(20.14 - 31.24)	*	(* - *)	39.16	(33.30 - 45.35)
Tulsa County	33.35	(27.84 - 39.36)	22.40	(17.70 - 27.93)	39.02	(33.14 - 45.23)	36.65	(31.39 - 42.25)

See notes at end of table.

(continued)

Table 4 ***Perceptions of Great Risk of Smoking Marijuana Once a Month*, by Age Group and Substate Region: Percentages, Annual Averages Based on 2008, 2009, and 2010 NSDUHs (continued)**

State/Substate Region	12-17 (Estimate)	12-17 (95% Confidence Interval)	18-25 (Estimate)	18-25 (95% Confidence Interval)	26+ (Estimate)	26+ (95% Confidence Interval)	18+ (Estimate)	18+ (95% Confidence Interval)
Oregon	24.91	(22.32 - 27.70)	13.27	(11.41 - 15.38)	25.54	(22.69 - 28.61)	23.87	(21.34 - 26.59)
Region 1 (Multnomah)	21.17	(17.15 - 25.84)	13.66	(10.29 - 17.93)	21.53	(16.97 - 26.91)	20.55	(16.38 - 25.45)
Region 2	24.30	(20.20 - 28.91)	13.64	(10.46 - 17.61)	25.15	(20.54 - 30.41)	23.67	(19.50 - 28.42)
Region 3	25.34	(21.54 - 29.55)	11.19	(8.89 - 13.99)	24.88	(20.70 - 29.60)	22.76	(19.12 - 26.86)
Region 4	27.34	(22.53 - 32.74)	13.88	(10.48 - 18.15)	28.10	(22.54 - 34.42)	26.33	(21.30 - 32.06)
Region 5 (Central)	23.69	(18.58 - 29.70)	*	(* - *)	*	(* - *)	23.78	(18.57 - 29.91)
Region 6 (Eastern)	30.59	(25.26 - 36.50)	*	(* - *)	*	(* - *)	*	(* - *)
Pennsylvania	30.26	(28.57 - 32.00)	18.13	(16.74 - 19.62)	37.05	(35.26 - 38.88)	34.38	(32.83 - 35.97)
Region 1 (Allegheny)	29.63	(25.96 - 33.58)	14.61	(11.94 - 17.75)	37.52	(33.09 - 42.17)	34.48	(30.58 - 38.60)
Regions 3, 8, 9, and 51	32.12	(27.49 - 37.14)	20.53	(16.41 - 25.37)	40.50	(35.05 - 46.19)	37.58	(32.74 - 42.69)
Regions 4, 11, 37, and 49	30.94	(26.69 - 35.53)	18.51	(14.95 - 22.68)	38.94	(33.76 - 44.38)	36.16	(31.54 - 41.06)
Regions 5, 18, 23, 24, and 46	32.08	(26.93 - 37.72)	22.12	(17.32 - 27.81)	40.01	(33.88 - 46.47)	37.60	(32.07 - 43.48)
Regions 6, 12, 16, 31, 35, 45, and 47	30.82	(26.41 - 35.62)	17.11	(13.66 - 21.22)	38.49	(33.43 - 43.81)	34.43	(30.08 - 39.06)
Regions 7, 13, 20, and 33	26.44	(23.60 - 29.49)	14.75	(12.32 - 17.56)	30.60	(27.21 - 34.21)	28.46	(25.46 - 31.67)
Regions 10, 15, 27, 32, 43, and 44	32.72	(27.89 - 37.94)	17.88	(14.04 - 22.50)	38.73	(33.49 - 44.24)	36.01	(31.30 - 41.02)
Regions 17 and 21	29.92	(25.31 - 34.99)	17.74	(13.81 - 22.50)	35.16	(29.44 - 41.33)	32.41	(27.35 - 37.93)
Regions 19, 26, 28, and 42	30.49	(26.79 - 34.45)	20.49	(16.97 - 24.53)	37.30	(32.69 - 42.15)	35.07	(30.94 - 39.44)
Regions 22, 38, 40, 41, and 48	31.52	(27.32 - 36.05)	18.83	(15.38 - 22.84)	39.50	(34.39 - 44.86)	36.95	(32.37 - 41.77)
Regions 29 and 34	28.50	(23.93 - 33.55)	19.11	(14.88 - 24.20)	37.45	(31.90 - 43.36)	34.95	(29.93 - 40.33)
Regions 30 and 50	33.32	(28.75 - 38.23)	19.22	(15.28 - 23.88)	37.86	(32.33 - 43.71)	35.36	(30.42 - 40.62)
Region 36 (Philadelphia)	33.19	(29.18 - 37.47)	20.23	(17.16 - 23.69)	40.33	(35.77 - 45.06)	37.04	(33.12 - 41.13)
Rhode Island	26.54	(23.64 - 29.66)	12.66	(10.67 - 14.95)	30.77	(27.48 - 34.28)	27.91	(25.08 - 30.93)
Bristol and Newport	26.24	(21.06 - 32.17)	11.33	(8.09 - 15.65)	*	(* - *)	23.49	(18.48 - 29.37)
Kent	26.23	(21.41 - 31.70)	12.69	(9.42 - 16.89)	29.71	(24.25 - 35.83)	27.62	(22.70 - 33.16)
Providence	27.40	(23.78 - 31.34)	13.63	(11.10 - 16.63)	33.06	(28.84 - 37.57)	29.85	(26.25 - 33.72)
Washington	22.97	(18.56 - 28.07)	9.37	(6.69 - 12.96)	26.43	(20.98 - 32.71)	23.57	(18.84 - 29.05)
South Carolina	33.28	(30.49 - 36.19)	22.51	(20.03 · 25.20)	42.96	(39.58 - 46.41)	40.07	(37.11 - 43.10)
Region 1	34.16	(29.80 - 38.81)	24.45	(20.14 · 29.34)	43.61	(38.14 - 49.23)	41.03	(36.17 - 46.07)
Region 2	33.08	(28.75 - 37.72)	19.34	(15.91 · 23.31)	43.25	(38.12 - 48.54)	39.70	(35.23 - 44.34)
Region 3	35.27	(30.07 - 40.84)	24.43	(19.98 · 29.50)	44.92	(38.42 - 51.60)	42.21	(36.39 - 48.25)
Region 4	31.36	(27.16 - 35.90)	23.22	(18.95 · 28.11)	40.60	(35.18 - 46.26)	38.07	(33.21 - 43.17)

See notes at end of table.

(continued)

Table 4 ***Perceptions of Great Risk of Smoking Marijuana Once a Month*, by Age Group and Substate Region: Percentages, Annual Averages Based on 2008, 2009, and 2010 NSDUHs (continued)**

State/Substate Region	12-17 (Estimate)	12-17 (95% Confidence Interval)	18-25 (Estimate)	18-25 (95% Confidence Interval)	26+ (Estimate)	26+ (95% Confidence Interval)	18+ (Estimate)	18+ (95% Confidence Interval)
South Dakota	35.48	(32.23 - 38.87)	20.87	(18.49 - 23.48)	40.45	(37.14 - 43.85)	37.44	(34.59 - 40.39)
Region 1	36.10	(30.76 - 41.80)	22.70	(17.95 - 28.27)	43.05	(36.83 - 49.51)	39.66	(34.22 - 45.38)
Region 2	35.34	(30.39 - 40.63)	20.75	(16.90 - 25.23)	36.64	(31.51 - 42.08)	34.34	(29.81 - 39.18)
Region 3	33.32	(28.24 - 38.82)	19.28	(15.55 - 23.64)	38.85	(33.28 - 44.72)	35.22	(30.49 - 40.25)
Region 4	34.55	(28.40 - 41.25)	*	(* - *)	*	(* - *)	*	(* - *)
Region 5	37.83	(31.54 - 44.57)	24.49	(19.18 - 30.71)	*	(* - *)	45.65	(39.53 - 51.90)
Region 6	*	(* - *)	*	(* - *)	*	(* - *)	*	(* - *)
Region 7	34.63	(29.24 - 40.45)	18.58	(14.07 - 24.14)	38.35	(32.16 - 44.94)	35.52	(29.99 - 41.46)
Tennessee	33.91	(31.02 - 36.92)	20.43	(18.04 - 23.06)	42.49	(39.15 - 45.90)	39.53	(36.58 - 42.55)
Region 1	36.03	(30.18 - 42.32)	22.14	(17.03 - 28.26)	*	(* - *)	41.58	(35.30 - 48.14)
Region 2	34.53	(29.65 - 39.75)	21.35	(17.05 - 26.40)	41.30	(35.23 - 47.64)	38.74	(33.29 - 44.48)
Region 3	35.56	(30.37 - 41.11)	18.73	(14.64 - 23.64)	44.45	(38.28 - 50.79)	41.06	(35.53 - 46.83)
Region 4 (Davidson)	31.50	(26.25 - 37.27)	17.89	(13.77 - 22.90)	39.56	(33.24 - 46.26)	36.70	(31.03 - 42.76)
Region 5	33.98	(29.37 - 38.92)	19.74	(15.64 - 24.59)	42.02	(36.04 - 48.23)	38.98	(33.65 - 44.59)
Region 6	33.96	(28.58 - 39.79)	20.81	(16.14 - 26.39)	*	(* - *)	38.67	(32.65 - 45.06)
Region 7 (Shelby)	32.04	(26.71 - 37.88)	22.53	(17.75 - 28.15)	*	(* - *)	41.06	(35.17 - 47.23)

See notes at end of table.

(continued)

Table 4 ***Perceptions of Great Risk of Smoking Marijuana Once a Month*, by Age Group and Substate Region: Percentages, Annual Averages Based on 2008, 2009, and 2010 NSDUHs (continued)**

State/Substate Region	12-17 (Estimate)	12-17 (95% Confidence Interval)	18-25 (Estimate)	18-25 (95% Confidence Interval)	26+ (Estimate)	26+ (95% Confidence Interval)	18+ (Estimate)	18+ (95% Confidence Interval)
Texas	36.02	(34.39 - 37.68)	26.95	(25.44 - 28.52)	46.04	(44.28 - 47.80)	42.99	(41.49 - 44.51)
Region 1	36.22	(31.26 - 41.49)	24.79	(20.40 - 29.79)	48.31	(42.74 - 53.92)	44.04	(39.25 - 48.95)
Region 2	40.02	(34.23 - 46.10)	23.05	(18.14 - 28.84)	46.52	(39.95 - 53.21)	42.48	(36.67 - 48.49)
Region 3	34.47	(31.81 - 37.23)	24.35	(22.03 - 26.83)	41.58	(38.66 - 44.56)	39.03	(36.48 - 41.65)
Region 3a	33.78	(30.47 - 37.27)	24.65	(21.72 - 27.83)	42.10	(38.32 - 45.98)	39.54	(36.23 - 42.96)
Region 3bc	35.69	(31.75 - 39.84)	23.83	(20.50 - 27.53)	40.66	(36.44 - 45.02)	38.14	(34.45 - 41.96)
Region 4	38.10	(33.09 - 43.38)	26.39	(21.66 - 31.73)	45.53	(39.66 - 51.52)	42.70	(37.48 - 48.08)
Region 5	33.68	(29.04 - 38.66)	20.58	(16.34 - 25.59)	40.12	(34.36 - 46.17)	37.05	(31.95 - 42.47)
Region 6	35.93	(33.01 - 38.96)	30.97	(28.02 - 34.08)	48.24	(45.02 - 51.48)	45.59	(42.78 - 48.43)
Region 6a	35.85	(32.69 - 39.13)	31.38	(28.22 - 34.71)	48.70	(45.21 - 52.21)	46.03	(42.99 - 49.11)
Region 6bc	36.64	(31.24 - 42.40)	27.52	(22.04 - 33.77)	44.51	(38.21 - 50.99)	42.00	(36.27 - 47.95)
Region 7	33.87	(30.57 - 37.33)	21.16	(18.37 - 24.24)	37.05	(33.38 - 40.89)	34.13	(30.97 - 37.44)
Region 7a	32.62	(28.41 - 37.13)	21.14	(17.48 - 25.32)	34.29	(29.94 - 38.92)	32.14	(28.30 - 36.24)
Region 7bcd	35.84	(31.10 - 40.88)	21.18	(17.23 - 25.77)	41.98	(36.32 - 47.86)	37.44	(32.68 - 42.45)
Region 8	37.16	(32.99 - 41.52)	26.74	(22.74 - 31.17)	50.76	(46.30 - 55.20)	47.04	(43.12 - 50.99)
Region 9	39.60	(33.74 - 45.76)	28.02	(22.90 - 33.78)	50.30	(43.59 - 56.99)	46.57	(40.67 - 52.57)
Region 10	35.37	(30.19 - 40.93)	30.49	(25.07 - 36.51)	55.97	(49.32 - 62.42)	51.54	(45.72 - 57.32)
Region 11	39.87	(35.99 - 43.88)	36.25	(32.29 - 40.41)	58.81	(54.45 - 63.03)	54.86	(51.07 - 58.59)
Region 11abd	40.07	(35.25 - 45.09)	34.72	(29.85 - 39.93)	58.63	(53.25 - 63.80)	54.54	(49.82 - 59.17)
Region 11c (Hidalgo)	39.53	(34.08 - 45.26)	38.94	(32.81 - 45.43)	59.15	(52.61 - 65.38)	55.47	(49.75 - 61.05)
Utah	44.91	(41.65 - 48.22)	27.45	(24.66 - 30.43)	40.24	(37.19 - 43.38)	37.70	(35.14 - 40.34)
Bear River, Northeastern, Summit, Tooele, and Wasatch	42.12	(36.26 - 48.22)	25.62	(20.32 - 31.75)	37.87	(31.74 - 44.40)	35.27	(29.95 - 40.97)
Central, Four Corners, San Juan, and Southwest	46.15	(39.96 - 52.45)	28.85	(23.13 - 35.32)	42.64	(36.44 - 49.08)	39.98	(34.59 - 45.63)
Davis County	45.15	(39.07 - 51.38)	26.95	(21.41 - 33.31)	41.93	(35.97 - 48.14)	39.14	(33.92 - 44.62)
Salt Lake County	42.29	(37.66 - 47.05)	25.18	(21.17 - 29.66)	37.38	(32.90 - 42.09)	35.39	(31.43 - 39.55)
Utah County	52.22	(46.57 - 57.82)	31.71	(26.70 - 37.18)	47.51	(41.85 - 53.24)	42.88	(38.29 - 47.59)
Weber, Morgan	41.03	(34.63 - 47.74)	*	(* - *)	*	(* - *)	35.35	(29.63 - 41.51)

See notes at end of table.

(continued)

Table 4 ***Perceptions of Great Risk of Smoking Marijuana Once a Month*, by Age Group and Substate Region: Percentages, Annual Averages Based on 2008, 2009, and 2010 NSDUHs (continued)**

State/Substate Region	12-17 (Estimate)	12-17 (95% Confidence Interval)	18-25 (Estimate)	18-25 (95% Confidence Interval)	26+ (Estimate)	26+ (95% Confidence Interval)	18+ (Estimate)	18+ (95% Confidence Interval)
Vermont	23.77	(21.13 - 26.64)	11.36	(9.66 - 13.32)	26.46	(23.47 - 29.68)	24.27	(21.69-27.06)
Champlain Valley	23.66	(20.26 - 27.44)	10.77	(8.59 - 13.43)	25.57	(21.49 - 30.14)	23.14	(19.65-27.05)
Rural Northeast	22.71	(18.60 - 27.41)	11.28	(8.52 - 14.79)	25.72	(20.92 - 31.19)	23.72	(19.48-28.56)
Rural Southeast	22.92	(18.66 - 27.82)	10.37	(7.70 - 13.81)	24.57	(19.81 - 30.05)	22.82	(18.55-27.75)
Rural Southwest	26.79	(22.05 - 32.14)	14.42	(10.94 - 18.79)	32.09	(26.39 - 38.39)	29.71	(24.64-35.34)
Virginia	29.46	(26.71 - 32.37)	20.61	(18.22 - 23.23)	36.11	(32.82 - 39.54)	33.83	(30.94-36.85)
Region 1	31.49	(26.63 - 36.79)	21.19	(16.95 - 26.16)	36.97	(31.46 - 42.85)	34.47	(29.57-39.72)
Region 2	29.15	(24.45 - 34.34)	22.26	(17.96 - 27.25)	37.56	(31.81 - 43.68)	35.73	(30.52-41.31)
Region 3	32.05	(27.12 - 37.41)	21.74	(17.41 - 26.80)	38.66	(32.98 - 44.66)	36.07	(31.04-41.42)
Region 4	27.18	(22.85 - 31.99)	19.95	(15.57 - 25.19)	36.11	(30.29 - 42.38)	33.72	(28.52-39.36)
Region 5	28.50	(24.22 - 33.21)	18.49	(14.88 - 22.74)	31.75	(26.34 - 37.69)	29.56	(24.87-34.72)
Washington	28.07	(25.39 - 30.91)	15.21	(13.25 - 17.40)	27.05	(24.15 - 30.15)	25.39	(22.85-28.12)
Region 1	32.44	(28.11 - 37.09)	18.03	(14.79 - 21.81)	32.35	(27.61 - 37.49)	30.01	(25.84-34.54)
East 1 (previously Region 1)	29.24	(24.33 - 34.69)	15.62	(11.94 - 20.16)	29.31	(23.81 - 35.48)	27.08	(22.24-32.54)
East 2 (previously Region 2)	36.22	(30.04 - 42.89)	21.33	(16.46 - 27.19)	*	(* - *)	34.07	(28.03-40.67)
Region 2	24.75	(21.49 - 28.32)	13.40	(11.13 - 16.05)	24.67	(21.09 - 28.63)	23.22	(20.02-26.76)
North 1 (previously Region 3)	23.99	(19.72 - 28.85)	12.39	(9.42 - 16.11)	24.79	(19.93 - 30.39)	23.01	(18.69-27.99)
North 2 (previously Region 4)	25.26	(21.24 - 29.75)	14.10	(11.22 - 17.58)	24.60	(20.29 - 29.48)	23.34	(19.44-27.75)
Region 3	29.09	(25.54 - 32.92)	15.37	(12.55 - 18.68)	27.06	(23.34 - 31.12)	25.43	(22.12-29.05)
West 1 (previously Region 5)	28.37	(23.70 - 33.55)	14.51	(11.07 - 18.80)	27.05	(22.13 - 32.60)	25.22	(20.84-30.18)
West 2 (previously Region 6)	29.81	(25.35 - 34.69)	16.23	(12.53 - 20.76)	27.07	(22.36 - 32.36)	25.62	(21.36-30.40)
West Virginia	36.98	(34.06 - 39.99)	22.08	(19.68 - 24.68)	45.48	(42.18 - 48.82)	42.46	(39.54-45.44)
Region I	37.86	(31.69 - 44.44)	21.23	(16.19 - 27.32)	*	(* - *)	*	(* - *)
Region II	33.54	(28.41 - 39.09)	22.40	(17.63 - 28.04)	42.57	(36.41 - 48.97)	40.08	(34.46-45.98)
Region III	38.51	(32.74 - 44.62)	23.83	(18.54 - 30.08)	46.01	(39.35 - 52.81)	43.48	(37.39-49.77)
Region IV	37.36	(32.18 - 42.84)	18.26	(14.65 - 22.54)	45.00	(38.95 - 51.21)	40.58	(35.35-46.02)
Region V	36.14	(31.72 - 40.81)	21.56	(17.88 - 25.76)	44.47	(39.29 - 49.76)	41.69	(37.05-46.49)
Region VI	39.70	(34.40 - 45.25)	28.38	(22.99 - 34.46)	49.74	(43.62 - 55.88)	47.30	(41.70-52.96)

See notes at end of table.

(continued)

Table 4 ***Perceptions of Great Risk of Smoking Marijuana Once a Month*, by Age Group and Substate Region: Percentages, Annual Averages Based on 2008, 2009, and 2010 NSDUHs (continued)**

State/Substate Region	12-17 (Estimate)	12-17 (95% Confidence Interval)	18-25 (Estimate)	18-25 (95% Confidence Interval)	26+ (Estimate)	26+ (95% Confidence Interval)	18+ (Estimate)	18+ (95% Confidence Interval)
Wisconsin	33.70	(30.68 - 36.86)	18.50	(16.26 - 20.97)	33.71	(30.61 - 36.95)	31.47	(28.78-34.30)
Milwaukee	32.25	(26.99 - 38.00)	17.97	(14.16 - 22.55)	34.38	(28.49 - 40.79)	31.99	(26.77-37.71)
Northeastern	33.96	(29.46 - 38.77)	19.09	(15.29 - 23.56)	34.09	(28.94 - 39.64)	31.98	(27.39-36.94)
Northern	*	(* - *)	*	(* - *)	*	(* - *)	35.16	(29.01-41.85)
Southeastern	32.93	(28.03 - 38.23)	19.49	(15.32 - 24.48)	34.01	(28.32 - 40.21)	31.99	(26.91-37.54)
Southern	32.92	(27.79 - 38.50)	15.88	(12.35 - 20.18)	30.62	(25.17 - 36.67)	28.36	(23.56-33.71)
Western	35.70	(30.44 - 41.33)	18.37	(14.38 - 23.16)	33.88	(28.46 - 39.77)	31.33	(26.59-36.49)
Wyoming	38.56	(35.08 - 42.17)	19.81	(17.45 - 22.40)	36.26	(32.85 - 39.81)	33.74	(30.76-36.84)
Judicial District 1 (Laramie)	34.86	(29.50 - 40.62)	19.97	(15.74 - 25.00)	36.67	(30.74 - 43.02)	34.37	(29.06-40.09)
Judicial District 2	*	(* - *)	14.16	(10.82 - 18.33)	*	(* - *)	26.61	(21.53-32.39)
Judicial District 3	45.46	(39.12 - 51.96)	27.95	(22.93 - 33.58)	41.94	(35.50 - 48.66)	39.73	(34.08-45.66)
Judicial District 4	*	(* - *)	*	(* - *)	*	(* - *)	*	(*-*)
Judicial District 5	41.55	(35.42 - 47.94)	20.94	(16.11 - 26.75)	41.16	(34.79 - 47.85)	38.32	(32.60-44.39)
Judicial District 6	38.57	(32.93 - 44.53)	20.37	(15.67 - 26.04)	34.89	(29.07 - 41.19)	32.79	(27.57-38.47)
Judicial District 7 (Natrona)	36.57	(30.77 - 42.78)	17.07	(13.21 - 21.77)	33.73	(27.90 - 40.10)	31.26	(26.09-36.95)
Judicial District 8	*	(* - *)	*	(* - *)	*	(* - *)	*	(*-*)
Judicial District 9	35.31	(29.33 - 41.78)	18.64	(14.04 - 24.33)	30.06	(24.24 - 36.60)	28.59	(23.26-34.58)

ECCS = Eastern Coastal Care System; PBH = Piedmont Behavioral Health; SPA = service planning area.

* Low precision; no estimate reported.

** A separate CenterPoint estimate is not being reported because of low precision. For more details, see Table 34 of the "2008-2010 National Survey on Drug Use and Health Substate Region Definitions" at http://www.samhsa.gov/data/NSDUH/substate2k10/toc.aspx.

NOTE: For substate region definitions, see the "2008-2010 National Survey on Drug Use and Health Substate Region Definitions" at http://www.samhsa.gov/data/NSDUH/substate2k10/toc.aspx.

NOTE: Substate, State, and census region estimates along with the 95 percent confidence (credible) intervals are based on a survey-weighted hierarchical Bayes estimation approach and are generated by Markov Chain Monte Carlo techniques. Design-based (direct) estimates and corresponding 95 percent confidence intervals are given for the total United States.

Source: SAMHSA, Center for Behavioral Health Statistics and Quality, National Survey on Drug Use and Health, 2008, 2009, and 2010 (Revised March 2012).

Table 5 ***First Use of Marijuana,*** **by Age Group and Substate Region: Average Annual Rates Based on 2008, 2009, and 2010 NSDUHs**

State/Substate Region	12-17 (Estimate)	12-17 (95% Confidence Interval)	18-25 (Estimate)	18-25 (95% Confidence Interval)	26+ (Estimate)	26+ (95% Confidence Interval)	18+ (Estimate)	18+ (95% Confidence Interval)
Total United States	5.84	(5.65 - 6.03)	7.02	(6.74 - 7.32)	0.15	(0.12 - 0.18)	1.09	(1.04 - 1.14)
Northeast	6.09	(5.78 - 6.41)	8.03	(7.54 - 8.54)	0.15	(0.11 - 0.19)	1.16	(1.08 - 1.25)
Midwest	5.60	(5.37 - 5.83)	7.15	(6.80 - 7.52)	0.13	(0.10 - 0.18)	1.11	(1.04 - 1.18)
South	5.26	(5.03 - 5.50)	6.24	(5.92 - 6.58)	0.14	(0.11 - 0.18)	0.97	(0.90 - 1.04)
West	6.79	(6.40 - 7.20)	7.47	(6.95 - 8.03)	0.19	(0.13 - 0.26)	1.23	(1.13 - 1.34)
Alabama	4.26	(3.60 - 5.04)	5.27	(4.35 - 6.37)	0.13	(0.09 - 0.19)	0.85	(0.71 - 1.02)
Region 1	4.04	(3.07 - 5.31)	5.19	(3.69 - 7.25)	*	(* - *)	0.74	(0.55 - 0.98)
Region 2	5.22	(4.07 - 6.68)	5.57	(4.04 - 7.65)	*	(* - *)	0.92	(0.69 - 1.21)
Region 3	3.40	(2.40 - 4.80)	5.95	(4.28 - 8.22)	*	(* - *)	1.12	(0.83 - 1.51)
Region 4	3.92	(2.87 - 5.33)	4.24	(2.93 - 6.11)	*	(* - *)	0.71	(0.52 - 0.96)
Alaska	6.65	(5.67 - 7.80)	7.04	(5.62 - 8.79)	0.22	(0.14 - 0.35)	1.36	(1.10 - 1.69)
Anchorage	6.97	(5.51 - 8.76)	6.94	(5.09 - 9.39)	0.23	(0.14 - 0.39)	1.34	(1.01 - 1.78)
Northern	6.81	(5.19 - 8.89)	7.84	(5.44 - 11.17)	*	(* - *)	1.66	(1.20 - 2.28)
South Central	6.54	(4.98 - 8.53)	6.09	(4.01 - 9.16)	*	(* - *)	1.20	(0.85 - 1.71)
Southeast	5.29	(3.75 - 7.42)	7.89	(5.17 - 11.86)	*	(* - *)	1.21	(0.85 - 1.73)
Arizona	6.34	(5.36 - 7.48)	6.13	(4.97 - 7.53)	0.16	(0.11 - 0.23)	0.95	(0.78 - 1.15)
Maricopa	6.25	(5.04 - 7.72)	5.17	(3.86 - 6.87)	0.16	(0.10 - 0.25)	0.86	(0.66 - 1.10)
Pima	6.60	(4.81 - 9.01)	8.89	(5.96 - 13.04)	*	(* - *)	1.21	(0.87 - 1.68)
Rural North	7.26	(5.15 - 10.14)	7.34	(4.97 - 10.73)	*	(* - *)	1.03	(0.74 - 1.43)
Rural South	5.70	(3.88 - 8.30)	7.05	(4.78 - 10.28)	*	(* - *)	0.99	(0.72 - 1.37)
Arkansas	5.06	(4.31 - 5.94)	6.42	(5.31 - 7.75)	0.14	(0.10 - 0.20)	0.92	(0.77 - 1.10)
Catchment Area 1	4.55	(3.21 - 6.43)	6.36	(4.37 - 9.17)	*	(* - *)	0.99	(0.72 - 1.35)
Catchment Area 2	5.48	(3.86 - 7.73)	6.35	(4.18 - 9.55)	*	(* - *)	0.78	(0.56 - 1.08)
Catchment Area 3	4.92	(3.65 - 6.62)	6.32	(4.38 - 9.06)	*	(* - *)	0.96	(0.71 - 1.31)
Catchment Area 4	5.63	(3.94 - 7.98)	5.44	(3.63 - 8.08)	*	(* - *)	0.75	(0.54 - 1.04)
Catchment Area 5	5.48	(4.07 - 7.35)	7.11	(5.07 - 9.89)	*	(* - *)	1.08	(0.81 - 1.44)
Catchment Area 6	5.38	(3.79 - 7.59)	6.09	(4.02 - 9.12)	*	(* - *)	0.92	(0.65 - 1.30)
Catchment Area 7	4.94	(3.42 - 7.09)	4.92	(3.14 - 7.63)	*	(* - *)	0.72	(0.50 - 1.02)
Catchment Area 8	4.71	(3.38 - 6.52)	7.41	(5.09 - 10.67)	*	(* - *)	0.99	(0.72 - 1.37)

See notes at end of table.

(continued)

Table 5 *First Use of Marijuana,* by Age Group and Substate Region: Average Annual Rates Based on 2008, 2009, and 2010 NSDUHs (continued)

State/Substate Region	12-17 (Estimate)	12-17 (95% Confidence Interval)	18-25 (Estimate)	18-25 (95% Confidence Interval)	26+ (Estimate)	26+ (95% Confidence Interval)	18+ (Estimate)	18+ (95% Confidence Interval)
California	6.89	(6.30 - 7.52)	7.64	(6.86 - 8.51)	0.19	(0.13 - 0.29)	1.29	(1.15 - 1.45)
Region 1R	7.93	(5.58 - 11.16)	11.99	(8.19 - 17.21)	*	(* - *)	1.83	(1.32 - 2.53)
Region 2R	6.06	(4.44 - 8.23)	8.56	(5.94 - 12.17)	*	(* - *)	1.58	(1.15 - 2.17)
Region 3R (Sacramento)	6.79	(4.96 - 9.24)	9.27	(6.32 - 13.39)	*	(* - *)	1.50	(1.09 - 2.05)
Region 4R	8.12	(6.00 - 10.91)	10.46	(7.15 - 15.04)	*	(* - *)	1.61	(1.17 - 2.22)
Region 5R (San Francisco)	*	(* - *)	10.79	(7.18 - 15.90)	*	(* - *)	1.11	(0.80 - 1.55)
Region 6 (Santa Clara)	6.17	(4.50 - 8.41)	7.87	(5.57 - 11.01)	*	(* - *)	1.13	(0.84 - 1.53)
Region 7R (Contra Costa)	8.47	(6.22 - 11.43)	8.03	(5.40 - 11.78)	*	(* - *)	1.24	(0.89 - 1.73)
Region 8R (Alameda)	8.33	(6.31 - 10.93)	10.78	(7.72 - 14.86)	*	(* - *)	1.49	(1.12 - 1.99)
Region 9R (San Mateo)	10.07	(7.21 - 13.88)	8.76	(5.89 - 12.83)	*	(* - *)	1.08	(0.77 - 1.52)
Region 10	9.72	(7.43 - 12.61)	12.26	(8.70 - 17.00)	*	(* - *)	1.96	(1.46 - 2.63)
Region 11 (Los Angeles)	5.99	(5.23 - 6.86)	6.15	(5.22 - 7.23)	0.20	(0.13 - 0.31)	1.09	(0.94 - 1.28)
LA SPA 1 and 5	6.48	(4.63 - 9.02)	8.97	(6.11 - 12.97)	*	(* - *)	1.57	(1.14 - 2.17)
LA SPA 2	6.25	(4.78 - 8.14)	6.07	(4.38 - 8.37)	*	(* - *)	1.06	(0.81 - 1.40)
LA SPA 3	5.85	(4.43 - 7.70)	5.85	(4.23 - 8.04)	*	(* - *)	0.98	(0.74 - 1.30)
LA SPA 4	5.52	(3.95 - 7.65)	5.97	(4.13 - 8.56)	*	(* - *)	0.94	(0.70 - 1.25)
LA SPA 6	5.52	(3.97 - 7.61)	5.86	(4.12 - 8.25)	*	(* - *)	1.29	(0.95 - 1.75)
LA SPA 7	7.18	(5.32 - 9.62)	5.74	(4.03 - 8.11)	*	(* - *)	1.02	(0.76 - 1.37)
LA SPA 8	5.15	(3.81 - 6.92)	5.76	(3.96 - 8.31)	*	(* - *)	1.09	(0.80 - 1.48)
Region 12R	9.31	(6.77 - 12.69)	8.67	(5.70 - 12.98)	*	(* - *)	1.41	(1.00 - 1.97)
Regions 13 and 19R	6.44	(4.88 - 8.47)	6.95	(5.03 - 9.52)	0.19	(0.11 - 0.31)	1.23	(0.93 - 1.62)
Region 13 (Riverside)	6.65	(4.96 - 8.87)	7.15	(5.07 - 9.98)	*	(* - *)	1.25	(0.93 - 1.67)
Region 19R (Imperial)	4.20	(2.95 - 5.94)	5.08	(3.40 - 7.54)	*	(* - *)	1.01	(0.72 - 1.42)
Region 14 (Orange)	6.03	(4.75 - 7.63)	5.99	(4.48 - 7.96)	0.18	(0.11 - 0.30)	1.03	(0.80 - 1.32)
Region 15R (Fresno)	5.19	(3.69 - 7.24)	6.91	(4.74 - 9.97)	*	(* - *)	1.35	(0.98 - 1.86)
Region 16R (San Diego)	5.73	(4.52 - 7.25)	8.63	(6.46 - 11.44)	0.20	(0.12 - 0.32)	1.58	(1.22 - 2.03)
Region 17R	8.48	(6.57 - 10.88)	5.85	(4.10 - 8.27)	*	(* - *)	1.15	(0.85 - 1.54)
Region 18R (San Bernardino)	7.65	(6.05 - 9.62)	8.25	(6.04 - 11.18)	0.18	(0.11 - 0.31)	1.49	(1.13 - 1.97)
Region 20R	7.65	(5.63 - 10.30)	6.80	(4.60 - 9.94)	*	(* - *)	1.18	(0.85 - 1.62)
Region 21R	8.18	(5.79 - 11.44)	9.83	(6.67 - 14.25)	*	(* - *)	1.74	(1.25 - 2.41)

See notes at end of table.

(continued)

Table 5 *First Use of Marijuana,* by Age Group and Substate Region: Average Annual Rates Based on 2008, 2009, and 2010 NSDUHs (continued)

State/Substate Region	12-17 (Estimate)	12-17 (95% Confidence Interval)	18-25 (Estimate)	18-25 (95% Confidence Interval)	26+ (Estimate)	26+ (95% Confidence Interval)	18+ (Estimate)	18+ (95% Confidence Interval)
Colorado	8.86	(7.68 - 10.21)	9.22	(7.56 - 11.20)	0.21	(0.14 - 0.32)	1.42	(1.17 - 1.72)
Region 1	10.82	(8.07 - 14.37)	10.36	(6.96 - 15.14)	*	(* - *)	1.84	(1.30 - 2.60)
Regions 2 and 7	9.35	(7.71 - 11.28)	9.11	(6.94 - 11.87)	0.22	(0.13 - 0.35)	1.34	(1.05 - 1.72)
Region 3	6.12	(4.63 - 8.04)	8.05	(5.42 - 11.80)	*	(* - *)	1.40	(1.01 - 1.95)
Region 4	8.32	(5.79 - 11.83)	9.75	(6.30 - 14.81)	*	(* - *)	1.34	(0.94 - 1.92)
Regions 5 and 6	8.35	(6.06 - 11.39)	9.76	(6.51 - 14.37)	*	(* - *)	1.41	(1.00 - 1.98)
Connecticut	7.10	(6.12 - 8.24)	9.43	(7.85 - 11.28)	0.15	(0.10 - 0.22)	1.29	(1.08 - 1.54)
Eastern	4.96	(3.34 - 7.29)	7.96	(5.30 - 11.79)	*	(* - *)	1.44	(1.01 - 2.04)
North Central	8.12	(6.50 - 10.10)	10.53	(7.64 - 14.33)	*	(* - *)	1.34	(1.01 - 1.79)
Northwestern	6.30	(4.68 - 8.44)	10.92	(7.76 - 15.14)	*	(* - *)	1.36	(1.00 - 1.83)
South Central	8.73	(6.71 - 11.30)	9.69	(6.95 - 13.36)	*	(* - *)	1.25	(0.93 - 1.68)
Southwest	5.97	(4.37 - 8.12)	7.75	(5.29 - 11.20)	*	(* - *)	1.10	(0.79 - 1.53)
Delaware	6.49	(5.55 - 7.58)	9.28	(7.70 - 11.15)	0.15	(0.10 - 0.23)	1.32	(1.10 - 1.59)
Kent	5.70	(4.19 - 7.71)	8.14	(5.79 - 11.33)	*	(* - *)	1.30	(0.96 - 1.76)
New Castle (excluding Wilmington City)	5.90	(4.73 - 7.33)	10.79	(8.46 - 13.66)	0.15	(0.09 - 0.24)	1.64	(1.30 - 2.08)
Sussex	7.45	(5.66 - 9.75)	6.38	(4.36 - 9.25)	*	(* - *)	0.72	(0.53 - 0.98)
Wilmington City	10.16	(7.50 - 13.62)	8.50	(5.60 - 12.71)	*	(* - *)	1.22	(0.86 - 1.74)
District of Columbia	7.32	(6.29 - 8.50)	9.45	(7.90 - 11.27)	0.23	(0.15 - 0.35)	1.83	(1.55 - 2.18)
Ward 1	8.61	(5.96 - 12.28)	9.66	(6.53 - 14.06)	*	(* - *)	1.97	(1.42 - 2.74)
Ward 2	*	(* - *)	11.18	(7.87 - 15.65)	*	(* - *)	3.14	(2.29 - 4.29)
Ward 3	8.09	(5.64 - 11.47)	12.11	(8.61 - 16.76)	*	(* - *)	2.20	(1.62 - 2.98)
Ward 4	6.99	(5.03 - 9.65)	7.46	(4.87 - 11.26)	*	(* - *)	1.04	(0.73 - 1.48)
Ward 5	6.62	(4.76 - 9.14)	9.99	(6.91 - 14.23)	*	(* - *)	1.80	(1.30 - 2.49)
Ward 6	6.16	(4.30 - 8.75)	7.19	(4.86 - 10.49)	*	(* - *)	1.22	(0.88 - 1.70)
Ward 7	6.53	(5.04 - 8.41)	9.29	(6.26 - 13.58)	*	(* - *)	1.57	(1.11 - 2.21)
Ward 8	8.15	(6.24 - 10.58)	6.94	(4.72 - 10.10)	*	(* - *)	1.63	(1.17 - 2.28)

See notes at end of table.

(continued)

Table 5 *First Use of Marijuana,* by Age Group and Substate Region: Average Annual Rates Based on 2008, 2009, and 2010 NSDUHs (continued)

State/Substate Region	12-17 (Estimate)	12-17 (95% Confidence Interval)	18-25 (Estimate)	18-25 (95% Confidence Interval)	26+ (Estimate)	26+ (95% Confidence Interval)	18+ (Estimate)	18+ (95% Confidence Interval)
Florida	5.44	(4.96 - 5.95)	6.26	(5.62 - 6.98)	0.13	(0.09 - 0.18)	0.86	(0.76 - 0.97)
Region A - Northwest	6.03	(4.95 - 7.34)	7.02	(5.55 - 8.84)	*	(* - *)	1.21	(0.98 - 1.48)
Circuit 1	5.99	(4.55 - 7.84)	6.32	(4.43 - 8.94)	*	(* - *)	1.00	(0.74 - 1.35)
Circuit 2	6.86	(4.88 - 9.55)	8.94	(6.22 - 12.68)	*	(* - *)	1.96	(1.43 - 2.68)
Circuit 14	5.17	(3.58 - 7.41)	5.18	(3.39 - 7.84)	*	(* - *)	0.78	(0.55 - 1.09)
Region B - Northeast	5.72	(4.82 - 6.79)	5.91	(4.73 - 7.36)	0.14	(0.10 - 0.19)	0.98	(0.80 - 1.18)
Circuits 3 and 8	4.67	(3.37 - 6.43)	5.31	(3.68 - 7.61)	*	(* - *)	1.17	(0.85 - 1.59)
Circuit 4	6.48	(5.06 - 8.27)	6.96	(4.98 - 9.64)	*	(* - *)	1.12	(0.84 - 1.48)
Circuit 7	5.29	(3.88 - 7.17)	5.19	(3.54 - 7.55)	*	(* - *)	0.70	(0.51 - 0.96)
Region C - Central	5.57	(4.83 - 6.42)	6.13	(5.15 - 7.29)	0.13	(0.09 - 0.18)	0.82	(0.69 - 0.96)
Circuit 5	5.22	(3.93 - 6.90)	5.70	(3.96 - 8.13)	*	(* - *)	0.62	(0.47 - 0.83)
Circuit 9	5.38	(4.23 - 6.83)	6.92	(5.19 - 9.16)	0.16	(0.10 - 0.25)	1.08	(0.83 - 1.39)
Circuit 10	4.68	(3.43 - 6.36)	4.72	(3.39 - 6.53)	*	(* - *)	0.67	(0.50 - 0.89)
Circuit 18	6.29	(4.78 - 8.23)	7.00	(4.87 - 9.96)	*	(* - *)	0.94	(0.69 - 1.26)
Circuit 19	6.54	(4.82 - 8.82)	5.33	(3.58 - 7.88)	*	(* - *)	0.64	(0.47 - 0.88)
Region D - Southeast	4.86	(4.03 - 5.85)	5.98	(4.80 - 7.43)	0.13	(0.09 - 0.19)	0.81	(0.66 - 1.00)
Circuit 15 (Palm Beach)	5.06	(3.79 - 6.74)	5.90	(4.25 - 8.12)	*	(* - *)	0.76	(0.57 - 1.01)
Circuit 17 (Broward)	4.73	(3.74 - 5.97)	6.04	(4.57 - 7.96)	0.14	(0.09 - 0.21)	0.85	(0.66 - 1.09)
Region E - Sun Coast	5.57	(4.79 - 6.48)	6.96	(5.82 - 8.31)	0.12	(0.09 - 0.18)	0.82	(0.70 - 0.97)
Circuit 6	5.23	(3.96 - 6.87)	5.30	(3.74 - 7.46)	0.12	(0.08 - 0.19)	0.63	(0.48 - 0.84)
Circuit 12	6.60	(4.91 - 8.80)	7.10	(4.81 - 10.37)	*	(* - *)	0.74	(0.54 - 1.02)
Circuit 13 (Hillsborough)	5.01	(3.86 - 6.49)	8.74	(6.71 - 11.32)	0.15	(0.10 - 0.24)	1.28	(1.01 - 1.63)
Circuit 20	6.11	(4.60 - 8.07)	6.59	(4.54 - 9.47)	*	(* - *)	0.67	(0.49 - 0.91)
Region F - Southern (Circuits 11 and 16)	5.07	(4.06 - 6.31)	5.80	(4.60 - 7.27)	0.13	(0.07 - 0.23)	0.80	(0.64 - 1.01)
Georgia	6.08	(5.24 - 7.06)	6.03	(5.03 - 7.22)	0.17	(0.12 - 0.24)	1.04	(0.88 - 1.24)
Region 1	5.18	(3.88 - 6.88)	5.29	(3.63 - 7.65)	*	(* - *)	0.87	(0.64 - 1.19)
Region 2	5.15	(3.75 - 7.02)	4.85	(3.28 - 7.12)	*	(* - *)	0.96	(0.69 - 1.34)
Region 3	8.04	(6.32 - 10.18)	7.09	(5.24 - 9.52)	0.19	(0.11 - 0.32)	1.15	(0.88 - 1.50)
Region 4	5.41	(3.67 - 7.91)	5.14	(3.32 - 7.89)	*	(* - *)	0.93	(0.65 - 1.34)
Region 5	6.89	(4.88 - 9.66)	7.62	(5.36 - 10.72)	*	(* - *)	1.36	(1.00 - 1.85)
Region 6	4.39	(3.25 - 5.91)	5.77	(3.95 - 8.37)	*	(* - *)	1.03	(0.74 - 1.42)

See notes at end of table.

(continued)

Table 5 *First Use of Marijuana,* by Age Group and Substate Region: Average Annual Rates Based on 2008, 2009, and 2010 NSDUHs (continued)

State/Substate Region	12-17 (Estimate)	12-17 (95% Confidence Interval)	18-25 (Estimate)	18-25 (95% Confidence Interval)	26+ (Estimate)	26+ (95% Confidence Interval)	18+ (Estimate)	18+ (95% Confidence Interval)
Hawaii	6.51	(5.42 - 7.81)	7.50	(5.98 - 9.38)	0.19	(0.09 - 0.38)	1.06	(0.84 - 1.34)
Hawaii Island	6.25	(4.44 - 8.72)	8.98	(5.98 - 13.26)	*	(* - *)	1.26	(0.89 - 1.77)
Honolulu	6.24	(4.95 - 7.85)	7.10	(5.38 - 9.32)	0.18	(0.08 - 0.39)	1.03	(0.79 - 1.35)
Kauai and Maui	7.96	(5.95 - 10.56)	8.43	(5.91 - 11.90)	*	(* - *)	1.07	(0.79 - 1.46)
Kauai	7.47	(4.81 - 11.44)	8.72	(5.54 - 13.47)	*	(* - *)	1.10	(0.75 - 1.60)
Maui	8.20	(5.78 - 11.49)	8.30	(5.31 - 12.76)	*	(* - *)	1.06	(0.73 - 1.53)
Idaho	5.67	(4.90 - 6.56)	7.03	(5.95 - 8.29)	0.15	(0.11 - 0.22)	1.17	(0.99 - 1.37)
Region 1	6.71	(4.96 - 9.01)	8.76	(5.90 - 12.83)	*	(* - *)	1.10	(0.80 - 1.53)
Region 2	*	(* - *)	8.40	(5.61 - 12.39)	*	(* - *)	1.60	(1.13 - 2.27)
Region 3	5.93	(4.38 - 7.98)	5.40	(3.78 - 7.64)	*	(* - *)	0.84	(0.63 - 1.13)
Region 4	6.17	(4.81 - 7.88)	10.98	(8.27 - 14.44)	*	(* - *)	1.59	(1.22 - 2.07)
Region 5	5.74	(4.14 - 7.90)	5.56	(3.69 - 8.29)	*	(* - *)	0.86	(0.61 - 1.21)
Region 6	6.06	(4.37 - 8.35)	6.12	(4.03 - 9.19)	*	(* - *)	1.14	(0.80 - 1.62)
Region 7	3.48	(2.44 - 4.94)	4.13	(2.82 - 5.99)	*	(* - *)	0.98	(0.69 - 1.37)
Illinois	5.63	(5.14 - 6.18)	6.98	(6.28 - 7.75)	0.13	(0.09 - 0.19)	1.09	(0.98 - 1.22)
Region I (Cook)	5.83	(5.03 - 6.75)	6.60	(5.54 - 7.85)	0.15	(0.10 - 0.22)	1.02	(0.86 - 1.21)
Region II	5.21	(4.50 - 6.04)	6.57	(5.39 - 7.98)	0.13	(0.08 - 0.19)	1.05	(0.87 - 1.26)
Region III	5.73	(4.61 - 7.09)	9.44	(7.61 - 11.66)	0.12	(0.08 - 0.19)	1.63	(1.34 - 1.99)
Region IV	6.49	(5.06 - 8.27)	6.78	(5.01 - 9.11)	*	(* - *)	1.00	(0.76 - 1.31)
Region V	5.69	(4.54 - 7.11)	6.76	(5.16 - 8.80)	0.12	(0.08 - 0.18)	1.02	(0.80 - 1.30)
Indiana	5.57	(4.80 - 6.47)	6.89	(5.71 - 8.28)	0.12	(0.09 - 0.17)	1.00	(0.84 - 1.20)
Central	6.30	(4.85 - 8.13)	7.83	(5.65 - 10.76)	*	(* - *)	1.04	(0.78 - 1.39)
East	5.03	(3.44 - 7.29)	5.56	(3.84 - 8.00)	*	(* - *)	0.86	(0.62 - 1.19)
North Central	5.46	(3.97 - 7.47)	6.65	(4.45 - 9.82)	*	(* - *)	0.92	(0.66 - 1.30)
Northeast	5.55	(3.94 - 7.77)	6.43	(4.30 - 9.51)	*	(* - *)	0.96	(0.68 - 1.34)
Northwest	5.16	(3.75 - 7.06)	6.75	(4.47 - 10.06)	*	(* - *)	0.99	(0.70 - 1.39)
Southeast	6.45	(4.81 - 8.61)	6.75	(4.53 - 9.93)	*	(* - *)	0.86	(0.61 - 1.20)
Southwest	3.66	(2.54 - 5.26)	*	(* - *)	*	(* - *)	0.79	(0.55 - 1.14)
West	5.33	(3.89 - 7.25)	8.20	(5.64 - 11.78)	*	(* - *)	1.53	(1.11 - 2.11)

See notes at end of table.

(continued)

Table 5 *First Use of Marijuana,* by Age Group and Substate Region: Average Annual Rates Based on 2008, 2009, and 2010 NSDUHs (continued)

State/Substate Region	12-17 (Estimate)	12-17 (95% Confidence Interval)	18-25 (Estimate)	18-25 (95% Confidence Interval)	26+ (Estimate)	26+ (95% Confidence Interval)	18+ (Estimate)	18+ (95% Confidence Interval)
Iowa	5.45	(4.66 - 6.38)	6.26	(5.24 - 7.46)	0.12	(0.08 - 0.17)	1.00	(0.84 - 1.18)
Central	7.16	(5.33 - 9.55)	7.36	(5.24 - 10.24)	*	(* - *)	1.00	(0.74 - 1.33)
North Central	5.07	(3.64 - 7.02)	6.75	(4.66 - 9.69)	*	(* - *)	1.24	(0.89 - 1.72)
Northeast	5.15	(3.88 - 6.81)	7.03	(5.14 - 9.53)	*	(* - *)	1.16	(0.87 - 1.54)
Northwest	5.29	(3.85 - 7.22)	5.33	(3.75 - 7.54)	*	(* - *)	0.79	(0.58 - 1.08)
Southeast	4.89	(3.70 - 6.43)	5.39	(3.81 - 7.55)	*	(* - *)	0.93	(0.69 - 1.26)
Southwest	5.09	(3.55 - 7.23)	5.68	(3.71 - 8.59)	*	(* - *)	0.86	(0.61 - 1.22)
Kansas	5.60	(4.79 - 6.54)	6.35	(5.26 - 7.65)	0.12	(0.09 - 0.18)	1.03	(0.86 - 1.23)
Kansas City Metro	6.61	(5.24 - 8.30)	7.50	(5.41 - 10.31)	0.14	(0.09 - 0.22)	1.21	(0.90 - 1.61)
Northeast	5.23	(3.77 - 7.22)	5.55	(3.86 - 7.93)	*	(* - *)	0.99	(0.72 - 1.37)
South Central	4.21	(2.94 - 5.99)	6.38	(4.32 - 9.32)	*	(* - *)	0.99	(0.71 - 1.38)
Southeast	5.52	(3.82 - 7.93)	5.56	(3.56 - 8.58)	*	(* - *)	0.88	(0.61 - 1.26)
West	5.49	(3.88 - 7.73)	5.53	(3.78 - 8.02)	*	(* - *)	0.87	(0.62 - 1.21)
Wichita (Sedgwick)	5.22	(3.81 - 7.11)	6.10	(4.30 - 8.60)	*	(* - *)	0.95	(0.71 - 1.29)
Kentucky	5.39	(4.57 - 6.33)	6.03	(4.99 - 7.27)	0.15	(0.10 - 0.21)	0.88	(0.74 - 1.05)
Adanta, Cumberland River, and Lifeskills	4.09	(2.98 - 5.59)	5.04	(3.41 - 7.39)	*	(* - *)	0.76	(0.55 - 1.05)
Bluegrass, Comprehend, and North Key	6.83	(5.31 - 8.75)	6.45	(4.68 - 8.84)	*	(* - *)	0.99	(0.75 - 1.31)
Communicare and River Valley	4.50	(3.10 - 6.50)	5.51	(3.64 - 8.26)	*	(* - *)	0.83	(0.59 - 1.16)
Four Rivers and Pennyroyal	5.38	(3.78 - 7.61)	6.15	(4.06 - 9.21)	*	(* - *)	0.86	(0.62 - 1.20)
Kentucky River, Mountain, and Pathways	3.94	(2.73 - 5.63)	4.27	(2.93 - 6.17)	*	(* - *)	0.66	(0.48 - 0.90)
Seven Counties	5.77	(4.31 - 7.69)	7.89	(5.58 - 11.05)	*	(* - *)	1.04	(0.77 - 1.39)

See notes at end of table.

(continued)

Table 5 *First Use of Marijuana,* by Age Group and Substate Region: Average Annual Rates Based on 2008, 2009, and 2010 NSDUHs (continued)

State/Substate Region	12-17 (Estimate)	12-17 (95% Confidence Interval)	18-25 (Estimate)	18-25 (95% Confidence Interval)	26+ (Estimate)	26+ (95% Confidence Interval)	18+ (Estimate)	18+ (95% Confidence Interval)
Louisiana	4.12	(3.46 - 4.91)	5.32	(4.41 - 6.42)	0.13	(0.09 - 0.21)	0.89	(0.75 - 1.07)
Regions 1 and 3	3.40	(2.43 - 4.75)	4.14	(2.85 - 5.97)	*	(* - *)	0.73	(0.54 - 1.00)
Regions 2 and 9	4.41	(3.34 - 5.81)	6.78	(5.03 - 9.07)	*	(* - *)	1.16	(0.89 - 1.50)
Regions 4, 5, and 6	3.57	(2.64 - 4.81)	4.77	(3.37 - 6.71)	*	(* - *)	0.81	(0.60 - 1.09)
Regions 7 and 8	4.26	(3.06 - 5.92)	4.81	(3.39 - 6.78)	*	(* - *)	0.83	(0.61 - 1.13)
Region 10 (Jefferson)	5.93	(4.07 - 8.57)	6.37	(4.22 - 9.53)	*	(* - *)	0.86	(0.61 - 1.20)
Maine	5.78	(4.96 - 6.72)	9.06	(7.56 - 10.82)	0.16	(0.11 - 0.24)	1.14	(0.96 - 1.35)
Aroostook/Downeast	4.64	(3.32 - 6.47)	7.09	(4.95 - 10.06)	*	(* - *)	0.88	(0.65 - 1.21)
Central	5.03	(3.59 - 7.00)	9.99	(6.84 - 14.35)	*	(* - *)	1.24	(0.89 - 1.72)
Cumberland	6.24	(4.74 - 8.19)	8.48	(5.87 - 12.11)	*	(* - *)	1.15	(0.84 - 1.59)
Midcoast	5.07	(3.51 - 7.27)	8.50	(5.67 - 12.54)	*	(* - *)	0.92	(0.65 - 1.29)
Penquis	5.47	(3.89 - 7.65)	9.04	(6.26 - 12.89)	*	(* - *)	1.31	(0.96 - 1.78)
Western	6.22	(4.66 - 8.26)	9.17	(6.20 - 13.36)	*	(* - *)	1.14	(0.83 - 1.57)
York	6.95	(5.16 - 9.31)	11.51	(7.78 - 16.72)	*	(* - *)	1.29	(0.92 - 1.81)
Maryland	5.77	(4.90 - 6.78)	7.69	(6.38 - 9.24)	0.12	(0.08 - 0.18)	1.13	(0.95 - 1.34)
Anne Arundel	5.59	(3.86 - 8.03)	7.82	(5.24 - 11.50)	*	(* - *)	1.08	(0.77 - 1.51)
Baltimore City	5.69	(4.02 - 8.00)	6.85	(4.58 - 10.14)	*	(* - *)	1.21	(0.85 - 1.70)
Baltimore County	6.39	(4.49 - 9.01)	10.64	(7.44 - 15.00)	*	(* - *)	1.33	(0.98 - 1.82)
Montgomery	6.59	(4.75 - 9.06)	8.33	(5.73 - 11.96)	*	(* - *)	1.06	(0.77 - 1.46)
North Central	5.55	(3.93 - 7.80)	8.63	(5.58 - 13.11)	*	(* - *)	1.11	(0.77 - 1.59)
Northeast	5.22	(3.61 - 7.49)	6.82	(4.48 - 10.24)	*	(* - *)	0.91	(0.65 - 1.28)
Prince George's	6.18	(4.35 - 8.72)	7.33	(5.01 - 10.61)	*	(* - *)	1.35	(0.96 - 1.89)
South	4.70	(3.25 - 6.75)	5.94	(3.94 - 8.87)	*	(* - *)	0.93	(0.65 - 1.31)
West	4.72	(3.27 - 6.78)	6.73	(4.49 - 9.96)	*	(* - *)	0.95	(0.68 - 1.34)

See notes at end of table.

(continued)

Table 5 *First Use of Marijuana,* by Age Group and Substate Region: Average Annual Rates Based on 2008, 2009, and 2010 NSDUHs (continued)

State/Substate Region	12-17 (Estimate)	12-17 (95% Confidence Interval)	18-25 (Estimate)	18-25 (95% Confidence Interval)	26+ (Estimate)	26+ (95% Confidence Interval)	18+ (Estimate)	18+ (95% Confidence Interval)
Massachusetts	7.61	(6.63 - 8.73)	9.84	(8.17 - 11.82)	0.18	(0.12 - 0.27)	1.44	(1.21 - 1.72)
Boston	5.56	(3.78 - 8.13)	6.84	(4.58 - 10.10)	*	(* - *)	1.35	(0.97 - 1.89)
Central	8.91	(6.69 - 11.77)	9.15	(6.10 - 13.50)	*	(* - *)	1.33	(0.95 - 1.86)
Metrowest	6.76	(5.22 - 8.70)	12.24	(8.73 - 16.92)	*	(* - *)	1.75	(1.29 - 2.37)
Northeast	7.43	(5.69 - 9.66)	9.62	(6.89 - 13.28)	*	(* - *)	1.21	(0.91 - 1.61)
Southeast	8.59	(6.55 - 11.19)	9.42	(6.33 - 13.79)	*	(* - *)	1.27	(0.92 - 1.76)
Western	8.10	(6.05 - 10.76)	11.32	(7.88 - 15.99)	*	(* - *)	1.78	(1.30 - 2.43)
Michigan	5.96	(5.46 - 6.51)	8.63	(7.81 - 9.53)	0.15	(0.11 - 0.21)	1.38	(1.24 - 1.53)
Detroit City	6.47	(5.13 - 8.13)	7.09	(5.36 - 9.31)	*	(* - *)	1.38	(1.07 - 1.78)
Genesee	9.76	(7.51 - 12.59)	9.55	(6.71 - 13.41)	*	(* - *)	1.47	(1.08 - 1.99)
Kalamazoo	5.01	(3.90 - 6.43)	10.11	(7.41 - 13.64)	*	(* - *)	1.62	(1.23 - 2.13)
Kent	4.87	(3.68 - 6.42)	8.02	(5.95 - 10.74)	*	(* - *)	1.34	(1.03 - 1.75)
Lakeshore	5.68	(4.46 - 7.21)	11.10	(8.40 - 14.52)	*	(* - *)	1.72	(1.33 - 2.23)
Macomb	5.98	(4.72 - 7.53)	7.89	(5.95 - 10.38)	*	(* - *)	1.09	(0.85 - 1.39)
Mid South	5.90	(4.73 - 7.34)	8.29	(6.37 - 10.72)	0.15	(0.09 - 0.22)	1.48	(1.16 - 1.89)
Northern	6.47	(5.05 - 8.25)	8.28	(6.09 - 11.16)	*	(* - *)	1.40	(1.05 - 1.85)
Oakland	4.95	(3.97 - 6.15)	9.50	(7.45 - 12.04)	0.14	(0.09 - 0.23)	1.33	(1.05 - 1.67)
Pathways and Western	5.99	(4.39 - 8.12)	10.27	(7.42 - 14.04)	*	(* - *)	1.65	(1.23 - 2.21)
Riverhaven	5.47	(4.05 - 7.35)	6.04	(4.20 - 8.62)	*	(* - *)	0.89	(0.66 - 1.22)
Saginaw	7.46	(5.48 - 10.09)	8.15	(5.63 - 11.66)	*	(* - *)	1.23	(0.90 - 1.68)
Southeast	5.43	(4.40 - 6.68)	8.25	(6.45 - 10.49)	0.14	(0.09 - 0.22)	1.18	(0.94 - 1.48)
St. Clair	5.99	(4.54 - 7.88)	8.79	(6.16 - 12.41)	*	(* - *)	1.22	(0.90 - 1.64)
Washtenaw	7.83	(6.15 - 9.93)	8.42	(6.13 - 11.47)	*	(* - *)	1.85	(1.39 - 2.45)
Minnesota	4.98	(4.26 - 5.80)	7.74	(6.46 - 9.24)	0.13	(0.09 - 0.20)	1.18	(0.99 - 1.40)
Regions 1 and 2	5.40	(3.85 - 7.53)	8.12	(5.36 - 12.10)	*	(* - *)	1.15	(0.80 - 1.63)
Regions 3 and 4	5.16	(3.89 - 6.82)	7.88	(5.45 - 11.26)	*	(* - *)	1.34	(0.96 - 1.86)
Regions 5 and 6	4.40	(3.26 - 5.91)	8.00	(5.85 - 10.84)	*	(* - *)	1.21	(0.91 - 1.60)
Region 7A (Hennepin)	4.42	(3.26 - 5.96)	7.40	(5.30 - 10.22)	*	(* - *)	1.08	(0.81 - 1.45)
Region 7B (Ramsey)	6.00	(4.24 - 8.44)	6.68	(4.55 - 9.70)	*	(* - *)	1.06	(0.76 - 1.48)
Region 7C	5.23	(3.94 - 6.90)	8.02	(5.65 - 11.27)	*	(* - *)	1.18	(0.87 - 1.59)

See notes at end of table.

(continued)

Table 5 *First Use of Marijuana,* by Age Group and Substate Region: Average Annual Rates Based on 2008, 2009, and 2010 NSDUHs (continued)

State/Substate Region	12-17 (Estimate)	12-17 (95% Confidence Interval)	18-25 (Estimate)	18-25 (95% Confidence Interval)	26+ (Estimate)	26+ (95% Confidence Interval)	18+ (Estimate)	18+ (95% Confidence Interval)
Mississippi	4.25	(3.60 - 5.00)	4.88	(4.08 - 5.82)	0.13	(0.09 - 0.20)	0.86	(0.72 - 1.02)
Region 1	4.90	(3.65 - 6.55)	5.33	(3.80 - 7.43)	*	(* - *)	0.88	(0.65 - 1.17)
Region 2	3.06	(2.09 - 4.45)	4.68	(3.18 - 6.85)	*	(* - *)	0.87	(0.62 - 1.22)
Region 3	4.42	(3.21 - 6.05)	4.33	(3.00 - 6.20)	*	(* - *)	0.82	(0.59 - 1.12)
Region 4	3.85	(2.78 - 5.32)	4.33	(3.02 - 6.17)	*	(* - *)	0.81	(0.59 - 1.12)
Region 5	4.66	(3.18 - 6.77)	4.98	(3.28 - 7.48)	*	(* - *)	0.83	(0.58 - 1.17)
Region 6	4.76	(3.34 - 6.73)	5.31	(3.60 - 7.75)	*	(* - *)	1.01	(0.72 - 1.40)
Region 7	4.37	(3.14 - 6.04)	5.48	(3.79 - 7.88)	*	(* - *)	0.82	(0.60 - 1.12)
Missouri	5.73	(4.96 - 6.61)	6.25	(5.16 - 7.55)	0.14	(0.10 - 0.20)	0.96	(0.80 - 1.15)
Central	5.36	(3.85 - 7.42)	5.63	(3.74 - 8.39)	*	(* - *)	1.01	(0.72 - 1.42)
Eastern	6.99	(5.68 - 8.58)	7.08	(5.35 - 9.32)	*	(* - *)	1.09	(0.84 - 1.40)
Eastern (St. Louis City and County)	5.98	(4.58 - 7.79)	7.39	(5.24 - 10.35)	*	(* - *)	1.14	(0.84 - 1.55)
Eastern (excluding St. Louis)	8.77	(6.48 - 11.76)	6.49	(4.21 - 9.86)	*	(* - *)	0.98	(0.68 - 1.40)
Northwest	5.44	(4.30 - 6.86)	6.70	(5.09 - 8.76)	*	(* - *)	0.97	(0.76 - 1.24)
Northwest (Jackson)	6.07	(4.40 - 8.31)	7.23	(5.00 - 10.34)	*	(* - *)	0.99	(0.72 - 1.35)
Northwest (excluding Jackson)	4.91	(3.53 - 6.78)	6.32	(4.35 - 9.08)	*	(* - *)	0.96	(0.70 - 1.32)
Southeast	4.50	(3.23 - 6.22)	4.31	(2.84 - 6.47)	*	(* - *)	0.64	(0.45 - 0.89)
Southwest	4.39	(3.16 - 6.06)	6.07	(4.14 - 8.83)	*	(* - *)	0.90	(0.65 - 1.23)
Montana	7.21	(6.24 - 8.32)	10.92	(9.20 - 12.93)	0.17	(0.11 - 0.25)	1.50	(1.27 - 1.77)
Region 1	6.48	(4.68 - 8.91)	8.37	(5.63 - 12.28)	*	(* - *)	1.05	(0.75 - 1.47)
Region 2	6.42	(4.73 - 8.65)	8.92	(6.26 - 12.55)	*	(* - *)	1.21	(0.89 - 1.66)
Region 3	5.37	(4.01 - 7.14)	9.24	(6.55 - 12.89)	*	(* - *)	1.18	(0.88 - 1.58)
Region 4	8.63	(6.80 - 10.89)	13.62	(10.30 - 17.80)	*	(* - *)	2.03	(1.56 - 2.63)
Region 5	8.04	(6.31 - 10.19)	11.44	(8.46 - 15.29)	*	(* - *)	1.59	(1.21 - 2.08)
Nebraska	4.84	(4.09 - 5.71)	5.99	(4.92 - 7.26)	0.12	(0.08 - 0.18)	1.03	(0.86 - 1.24)
Regions 1 and 2	5.49	(4.11 - 7.30)	6.50	(4.59 - 9.14)	*	(* - *)	0.92	(0.69 - 1.24)
Region 1	*	(* - *)	*	(* - *)	*	(* - *)	0.96	(0.66 - 1.38)
Region 2	5.93	(4.05 - 8.59)	6.62	(4.17 - 10.34)	*	(* - *)	*	(* - *)
Region 3	3.35	(2.34 - 4.76)	4.38	(2.97 - 6.42)	*	(* - *)	0.75	(0.53 - 1.05)
Region 4	4.59	(3.20 - 6.56)	4.43	(2.95 - 6.62)	*	(* - *)	0.75	(0.52 - 1.06)
Region 5	3.82	(2.79 - 5.20)	7.18	(5.41 - 9.48)	*	(* - *)	1.38	(1.06 - 1.80)
Region 6	5.77	(4.51 - 7.35)	6.15	(4.44 - 8.44)	0.15	(0.09 - 0.23)	1.04	(0.78 - 1.38)

See notes at end of table.

(continued)

Table 5 *First Use of Marijuana,* by Age Group and Substate Region: Average Annual Rates Based on 2008, 2009, and 2010 NSDUHs (continued)

State/Substate Region	12-17 (Estimate)	12-17 (95% Confidence Interval)	18-25 (Estimate)	18-25 (95% Confidence Interval)	26+ (Estimate)	26+ (95% Confidence Interval)	18+ (Estimate)	18+ (95% Confidence Interval)
Nevada	6.64	(5.55 - 7.92)	6.39	(5.14 - 7.92)	0.17	(0.12 - 0.26)	0.94	(0.77 - 1.15)
Clark	6.27	(5.03 - 7.79)	6.06	(4.62 - 7.92)	0.17	(0.11 - 0.26)	0.89	(0.70 - 1.13)
Rural	6.29	(4.51 - 8.71)	6.20	(4.05 - 9.38)	*	(* - *)	0.95	(0.67 - 1.34)
Washoe	8.83	(6.66 - 11.61)	8.18	(5.76 - 11.49)	*	(* - *)	1.24	(0.91 - 1.69)
New Hampshire	7.31	(6.29 - 8.48)	10.98	(9.21 - 13.04)	0.18	(0.12 - 0.27)	1.58	(1.33 - 1.88)
Central	6.69	(5.37 - 8.31)	10.21	(7.83 - 13.21)	*	(* - *)	1.53	(1.20 - 1.94)
Central 1	8.43	(6.29 - 11.21)	10.21	(6.87 - 14.91)	*	(* - *)	1.66	(1.17 - 2.33)
Central 2	5.22	(3.80 - 7.14)	10.21	(7.35 - 14.01)	*	(* - *)	1.41	(1.05 - 1.90)
Northern	7.79	(5.66 - 10.63)	14.98	(10.37 - 21.16)	*	(* - *)	2.12	(1.52 - 2.95)
Southern	7.49	(6.23 - 8.99)	10.47	(8.33 - 13.07)	0.18	(0.12 - 0.29)	1.49	(1.20 - 1.85)
Southern 1 (Rockingham)	7.34	(5.61 - 9.56)	10.61	(7.49 - 14.82)	*	(* - *)	1.45	(1.06 - 1.99)
Southern 2	7.59	(6.01 - 9.53)	10.39	(7.84 - 13.65)	0.19	(0.12 - 0.29)	1.51	(1.17 - 1.95)
New Jersey	5.50	(4.69 - 6.44)	7.92	(6.56 - 9.53)	0.13	(0.09 - 0.19)	1.03	(0.86 - 1.23)
Central	5.81	(4.39 - 7.65)	8.66	(6.11 - 12.13)	*	(* - *)	1.13	(0.84 - 1.53)
Metropolitan	5.66	(4.30 - 7.42)	6.93	(5.07 - 9.41)	*	(* - *)	0.97	(0.74 - 1.28)
Northern	5.13	(3.94 - 6.64)	7.88	(5.85 - 10.54)	0.13	(0.08 - 0.20)	0.95	(0.73 - 1.23)
Southern	5.51	(4.18 - 7.23)	8.48	(5.95 - 11.96)	*	(* - *)	1.13	(0.84 - 1.54)
New Mexico	7.76	(6.72 - 8.95)	8.23	(6.77 - 9.97)	0.19	(0.12 - 0.32)	1.16	(0.96 - 1.40)
Region 1	8.18	(6.48 - 10.28)	7.70	(5.37 - 10.93)	*	(* - *)	1.18	(0.87 - 1.61)
Region 2	9.04	(6.69 - 12.12)	9.39	(6.44 - 13.49)	*	(* - *)	1.11	(0.81 - 1.52)
Region 3 (Bernalillo)	8.40	(6.55 - 10.71)	8.63	(6.26 - 11.80)	0.20	(0.12 - 0.36)	1.15	(0.87 - 1.53)
Region 4	6.92	(4.93 - 9.62)	9.19	(6.10 - 13.63)	*	(* - *)	1.31	(0.93 - 1.82)
Region 5	6.19	(4.69 - 8.13)	7.11	(4.94 - 10.13)	*	(* - *)	1.09	(0.80 - 1.49)

See notes at end of table.

(continued)

Table 5 *First Use of Marijuana,* by Age Group and Substate Region: Average Annual Rates Based on 2008, 2009, and 2010 NSDUHs (continued)

State/Substate Region	12-17 (Estimate)	12-17 (95% Confidence Interval)	18-25 (Estimate)	18-25 (95% Confidence Interval)	26+ (Estimate)	26+ (95% Confidence Interval)	18+ (Estimate)	18+ (95% Confidence Interval)
New York	5.78	(5.28 - 6.32)	7.07	(6.33 - 7.88)	0.16	(0.12 - 0.21)	1.12	(1.00 - 1.25)
Region A	4.72	(4.06 - 5.47)	5.21	(4.43 - 6.12)	0.18	(0.12 - 0.25)	0.85	(0.73 - 0.99)
Region 1	4.28	(3.10 - 5.87)	5.28	(3.74 - 7.41)	0.17	(0.10 - 0.29)	0.96	(0.72 - 1.29)
Region 2	5.15	(4.15 - 6.38)	4.91	(3.76 - 6.39)	0.16	(0.11 - 0.24)	0.85	(0.67 - 1.06)
Region 3	4.83	(3.47 - 6.67)	6.86	(4.93 - 9.48)	0.26	(0.16 - 0.42)	1.04	(0.79 - 1.38)
Region 4	4.34	(3.32 - 5.65)	4.68	(3.45 - 6.32)	0.16	(0.10 - 0.25)	0.69	(0.53 - 0.89)
Region B	6.30	(5.48 - 7.23)	8.80	(7.25 - 10.64)	0.13	(0.08 - 0.19)	1.25	(1.05 - 1.50)
Region 5	6.13	(5.05 - 7.43)	9.52	(7.35 - 12.24)	0.12	(0.07 - 0.19)	1.31	(1.04 - 1.66)
Region 6	6.18	(4.87 - 7.81)	7.20	(5.13 - 10.03)	*	(* - *)	1.01	(0.75 - 1.36)
Region 7	7.04	(5.53 - 8.92)	9.09	(6.44 - 12.67)	*	(* - *)	1.48	(1.10 - 1.99)
Region C	6.80	(5.97 - 7.73)	8.90	(7.65 - 10.33)	0.15	(0.11 - 0.22)	1.50	(1.30 - 1.75)
Region 8	8.52	(6.69 - 10.80)	10.68	(7.89 - 14.31)	*	(* - *)	1.60	(1.22 - 2.10)
Region 9	6.08	(4.66 - 7.89)	6.44	(4.51 - 9.13)	*	(* - *)	1.18	(0.86 - 1.61)
Region 10	5.59	(4.01 - 7.73)	8.69	(6.30 - 11.89)	*	(* - *)	1.90	(1.42 - 2.55)
Region 11	6.33	(4.90 - 8.14)	8.11	(5.89 - 11.05)	*	(* - *)	1.44	(1.09 - 1.90)
Region 12	6.90	(5.44 - 8.71)	10.87	(8.20 - 14.28)	*	(* - *)	1.59	(1.24 - 2.05)
Region D	6.26	(5.22 - 7.50)	7.06	(5.49 - 9.05)	0.15	(0.10 - 0.22)	1.22	(0.98 - 1.51)
Region 13	8.39	(6.20 - 11.25)	6.93	(4.41 - 10.73)	*	(* - *)	1.15	(0.80 - 1.65)
Region 14	5.39	(4.01 - 7.20)	7.77	(5.48 - 10.91)	*	(* - *)	1.35	(1.01 - 1.81)
Region 15	5.35	(3.92 - 7.24)	6.47	(4.27 - 9.70)	*	(* - *)	1.15	(0.81 - 1.63)

See notes at end of table.

(continued)

Table 5 *First Use of Marijuana,* by Age Group and Substate Region: Average Annual Rates Based on 2008, 2009, and 2010 NSDUHs (continued)

State/Substate Region	12-17 (Estimate)	12-17 (95% Confidence Interval)	18-25 (Estimate)	18-25 (95% Confidence Interval)	26+ (Estimate)	26+ (95% Confidence Interval)	18+ (Estimate)	18+ (95% Confidence Interval)
North Carolina	6.01	(5.21 - 6.92)	7.09	(5.95 - 8.44)	0.14	(0.10 - 0.20)	1.03	(0.87 - 1.21)
CenterPoint/Guilford**	6.51	(4.87 - 8.66)	7.10	(5.18 - 9.64)	*	(* - *)	1.04	(0.79 - 1.36)
Guilford	7.99	(5.45 - 11.57)	7.35	(4.79 - 11.12)	*	(* - *)	1.22	(0.84 - 1.75)
Durham	5.02	(3.79 - 6.60)	6.58	(4.62 - 9.30)	*	(* - *)	1.11	(0.82 - 1.50)
East Carolina	*	(* - *)	7.17	(4.64 - 10.93)	*	(* - *)	1.16	(0.80 - 1.66)
Eastpointe	4.85	(3.35 - 6.97)	6.91	(4.59 - 10.29)	*	(* - *)	0.98	(0.69 - 1.37)
ECCS	6.86	(4.79 - 9.74)	9.75	(6.32 - 14.75)	*	(* - *)	1.64	(1.14 - 2.36)
Mecklenburg	6.14	(4.41 - 8.50)	10.35	(7.11 - 14.83)	*	(* - *)	1.45	(1.04 - 2.00)
Pathways	5.84	(4.24 - 8.00)	5.51	(3.72 - 8.09)	*	(* - *)	0.72	(0.53 - 0.99)
PBH	7.45	(5.59 - 9.86)	6.22	(4.09 - 9.36)	*	(* - *)	0.90	(0.64 - 1.25)
Sandhills	6.48	(4.38 - 9.50)	*	(* - *)	*	(* - *)	*	(* - *)
Smoky Mountain	*	(* - *)	6.30	(4.24 - 9.25)	*	(* - *)	0.83	(0.60 - 1.15)
Western Highlands	*	(* - *)	*	(* - *)	*	(* - *)	0.75	(0.53 - 1.05)
North Dakota	4.51	(3.83 - 5.31)	6.29	(5.25 - 7.52)	0.11	(0.07 - 0.17)	1.15	(0.97 - 1.37)
Badlands and West Central	5.10	(3.90 - 6.63)	6.09	(4.36 - 8.46)	*	(* - *)	0.92	(0.68 - 1.23)
Lake Region and South Central	5.16	(3.67 - 7.19)	5.55	(3.75 - 8.13)	*	(* - *)	0.82	(0.58 - 1.14)
North Central and Northwest	3.84	(2.75 - 5.33)	5.29	(3.63 - 7.64)	*	(* - *)	0.89	(0.64 - 1.24)
Northeast	4.08	(2.94 - 5.65)	7.19	(5.15 - 9.96)	*	(* - *)	1.95	(1.43 - 2.65)
Southeast	4.19	(3.16 - 5.54)	6.68	(4.97 - 8.92)	0.13	(0.08 - 0.22)	1.37	(1.05 - 1.80)

See notes at end of table.

(continued)

Table 5 ***First Use of Marijuana,*** **by Age Group and Substate Region: Average Annual Rates Based on 2008, 2009, and 2010 NSDUHs (continued)**

State/Substate Region	12-17 (Estimate)	12-17 (95% Confidence Interval)	18-25 (Estimate)	18-25 (95% Confidence Interval)	26+ (Estimate)	26+ (95% Confidence Interval)	18+ (Estimate)	18+ (95% Confidence Interval)
Ohio	5.50	(5.05 - 5.98)	7.30	(6.58 - 8.08)	0.14	(0.10 - 0.19)	1.09	(0.97 - 1.22)
Boards 2, 46, 55, and 68	3.53	(2.59 - 4.79)	5.18	(3.72 - 7.19)	*	(* - *)	0.78	(0.58 - 1.04)
Boards 3, 52, and 85	4.35	(3.16 - 5.96)	6.79	(4.80 - 9.53)	*	(* - *)	1.09	(0.80 - 1.48)
Boards 4 and 78	5.98	(4.26 - 8.34)	6.92	(4.59 - 10.29)	*	(* - *)	0.86	(0.61 - 1.20)
Boards 5 and 60	4.15	(3.04 - 5.64)	9.12	(6.89 - 11.97)	*	(* - *)	1.62	(1.24 - 2.12)
Boards 7, 15, 41, 79, and 84	4.31	(3.13 - 5.89)	4.83	(3.44 - 6.73)	*	(* - *)	0.71	(0.52 - 0.95)
Boards 8, 13, and 83	5.34	(3.98 - 7.13)	7.76	(5.43 - 10.97)	*	(* - *)	1.05	(0.78 - 1.41)
Board 9 (Butler)	5.99	(4.26 - 8.35)	8.55	(5.98 - 12.08)	*	(* - *)	1.48	(1.08 - 2.02)
Board 12	6.78	(5.25 - 8.72)	6.66	(4.66 - 9.45)	*	(* - *)	1.13	(0.83 - 1.53)
Boards 18 and 47	6.05	(5.00 - 7.31)	6.98	(5.34 - 9.07)	0.14	(0.09 - 0.21)	0.98	(0.78 - 1.25)
Boards 20, 32, 54, and 69	4.36	(3.14 - 6.03)	6.16	(4.36 - 8.66)	*	(* - *)	0.86	(0.64 - 1.17)
Boards 21, 39, 51, 70, and 80	5.27	(3.90 - 7.08)	6.72	(4.70 - 9.51)	*	(* - *)	0.92	(0.68 - 1.24)
Boards 22, 74, and 87	5.10	(3.79 - 6.83)	8.60	(6.01 - 12.16)	*	(* - *)	1.36	(0.99 - 1.86)
Boards 23 and 45	5.29	(3.91 - 7.13)	6.23	(4.30 - 8.94)	*	(* - *)	0.99	(0.73 - 1.36)
Board 25 (Franklin)	5.50	(4.38 - 6.87)	8.49	(6.59 - 10.87)	0.18	(0.12 - 0.28)	1.36	(1.09 - 1.71)
Boards 27, 71, and 73	4.18	(3.07 - 5.68)	4.55	(3.08 - 6.68)	*	(* - *)	0.70	(0.51 - 0.96)
Boards 28, 43, and 67	7.00	(5.45 - 8.95)	7.53	(5.38 - 10.45)	*	(* - *)	1.17	(0.87 - 1.57)
Board 31 (Hamilton)	5.71	(4.39 - 7.38)	9.26	(6.81 - 12.47)	*	(* - *)	1.43	(1.08 - 1.88)
Board 48 (Lucas)	6.42	(4.81 - 8.53)	9.24	(6.84 - 12.36)	*	(* - *)	1.42	(1.08 - 1.87)
Boards 50 and 76	5.72	(4.42 - 7.37)	7.55	(5.40 - 10.46)	*	(* - *)	0.99	(0.74 - 1.31)
Board 57 (Montgomery)	7.06	(5.41 - 9.17)	7.49	(5.36 - 10.38)	*	(* - *)	1.14	(0.85 - 1.51)
Board 77 (Summit)	5.83	(4.46 - 7.58)	7.42	(5.36 - 10.19)	*	(* - *)	1.08	(0.82 - 1.42)
Oklahoma	5.02	(4.25 - 5.92)	5.61	(4.60 - 6.82)	0.14	(0.10 - 0.21)	0.90	(0.75 - 1.09)
Central	4.27	(2.98 - 6.08)	5.29	(3.57 - 7.79)	*	(* - *)	0.98	(0.70 - 1.36)
East Central	4.60	(3.19 - 6.60)	5.34	(3.45 - 8.17)	*	(* - *)	0.86	(0.60 - 1.22)
Northeast	4.78	(3.44 - 6.61)	6.80	(4.60 - 9.96)	*	(* - *)	1.10	(0.79 - 1.53)
Northwest and Southwest	6.63	(4.74 - 9.21)	5.30	(3.47 - 8.01)	*	(* - *)	0.89	(0.63 - 1.26)
Oklahoma County	4.73	(3.37 - 6.59)	5.25	(3.58 - 7.63)	*	(* - *)	0.84	(0.61 - 1.16)
Southeast	4.49	(3.17 - 6.31)	5.34	(3.58 - 7.90)	*	(* - *)	0.76	(0.55 - 1.06)
Tulsa County	5.49	(3.99 - 7.49)	5.96	(4.02 - 8.76)	*	(* - *)	0.93	(0.67 - 1.29)

See notes at end of table.

(continued)

Table 5 *First Use of Marijuana,* by Age Group and Substate Region: Average Annual Rates Based on 2008, 2009, and 2010 NSDUHs (continued)

State/Substate Region	12-17 (Estimate)	12-17 (95% Confidence Interval)	18-25 (Estimate)	18-25 (95% Confidence Interval)	26+ (Estimate)	26+ (95% Confidence Interval)	18+ (Estimate)	18+ (95% Confidence Interval)
Oregon	7.81	(6.82 - 8.94)	9.37	(7.87 - 11.14)	0.20	(0.13 - 0.31)	1.38	(1.16 - 1.64)
Region 1 (Multnomah)	11.43	(8.76 - 14.79)	9.47	(6.39 - 13.82)	*	(* - *)	1.45	(1.05 - 2.01)
Region 2	5.75	(4.40 - 7.50)	8.39	(5.94 - 11.74)	*	(* - *)	1.26	(0.93 - 1.70)
Region 3	8.20	(6.58 - 10.18)	12.18	(9.43 - 15.58)	0.20	(0.12 - 0.34)	1.81	(1.42 - 2.32)
Region 4	7.62	(5.63 - 10.23)	7.31	(4.93 - 10.71)	*	(* - *)	0.96	(0.69 - 1.34)
Region 5 (Central)	7.29	(5.05 - 10.43)	*	(* - *)	*	(* - *)	1.05	(0.73 - 1.52)
Region 6 (Eastern)	6.56	(4.76 - 8.97)	5.59	(3.59 - 8.59)	*	(* - *)	0.91	(0.63 - 1.32)
Pennsylvania	5.71	(5.18 - 6.28)	7.86	(7.02 - 8.78)	0.12	(0.09 - 0.17)	1.08	(0.96 - 1.21)
Region 1 (Allegheny)	6.63	(5.35 - 8.20)	10.44	(8.01 - 13.50)	0.13	(0.08 - 0.20)	1.32	(1.04 - 1.68)
Regions 3, 8, 9, and 51	4.56	(3.36 - 6.15)	7.92	(5.66 - 10.96)	*	(* - *)	1.09	(0.82 - 1.46)
Regions 4, 11, 37, and 49	5.43	(4.17 - 7.06)	5.60	(3.91 - 7.97)	*	(* - *)	0.78	(0.58 - 1.06)
Regions 5, 18, 23, 24, and 46	4.57	(3.23 - 6.45)	7.37	(4.95 - 10.85)	*	(* - *)	0.96	(0.68 - 1.34)
Regions 6, 12, 16, 31, 35, 45, and 47	4.89	(3.71 - 6.43)	8.02	(5.79 - 11.01)	*	(* - *)	1.39	(1.04 - 1.86)
Regions 7, 13, 20, and 33	6.52	(5.45 - 7.78)	9.37	(7.35 - 11.87)	0.12	(0.08 - 0.19)	1.23	(0.98 - 1.54)
Regions 10, 15, 27, 32, 43, and 44	4.24	(3.06 - 5.84)	6.84	(4.83 - 9.59)	*	(* - *)	0.88	(0.65 - 1.19)
Regions 17 and 21	6.24	(4.59 - 8.43)	6.77	(4.69 - 9.68)	*	(* - *)	1.06	(0.78 - 1.45)
Regions 19, 26, 28, and 42	5.78	(4.58 - 7.28)	6.21	(4.50 - 8.52)	*	(* - *)	0.83	(0.63 - 1.10)
Regions 22, 38, 40, 41, and 48	4.86	(3.67 - 6.40)	7.65	(5.64 - 10.29)	*	(* - *)	0.91	(0.69 - 1.19)
Regions 29 and 34	5.59	(4.18 - 7.45)	6.84	(4.76 - 9.73)	*	(* - *)	0.92	(0.68 - 1.25)
Regions 30 and 50	5.29	(3.94 - 7.06)	7.20	(5.15 - 9.99)	*	(* - *)	0.90	(0.67 - 1.20)
Region 36 (Philadelphia)	6.16	(4.92 - 7.69)	8.44	(6.51 - 10.88)	0.17	(0.11 - 0.27)	1.36	(1.07 - 1.73)
Rhode Island	6.98	(5.95 - 8.16)	9.88	(8.02 - 12.11)	0.20	(0.13 - 0.33)	1.52	(1.24 - 1.86)
Bristol and Newport	7.64	(5.61 - 10.33)	10.42	(6.85 - 15.54)	*	(* - *)	1.63	(1.13 - 2.33)
Kent	6.60	(4.82 - 8.97)	10.55	(7.03 - 15.53)	*	(* - *)	1.36	(0.96 - 1.94)
Providence	6.62	(5.33 - 8.21)	9.32	(7.10 - 12.14)	0.22	(0.13 - 0.36)	1.49	(1.16 - 1.90)
Washington	8.60	(6.47 - 11.35)	11.49	(7.55 - 17.10)	*	(* - *)	1.78	(1.23 - 2.56)
South Carolina	4.94	(4.22 - 5.79)	6.57	(5.46 · 7.88)	0.13	(0.09 - 0.18)	0.95	(0.81 - 1.13)
Region 1	4.50	(3.45 - 5.84)	6.32	(4.55 · 8.71)	*	(* - *)	0.86	(0.65 - 1.14)
Region 2	5.44	(4.25 - 6.94)	7.59	(5.70 · 10.03)	0.13	(0.09 - 0.20)	1.12	(0.87 - 1.44)
Region 3	4.39	(3.20 - 6.00)	6.05	(4.24 · 8.58)	*	(* - *)	0.84	(0.62 - 1.14)
Region 4	5.18	(3.96 - 6.74)	6.03	(4.25 · 8.49)	*	(* - *)	0.96	(0.71 - 1.29)

See notes at end of table.

(continued)

Table 5 *First Use of Marijuana,* by Age Group and Substate Region: Average Annual Rates Based on 2008, 2009, and 2010 NSDUHs (continued)

State/Substate Region	12-17 (Estimate)	12-17 (95% Confidence Interval)	18-25 (Estimate)	18-25 (95% Confidence Interval)	26+ (Estimate)	26+ (95% Confidence Interval)	18+ (Estimate)	18+ (95% Confidence Interval)
South Dakota	4.91	(4.17 - 5.77)	6.78	(5.66 - 8.10)	0.12	(0.08 - 0.18)	1.06	(0.89 - 1.25)
Region 1	4.24	(3.09 - 5.81)	5.98	(4.13 - 8.59)	*	(* - *)	1.03	(0.74 - 1.43)
Region 2	4.60	(3.41 - 6.18)	6.01	(4.40 - 8.16)	*	(* - *)	0.96	(0.73 - 1.27)
Region 3	3.38	(2.41 - 4.70)	7.38	(5.41 - 9.99)	*	(* - *)	1.35	(1.01 - 1.81)
Region 4	5.85	(4.00 - 8.47)	7.51	(4.93 - 11.28)	*	(* - *)	1.14	(0.80 - 1.61)
Region 5	4.80	(3.34 - 6.84)	7.49	(5.07 - 10.93)	*	(* - *)	0.94	(0.67 - 1.31)
Region 6	*	(* - *)	*	(* - *)	*	(* - *)	0.81	(0.56 - 1.16)
Region 7	7.22	(5.37 - 9.65)	7.78	(5.07 - 11.75)	*	(* - *)	1.07	(0.76 - 1.50)
Tennessee	4.16	(3.51 - 4.92)	6.21	(5.15 - 7.47)	0.13	(0.09 - 0.19)	0.86	(0.72 - 1.03)
Region 1	5.13	(3.61 - 7.23)	5.18	(3.41 - 7.80)	*	(* - *)	0.65	(0.47 - 0.91)
Region 2	3.61	(2.60 - 4.99)	5.79	(4.03 - 8.25)	*	(* - *)	0.78	(0.58 - 1.06)
Region 3	4.38	(3.21 - 5.96)	8.23	(5.78 - 11.60)	*	(* - *)	0.98	(0.72 - 1.32)
Region 4 (Davidson)	4.77	(3.39 - 6.69)	7.95	(5.55 - 11.26)	*	(* - *)	1.14	(0.83 - 1.55)
Region 5	3.95	(2.93 - 5.30)	5.24	(3.67 - 7.42)	*	(* - *)	0.77	(0.57 - 1.03)
Region 6	4.78	(3.44 - 6.62)	5.96	(4.04 - 8.70)	*	(* - *)	0.80	(0.58 - 1.10)
Region 7 (Shelby)	3.79	(2.64 - 5.41)	6.14	(4.25 - 8.78)	*	(* - *)	1.02	(0.75 - 1.40)

See notes at end of table.

(continued)

Table 5 *First Use of Marijuana,* by Age Group and Substate Region: Average Annual Rates Based on 2008, 2009, and 2010 NSDUHs (continued)

State/Substate Region	12-17 (Estimate)	12-17 (95% Confidence Interval)	18-25 (Estimate)	18-25 (95% Confidence Interval)	26+ (Estimate)	26+ (95% Confidence Interval)	18+ (Estimate)	18+ (95% Confidence Interval)
Texas	5.11	(4.64 - 5.61)	5.99	(5.36 - 6.68)	0.14	(0.10 - 0.20)	1.01	(0.90 - 1.13)
Region 1	6.72	(5.03 - 8.92)	7.21	(5.06 - 10.16)	*	(* - *)	1.17	(0.86 - 1.58)
Region 2	3.89	(2.69 - 5.61)	5.41	(3.63 - 7.97)	*	(* - *)	0.94	(0.67 - 1.31)
Region 3	4.42	(3.75 - 5.19)	6.24	(5.19 - 7.48)	0.15	(0.10 - 0.22)	1.02	(0.86 - 1.21)
Region 3a	4.55	(3.70 - 5.60)	5.56	(4.33 - 7.11)	0.15	(0.10 - 0.23)	0.92	(0.74 - 1.15)
Region 3bc	4.17	(3.28 - 5.29)	7.47	(5.79 - 9.57)	0.14	(0.09 - 0.22)	1.20	(0.95 - 1.52)
Region 4	4.85	(3.62 - 6.46)	5.85	(4.11 - 8.25)	*	(* - *)	0.87	(0.65 - 1.17)
Region 5	4.88	(3.60 - 6.57)	6.73	(4.71 - 9.53)	*	(* - *)	1.05	(0.78 - 1.42)
Region 6	5.31	(4.49 - 6.28)	5.51	(4.45 - 6.82)	0.15	(0.10 - 0.22)	0.95	(0.78 - 1.15)
Region 6a	5.20	(4.32 - 6.24)	5.49	(4.35 - 6.89)	0.15	(0.10 - 0.22)	0.95	(0.77 - 1.17)
Region 6bc	6.33	(4.57 - 8.71)	5.78	(3.90 - 8.50)	*	(* - *)	0.92	(0.66 - 1.26)
Region 7	4.92	(4.01 - 6.02)	7.04	(5.61 - 8.81)	0.16	(0.11 - 0.23)	1.36	(1.11 - 1.67)
Region 7a	5.04	(3.85 - 6.56)	8.05	(5.90 - 10.89)	0.17	(0.11 - 0.27)	1.41	(1.08 - 1.84)
Region 7bcd	4.73	(3.48 - 6.39)	5.95	(4.33 - 8.14)	*	(* - *)	1.30	(0.98 - 1.72)
Region 8	5.02	(3.90 - 6.45)	5.55	(4.15 - 7.39)	0.13	(0.08 - 0.22)	0.88	(0.68 - 1.13)
Region 9	5.77	(4.08 - 8.09)	7.19	(5.04 - 10.17)	*	(* - *)	1.15	(0.85 - 1.57)
Region 10	7.45	(5.57 - 9.91)	5.16	(3.54 - 7.45)	*	(* - *)	0.87	(0.63 - 1.19)
Region 11	5.70	(4.61 - 7.04)	5.15	(3.94 - 6.70)	0.14	(0.08 - 0.25)	0.88	(0.69 - 1.11)
Region 11abd	6.39	(4.93 - 8.25)	6.04	(4.34 - 8.35)	*	(* - *)	0.96	(0.72 - 1.28)
Region 11c (Hidalgo)	4.59	(3.33 - 6.28)	3.84	(2.63 - 5.56)	*	(* - *)	0.73	(0.53 - 1.01)
Utah	4.20	(3.45 - 5.10)	3.41	(2.69 - 4.32)	0.14	(0.07 - 0.26)	0.79	(0.62 - 0.99)
Bear River, Northeastern, Summit, Tooele, and Wasatch	4.62	(3.24 - 6.55)	3.28	(2.13 - 5.01)	*	(* - *)	0.81	(0.56 - 1.18)
Central, Four Corners, San Juan, and Southwest	3.94	(2.73 - 5.64)	3.15	(2.05 - 4.80)	*	(* - *)	0.69	(0.48 - 1.01)
Davis County	3.78	(2.59 - 5.49)	3.50	(2.26 - 5.39)	*	(* - *)	0.77	(0.53 - 1.13)
Salt Lake County	5.22	(3.99 - 6.79)	4.40	(3.15 - 6.12)	0.15	(0.07 - 0.30)	0.79	(0.58 - 1.08)
Utah County	2.48	(1.72 - 3.58)	2.53	(1.68 - 3.79)	*	(* - *)	0.86	(0.60 - 1.24)
Weber, Morgan	4.43	(2.97 - 6.55)	3.89	(2.48 - 6.06)	*	(* - *)	0.72	(0.49 - 1.05)

See notes at end of table.

(continued)

Table 5 *First Use of Marijuana,* by Age Group and Substate Region: Average Annual Rates Based on 2008, 2009, and 2010 NSDUHs (continued)

State/Substate Region	12-17 (Estimate)	12-17 (95% Confidence Interval)	18-25 (Estimate)	18-25 (95% Confidence Interval)	26+ (Estimate)	26+ (95% Confidence Interval)	18+ (Estimate)	18+ (95% Confidence Interval)
Vermont	7.86	(6.83 - 9.03)	12.05	(10.06 - 14.38)	0.18	(0.11 - 0.28)	1.64	(1.38 - 1.96)
Champlain Valley	6.27	(4.98 - 7.85)	13.02	(10.09 - 16.63)	0.20	(0.12 - 0.33)	2.11	(1.65 - 2.68)
Rural Northeast	8.67	(6.72 - 11.13)	11.45	(8.07 - 16.00)	*	(* - *)	1.48	(1.09 - 2.00)
Rural Southeast	10.50	(8.21 - 13.33)	11.99	(8.21 - 17.17)	*	(* - *)	1.35	(0.98 - 1.86)
Rural Southwest	7.54	(5.67 - 9.95)	10.37	(7.15 - 14.81)	*	(* - *)	1.26	(0.91 - 1.75)
Virginia	5.79	(4.97 - 6.74)	7.04	(5.91 - 8.37)	0.14	(0.10 - 0.21)	1.15	(0.97 - 1.36)
Region 1	5.72	(4.27 - 7.63)	7.40	(5.35 - 10.15)	*	(* - *)	1.29	(0.97 - 1.72)
Region 2	4.50	(3.31 - 6.09)	6.99	(5.05 - 9.60)	*	(* - *)	0.94	(0.71 - 1.26)
Region 3	7.08	(5.38 - 9.26)	7.72	(5.45 - 10.82)	*	(* - *)	1.22	(0.90 - 1.67)
Region 4	5.78	(4.33 - 7.69)	6.69	(4.66 - 9.52)	*	(* - *)	1.12	(0.82 - 1.54)
Region 5	6.56	(5.05 - 8.48)	6.60	(4.73 - 9.13)	*	(* - *)	1.28	(0.96 - 1.71)
Washington	6.07	(5.21 - 7.07)	8.75	(7.28 - 10.48)	0.19	(0.13 - 0.28)	1.29	(1.08 - 1.55)
Region 1	5.70	(4.43 - 7.29)	7.54	(5.60 - 10.08)	*	(* - *)	1.26	(0.97 - 1.62)
East 1 (previously Region 1)	5.87	(4.24 - 8.08)	7.98	(5.44 - 11.57)	*	(* - *)	1.31	(0.95 - 1.81)
East 2 (previously Region 2)	5.49	(3.88 - 7.72)	6.98	(4.57 - 10.52)	*	(* - *)	1.18	(0.83 - 1.67)
Region 2	5.98	(4.81 - 7.41)	9.47	(7.36 - 12.10)	0.20	(0.13 - 0.30)	1.32	(1.05 - 1.67)
North 1 (previously Region 3)	6.71	(4.97 - 9.01)	7.71	(5.34 - 11.01)	*	(* - *)	1.18	(0.86 - 1.62)
North 2 (previously Region 4)	5.50	(4.16 - 7.23)	10.65	(7.84 - 14.32)	0.21	(0.13 - 0.33)	1.40	(1.06 - 1.85)
Region 3	6.47	(5.22 - 7.99)	8.85	(6.64 - 11.70)	0.20	(0.13 - 0.29)	1.28	(1.00 - 1.65)
West 1 (previously Region 5)	6.69	(5.07 - 8.78)	9.73	(6.67 - 13.97)	*	(* - *)	1.40	(1.01 - 1.94)
West 2 (previously Region 6)	6.26	(4.66 - 8.36)	8.01	(5.39 - 11.75)	*	(* - *)	1.18	(0.85 - 1.63)
West Virginia	5.51	(4.74 - 6.40)	5.74	(4.73 - 6.95)	0.14	(0.09 - 0.20)	0.75	(0.62 - 0.90)
Region I	5.17	(3.58 - 7.43)	5.78	(3.78 - 8.74)	*	(* - *)	0.74	(0.52 - 1.06)
Region II	6.19	(4.60 - 8.30)	5.44	(3.63 - 8.06)	*	(* - *)	0.70	(0.51 - 0.97)
Region III	4.20	(2.99 - 5.87)	5.27	(3.46 - 7.93)	*	(* - *)	0.63	(0.45 - 0.88)
Region IV	5.70	(4.30 - 7.52)	6.50	(4.64 - 9.02)	*	(* - *)	1.04	(0.78 - 1.39)
Region V	5.62	(4.35 - 7.22)	5.65	(4.05 - 7.83)	0.14	(0.09 - 0.22)	0.71	(0.53 - 0.94)
Region VI	5.41	(4.04 - 7.22)	5.17	(3.57 - 7.42)	*	(* - *)	0.60	(0.44 - 0.81)

See notes at end of table.

(continued)

Table 5 *First Use of Marijuana,* by Age Group and Substate Region: Average Annual Rates Based on 2008, 2009, and 2010 NSDUHs (continued)

State/Substate Region	12-17 (Estimate)	12-17 (95% Confidence Interval)	18-25 (Estimate)	18-25 (95% Confidence Interval)	26+ (Estimate)	26+ (95% Confidence Interval)	18+ (Estimate)	18+ (95% Confidence Interval)
Wisconsin	6.05	(5.19 - 7.05)	7.14	(5.92 - 8.59)	0.13	(0.09 - 0.19)	1.08	(0.90-1.29)
Milwaukee	5.93	(4.37 - 8.00)	6.58	(4.58 - 9.37)	*	(* - *)	1.06	(0.78-1.44)
Northeastern	4.91	(3.70 - 6.48)	6.60	(4.64 - 9.30)	*	(* - *)	0.95	(0.70-1.29)
Northern	6.25	(4.38 - 8.84)	6.16	(4.02 - 9.33)	*	(* - *)	0.88	(0.62-1.26)
Southeastern	6.12	(4.60 - 8.09)	6.82	(4.71 - 9.79)	*	(* - *)	1.03	(0.75-1.43)
Southern	7.32	(5.43 - 9.79)	9.63	(6.77 - 13.53)	*	(* - *)	1.39	(1.02-1.89)
Western	6.21	(4.56 - 8.39)	6.67	(4.55 - 9.68)	*	(* - *)	1.11	(0.80-1.53)
Wyoming	6.53	(5.67 - 7.50)	7.66	(6.45 - 9.08)	0.14	(0.10 - 0.21)	1.19	(1.01-1.41)
Judicial District 1 (Laramie)	7.12	(5.38 - 9.37)	7.61	(5.22 - 10.97)	*	(* - *)	1.03	(0.75-1.41)
Judicial District 2	*	(* - *)	10.33	(7.45 - 14.16)	*	(* - *)	2.71	(2.00-3.67)
Judicial District 3	4.34	(3.19 - 5.88)	6.39	(4.58 - 8.85)	*	(* - *)	1.13	(0.83-1.52)
Judicial District 4	6.08	(4.10 - 8.93)	*	(* - *)	*	(* - *)	0.94	(0.65-1.35)
Judicial District 5	4.96	(3.48 - 7.02)	7.08	(4.73 - 10.47)	*	(* - *)	0.97	(0.69-1.38)
Judicial District 6	6.51	(4.82 - 8.74)	6.24	(4.10 - 9.39)	*	(* - *)	0.98	(0.70-1.38)
Judicial District 7 (Natrona)	8.45	(6.24 - 11.36)	8.92	(6.11 - 12.84)	*	(* - *)	1.28	(0.92-1.77)
Judicial District 8	6.15	(4.26 - 8.81)	6.54	(4.36 - 9.72)	*	(* - *)	0.87	(0.62-1.22)
Judicial District 9	9.66	(7.08 - 13.04)	7.02	(4.55 - 10.67)	*	(* - *)	1.00	(0.71-1.41)

ECCS = Eastern Coastal Care System; PBH = Piedmont Behavioral Health; SPA = service planning area.

* Low precision; no estimate reported.

** A separate CenterPoint estimate is not being reported because of low precision. For more details, see Table 34 of the "2008-2010 National Survey on Drug Use and Health Substate Region Definitions" at http://www.samhsa.gov/data/NSDUH/substate2k10/toc.aspx.

NOTE: For substate region definitions, see the "2008-2010 National Survey on Drug Use and Health Substate Region Definitions" at http://www.samhsa.gov/data/NSDUH/substate2k10/toc.aspx.

NOTE: *Average annual marijuana initiation rate* = 100 * $\{[X_1 \div (0.5 * X_1 + X_2)] \div 2\}$, where X_1 is the number of marijuana initiates in the past 24 months and X_2 is the number of persons who never used marijuana. Both of the computation components, X_1 and X_2, are based on a survey-weighted hierarchical Bayes estimation approach. Note that the age group is based on a respondent's age at the time of the interview, not his or her age at first use.

NOTE: The substate, State, and census region Bayesian confidence (credible) intervals presented above use a simultaneous solution for the First Use of Marijuana and Never Used Marijuana outcomes, which had age group-specific random effects that were allowed to be correlated across the two outcomes. The associated Markov Chain Monte Carlo chains were used to calculate the posterior variance. For the "Total U.S." row, design-based (direct) estimates and corresponding 95 percent confidence intervals are given.

Source: SAMHSA, Center for Behavioral Health Statistics and Quality, National Survey on Drug Use and Health, 2008, 2009, and 2010 (Revised March 2012).

Table 6 ***Illicit Drug Use Other Than Marijuana in the Past Month*, by Age Group and Substate Region: Percentages, Annual Averages Based on 2008, 2009, and 2010 NSDUHs**

State/Substate Region	12-17 (Estimate)	12-17 (95% Confidence Interval)	18-25 (Estimate)	18-25 (95% Confidence Interval)	26+ (Estimate)	26+ (95% Confidence Interval)	18+ (Estimate)	18+ (95% Confidence Interval)
Total United States	4.47	(4.27 - 4.69)	8.03	(7.74 - 8.33)	2.67	(2.51 - 2.84)	3.46	(3.31 - 3.61)
Northeast	4.06	(3.73 - 4.43)	8.71	(8.13 - 9.32)	2.69	(2.39 - 3.03)	3.56	(3.27 - 3.87)
Midwest	4.37	(4.09 - 4.66)	7.77	(7.35 - 8.21)	2.33	(2.10 - 2.58)	3.13	(2.92 - 3.36)
South	4.35	(4.07 - 4.65)	7.60	(7.20 - 8.02)	2.62	(2.39 - 2.87)	3.35	(3.13 - 3.57)
West	5.05	(4.61 - 5.54)	8.39	(7.79 - 9.04)	3.05	(2.70 - 3.45)	3.87	(3.55 - 4.22)
Alabama	4.79	(3.87 - 5.93)	8.31	(6.73 - 10.23)	2.44	(1.71 - 3.46)	3.29	(2.56 - 4.24)
Region 1	4.62	(3.37 - 6.30)	8.22	(6.12 - 10.95)	2.19	(1.21 - 3.91)	2.98	(1.97 - 4.48)
Region 2	5.36	(3.96 - 7.22)	8.53	(6.35 - 11.35)	2.89	(1.70 - 4.88)	3.70	(2.52 - 5.42)
Region 3	4.37	(3.12 - 6.09)	8.27	(6.01 - 11.28)	2.69	(1.39 - 5.15)	3.69	(2.37 - 5.71)
Region 4	4.55	(3.24 - 6.36)	8.16	(5.95 - 11.08)	1.90	(1.01 - 3.58)	2.78	(1.80 - 4.25)
Alaska	4.01	(3.14 - 5.13)	7.47	(5.97 - 9.31)	3.23	(2.26 - 4.60)	3.92	(2.99 - 5.11)
Anchorage	4.20	(2.99 - 5.86)	7.75	(5.86 - 10.19)	4.63	(2.92 - 7.27)	5.13	(3.56 - 7.33)
Northern	3.54	(2.45 - 5.09)	6.58	(4.69 - 9.15)	1.88	(0.98 - 3.61)	2.80	(1.82 - 4.29)
South Central	4.10	(2.88 - 5.83)	7.64	(5.37 - 10.75)	2.06	(1.05 - 3.99)	2.91	(1.83 - 4.59)
Southeast	4.22	(2.93 - 6.04)	8.17	(5.66 - 11.65)	3.14	(1.65 - 5.89)	3.82	(2.32 - 6.24)
Arizona	5.28	(4.21 - 6.60)	8.40	(6.77 - 10.39)	3.42	(2.39 - 4.85)	4.13	(3.15 - 5.41)
Maricopa	5.33	(4.03 - 7.02)	7.91	(6.11 - 10.19)	3.04	(1.88 - 4.87)	3.73	(2.61 - 5.31)
Pima	5.55	(3.92 - 7.81)	9.42	(6.62 - 13.24)	*	(* - *)	4.58	(2.78 - 7.47)
Rural North	5.12	(3.47 - 7.49)	10.20	(7.33 - 14.03)	*	(* - *)	6.36	(3.84 - 10.37)
Rural South	4.89	(3.40 - 6.99)	7.81	(5.42 - 11.12)	*	(* - *)	3.44	(2.02 - 5.79)
Arkansas	4.87	(3.93 - 6.03)	8.78	(7.16 - 10.71)	3.13	(2.28 - 4.28)	3.92	(3.08 - 4.98)
Catchment Area 1	4.65	(3.23 - 6.66)	9.36	(6.84 - 12.67)	3.10	(1.65 - 5.74)	4.05	(2.58 - 6.31)
Catchment Area 2	5.13	(3.62 - 7.22)	9.64	(6.77 - 13.57)	3.16	(1.63 - 6.05)	4.00	(2.41 - 6.57)
Catchment Area 3	5.03	(3.60 - 7.00)	8.71	(6.32 - 11.90)	3.49	(1.88 - 6.41)	4.26	(2.67 - 6.73)
Catchment Area 4	4.76	(3.33 - 6.77)	8.68	(6.20 - 12.03)	*	(* - *)	3.60	(2.13 - 6.02)
Catchment Area 5	4.75	(3.40 - 6.60)	8.63	(6.37 - 11.60)	2.49	(1.38 - 4.48)	3.46	(2.29 - 5.19)
Catchment Area 6	4.77	(3.34 - 6.79)	7.33	(5.16 - 10.30)	*	(* - *)	3.74	(2.17 - 6.38)
Catchment Area 7	4.91	(3.41 - 7.02)	7.63	(5.31 - 10.84)	*	(* - *)	3.31	(1.90 - 5.73)
Catchment Area 8	4.95	(3.51 - 6.94)	9.07	(6.64 - 12.26)	3.70	(2.10 - 6.46)	4.39	(2.81 - 6.79)

See notes at end of table.

(continued)

Table 6 ***Illicit Drug Use Other Than Marijuana in the Past Month*, by Age Group and Substate Region: Percentages, Annual Averages Based on 2008, 2009, and 2010 NSDUHs (continued)**

State/Substate Region	12-17 (Estimate)	12-17 (95% Confidence Interval)	18-25 (Estimate)	18-25 (95% Confidence Interval)	26+ (Estimate)	26+ (95% Confidence Interval)	18+ (Estimate)	18+ (95% Confidence Interval)
California	5.16	(4.49 - 5.93)	7.89	(6.97 - 8.92)	2.96	(2.43 - 3.60)	3.74	(3.25 - 4.31)
Region 1R	5.13	(3.68 - 7.12)	10.43	(7.86 - 13.72)	4.26	(2.34 - 7.64)	5.33	(3.45 - 8.13)
Region 2R	4.98	(3.60 - 6.86)	8.95	(6.71 - 11.85)	3.52	(1.92 - 6.38)	4.43	(2.86 - 6.79)
Region 3R (Sacramento)	4.80	(3.49 - 6.58)	7.92	(5.85 - 10.63)	2.75	(1.46 - 5.14)	3.56	(2.24 - 5.59)
Region 4R	5.05	(3.68 - 6.89)	8.45	(6.22 - 11.39)	2.62	(1.37 - 4.96)	3.46	(2.17 - 5.46)
Region 5R (San Francisco)	*	(* - *)	9.20	(6.84 - 12.27)	5.13	(2.88 - 8.96)	5.49	(3.32 - 8.95)
Region 6 (Santa Clara)	4.40	(3.14 - 6.13)	6.82	(5.02 - 9.21)	1.94	(1.02 - 3.65)	2.58	(1.63 - 4.05)
Region 7R (Contra Costa)	4.57	(3.30 - 6.31)	8.08	(5.89 - 10.98)	2.58	(1.33 - 4.93)	3.35	(2.08 - 5.36)
Region 8R (Alameda)	4.51	(3.23 - 6.27)	7.92	(5.86 - 10.63)	2.67	(1.43 - 4.92)	3.39	(2.15 - 5.32)
Region 9R (San Mateo)	4.61	(3.29 - 6.44)	7.53	(5.51 - 10.19)	2.11	(1.07 - 4.11)	2.74	(1.68 - 4.46)
Region 10	5.76	(4.19 - 7.88)	9.25	(6.87 - 12.36)	*	(* - *)	5.26	(3.32 - 8.24)
Region 11 (Los Angeles)	5.27	(4.45 - 6.23)	7.33	(6.27 - 8.56)	2.90	(2.18 - 3.85)	3.60	(2.93 - 4.43)
LA SPA 1 and 5	4.92	(3.54 - 6.80)	7.72	(5.66 - 10.45)	3.02	(1.61 - 5.60)	3.73	(2.33 - 5.91)
LA SPA 2	5.11	(3.75 - 6.93)	7.77	(5.82 - 10.29)	3.15	(1.79 - 5.48)	3.82	(2.50 - 5.82)
LA SPA 3	4.68	(3.42 - 6.36)	7.19	(5.38 - 9.54)	2.50	(1.35 - 4.59)	3.24	(2.09 - 4.98)
LA SPA 4	5.30	(3.81 - 7.34)	7.11	(5.27 - 9.53)	3.18	(1.74 - 5.75)	3.73	(2.33 - 5.92)
LA SPA 6	5.93	(4.29 - 8.15)	6.84	(5.01 - 9.27)	2.54	(1.29 - 4.94)	3.45	(2.21 - 5.34)
LA SPA 7	5.53	(4.00 - 7.60)	7.36	(5.43 - 9.91)	2.37	(1.21 - 4.58)	3.24	(2.06 - 5.06)
LA SPA 8	5.59	(4.07 - 7.62)	7.19	(5.27 - 9.75)	3.34	(1.79 - 6.14)	3.93	(2.44 - 6.27)
Region 12R	5.02	(3.65 - 6.86)	8.00	(5.84 - 10.87)	2.73	(1.43 - 5.15)	3.59	(2.29 - 5.61)
Regions 13 and 19R	5.25	(3.90 - 7.03)	7.79	(5.90 - 10.21)	2.80	(1.60 - 4.86)	3.66	(2.46 - 5.41)
Region 13 (Riverside)	5.26	(3.83 - 7.19)	7.87	(5.87 - 10.47)	2.83	(1.56 - 5.05)	3.68	(2.42 - 5.57)
Region 19R (Imperial)	5.11	(3.70 - 7.04)	6.87	(4.93 - 9.48)	2.51	(1.26 - 4.93)	3.35	(2.09 - 5.33)
Region 14 (Orange)	4.99	(3.78 - 6.55)	7.08	(5.40 - 9.22)	2.33	(1.35 - 4.00)	3.03	(2.06 - 4.45)
Region 15R (Fresno)	5.08	(3.64 - 7.03)	7.51	(5.49 - 10.20)	2.58	(1.37 - 4.78)	3.50	(2.28 - 5.35)
Region 16R (San Diego)	5.18	(3.82 - 6.99)	8.97	(6.92 - 11.56)	4.05	(2.63 - 6.20)	4.91	(3.56 - 6.72)
Region 17R	5.81	(4.24 - 7.92)	7.78	(5.88 - 10.23)	2.85	(1.56 - 5.15)	3.77	(2.50 - 5.65)
Region 18R (San Bernardino)	5.82	(4.29 - 7.83)	7.55	(5.69 - 9.94)	2.54	(1.42 - 4.50)	3.47	(2.34 - 5.10)
Region 20R	4.86	(3.44 - 6.82)	7.44	(5.46 - 10.08)	2.44	(1.26 - 4.67)	3.32	(2.12 - 5.17)
Region 21R	5.24	(3.71 - 7.35)	8.40	(6.08 - 11.49)	2.71	(1.40 - 5.15)	3.74	(2.39 - 5.81)

See notes at end of table.

(continued)

Table 6 ***Illicit Drug Use Other Than Marijuana in the Past Month*, by Age Group and Substate Region: Percentages, Annual Averages Based on 2008, 2009, and 2010 NSDUHs (continued)**

State/Substate Region	12-17 (Estimate)	12-17 (95% Confidence Interval)	18-25 (Estimate)	18-25 (95% Confidence Interval)	26+ (Estimate)	26+ (95% Confidence Interval)	18+ (Estimate)	18+ (95% Confidence Interval)
Colorado	4.43	(3.49 - 5.62)	10.55	(8.67 - 12.77)	2.84	(2.00 - 4.01)	3.96	(3.11 - 5.03)
Region 1	4.52	(3.17 - 6.39)	11.14	(8.14 - 15.06)	3.60	(1.93 - 6.62)	4.93	(3.21 - 7.48)
Regions 2 and 7	4.44	(3.24 - 6.06)	11.15	(8.84 - 13.97)	2.98	(1.90 - 4.65)	4.10	(3.01 - 5.56)
Region 3	4.46	(3.12 - 6.33)	9.44	(6.79 - 12.97)	2.06	(1.06 - 3.97)	3.19	(2.08 - 4.88)
Region 4	4.59	(3.17 - 6.62)	8.85	(6.19 - 12.50)	*	(* - *)	3.42	(2.01 - 5.77)
Regions 5 and 6	4.18	(2.90 - 5.98)	9.21	(6.45 - 13.00)	2.47	(1.21 - 4.98)	3.39	(2.04 - 5.59)
Connecticut	4.38	(3.53 - 5.42)	8.28	(6.70 - 10.20)	2.80	(1.98 - 3.96)	3.56	(2.75 - 4.61)
Eastern	4.37	(3.07 - 6.19)	7.96	(5.57 - 11.24)	2.40	(1.18 - 4.83)	3.37	(2.08 - 5.43)
North Central	4.07	(2.94 - 5.59)	7.88	(5.81 - 10.62)	2.36	(1.30 - 4.25)	3.10	(2.02 - 4.74)
Northwestern	4.76	(3.39 - 6.63)	9.40	(6.87 - 12.73)	3.67	(2.05 - 6.50)	4.41	(2.82 - 6.85)
South Central	4.56	(3.28 - 6.32)	8.48	(6.34 - 11.25)	3.00	(1.69 - 5.28)	3.77	(2.47 - 5.71)
Southwest	4.26	(3.04 - 5.93)	7.88	(5.54 - 11.08)	2.65	(1.37 - 5.09)	3.32	(2.00 - 5.47)
Delaware	4.55	(3.64 - 5.69)	9.34	(7.60 - 11.42)	2.84	(1.96 - 4.10)	3.76	(2.87 - 4.91)
Kent	4.58	(3.25 - 6.42)	8.96	(6.51 - 12.19)	2.78	(1.47 - 5.20)	3.73	(2.39 - 5.77)
New Castle (excluding Wilmington City)	4.51	(3.35 - 6.05)	9.96	(7.81 - 12.62)	2.80	(1.68 - 4.65)	3.89	(2.75 - 5.46)
Sussex	4.69	(3.39 - 6.45)	8.77	(6.33 - 12.03)	2.39	(1.28 - 4.43)	3.11	(1.95 - 4.92)
Wilmington City	4.45	(3.07 - 6.42)	7.29	(5.16 - 10.20)	*	(* - *)	4.73	(2.80 - 7.89)
District of Columbia	4.56	(3.65 - 5.69)	7.00	(5.59 - 8.74)	4.21	(3.02 - 5.84)	4.71	(3.62 - 6.10)
Ward 1	4.41	(3.07 - 6.31)	6.15	(4.27 - 8.78)	3.95	(2.14 - 7.19)	4.36	(2.68 - 7.01)
Ward 2	*	(* - *)	8.80	(6.33 - 12.10)	*	(* - *)	5.75	(3.72 - 8.80)
Ward 3	4.33	(2.93 - 6.35)	8.49	(6.21 - 11.51)	*	(* - *)	4.61	(2.84 - 7.42)
Ward 4	4.26	(2.94 - 6.13)	5.96	(4.09 - 8.62)	*	(* - *)	3.20	(1.79 - 5.66)
Ward 5	4.77	(3.31 - 6.84)	7.08	(4.97 - 10.00)	*	(* - *)	*	(* - *)
Ward 6	4.28	(2.96 - 6.14)	6.24	(4.43 - 8.73)	3.67	(1.95 - 6.81)	4.01	(2.38 - 6.69)
Ward 7	4.81	(3.45 - 6.68)	5.30	(3.60 - 7.75)	4.30	(2.34 - 7.78)	4.46	(2.67 - 7.37)
Ward 8	4.73	(3.33 - 6.69)	5.75	(3.99 - 8.21)	*	(* - *)	5.12	(2.95 - 8.77)

See notes at end of table.

(continued)

Table 6 ***Illicit Drug Use Other Than Marijuana in the Past Month*, by Age Group and Substate Region: Percentages, Annual Averages Based on 2008, 2009, and 2010 NSDUHs (continued)**

State/Substate Region	12-17 (Estimate)	12-17 (95% Confidence Interval)	18-25 (Estimate)	18-25 (95% Confidence Interval)	26+ (Estimate)	26+ (95% Confidence Interval)	18+ (Estimate)	18+ (95% Confidence Interval)
Florida	4.38	(3.81 - 5.04)	6.85	(6.01 - 7.79)	2.91	(2.39 - 3.53)	3.42	(2.93 - 3.98)
Region A - Northwest	4.35	(3.48 - 5.43)	7.92	(6.38 - 9.78)	3.04	(2.03 - 4.55)	3.86	(2.87 - 5.17)
Circuit 1	4.12	(3.01 - 5.62)	8.61	(6.38 - 11.51)	2.87	(1.59 - 5.11)	3.73	(2.45 - 5.65)
Circuit 2	4.23	(3.01 - 5.92)	7.24	(5.30 - 9.82)	3.04	(1.56 - 5.81)	3.95	(2.53 - 6.12)
Circuit 14	5.05	(3.63 - 6.99)	7.55	(5.42 - 10.42)	3.46	(1.80 - 6.58)	4.02	(2.40 - 6.68)
Region B - Northeast	4.48	(3.62 - 5.54)	7.37	(6.00 - 9.02)	3.08	(2.12 - 4.44)	3.73	(2.81 - 4.93)
Circuits 3 and 8	4.55	(3.29 - 6.26)	7.67	(5.70 - 10.25)	3.16	(1.73 - 5.69)	4.10	(2.70 - 6.17)
Circuit 4	4.58	(3.39 - 6.18)	7.49	(5.55 - 10.04)	3.77	(2.22 - 6.34)	4.31	(2.83 - 6.51)
Circuit 7	4.29	(3.12 - 5.86)	6.87	(4.94 - 9.48)	2.20	(1.14 - 4.21)	2.79	(1.71 - 4.52)
Region C - Central	4.36	(3.64 - 5.21)	7.12	(6.03 - 8.40)	2.68	(1.97 - 3.64)	3.25	(2.56 - 4.10)
Circuit 5	4.55	(3.32 - 6.21)	7.56	(5.61 - 10.11)	3.04	(1.74 - 5.27)	3.53	(2.25 - 5.51)
Circuit 9	3.90	(2.84 - 5.33)	6.50	(4.94 - 8.51)	2.21	(1.21 - 3.99)	2.83	(1.84 - 4.33)
Circuit 10	4.60	(3.37 - 6.24)	6.73	(5.01 - 8.98)	2.30	(1.20 - 4.35)	2.88	(1.79 - 4.62)
Circuit 18	4.26	(3.11 - 5.82)	7.84	(5.88 - 10.38)	2.93	(1.64 - 5.17)	3.55	(2.29 - 5.47)
Circuit 19	5.12	(3.67 - 7.10)	7.36	(5.35 - 10.04)	3.07	(1.59 - 5.84)	3.56	(2.11 - 5.97)
Region D - Southeast	3.89	(3.05 - 4.94)	5.29	(4.18 - 6.68)	1.82	(1.15 - 2.86)	2.23	(1.57 - 3.15)
Circuit 15 (Palm Beach)	3.85	(2.79 - 5.31)	5.87	(4.31 - 7.94)	1.86	(0.98 - 3.50)	2.31	(1.42 - 3.73)
Circuit 17 (Broward)	3.91	(2.88 - 5.29)	4.89	(3.64 - 6.56)	1.79	(1.00 - 3.17)	2.16	(1.39 - 3.35)
Region E - Sun Coast	4.49	(3.72 - 5.42)	7.57	(6.37 - 8.98)	3.70	(2.77 - 4.93)	4.14	(3.26 - 5.26)
Circuit 6	4.27	(3.12 - 5.82)	7.50	(5.65 - 9.91)	3.52	(2.16 - 5.68)	3.95	(2.63 - 5.89)
Circuit 12	4.72	(3.36 - 6.60)	9.07	(6.60 - 12.34)	5.21	(2.92 - 9.13)	5.60	(3.40 - 9.08)
Circuit 13 (Hillsborough)	4.32	(3.17 - 5.84)	6.65	(5.06 - 8.69)	2.54	(1.49 - 4.30)	3.11	(2.09 - 4.61)
Circuit 20	4.85	(3.54 - 6.62)	7.94	(5.96 - 10.50)	4.01	(2.38 - 6.70)	4.43	(2.85 - 6.82)
Region F - Southern (Circuits 11 and 16)	4.76	(3.59 - 6.29)	5.56	(4.32 - 7.14)	2.98	(1.88 - 4.67)	3.32	(2.30 - 4.77)
Georgia	3.95	(3.17 - 4.92)	7.51	(6.11 - 9.20)	2.37	(1.64 - 3.41)	3.13	(2.40 - 4.06)
Region 1	4.01	(2.86 - 5.60)	8.31	(6.12 - 11.18)	2.50	(1.38 - 4.48)	3.26	(2.13 - 4.97)
Region 2	3.75	(2.63 - 5.33)	7.54	(5.30 - 10.62)	1.92	(0.94 - 3.89)	2.91	(1.81 - 4.64)
Region 3	3.86	(2.77 - 5.34)	6.73	(5.01 - 9.00)	2.61	(1.42 - 4.75)	3.15	(1.98 - 4.97)
Region 4	4.10	(2.83 - 5.89)	7.41	(5.10 - 10.66)	*	(* - *)	3.31	(1.91 - 5.68)
Region 5	4.00	(2.80 - 5.69)	7.71	(5.63 - 10.47)	2.13	(1.07 - 4.20)	3.11	(2.00 - 4.82)
Region 6	4.09	(2.88 - 5.79)	7.55	(5.33 - 10.59)	2.09	(1.03 - 4.16)	2.94	(1.82 - 4.73)

See notes at end of table.

(continued)

Table 6 ***Illicit Drug Use Other Than Marijuana in the Past Month*, by Age Group and Substate Region: Percentages, Annual Averages Based on 2008, 2009, and 2010 NSDUHs (continued)**

State/Substate Region	12-17 (Estimate)	12-17 (95% Confidence Interval)	18-25 (Estimate)	18-25 (95% Confidence Interval)	26+ (Estimate)	26+ (95% Confidence Interval)	18+ (Estimate)	18+ (95% Confidence Interval)
Hawaii	4.69	(3.56 - 6.15)	8.12	(6.39 - 10.28)	3.75	(2.66 - 5.27)	4.35	(3.30 - 5.70)
Hawaii Island	4.65	(3.16 - 6.80)	8.54	(5.94 - 12.15)	3.51	(1.85 - 6.54)	4.20	(2.56 - 6.83)
Honolulu	4.65	(3.38 - 6.38)	8.03	(6.17 - 10.38)	3.75	(2.48 - 5.63)	4.34	(3.14 - 5.98)
Kauai and Maui	4.87	(3.52 - 6.69)	8.20	(5.90 - 11.30)	3.99	(2.36 - 6.67)	4.49	(2.90 - 6.90)
Kauai	4.83	(3.21 - 7.22)	8.59	(5.77 - 12.61)	*	(* - *)	*	(* - *)
Maui	4.88	(3.37 - 7.03)	8.03	(5.48 - 11.62)	3.43	(1.80 - 6.45)	3.98	(2.36 - 6.64)
Idaho	4.68	(3.82 - 5.72)	7.87	(6.40 - 9.65)	2.90	(2.09 - 4.02)	3.66	(2.86 - 4.67)
Region 1	5.07	(3.60 - 7.09)	8.65	(6.23 - 11.89)	3.51	(1.85 - 6.56)	4.16	(2.53 - 6.78)
Region 2	*	(* - *)	8.15	(5.69 - 11.54)	*	(* - *)	4.09	(2.51 - 6.60)
Region 3	4.45	(3.16 - 6.22)	7.44	(5.34 - 10.29)	2.75	(1.49 - 5.04)	3.45	(2.18 - 5.42)
Region 4	4.56	(3.34 - 6.18)	8.33	(6.29 - 10.94)	2.85	(1.67 - 4.84)	3.61	(2.43 - 5.31)
Region 5	4.70	(3.34 - 6.59)	7.23	(5.06 - 10.24)	2.62	(1.35 - 5.04)	3.28	(1.98 - 5.37)
Region 6	4.94	(3.51 - 6.93)	7.57	(5.31 - 10.68)	3.15	(1.64 - 5.98)	3.90	(2.40 - 6.26)
Region 7	4.65	(3.33 - 6.46)	7.45	(5.34 - 10.31)	2.38	(1.25 - 4.49)	3.40	(2.21 - 5.20)
Illinois	4.28	(3.67 - 4.99)	7.16	(6.36 - 8.05)	2.42	(1.93 - 3.03)	3.14	(2.69 - 3.67)
Region I (Cook)	4.46	(3.52 - 5.64)	6.57	(5.49 - 7.84)	3.23	(2.34 - 4.43)	3.71	(2.89 - 4.74)
Region II	4.04	(3.22 - 5.05)	7.18	(5.86 - 8.77)	1.76	(1.19 - 2.60)	2.58	(2.01 - 3.31)
Region III	3.96	(2.94 - 5.32)	7.68	(6.07 - 9.66)	1.69	(1.02 - 2.78)	2.80	(2.09 - 3.73)
Region IV	4.38	(3.19 - 6.00)	6.89	(5.19 - 9.10)	1.87	(1.04 - 3.37)	2.65	(1.79 - 3.91)
Region V	4.69	(3.49 - 6.26)	8.79	(6.95 - 11.06)	2.47	(1.51 - 4.03)	3.47	(2.49 - 4.81)
Indiana	4.89	(3.97 - 6.02)	8.19	(6.66 - 10.03)	2.56	(1.83 - 3.57)	3.38	(2.64 - 4.32)
Central	4.66	(3.38 - 6.38)	7.31	(5.35 - 9.92)	2.31	(1.25 - 4.21)	2.97	(1.89 - 4.63)
East	4.97	(3.48 - 7.05)	8.56	(6.13 - 11.83)	*	(* - *)	3.30	(2.03 - 5.32)
North Central	4.95	(3.51 - 6.93)	8.67	(6.22 - 11.96)	2.62	(1.35 - 5.01)	3.48	(2.16 - 5.54)
Northeast	4.97	(3.48 - 7.04)	7.84	(5.56 - 10.94)	2.30	(1.15 - 4.52)	3.08	(1.89 - 4.99)
Northwest	4.52	(3.21 - 6.34)	7.38	(5.21 - 10.37)	2.10	(1.04 - 4.19)	2.85	(1.73 - 4.67)
Southeast	5.92	(4.16 - 8.36)	9.19	(6.54 - 12.77)	*	(* - *)	4.53	(2.73 - 7.41)
Southwest	4.59	(3.19 - 6.58)	*	(* - *)	2.04	(0.98 - 4.20)	2.91	(1.75 - 4.80)
West	4.93	(3.53 - 6.84)	9.07	(6.54 - 12.45)	3.08	(1.65 - 5.69)	4.34	(2.86 - 6.53)

See notes at end of table.

(continued)

Table 6 ***Illicit Drug Use Other Than Marijuana in the Past Month*, by Age Group and Substate Region: Percentages, Annual Averages Based on 2008, 2009, and 2010 NSDUHs (continued)**

State/Substate Region	12-17 (Estimate)	12-17 (95% Confidence Interval)	18-25 (Estimate)	18-25 (95% Confidence Interval)	26+ (Estimate)	26+ (95% Confidence Interval)	18+ (Estimate)	18+ (95% Confidence Interval)
Iowa	4.31	(3.39 - 5.47)	5.16	(3.96 - 6.69)	1.20	(0.75 - 1.91)	1.80	(1.31 - 2.47)
Central	4.57	(3.19 - 6.50)	5.21	(3.61 - 7.47)	1.33	(0.65 - 2.72)	1.85	(1.11 - 3.06)
North Central	4.12	(2.86 - 5.89)	5.31	(3.59 - 7.78)	1.16	(0.51 - 2.63)	1.92	(1.16 - 3.19)
Northeast	4.47	(3.12 - 6.37)	5.55	(3.92 - 7.80)	1.27	(0.63 - 2.55)	1.93	(1.22 - 3.04)
Northwest	4.38	(3.03 - 6.28)	4.70	(3.16 - 6.94)	1.07	(0.47 - 2.38)	1.59	(0.92 - 2.73)
Southeast	3.99	(2.83 - 5.59)	4.84	(3.36 - 6.92)	1.05	(0.51 - 2.14)	1.65	(1.03 - 2.61)
Southwest	4.24	(2.89 - 6.17)	5.34	(3.51 - 8.03)	1.35	(0.63 - 2.87)	1.91	(1.11 - 3.25)
Kansas	4.27	(3.45 - 5.27)	7.30	(5.77 - 9.19)	2.34	(1.64 - 3.33)	3.13	(2.41 - 4.06)
Kansas City Metro	4.39	(3.24 - 5.93)	7.84	(5.74 - 10.61)	2.72	(1.63 - 4.50)	3.53	(2.44 - 5.10)
Northeast	3.88	(2.76 - 5.43)	6.59	(4.65 - 9.26)	1.87	(0.95 - 3.63)	2.70	(1.71 - 4.24)
South Central	4.73	(3.35 - 6.65)	7.54	(5.17 - 10.86)	*	(* - *)	3.36	(1.94 - 5.75)
Southeast	4.41	(3.08 - 6.27)	7.55	(5.20 - 10.85)	*	(* - *)	3.07	(1.81 - 5.16)
West	4.26	(3.00 - 6.03)	6.88	(4.84 - 9.70)	2.06	(1.01 - 4.15)	2.80	(1.69 - 4.60)
Wichita (Sedgwick)	4.03	(2.85 - 5.66)	7.06	(5.00 - 9.87)	2.13	(1.10 - 4.11)	2.86	(1.78 - 4.55)
Kentucky	4.52	(3.65 - 5.59)	8.59	(6.96 - 10.56)	2.79	(1.99 - 3.88)	3.58	(2.80 - 4.58)
Adanta, Cumberland River, and Lifeskills	4.22	(2.97 - 5.97)	8.43	(6.02 - 11.67)	2.34	(1.27 - 4.30)	3.16	(2.04 - 4.89)
Bluegrass, Comprehend, and North Key	4.57	(3.30 - 6.29)	9.18	(6.99 - 11.99)	3.58	(2.13 - 5.98)	4.39	(2.98 - 6.43)
Communicare and River Valley	4.59	(3.22 - 6.50)	8.27	(5.77 - 11.72)	2.39	(1.17 - 4.81)	3.19	(1.91 - 5.29)
Four Rivers and Pennyroyal	4.97	(3.48 - 7.05)	8.27	(5.79 - 11.67)	2.38	(1.21 - 4.65)	3.23	(1.98 - 5.22)
Kentucky River, Mountain, and Pathways	5.01	(3.53 - 7.07)	8.41	(6.02 - 11.64)	2.47	(1.28 - 4.72)	3.25	(2.02 - 5.20)
Seven Counties	4.23	(3.00 - 5.94)	8.26	(5.95 - 11.37)	2.64	(1.42 - 4.84)	3.36	(2.12 - 5.27)

See notes at end of table.

(continued)

Table 6 ***Illicit Drug Use Other Than Marijuana in the Past Month*, by Age Group and Substate Region: Percentages, Annual Averages Based on 2008, 2009, and 2010 NSDUHs (continued)**

State/Substate Region	12-17 (Estimate)	12-17 (95% Confidence Interval)	18-25 (Estimate)	18-25 (95% Confidence Interval)	26+ (Estimate)	26+ (95% Confidence Interval)	18+ (Estimate)	18+ (95% Confidence Interval)
Louisiana	4.18	(3.36 - 5.18)	9.04	(7.38 - 11.03)	2.59	(1.83 - 3.67)	3.63	(2.85 - 4.62)
Regions 1 and 3	3.81	(2.69 - 5.37)	8.01	(5.72 - 11.11)	2.39	(1.23 - 4.62)	3.25	(2.03 - 5.15)
Regions 2 and 9	4.42	(3.22 - 6.04)	9.04	(6.81 - 11.90)	2.69	(1.54 - 4.66)	3.79	(2.61 - 5.48)
Regions 4, 5, and 6	4.08	(2.92 - 5.68)	9.85	(7.26 - 13.23)	2.63	(1.47 - 4.66)	3.78	(2.55 - 5.57)
Regions 7 and 8	4.29	(3.06 - 5.97)	8.86	(6.58 - 11.84)	2.57	(1.41 - 4.65)	3.64	(2.44 - 5.41)
Region 10 (Jefferson)	4.20	(2.94 - 5.97)	9.00	(6.33 - 12.64)	2.64	(1.28 - 5.33)	3.47	(2.05 - 5.80)
Maine	4.24	(3.45 - 5.21)	9.76	(8.09 - 11.72)	2.18	(1.54 - 3.06)	3.11	(2.44 - 3.95)
Aroostook/Downeast	4.43	(3.15 - 6.20)	9.32	(6.87 - 12.54)	2.30	(1.21 - 4.34)	3.14	(2.00 - 4.90)
Central	4.29	(3.06 - 6.00)	9.70	(7.09 - 13.14)	2.11	(1.07 - 4.12)	3.03	(1.90 - 4.80)
Cumberland	4.02	(2.86 - 5.62)	10.95	(8.25 - 14.39)	2.23	(1.21 - 4.09)	3.32	(2.21 - 4.98)
Midcoast	4.30	(3.03 - 6.05)	9.42	(6.82 - 12.89)	2.04	(1.00 - 4.10)	2.83	(1.71 - 4.65)
Penquis	4.23	(2.99 - 5.94)	9.76	(7.18 - 13.12)	2.23	(1.14 - 4.32)	3.33	(2.15 - 5.12)
Western	4.40	(3.13 - 6.14)	9.50	(6.95 - 12.86)	2.21	(1.21 - 4.02)	3.14	(2.07 - 4.75)
York	4.20	(2.94 - 5.96)	8.92	(6.46 - 12.18)	2.09	(1.08 - 4.01)	2.87	(1.79 - 4.59)
Maryland	4.05	(3.25 - 5.03)	6.47	(5.08 - 8.20)	2.34	(1.61 - 3.40)	2.94	(2.19 - 3.93)
Anne Arundel	4.01	(2.80 - 5.71)	7.16	(4.93 - 10.28)	2.00	(0.97 - 4.09)	2.70	(1.60 - 4.51)
Baltimore City	3.90	(2.65 - 5.70)	5.64	(3.87 - 8.14)	*	(* - *)	2.96	(1.72 - 5.04)
Baltimore County	4.47	(3.10 - 6.40)	6.78	(4.71 - 9.65)	*	(* - *)	3.36	(1.90 - 5.88)
Montgomery	4.05	(2.82 - 5.79)	6.31	(4.38 - 9.02)	1.95	(0.95 - 3.98)	2.50	(1.46 - 4.25)
North Central	3.89	(2.69 - 5.58)	7.09	(4.82 - 10.33)	*	(* - *)	3.03	(1.75 - 5.21)
Northeast	4.19	(2.93 - 5.96)	7.78	(5.40 - 11.09)	2.53	(1.28 - 4.94)	3.21	(1.92 - 5.34)
Prince George's	3.71	(2.58 - 5.32)	5.15	(3.53 - 7.46)	2.02	(0.97 - 4.17)	2.57	(1.50 - 4.37)
South	4.17	(2.93 - 5.88)	6.75	(4.67 - 9.66)	2.66	(1.37 - 5.12)	3.26	(1.95 - 5.42)
West	4.15	(2.88 - 5.94)	7.64	(5.26 - 10.96)	2.50	(1.22 - 5.03)	3.19	(1.87 - 5.40)

See notes at end of table.

(continued)

Table 6 ***Illicit Drug Use Other Than Marijuana in the Past Month*, by Age Group and Substate Region: Percentages, Annual Averages Based on 2008, 2009, and 2010 NSDUHs (continued)**

State/Substate Region	12-17 (Estimate)	12-17 (95% Confidence Interval)	18-25 (Estimate)	18-25 (95% Confidence Interval)	26+ (Estimate)	26+ (95% Confidence Interval)	18+ (Estimate)	18+ (95% Confidence Interval)
Massachusetts	4.14	(3.34 - 5.13)	9.92	(8.22 - 11.94)	3.10	(2.24 - 4.27)	4.12	(3.27 - 5.19)
Boston	3.99	(2.77 - 5.72)	7.99	(5.66 - 11.16)	*	(* - *)	3.50	(2.18 - 5.59)
Central	4.15	(2.89 - 5.92)	11.01	(7.96 - 15.03)	3.05	(1.56 - 5.85)	4.24	(2.69 - 6.63)
Metrowest	4.11	(2.97 - 5.67)	9.60	(7.24 - 12.63)	3.11	(1.82 - 5.27)	4.02	(2.74 - 5.88)
Northeast	4.08	(2.94 - 5.65)	10.32	(7.74 - 13.63)	3.15	(1.73 - 5.67)	4.13	(2.70 - 6.28)
Southeast	4.19	(2.99 - 5.84)	10.08	(7.46 - 13.48)	2.62	(1.42 - 4.77)	3.63	(2.37 - 5.52)
Western	4.32	(3.06 - 6.08)	10.68	(7.93 - 14.25)	4.39	(2.47 - 7.70)	5.51	(3.65 - 8.23)
Michigan	4.54	(3.98 - 5.18)	8.65	(7.78 - 9.60)	2.87	(2.38 - 3.47)	3.72	(3.26 - 4.24)
Detroit City	4.04	(2.96 - 5.49)	4.88	(3.63 - 6.55)	2.19	(1.24 - 3.86)	2.63	(1.72 - 4.01)
Genesee	4.93	(3.58 - 6.77)	9.07	(6.88 - 11.87)	3.81	(2.15 - 6.65)	4.55	(2.94 - 6.97)
Kalamazoo	4.58	(3.40 - 6.13)	8.39	(6.37 - 10.97)	2.35	(1.34 - 4.08)	3.29	(2.25 - 4.79)
Kent	4.06	(2.97 - 5.54)	8.86	(6.86 - 11.37)	2.67	(1.56 - 4.53)	3.60	(2.49 - 5.17)
Lakeshore	4.97	(3.72 - 6.62)	9.86	(7.70 - 12.55)	3.22	(1.97 - 5.23)	4.25	(3.01 - 5.97)
Macomb	4.58	(3.42 - 6.10)	8.90	(6.95 - 11.34)	2.88	(1.75 - 4.69)	3.62	(2.51 - 5.20)
Mid South	4.59	(3.44 - 6.10)	9.86	(7.88 - 12.27)	3.68	(2.33 - 5.76)	4.75	(3.46 - 6.49)
Northern	4.89	(3.66 - 6.51)	8.92	(6.91 - 11.44)	3.35	(2.03 - 5.49)	4.18	(2.90 - 5.99)
Oakland	4.29	(3.25 - 5.65)	8.73	(6.94 - 10.92)	3.15	(1.98 - 4.96)	3.82	(2.69 - 5.40)
Pathways and Western	4.47	(3.25 - 6.11)	8.47	(6.45 - 11.05)	2.07	(1.06 - 3.99)	3.07	(2.01 - 4.66)
Riverhaven	4.84	(3.54 - 6.58)	9.25	(7.05 - 12.05)	3.31	(1.88 - 5.77)	4.08	(2.67 - 6.20)
Saginaw	4.73	(3.39 - 6.58)	8.39	(6.28 - 11.14)	2.75	(1.47 - 5.11)	3.59	(2.29 - 5.57)
Southeast	4.74	(3.63 - 6.17)	9.31	(7.37 - 11.69)	2.34	(1.44 - 3.78)	3.25	(2.34 - 4.49)
St. Clair	4.58	(3.32 - 6.30)	8.62	(6.46 - 11.43)	2.47	(1.37 - 4.43)	3.29	(2.15 - 5.00)
Washtenaw	4.29	(3.12 - 5.87)	8.02	(6.09 - 10.50)	2.44	(1.35 - 4.39)	3.46	(2.34 - 5.07)
Minnesota	3.59	(2.85 - 4.52)	7.69	(6.21 - 9.50)	1.97	(1.34 - 2.88)	2.80	(2.14 - 3.66)
Regions 1 and 2	4.10	(2.83 - 5.91)	9.33	(6.64 - 12.96)	*	(* - *)	3.84	(2.37 - 6.16)
Regions 3 and 4	3.58	(2.50 - 5.10)	7.56	(5.40 - 10.49)	1.81	(0.94 - 3.46)	2.74	(1.78 - 4.22)
Regions 5 and 6	3.46	(2.42 - 4.92)	7.34	(5.32 - 10.06)	1.44	(0.70 - 2.94)	2.36	(1.52 - 3.65)
Region 7A (Hennepin)	3.58	(2.49 - 5.11)	6.83	(4.92 - 9.42)	2.01	(1.05 - 3.83)	2.63	(1.63 - 4.20)
Region 7B (Ramsey)	3.71	(2.58 - 5.31)	7.43	(5.30 - 10.32)	1.92	(0.93 - 3.92)	2.73	(1.67 - 4.43)
Region 7C	3.48	(2.44 - 4.94)	8.21	(5.93 - 11.26)	2.11	(1.11 - 3.99)	2.96	(1.89 - 4.61)

See notes at end of table.

(continued)

Table 6 ***Illicit Drug Use Other Than Marijuana in the Past Month*, by Age Group and Substate Region: Percentages, Annual Averages Based on 2008, 2009, and 2010 NSDUHs (continued)**

State/Substate Region	12-17 (Estimate)	12-17 (95% Confidence Interval)	18-25 (Estimate)	18-25 (95% Confidence Interval)	26+ (Estimate)	26+ (95% Confidence Interval)	18+ (Estimate)	18+ (95% Confidence Interval)
Mississippi	4.82	(3.88 - 5.98)	7.05	(5.67 - 8.72)	2.17	(1.50 - 3.11)	2.93	(2.25 - 3.81)
Region 1	5.42	(3.91 - 7.47)	8.36	(6.15 - 11.28)	2.35	(1.25 - 4.36)	3.26	(2.12 - 4.98)
Region 2	4.56	(3.14 - 6.58)	5.78	(4.02 - 8.25)	*	(* - *)	2.76	(1.60 - 4.73)
Region 3	4.40	(3.07 - 6.28)	6.50	(4.64 - 9.04)	1.98	(0.97 - 4.03)	2.75	(1.69 - 4.44)
Region 4	4.74	(3.37 - 6.63)	6.75	(4.84 - 9.34)	2.25	(1.22 - 4.12)	2.95	(1.89 - 4.57)
Region 5	4.39	(3.00 - 6.38)	6.14	(4.23 - 8.83)	*	(* - *)	2.62	(1.52 - 4.50)
Region 6	4.83	(3.43 - 6.77)	6.97	(4.90 - 9.82)	2.20	(1.08 - 4.42)	3.03	(1.86 - 4.90)
Region 7	4.87	(3.47 - 6.79)	7.72	(5.44 - 10.85)	2.02	(1.02 - 3.98)	2.81	(1.72 - 4.54)
Missouri	4.06	(3.31 - 4.97)	7.67	(6.18 - 9.50)	1.94	(1.35 - 2.78)	2.76	(2.13 - 3.57)
Central	4.00	(2.83 - 5.61)	7.44	(5.20 - 10.54)	1.68	(0.83 - 3.40)	2.68	(1.69 - 4.20)
Eastern	4.10	(3.13 - 5.33)	7.52	(5.73 - 9.80)	2.05	(1.25 - 3.33)	2.81	(1.97 - 3.98)
Eastern (St. Louis City and County)	3.83	(2.74 - 5.32)	6.64	(4.78 - 9.15)	1.71	(0.88 - 3.28)	2.39	(1.51 - 3.76)
Eastern (excluding St. Louis)	4.55	(3.23 - 6.39)	9.06	(6.39 - 12.69)	2.65	(1.38 - 5.02)	3.54	(2.21 - 5.64)
Northwest	4.13	(3.12 - 5.45)	7.70	(5.85 - 10.07)	2.02	(1.18 - 3.45)	2.80	(1.90 - 4.10)
Northwest (Jackson)	4.05	(2.82 - 5.77)	6.83	(4.83 - 9.59)	2.02	(0.99 - 4.04)	2.64	(1.58 - 4.38)
Northwest (excluding Jackson)	4.20	(2.97 - 5.91)	8.37	(6.02 - 11.53)	2.03	(1.00 - 4.07)	2.94	(1.82 - 4.71)
Southeast	3.95	(2.81 - 5.53)	7.76	(5.48 - 10.87)	1.72	(0.83 - 3.53)	2.55	(1.57 - 4.11)
Southwest	4.00	(2.84 - 5.60)	8.16	(5.89 - 11.21)	1.94	(0.99 - 3.77)	2.83	(1.79 - 4.45)
Montana	4.66	(3.77 - 5.75)	8.09	(6.59 - 9.89)	2.31	(1.61 - 3.31)	3.16	(2.45 - 4.07)
Region 1	4.65	(3.25 - 6.62)	7.64	(5.27 - 10.94)	*	(* - *)	2.90	(1.69 - 4.94)
Region 2	4.06	(2.91 - 5.64)	7.50	(5.35 - 10.42)	1.78	(0.89 - 3.54)	2.61	(1.64 - 4.13)
Region 3	4.22	(3.02 - 5.87)	7.15	(5.17 - 9.81)	1.95	(1.01 - 3.74)	2.64	(1.65 - 4.19)
Region 4	5.41	(3.93 - 7.40)	8.46	(6.41 - 11.08)	2.65	(1.51 - 4.62)	3.58	(2.44 - 5.24)
Region 5	4.67	(3.41 - 6.38)	8.67	(6.47 - 11.52)	2.55	(1.47 - 4.40)	3.45	(2.34 - 5.07)
Nebraska	4.21	(3.35 - 5.27)	6.55	(5.15 - 8.31)	1.94	(1.32 - 2.84)	2.68	(2.04 - 3.53)
Regions 1 and 2	4.43	(3.29 - 5.95)	6.31	(4.55 - 8.68)	1.79	(0.99 - 3.22)	2.44	(1.58 - 3.76)
Region 1	*	(* - *)	*	(* - *)	*	(* - *)	2.47	(1.43 - 4.23)
Region 2	4.42	(3.02 - 6.42)	6.34	(4.35 - 9.15)	*	(* - *)	2.42	(1.40 - 4.16)
Region 3	4.13	(2.89 - 5.85)	6.36	(4.40 - 9.11)	2.19	(1.09 - 4.36)	2.86	(1.72 - 4.71)
Region 4	4.65	(3.23 - 6.66)	6.23	(4.15 - 9.25)	*	(* - *)	2.78	(1.60 - 4.79)
Region 5	4.18	(2.96 - 5.88)	6.84	(5.01 - 9.26)	2.01	(1.10 - 3.67)	2.88	(1.92 - 4.29)
Region 6	4.06	(2.95 - 5.56)	6.56	(4.78 - 8.94)	1.80	(1.02 - 3.17)	2.54	(1.72 - 3.76)

See notes at end of table.

(continued)

Table 6 ***Illicit Drug Use Other Than Marijuana in the Past Month*, by Age Group and Substate Region: Percentages, Annual Averages Based on 2008, 2009, and 2010 NSDUHs (continued)**

State/Substate Region	12-17 (Estimate)	12-17 (95% Confidence Interval)	18-25 (Estimate)	18-25 (95% Confidence Interval)	26+ (Estimate)	26+ (95% Confidence Interval)	18+ (Estimate)	18+ (95% Confidence Interval)
Nevada	6.06	(4.79 - 7.65)	10.57	(8.66 - 12.83)	3.93	(2.81 - 5.48)	4.80	(3.72 - 6.18)
Clark	6.40	(4.86 - 8.38)	10.13	(8.06 - 12.65)	4.07	(2.74 - 6.00)	4.86	(3.59 - 6.54)
Rural	4.83	(3.32 - 6.98)	11.30	(7.92 - 15.87)	*	(* - *)	4.18	(2.56 - 6.75)
Washoe	5.48	(3.95 - 7.57)	11.87	(8.88 - 15.69)	3.99	(2.23 - 7.03)	5.07	(3.32 - 7.67)
New Hampshire	4.46	(3.61 - 5.51)	11.66	(9.75 - 13.88)	3.18	(2.31 - 4.36)	4.32	(3.46 - 5.39)
Central	4.45	(3.38 - 5.84)	11.76	(9.32 - 14.73)	3.32	(2.09 - 5.22)	4.53	(3.29 - 6.21)
Central 1	4.56	(3.24 - 6.38)	12.76	(9.40 - 17.09)	3.86	(2.09 - 7.05)	5.24	(3.43 - 7.93)
Central 2	4.36	(3.09 - 6.12)	10.66	(8.08 - 13.93)	2.81	(1.53 - 5.10)	3.85	(2.53 - 5.82)
Northern	4.66	(3.30 - 6.53)	11.46	(8.29 - 15.63)	2.97	(1.54 - 5.66)	4.21	(2.68 - 6.55)
Southern	4.44	(3.45 - 5.68)	11.65	(9.48 - 14.24)	3.16	(2.12 - 4.69)	4.25	(3.21 - 5.61)
Southern 1 (Rockingham)	4.30	(3.09 - 5.97)	11.36	(8.46 - 15.11)	2.42	(1.30 - 4.47)	3.48	(2.27 - 5.29)
Southern 2	4.52	(3.34 - 6.08)	11.80	(9.25 - 14.94)	3.63	(2.25 - 5.80)	4.73	(3.37 - 6.60)
New Jersey	3.47	(2.70 - 4.46)	8.30	(6.64 - 10.33)	2.13	(1.43 - 3.16)	2.95	(2.22 - 3.91)
Central	3.36	(2.32 - 4.86)	8.59	(6.21 - 11.79)	2.18	(1.15 - 4.10)	3.01	(1.92 - 4.71)
Metropolitan	3.65	(2.57 - 5.18)	7.46	(5.42 - 10.19)	2.05	(1.06 - 3.92)	2.80	(1.77 - 4.41)
Northern	3.38	(2.38 - 4.78)	8.35	(6.23 - 11.11)	2.11	(1.13 - 3.90)	2.89	(1.87 - 4.44)
Southern	3.52	(2.45 - 5.04)	8.86	(6.44 - 12.07)	2.19	(1.16 - 4.09)	3.12	(2.02 - 4.79)
New Mexico	5.54	(4.45 - 6.88)	8.26	(6.74 - 10.08)	2.96	(2.11 - 4.15)	3.78	(2.95 - 4.84)
Region 1	5.20	(3.76 - 7.14)	7.63	(5.56 - 10.38)	2.54	(1.38 - 4.63)	3.37	(2.19 - 5.15)
Region 2	5.42	(3.81 - 7.65)	8.68	(6.21 - 12.00)	2.66	(1.31 - 5.32)	3.45	(2.07 - 5.70)
Region 3 (Bernalillo)	6.07	(4.39 - 8.32)	8.83	(6.68 - 11.60)	3.52	(2.13 - 5.76)	4.29	(2.94 - 6.21)
Region 4	5.40	(3.79 - 7.63)	8.07	(5.68 - 11.35)	2.48	(1.28 - 4.78)	3.42	(2.15 - 5.42)
Region 5	5.33	(3.78 - 7.46)	7.96	(5.78 - 10.88)	3.01	(1.63 - 5.48)	3.86	(2.47 - 5.96)

See notes at end of table.

(continued)

Table 6 ***Illicit Drug Use Other Than Marijuana in the Past Month*, by Age Group and Substate Region: Percentages, Annual Averages Based on 2008, 2009, and 2010 NSDUHs (continued)**

State/Substate Region	12-17 (Estimate)	12-17 (95% Confidence Interval)	18-25 (Estimate)	18-25 (95% Confidence Interval)	26+ (Estimate)	26+ (95% Confidence Interval)	18+ (Estimate)	18+ (95% Confidence Interval)
New York	4.06	(3.50 - 4.70)	8.68	(7.75 - 9.72)	3.02	(2.47 - 3.69)	3.87	(3.36 - 4.46)
Region A	4.14	(3.41 - 5.03)	7.16	(6.08 - 8.40)	3.14	(2.35 - 4.19)	3.71	(2.97 - 4.63)
Region 1	4.49	(3.27 - 6.14)	6.87	(5.07 - 9.24)	2.75	(1.49 - 5.00)	3.45	(2.22 - 5.34)
Region 2	4.08	(3.07 - 5.42)	6.60	(5.18 - 8.38)	2.36	(1.45 - 3.81)	3.01	(2.13 - 4.23)
Region 3	4.66	(3.29 - 6.56)	9.44	(7.22 - 12.25)	5.96	(3.70 - 9.46)	6.36	(4.25 - 9.41)
Region 4	3.68	(2.70 - 5.01)	6.65	(5.09 - 8.66)	2.13	(1.22 - 3.71)	2.72	(1.81 - 4.06)
Region B	3.92	(3.18 - 4.82)	9.59	(8.11 - 11.32)	2.99	(2.15 - 4.15)	3.95	(3.13 - 4.97)
Region 5	4.00	(3.03 - 5.26)	10.11	(8.05 - 12.62)	3.08	(1.96 - 4.79)	4.07	(2.97 - 5.55)
Region 6	3.73	(2.75 - 5.04)	8.70	(6.64 - 11.33)	2.83	(1.55 - 5.10)	3.64	(2.36 - 5.57)
Region 7	3.96	(2.90 - 5.38)	9.32	(7.11 - 12.13)	2.98	(1.69 - 5.20)	4.02	(2.73 - 5.88)
Region C	4.04	(3.36 - 4.85)	9.76	(8.49 - 11.20)	2.89	(2.17 - 3.85)	4.03	(3.34 - 4.87)
Region 8	3.93	(2.84 - 5.42)	10.34	(8.04 - 13.21)	2.46	(1.38 - 4.34)	3.70	(2.57 - 5.29)
Region 9	4.37	(3.20 - 5.94)	8.87	(6.77 - 11.55)	2.76	(1.52 - 4.97)	3.78	(2.52 - 5.62)
Region 10	4.16	(2.98 - 5.78)	10.29	(7.82 - 13.43)	3.39	(1.84 - 6.15)	4.84	(3.30 - 7.05)
Region 11	3.86	(2.80 - 5.31)	10.10	(7.92 - 12.80)	3.38	(1.99 - 5.69)	4.52	(3.15 - 6.44)
Region 12	3.98	(2.96 - 5.32)	9.41	(7.29 - 12.07)	2.77	(1.58 - 4.79)	3.79	(2.59 - 5.50)
Region D	4.18	(3.35 - 5.21)	9.72	(7.99 - 11.77)	2.80	(1.90 - 4.12)	3.98	(3.05 - 5.16)
Region 13	4.28	(3.11 - 5.87)	9.37	(6.94 - 12.53)	2.94	(1.55 - 5.51)	4.00	(2.57 - 6.18)
Region 14	3.93	(2.82 - 5.46)	9.27	(7.03 - 12.13)	2.52	(1.35 - 4.66)	3.70	(2.48 - 5.48)
Region 15	4.33	(3.14 - 5.94)	10.50	(7.72 - 14.13)	2.96	(1.60 - 5.40)	4.23	(2.80 - 6.34)

See notes at end of table.

(continued)

Table 6 ***Illicit Drug Use Other Than Marijuana in the Past Month*, by Age Group and Substate Region: Percentages, Annual Averages Based on 2008, 2009, and 2010 NSDUHs (continued)**

State/Substate Region	12-17 (Estimate)	12-17 (95% Confidence Interval)	18-25 (Estimate)	18-25 (95% Confidence Interval)	26+ (Estimate)	26+ (95% Confidence Interval)	18+ (Estimate)	18+ (95% Confidence Interval)
North Carolina	4.29	(3.47 - 5.28)	8.66	(7.06 - 10.58)	2.68	(1.92 - 3.73)	3.53	(2.76 - 4.50)
CenterPoint/Guilford**	4.25	(3.18 - 5.66)	7.96	(5.96 - 10.54)	2.58	(1.46 - 4.51)	3.32	(2.18 - 5.04)
Guilford	*	(* - *)	7.49	(5.20 - 10.67)	*	(* - *)	3.43	(2.03 - 5.75)
Durham	3.95	(2.81 - 5.51)	7.80	(5.68 - 10.64)	2.49	(1.35 - 4.56)	3.28	(2.12 - 5.06)
East Carolina	*	(* - *)	9.25	(6.54 - 12.91)	*	(* - *)	3.76	(2.30 - 6.07)
Eastpointe	4.29	(3.00 - 6.09)	7.13	(5.02 - 10.04)	*	(* - *)	2.85	(1.67 - 4.83)
ECCS	4.30	(2.96 - 6.21)	10.02	(7.09 - 13.96)	*	(* - *)	4.19	(2.58 - 6.73)
Mecklenburg	3.77	(2.64 - 5.34)	7.04	(4.99 - 9.84)	2.12	(1.05 - 4.22)	2.77	(1.67 - 4.55)
Pathways	4.52	(3.15 - 6.43)	9.54	(7.01 - 12.86)	3.94	(2.10 - 7.26)	4.62	(2.83 - 7.46)
PBH	4.92	(3.46 - 6.96)	9.62	(6.87 - 13.33)	*	(* - *)	3.99	(2.43 - 6.47)
Sandhills	4.32	(2.97 - 6.24)	*	(* - *)	*	(* - *)	3.29	(1.86 - 5.74)
Smoky Mountain	*	(* - *)	9.75	(6.85 - 13.70)	*	(* - *)	3.37	(2.03 - 5.54)
Western Highlands	*	(* - *)	*	(* - *)	*	(* - *)	3.18	(1.91 - 5.25)
North Dakota	3.91	(3.05 - 5.00)	4.81	(3.67 - 6.29)	1.17	(0.74 - 1.85)	1.85	(1.37 - 2.50)
Badlands and West Central	4.02	(2.84 - 5.65)	4.87	(3.35 - 7.03)	1.08	(0.54 - 2.13)	1.67	(1.06 - 2.62)
Lake Region and South Central	4.09	(2.82 - 5.89)	4.85	(3.22 - 7.24)	1.10	(0.49 - 2.45)	1.68	(0.98 - 2.85)
North Central and Northwest	3.77	(2.62 - 5.40)	4.56	(3.11 - 6.66)	1.06	(0.51 - 2.18)	1.63	(1.01 - 2.63)
Northeast	3.77	(2.56 - 5.51)	5.01	(3.41 - 7.32)	1.22	(0.55 - 2.67)	2.26	(1.44 - 3.52)
Southeast	3.84	(2.71 - 5.40)	4.73	(3.35 - 6.63)	1.37	(0.72 - 2.58)	2.05	(1.36 - 3.09)

See notes at end of table.

(continued)

Table 6 ***Illicit Drug Use Other Than Marijuana in the Past Month*, by Age Group and Substate Region: Percentages, Annual Averages Based on 2008, 2009, and 2010 NSDUHs (continued)**

State/Substate Region	12-17 (Estimate)	12-17 (95% Confidence Interval)	18-25 (Estimate)	18-25 (95% Confidence Interval)	26+ (Estimate)	26+ (95% Confidence Interval)	18+ (Estimate)	18+ (95% Confidence Interval)
Ohio	4.48	(3.93 - 5.09)	8.29	(7.43 - 9.23)	2.44	(2.00 - 2.98)	3.26	(2.83 - 3.75)
Boards 2, 46, 55, and 68	4.19	(3.07 - 5.71)	7.64	(5.67 - 10.22)	1.85	(1.02 - 3.34)	2.64	(1.76 - 3.96)
Boards 3, 52, and 85	4.20	(3.07 - 5.72)	7.74	(5.78 - 10.29)	2.18	(1.11 - 4.26)	2.97	(1.86 - 4.72)
Boards 4 and 78	4.39	(3.16 - 6.07)	7.74	(5.64 - 10.55)	1.85	(0.94 - 3.60)	2.58	(1.61 - 4.11)
Boards 5 and 60	4.38	(3.22 - 5.94)	9.59	(7.37 - 12.39)	2.85	(1.57 - 5.11)	4.04	(2.73 - 5.93)
Boards 7, 15, 41, 79, and 84	4.43	(3.15 - 6.20)	6.84	(5.06 - 9.20)	1.91	(0.99 - 3.63)	2.52	(1.57 - 4.01)
Boards 8, 13, and 83	4.17	(2.98 - 5.82)	7.81	(5.74 - 10.56)	1.80	(0.92 - 3.48)	2.59	(1.64 - 4.08)
Board 9 (Butler)	4.90	(3.55 - 6.71)	9.59	(7.17 - 12.71)	3.89	(2.10 - 7.11)	4.82	(3.06 - 7.52)
Board 12	4.61	(3.37 - 6.27)	7.17	(5.37 - 9.52)	1.98	(1.02 - 3.81)	2.82	(1.82 - 4.35)
Boards 18 and 47	4.69	(3.62 - 6.06)	7.94	(6.34 - 9.91)	2.77	(1.79 - 4.27)	3.44	(2.49 - 4.74)
Boards 20, 32, 54, and 69	4.39	(3.18 - 6.05)	8.71	(6.55 - 11.51)	2.06	(1.04 - 4.02)	2.97	(1.89 - 4.62)
Boards 21, 39, 51, 70, and 80	4.26	(3.10 - 5.82)	8.40	(6.25 - 11.21)	2.08	(1.11 - 3.87)	2.91	(1.88 - 4.48)
Boards 22, 74, and 87	4.25	(3.05 - 5.88)	9.31	(6.99 - 12.30)	2.34	(1.21 - 4.47)	3.45	(2.24 - 5.28)
Boards 23 and 45	4.47	(3.24 - 6.14)	7.76	(5.70 - 10.49)	1.89	(0.99 - 3.59)	2.73	(1.75 - 4.23)
Board 25 (Franklin)	4.53	(3.36 - 6.07)	9.53	(7.68 - 11.77)	3.70	(2.36 - 5.77)	4.57	(3.28 - 6.32)
Boards 27, 71, and 73	4.84	(3.53 - 6.61)	7.86	(5.77 - 10.63)	2.93	(1.59 - 5.34)	3.57	(2.23 - 5.67)
Boards 28, 43, and 67	4.02	(2.92 - 5.49)	8.61	(6.51 - 11.30)	1.70	(0.91 - 3.15)	2.70	(1.84 - 3.96)
Board 31 (Hamilton)	4.15	(3.03 - 5.66)	8.05	(6.11 - 10.54)	1.76	(0.89 - 3.46)	2.67	(1.73 - 4.09)
Board 48 (Lucas)	4.31	(3.10 - 5.95)	7.83	(5.90 - 10.33)	2.48	(1.31 - 4.64)	3.27	(2.08 - 5.10)
Boards 50 and 76	4.79	(3.54 - 6.46)	9.13	(6.91 - 11.98)	2.66	(1.47 - 4.75)	3.55	(2.35 - 5.34)
Board 57 (Montgomery)	4.96	(3.63 - 6.73)	7.73	(5.78 - 10.27)	2.59	(1.39 - 4.75)	3.32	(2.12 - 5.15)
Board 77 (Summit)	4.65	(3.43 - 6.27)	7.60	(5.71 - 10.05)	2.07	(1.12 - 3.82)	2.79	(1.81 - 4.28)
Oklahoma	4.81	(3.87 - 5.97)	10.90	(8.92 - 13.24)	3.68	(2.68 - 5.02)	4.80	(3.81 - 6.03)
Central	4.96	(3.46 - 7.05)	11.26	(8.27 - 15.17)	4.09	(2.24 - 7.33)	5.34	(3.48 - 8.11)
East Central	5.03	(3.51 - 7.16)	10.38	(7.44 - 14.29)	*	(* - *)	4.40	(2.73 - 7.04)
Northeast	4.25	(2.96 - 6.06)	10.19	(7.35 - 13.95)	2.52	(1.26 - 4.98)	3.82	(2.44 - 5.93)
Northwest and Southwest	4.98	(3.49 - 7.06)	12.11	(8.85 - 16.34)	*	(* - *)	6.41	(4.11 - 9.85)
Oklahoma County	4.67	(3.28 - 6.61)	10.75	(7.87 - 14.53)	3.07	(1.60 - 5.80)	4.20	(2.67 - 6.54)
Southeast	4.80	(3.39 - 6.77)	10.96	(8.00 - 14.85)	4.19	(2.30 - 7.49)	5.18	(3.31 - 8.02)
Tulsa County	5.02	(3.56 - 7.03)	10.57	(7.71 - 14.33)	3.43	(1.92 - 6.07)	4.45	(2.90 - 6.76)

See notes at end of table.

(continued)

Table 6 ***Illicit Drug Use Other Than Marijuana in the Past Month*, by Age Group and Substate Region: Percentages, Annual Averages Based on 2008, 2009, and 2010 NSDUHs (continued)**

State/Substate Region	12-17 (Estimate)	12-17 (95% Confidence Interval)	18-25 (Estimate)	18-25 (95% Confidence Interval)	26+ (Estimate)	26+ (95% Confidence Interval)	18+ (Estimate)	18+ (95% Confidence Interval)
Oregon	5.73	(4.67 - 7.02)	10.48	(8.73 - 12.52)	3.97	(2.93 - 5.36)	4.85	(3.85 - 6.10)
Region 1 (Multnomah)	5.76	(4.12 - 7.98)	11.55	(8.65 - 15.27)	5.31	(3.13 - 8.87)	6.09	(3.98 - 9.20)
Region 2	5.81	(4.21 - 7.97)	9.47	(6.94 - 12.81)	3.76	(2.13 - 6.54)	4.49	(2.90 - 6.90)
Region 3	5.90	(4.37 - 7.91)	10.77	(8.57 - 13.46)	3.58	(2.20 - 5.76)	4.69	(3.36 - 6.51)
Region 4	5.60	(3.99 - 7.81)	10.32	(7.48 - 14.08)	3.67	(1.94 - 6.83)	4.50	(2.77 - 7.23)
Region 5 (Central)	5.32	(3.69 - 7.62)	*	(* - *)	*	(* - *)	4.60	(2.67 - 7.80)
Region 6 (Eastern)	5.24	(3.69 - 7.38)	9.79	(6.95 - 13.61)	*	(* - *)	4.36	(2.59 - 7.23)
Pennsylvania	4.19	(3.62 - 4.86)	7.62	(6.70 - 8.65)	2.21	(1.76 - 2.77)	2.97	(2.54 - 3.48)
Region 1 (Allegheny)	4.75	(3.54 - 6.34)	7.97	(6.20 - 10.21)	3.43	(2.11 - 5.52)	4.03	(2.78 - 5.82)
Regions 3, 8, 9, and 51	4.26	(3.12 - 5.80)	7.47	(5.49 - 10.08)	1.78	(0.95 - 3.30)	2.61	(1.71 - 3.96)
Regions 4, 11, 37, and 49	4.15	(3.03 - 5.66)	7.52	(5.64 - 9.98)	2.07	(1.14 - 3.73)	2.81	(1.86 - 4.23)
Regions 5, 18, 23, 24, and 46	3.96	(2.82 - 5.52)	7.92	(5.78 - 10.78)	2.12	(1.10 - 4.06)	2.90	(1.82 - 4.59)
Regions 6, 12, 16, 31, 35, 45, and 47	4.08	(2.94 - 5.63)	8.37	(6.36 - 10.93)	2.00	(1.09 - 3.64)	3.21	(2.23 - 4.59)
Regions 7, 13, 20, and 33	4.44	(3.43 - 5.72)	8.15	(6.51 - 10.15)	2.32	(1.47 - 3.62)	3.10	(2.26 - 4.24)
Regions 10, 15, 27, 32, 43, and 44	4.22	(3.06 - 5.79)	7.47	(5.54 - 10.00)	1.64	(0.87 - 3.10)	2.40	(1.56 - 3.68)
Regions 17 and 21	3.88	(2.78 - 5.39)	7.61	(5.57 - 10.32)	1.85	(0.94 - 3.61)	2.76	(1.77 - 4.27)
Regions 19, 26, 28, and 42	3.91	(2.88 - 5.30)	6.53	(4.85 - 8.75)	1.68	(0.90 - 3.13)	2.33	(1.50 - 3.59)
Regions 22, 38, 40, 41, and 48	4.27	(3.13 - 5.80)	8.63	(6.57 - 11.25)	1.85	(0.98 - 3.45)	2.68	(1.77 - 4.05)
Regions 29 and 34	3.89	(2.80 - 5.40)	7.54	(5.60 - 10.07)	1.87	(0.97 - 3.59)	2.65	(1.69 - 4.12)
Regions 30 and 50	3.92	(2.82 - 5.43)	7.54	(5.59 - 10.09)	1.53	(0.81 - 2.90)	2.34	(1.53 - 3.55)
Region 36 (Philadelphia)	4.05	(2.91 - 5.60)	6.67	(5.11 - 8.66)	2.98	(1.81 - 4.89)	3.59	(2.47 - 5.19)
Rhode Island	5.23	(4.17 - 6.55)	10.98	(8.98 - 13.36)	4.34	(3.14 - 5.97)	5.39	(4.24 - 6.83)
Bristol and Newport	4.25	(2.97 - 6.04)	10.04	(6.96 - 14.28)	2.61	(1.30 - 5.17)	3.81	(2.37 - 6.07)
Kent	5.10	(3.68 - 7.05)	10.90	(7.80 - 15.02)	3.57	(1.90 - 6.60)	4.47	(2.77 - 7.13)
Providence	5.57	(4.18 - 7.39)	11.33	(8.99 - 14.18)	5.27	(3.57 - 7.71)	6.27	(4.68 - 8.35)
Washington	4.74	(3.33 - 6.69)	10.37	(7.36 - 14.41)	2.74	(1.41 - 5.28)	4.02	(2.59 - 6.21)
South Carolina	4.39	(3.51 - 5.48)	6.55	(5.15 · 8.29)	3.47	(2.42 - 4.94)	3.90	(2.92 - 5.20)
Region 1	4.32	(3.10 - 5.99)	6.27	(4.44 · 8.80)	2.23	(1.17 - 4.22)	2.77	(1.70 - 4.48)
Region 2	4.34	(3.13 - 5.99)	6.76	(4.99 · 9.09)	4.05	(2.42 - 6.70)	4.45	(2.95 - 6.67)
Region 3	4.29	(3.07 - 5.96)	6.11	(4.32 · 8.58)	2.74	(1.37 - 5.40)	3.19	(1.86 - 5.41)
Region 4	4.58	(3.27 - 6.36)	6.83	(4.82 · 9.60)	4.58	(2.59 - 7.97)	4.91	(3.06 - 7.79)

See notes at end of table.

(continued)

Table 6 ***Illicit Drug Use Other Than Marijuana in the Past Month*, by Age Group and Substate Region: Percentages, Annual Averages Based on 2008, 2009, and 2010 NSDUHs (continued)**

State/Substate Region	12-17 (Estimate)	12-17 (95% Confidence Interval)	18-25 (Estimate)	18-25 (95% Confidence Interval)	26+ (Estimate)	26+ (95% Confidence Interval)	18+ (Estimate)	18+ (95% Confidence Interval)
South Dakota	4.04	(3.18 - 5.11)	5.84	(4.54 - 7.49)	1.50	(1.00 - 2.26)	2.17	(1.62 - 2.90)
Region 1	3.89	(2.72 - 5.52)	5.61	(3.90 - 7.99)	1.27	(0.61 - 2.60)	1.99	(1.24 - 3.17)
Region 2	4.41	(3.12 - 6.20)	6.00	(4.27 - 8.36)	1.63	(0.89 - 2.95)	2.26	(1.48 - 3.44)
Region 3	3.81	(2.62 - 5.51)	5.53	(3.90 - 7.78)	1.25	(0.61 - 2.56)	2.04	(1.31 - 3.17)
Region 4	3.94	(2.67 - 5.78)	5.97	(3.95 - 8.94)	*	(* - *)	2.17	(1.28 - 3.64)
Region 5	3.83	(2.64 - 5.52)	5.72	(3.88 - 8.36)	1.27	(0.59 - 2.69)	1.86	(1.10 - 3.13)
Region 6	*	(* - *)	*	(* - *)	*	(* - *)	1.95	(1.10 - 3.42)
Region 7	4.05	(2.79 - 5.83)	6.33	(4.32 - 9.20)	2.02	(0.98 - 4.08)	2.63	(1.56 - 4.43)
Tennessee	4.32	(3.51 - 5.29)	7.94	(6.44 - 9.75)	2.76	(1.97 - 3.85)	3.45	(2.67 - 4.46)
Region 1	4.95	(3.46 - 7.04)	8.57	(6.04 - 12.03)	3.30	(1.73 - 6.22)	3.94	(2.37 - 6.48)
Region 2	4.18	(2.97 - 5.85)	7.90	(5.71 - 10.83)	2.12	(1.09 - 4.09)	2.86	(1.77 - 4.59)
Region 3	4.48	(3.22 - 6.19)	9.83	(7.20 - 13.29)	3.28	(1.78 - 5.97)	4.15	(2.63 - 6.48)
Region 4 (Davidson)	4.28	(3.00 - 6.08)	8.06	(5.77 - 11.15)	2.88	(1.48 - 5.51)	3.56	(2.15 - 5.83)
Region 5	4.07	(2.95 - 5.59)	7.35	(5.27 - 10.16)	2.19	(1.12 - 4.23)	2.89	(1.78 - 4.65)
Region 6	4.67	(3.33 - 6.53)	8.30	(5.92 - 11.50)	2.98	(1.57 - 5.58)	3.71	(2.28 - 5.99)
Region 7 (Shelby)	4.20	(2.92 - 6.00)	6.37	(4.48 - 9.00)	*	(* - *)	3.83	(2.27 - 6.40)

See notes at end of table.

(continued)

Table 6 ***Illicit Drug Use Other Than Marijuana in the Past Month*, by Age Group and Substate Region: Percentages, Annual Averages Based on 2008, 2009, and 2010 NSDUHs (continued)**

State/Substate Region	12-17 (Estimate)	12-17 (95% Confidence Interval)	18-25 (Estimate)	18-25 (95% Confidence Interval)	26+ (Estimate)	26+ (95% Confidence Interval)	18+ (Estimate)	18+ (95% Confidence Interval)
Texas	4.34	(3.76 - 5.01)	6.95	(6.13 - 7.87)	2.20	(1.79 - 2.72)	2.96	(2.56 - 3.42)
Region 1	4.57	(3.30 - 6.29)	7.31	(5.40 - 9.83)	1.75	(0.93 - 3.28)	2.76	(1.86 - 4.08)
Region 2	4.10	(2.90 - 5.78)	7.14	(5.10 - 9.91)	1.79	(0.89 - 3.54)	2.71	(1.72 - 4.25)
Region 3	4.14	(3.34 - 5.12)	7.80	(6.53 - 9.29)	2.70	(1.94 - 3.73)	3.45	(2.73 - 4.35)
Region 3a	4.07	(3.09 - 5.35)	8.02	(6.42 - 9.97)	2.95	(1.96 - 4.42)	3.69	(2.74 - 4.95)
Region 3bc	4.26	(3.24 - 5.58)	7.43	(5.79 - 9.49)	2.26	(1.37 - 3.69)	3.03	(2.15 - 4.27)
Region 4	4.18	(3.06 - 5.70)	7.09	(5.21 - 9.58)	1.99	(1.04 - 3.77)	2.75	(1.76 - 4.26)
Region 5	3.93	(2.83 - 5.43)	7.09	(5.18 - 9.63)	2.36	(1.25 - 4.43)	3.10	(1.97 - 4.86)
Region 6	4.31	(3.39 - 5.46)	6.06	(4.84 - 7.56)	1.85	(1.22 - 2.79)	2.50	(1.87 - 3.32)
Region 6a	4.34	(3.35 - 5.60)	5.96	(4.67 - 7.58)	1.85	(1.18 - 2.90)	2.49	(1.82 - 3.40)
Region 6bc	4.05	(2.86 - 5.70)	6.88	(4.96 - 9.47)	1.81	(0.90 - 3.61)	2.56	(1.59 - 4.12)
Region 7	4.68	(3.64 - 5.99)	7.54	(6.12 - 9.24)	2.79	(1.89 - 4.09)	3.66	(2.79 - 4.78)
Region 7a	4.83	(3.54 - 6.57)	7.68	(5.84 - 10.04)	3.17	(1.99 - 5.02)	3.91	(2.76 - 5.50)
Region 7bcd	4.43	(3.19 - 6.12)	7.36	(5.57 - 9.66)	2.10	(1.12 - 3.91)	3.25	(2.22 - 4.74)
Region 8	4.44	(3.29 - 5.97)	6.71	(5.11 - 8.78)	1.69	(0.92 - 3.07)	2.47	(1.66 - 3.64)
Region 9	4.62	(3.31 - 6.42)	7.94	(5.85 - 10.69)	2.96	(1.53 - 5.66)	3.79	(2.37 - 6.01)
Region 10	4.71	(3.40 - 6.50)	6.04	(4.37 - 8.30)	1.75	(0.86 - 3.52)	2.50	(1.57 - 3.96)
Region 11	4.50	(3.48 - 5.79)	5.92	(4.63 - 7.53)	1.72	(1.06 - 2.78)	2.45	(1.78 - 3.39)
Region 11abd	4.56	(3.34 - 6.20)	6.07	(4.51 - 8.13)	1.58	(0.86 - 2.88)	2.35	(1.58 - 3.47)
Region 11c (Hidalgo)	4.41	(3.13 - 6.17)	5.65	(4.07 - 7.80)	1.99	(0.99 - 3.95)	2.65	(1.64 - 4.27)
Utah	4.20	(3.36 - 5.25)	7.32	(5.87 - 9.08)	1.98	(1.37 - 2.86)	3.04	(2.39 - 3.87)
Bear River, Northeastern, Summit, Tooele, and Wasatch	4.41	(3.08 - 6.29)	6.52	(4.51 - 9.33)	1.70	(0.83 - 3.47)	2.72	(1.72 - 4.28)
Central, Four Corners, San Juan, and Southwest	4.06	(2.84 - 5.78)	6.77	(4.67 - 9.74)	1.85	(0.90 - 3.78)	2.80	(1.74 - 4.49)
Davis County	4.12	(2.87 - 5.87)	7.35	(5.09 - 10.52)	1.80	(0.94 - 3.43)	2.84	(1.84 - 4.35)
Salt Lake County	4.46	(3.21 - 6.16)	8.21	(6.15 - 10.88)	2.15	(1.26 - 3.65)	3.14	(2.20 - 4.47)
Utah County	3.82	(2.69 - 5.38)	7.10	(5.11 - 9.80)	2.17	(1.17 - 3.99)	3.62	(2.51 - 5.19)
Weber, Morgan	4.03	(2.79 - 5.77)	6.47	(4.47 - 9.28)	1.66	(0.79 - 3.47)	2.46	(1.49 - 4.02)

See notes at end of table.

(continued)

Table 6 ***Illicit Drug Use Other Than Marijuana in the Past Month*, by Age Group and Substate Region: Percentages, Annual Averages Based on 2008, 2009, and 2010 NSDUHs (continued)**

State/Substate Region	12-17 (Estimate)	12-17 (95% Confidence Interval)	18-25 (Estimate)	18-25 (95% Confidence Interval)	26+ (Estimate)	26+ (95% Confidence Interval)	18+ (Estimate)	18+ (95% Confidence Interval)
Vermont	4.36	(3.48 - 5.45)	12.59	(10.64 - 14.82)	2.74	(1.93 - 3.88)	4.16	(3.35-5.17)
Champlain Valley	4.27	(3.15 - 5.78)	13.80	(11.18 - 16.92)	2.80	(1.68 - 4.63)	4.61	(3.45-6.14)
Rural Northeast	4.13	(2.94 - 5.77)	11.16	(8.34 - 14.79)	2.52	(1.39 - 4.51)	3.71	(2.50-5.48)
Rural Southeast	4.88	(3.47 - 6.83)	12.45	(9.32 - 16.43)	3.02	(1.63 - 5.53)	4.18	(2.74-6.34)
Rural Southwest	4.26	(3.02 - 5.99)	11.33	(8.43 - 15.06)	2.57	(1.35 - 4.83)	3.75	(2.44-5.72)
Virginia	4.18	(3.36 - 5.19)	7.00	(5.58 - 8.73)	2.21	(1.51 - 3.22)	2.91	(2.21-3.83)
Region 1	4.20	(3.01 - 5.83)	7.91	(5.74 - 10.82)	2.64	(1.42 - 4.87)	3.48	(2.23-5.39)
Region 2	4.05	(2.86 - 5.72)	5.84	(4.15 - 8.18)	1.89	(0.99 - 3.57)	2.36	(1.44-3.83)
Region 3	4.81	(3.40 - 6.76)	8.58	(6.28 - 11.61)	2.00	(1.01 - 3.91)	3.01	(1.95-4.62)
Region 4	4.33	(3.07 - 6.07)	6.63	(4.62 - 9.42)	2.36	(1.18 - 4.63)	2.99	(1.79-4.95)
Region 5	3.80	(2.73 - 5.26)	6.46	(4.59 - 9.01)	2.35	(1.23 - 4.43)	3.03	(1.90-4.79)
Washington	4.49	(3.65 - 5.51)	8.96	(7.35 - 10.88)	2.95	(2.16 - 4.03)	3.79	(2.99-4.80)
Region 1	4.61	(3.49 - 6.06)	8.53	(6.52 - 11.09)	3.01	(1.82 - 4.95)	3.92	(2.72-5.60)
East 1 (previously Region 1)	4.68	(3.31 - 6.58)	8.48	(6.16 - 11.57)	3.08	(1.63 - 5.72)	3.96	(2.52-6.16)
East 2 (previously Region 2)	4.52	(3.18 - 6.39)	8.60	(6.05 - 12.09)	*	(* - *)	3.86	(2.31-6.40)
Region 2	4.52	(3.46 - 5.88)	8.47	(6.66 - 10.70)	2.47	(1.57 - 3.87)	3.24	(2.32-4.52)
North 1 (previously Region 3)	4.97	(3.51 - 6.99)	8.92	(6.50 - 12.11)	2.72	(1.45 - 5.06)	3.61	(2.28-5.68)
North 2 (previously Region 4)	4.22	(3.03 - 5.84)	8.15	(6.09 - 10.84)	2.33	(1.31 - 4.11)	3.03	(1.99-4.60)
Region 3	4.37	(3.36 - 5.66)	9.92	(7.70 - 12.68)	3.60	(2.35 - 5.47)	4.48	(3.23-6.16)
West 1 (previously Region 5)	4.30	(3.07 - 6.00)	9.88	(7.20 - 13.41)	3.06	(1.69 - 5.48)	4.06	(2.64-6.17)
West 2 (previously Region 6)	4.43	(3.20 - 6.11)	9.96	(7.30 - 13.45)	4.08	(2.34 - 7.02)	4.86	(3.16-7.41)
West Virginia	4.65	(3.78 - 5.71)	10.73	(8.95 - 12.82)	3.21	(2.31 - 4.43)	4.18	(3.29-5.29)
Region I	4.77	(3.33 - 6.80)	11.45	(8.29 - 15.60)	*	(* - *)	4.70	(2.82-7.73)
Region II	4.53	(3.23 - 6.33)	10.58	(7.72 - 14.35)	3.68	(1.98 - 6.74)	4.53	(2.81-7.23)
Region III	4.73	(3.37 - 6.59)	10.11	(7.25 - 13.93)	2.54	(1.27 - 5.01)	3.41	(2.07-5.55)
Region IV	4.69	(3.37 - 6.48)	11.22	(8.55 - 14.59)	2.80	(1.53 - 5.06)	4.19	(2.85-6.12)
Region V	4.96	(3.64 - 6.72)	11.23	(8.68 - 14.41)	3.99	(2.38 - 6.64)	4.87	(3.28-7.17)
Region VI	4.13	(2.91 - 5.85)	9.25	(6.77 - 12.51)	2.18	(1.16 - 4.07)	2.99	(1.91-4.66)

See notes at end of table.

(continued)

Table 6 *Illicit Drug Use Other Than Marijuana in the Past Month*, by Age Group and Substate Region: Percentages, Annual Averages Based on 2008, 2009, and 2010 NSDUHs (continued)

State/Substate Region	12-17 (Estimate)	12-17 (95% Confidence Interval)	18-25 (Estimate)	18-25 (95% Confidence Interval)	26+ (Estimate)	26+ (95% Confidence Interval)	18+ (Estimate)	18+ (95% Confidence Interval)
Wisconsin	4.71	(3.82 - 5.80)	9.19	(7.52 - 11.18)	2.37	(1.69 - 3.32)	3.37	(2.66-4.27)
Milwaukee	4.30	(3.05 - 6.03)	7.65	(5.57 - 10.41)	2.29	(1.22 - 4.28)	3.07	(1.96-4.79)
Northeastern	4.96	(3.58 - 6.82)	8.69	(6.39 - 11.71)	2.37	(1.33 - 4.19)	3.26	(2.17-4.86)
Northern	4.61	(3.25 - 6.50)	8.90	(6.27 - 12.50)	2.05	(0.97 - 4.27)	3.01	(1.82-4.94)
Southeastern	4.78	(3.44 - 6.59)	8.92	(6.50 - 12.11)	2.33	(1.25 - 4.28)	3.24	(2.11-4.94)
Southern	4.61	(3.23 - 6.53)	11.02	(8.15 - 14.75)	2.48	(1.28 - 4.76)	3.79	(2.49-5.73)
Western	4.95	(3.50 - 6.94)	9.48	(6.93 - 12.84)	2.59	(1.41 - 4.72)	3.73	(2.48-5.57)
Wyoming	4.72	(3.83 - 5.79)	6.90	(5.49 - 8.63)	1.96	(1.35 - 2.83)	2.71	(2.07-3.55)
Judicial District 1 (Laramie)	4.58	(3.26 - 6.41)	6.48	(4.54 - 9.16)	1.99	(1.05 - 3.77)	2.61	(1.62-4.17)
Judicial District 2	*	(* - *)	7.35	(5.28 - 10.15)	1.90	(0.94 - 3.84)	3.41	(2.28-5.07)
Judicial District 3	4.84	(3.47 - 6.72)	6.53	(4.66 - 9.09)	1.91	(0.96 - 3.78)	2.64	(1.64-4.23)
Judicial District 4	4.47	(3.13 - 6.34)	*	(* - *)	*	(* - *)	2.48	(1.45-4.22)
Judicial District 5	5.22	(3.71 - 7.29)	6.61	(4.54 - 9.55)	1.83	(0.90 - 3.69)	2.50	(1.50-4.13)
Judicial District 6	4.31	(2.99 - 6.18)	7.14	(4.92 - 10.26)	1.94	(0.98 - 3.83)	2.70	(1.65-4.38)
Judicial District 7 (Natrona)	5.01	(3.55 - 7.03)	7.81	(5.60 - 10.81)	2.23	(1.14 - 4.30)	3.05	(1.92-4.83)
Judicial District 8	4.46	(3.05 - 6.47)	6.50	(4.46 - 9.40)	*	(* - *)	2.51	(1.47-4.27)
Judicial District 9	4.79	(3.40 - 6.70)	6.50	(4.50 - 9.29)	1.90	(0.92 - 3.89)	2.49	(1.46-4.22)

ECCS = Eastern Coastal Care System; PBH = Piedmont Behavioral Health; SPA = service planning area.

* Low precision; no estimate reported.

** A separate CenterPoint estimate is not being reported because of low precision. For more details, see Table 34 of the "2008-2010 National Survey on Drug Use and Health Substate Region Definitions" at http://www.samhsa.gov/data/NSDUH/substate2k10/toc.aspx.

NOTE: For substate region definitions, see the "2008-2010 National Survey on Drug Use and Health Substate Region Definitions" at http://www.samhsa.gov/data/NSDUH/substate2k10/toc.aspx.

NOTE: Substate, State, and census region estimates along with the 95 percent confidence (credible) intervals are based on a survey-weighted hierarchical Bayes estimation approach and are generated by Markov Chain Monte Carlo techniques. Design-based (direct) estimates and corresponding 95 percent confidence intervals are given for the total United States.

NOTE: Illicit Drugs Other Than Marijuana include cocaine (including crack), heroin, hallucinogens, inhalants, or prescription-type psychotherapeutics used nonmedically, including data from original methamphetamine questions but not including new methamphetamine items added in 2005 and 2006. See Section B.4.8 in Appendix B of the *Results from the 2008 National Survey on Drug Use and Health: National Findings.*

Source: SAMHSA, Center for Behavioral Health Statistics and Quality, National Survey on Drug Use and Health, 2008, 2009, and 2010 (Revised March 2012).

Table 7 ***Cocaine Use in the Past Year*, by Age Group and Substate Region: Percentages, Annual Averages Based on 2008, 2009, and 2010 NSDUHs**

State/Substate Region	12-17 (Estimate)	12-17 (95% Confidence Interval)	18-25 (Estimate)	18-25 (95% Confidence Interval)	26+ (Estimate)	26+ (95% Confidence Interval)	18+ (Estimate)	18+ (95% Confidence Interval)
Total United States	1.07	(0.97 - 1.18)	5.19	(4.95 - 5.44)	1.48	(1.38 - 1.60)	2.03	(1.93 - 2.14)
Northeast	1.05	(0.90 - 1.21)	6.32	(5.83 - 6.85)	1.78	(1.55 - 2.06)	2.44	(2.21 - 2.68)
Midwest	1.02	(0.90 - 1.17)	4.66	(4.31 - 5.03)	1.25	(1.10 - 1.43)	1.76	(1.61 - 1.92)
South	0.97	(0.85 - 1.09)	4.37	(4.03 - 4.74)	1.37	(1.21 - 1.54)	1.80	(1.65 - 1.96)
West	1.30	(1.10 - 1.52)	6.06	(5.53 - 6.65)	1.65	(1.42 - 1.92)	2.33	(2.10 - 2.57)
Alabama	0.71	(0.50 - 1.02)	2.92	(2.04 - 4.17)	0.94	(0.58 - 1.52)	1.23	(0.83 - 1.81)
Region 1	0.84	(0.50 - 1.41)	3.21	(2.01 - 5.11)	0.78	(0.42 - 1.46)	1.10	(0.68 - 1.79)
Region 2	0.70	(0.42 - 1.17)	3.01	(1.90 - 4.74)	1.04	(0.57 - 1.91)	1.33	(0.82 - 2.15)
Region 3	0.56	(0.33 - 0.96)	2.53	(1.52 - 4.17)	1.06	(0.54 - 2.06)	1.32	(0.78 - 2.23)
Region 4	0.71	(0.42 - 1.18)	2.86	(1.73 - 4.67)	0.89	(0.47 - 1.71)	1.17	(0.69 - 1.97)
Alaska	1.14	(0.80 - 1.62)	6.15	(4.73 - 7.96)	2.02	(1.34 - 3.02)	2.69	(1.99 - 3.61)
Anchorage	1.16	(0.70 - 1.92)	6.54	(4.67 - 9.09)	2.40	(1.45 - 3.97)	3.06	(2.10 - 4.45)
Northern	0.92	(0.53 - 1.59)	4.40	(2.82 - 6.81)	1.66	(0.92 - 2.97)	2.19	(1.41 - 3.40)
South Central	1.19	(0.72 - 1.97)	6.41	(4.31 - 9.43)	1.62	(0.90 - 2.89)	2.34	(1.53 - 3.57)
Southeast	1.45	(0.83 - 2.51)	8.58	(5.55 - 13.04)	2.13	(1.16 - 3.87)	3.01	(1.92 - 4.70)
Arizona	1.25	(0.88 - 1.79)	6.22	(4.82 - 7.99)	1.66	(1.08 - 2.55)	2.32	(1.69 - 3.18)
Maricopa	1.24	(0.79 - 1.92)	5.72	(4.18 - 7.77)	1.61	(0.96 - 2.68)	2.19	(1.51 - 3.19)
Pima	1.55	(0.91 - 2.63)	8.12	(5.40 - 12.04)	2.08	(1.14 - 3.75)	2.97	(1.90 - 4.60)
Rural North	1.13	(0.66 - 1.92)	6.89	(4.54 - 10.34)	1.67	(0.92 - 3.03)	2.42	(1.54 - 3.80)
Rural South	*	(* - *)	5.61	(3.56 - 8.72)	1.38	(0.74 - 2.57)	2.01	(1.25 - 3.23)
Arkansas	0.91	(0.67 - 1.24)	3.31	(2.40 - 4.54)	1.01	(0.63 - 1.63)	1.34	(0.92 - 1.95)
Catchment Area 1	1.10	(0.66 - 1.83)	3.45	(2.14 - 5.52)	0.85	(0.44 - 1.63)	1.24	(0.76 - 2.02)
Catchment Area 2	*	(* - *)	4.05	(2.46 - 6.59)	0.88	(0.45 - 1.72)	1.30	(0.77 - 2.17)
Catchment Area 3	0.76	(0.44 - 1.30)	2.96	(1.82 - 4.80)	1.23	(0.63 - 2.37)	1.48	(0.86 - 2.55)
Catchment Area 4	1.05	(0.61 - 1.80)	3.47	(2.11 - 5.66)	*	(* - *)	1.14	(0.67 - 1.92)
Catchment Area 5	0.92	(0.53 - 1.58)	3.13	(1.98 - 4.93)	0.90	(0.47 - 1.74)	1.25	(0.76 - 2.06)
Catchment Area 6	*	(* - *)	2.55	(1.52 - 4.25)	*	(* - *)	1.44	(0.81 - 2.54)
Catchment Area 7	*	(* - *)	3.04	(1.83 - 4.99)	*	(* - *)	1.35	(0.77 - 2.35)
Catchment Area 8	0.91	(0.54 - 1.52)	3.54	(2.21 - 5.62)	1.15	(0.61 - 2.18)	1.46	(0.87 - 2.44)

See notes at end of table.

(continued)

Table 7 *Cocaine Use in the Past Year*, by Age Group and Substate Region: Percentages, Annual Averages Based on 2008, 2009, and 2010 NSDUHs (continued)

State/Substate Region	12-17 (Estimate)	12-17 (95% Confidence Interval)	18-25 (Estimate)	18-25 (95% Confidence Interval)	26+ (Estimate)	26+ (95% Confidence Interval)	18+ (Estimate)	18+ (95% Confidence Interval)
California	1.35	(1.07 - 1.71)	5.73	(4.95 - 6.63)	1.62	(1.29 - 2.03)	2.27	(1.94 - 2.66)
Region 1R	*	(* - *)	9.03	(6.27 - 12.86)	2.09	(1.25 - 3.46)	3.28	(2.28 - 4.69)
Region 2R	1.43	(0.87 - 2.33)	6.76	(4.70 - 9.65)	1.76	(1.08 - 2.85)	2.59	(1.82 - 3.69)
Region 3R (Sacramento)	1.25	(0.75 - 2.09)	5.54	(3.71 - 8.20)	1.84	(1.10 - 3.07)	2.42	(1.61 - 3.61)
Region 4R	1.41	(0.87 - 2.27)	6.64	(4.54 - 9.60)	1.60	(0.95 - 2.70)	2.33	(1.58 - 3.40)
Region 5R (San Francisco)	*	(* - *)	8.29	(5.65 - 12.01)	3.63	(2.21 - 5.89)	4.05	(2.63 - 6.18)
Region 6 (Santa Clara)	1.32	(0.79 - 2.18)	4.86	(3.25 - 7.21)	1.14	(0.66 - 1.96)	1.63	(1.09 - 2.42)
Region 7R (Contra Costa)	1.31	(0.78 - 2.20)	5.45	(3.57 - 8.22)	1.39	(0.83 - 2.33)	1.96	(1.31 - 2.93)
Region 8R (Alameda)	1.33	(0.82 - 2.14)	6.32	(4.41 - 8.97)	1.76	(1.06 - 2.90)	2.38	(1.63 - 3.47)
Region 9R (San Mateo)	*	(* - *)	5.50	(3.59 - 8.34)	1.23	(0.70 - 2.15)	1.73	(1.14 - 2.64)
Region 10	1.66	(1.01 - 2.73)	7.78	(5.29 - 11.31)	1.74	(1.04 - 2.90)	2.78	(1.92 - 4.02)
Region 11 (Los Angeles)	1.28	(0.96 - 1.71)	5.16	(4.26 - 6.24)	1.62	(1.21 - 2.15)	2.18	(1.77 - 2.68)
LA SPA 1 and 5	1.25	(0.76 - 2.04)	5.93	(3.91 - 8.89)	2.11	(1.27 - 3.50)	2.69	(1.79 - 4.01)
LA SPA 2	1.37	(0.86 - 2.20)	5.75	(4.00 - 8.18)	1.60	(0.99 - 2.60)	2.21	(1.53 - 3.18)
LA SPA 3	1.34	(0.81 - 2.21)	4.43	(2.99 - 6.52)	1.19	(0.70 - 2.01)	1.70	(1.14 - 2.51)
LA SPA 4	1.52	(0.91 - 2.53)	5.89	(3.98 - 8.64)	2.16	(1.33 - 3.50)	2.68	(1.81 - 3.96)
LA SPA 6	1.04	(0.61 - 1.79)	4.61	(3.08 - 6.84)	1.79	(1.04 - 3.08)	2.38	(1.59 - 3.55)
LA SPA 7	1.22	(0.72 - 2.06)	4.79	(3.19 - 7.14)	1.26	(0.71 - 2.23)	1.87	(1.25 - 2.80)
LA SPA 8	1.19	(0.72 - 1.96)	4.99	(3.38 - 7.32)	1.53	(0.92 - 2.54)	2.06	(1.40 - 3.03)
Region 12R	1.37	(0.84 - 2.24)	5.79	(3.90 - 8.52)	1.51	(0.89 - 2.55)	2.21	(1.50 - 3.26)
Regions 13 and 19R	1.36	(0.85 - 2.18)	5.11	(3.57 - 7.28)	1.55	(0.96 - 2.51)	2.16	(1.51 - 3.08)
Region 13 (Riverside)	1.36	(0.82 - 2.25)	5.05	(3.41 - 7.40)	1.56	(0.94 - 2.58)	2.15	(1.47 - 3.14)
Region 19R (Imperial)	1.35	(0.81 - 2.26)	5.87	(3.87 - 8.82)	*	(* - *)	2.32	(1.55 - 3.46)
Region 14 (Orange)	1.33	(0.84 - 2.10)	5.26	(3.80 - 7.25)	1.26	(0.79 - 2.00)	1.85	(1.33 - 2.57)
Region 15R (Fresno)	1.31	(0.77 - 2.20)	5.54	(3.72 - 8.19)	1.49	(0.87 - 2.53)	2.24	(1.52 - 3.30)
Region 16R (San Diego)	1.43	(0.91 - 2.25)	5.72	(4.03 - 8.06)	1.69	(1.08 - 2.62)	2.38	(1.72 - 3.29)
Region 17R	1.38	(0.85 - 2.24)	6.33	(4.38 - 9.06)	1.53	(0.93 - 2.52)	2.42	(1.70 - 3.44)
Region 18R (San Bernardino)	1.41	(0.89 - 2.23)	5.25	(3.68 - 7.44)	1.45	(0.87 - 2.42)	2.15	(1.50 - 3.09)
Region 20R	1.33	(0.80 - 2.22)	5.25	(3.48 - 7.84)	1.50	(0.89 - 2.53)	2.16	(1.46 - 3.18)
Region 21R	*	(* - *)	6.30	(4.26 - 9.23)	1.64	(1.00 - 2.70)	2.49	(1.72 - 3.59)

See notes at end of table.

(continued)

Table 7 *Cocaine Use in the Past Year*, by Age Group and Substate Region: Percentages, Annual Averages Based on 2008, 2009, and 2010 NSDUHs (continued)

State/Substate Region	12-17 (Estimate)	12-17 (95% Confidence Interval)	18-25 (Estimate)	18-25 (95% Confidence Interval)	26+ (Estimate)	26+ (95% Confidence Interval)	18+ (Estimate)	18+ (95% Confidence Interval)
Colorado	1.32	(0.93 - 1.86)	9.58	(7.83 - 11.68)	2.65	(1.90 - 3.69)	3.66	(2.88 - 4.63)
Region 1	1.44	(0.84 - 2.46)	11.09	(7.70 - 15.72)	3.07	(1.80 - 5.19)	4.48	(3.06 - 6.51)
Regions 2 and 7	1.39	(0.89 - 2.15)	9.71	(7.51 - 12.47)	2.83	(1.91 - 4.18)	3.77	(2.84 - 5.00)
Region 3	1.15	(0.69 - 1.93)	8.87	(6.06 - 12.81)	1.88	(1.05 - 3.34)	2.95	(1.98 - 4.38)
Region 4	*	(* - *)	7.72	(4.98 - 11.79)	*	(* - *)	2.88	(1.82 - 4.52)
Regions 5 and 6	1.11	(0.64 - 1.91)	8.75	(5.82 - 12.95)	2.56	(1.44 - 4.51)	3.41	(2.17 - 5.31)
Connecticut	1.18	(0.85 - 1.62)	5.25	(4.01 - 6.84)	1.35	(0.85 - 2.13)	1.89	(1.34 - 2.65)
Eastern	*	(* - *)	4.62	(2.89 - 7.31)	1.29	(0.67 - 2.47)	1.87	(1.15 - 3.04)
North Central	1.12	(0.69 - 1.79)	4.99	(3.38 - 7.29)	1.23	(0.66 - 2.27)	1.73	(1.11 - 2.69)
Northwestern	1.40	(0.83 - 2.36)	5.85	(3.82 - 8.86)	1.46	(0.77 - 2.74)	2.03	(1.26 - 3.26)
South Central	1.17	(0.71 - 1.91)	6.04	(4.19 - 8.65)	1.46	(0.79 - 2.69)	2.10	(1.36 - 3.24)
Southwest	1.10	(0.65 - 1.86)	4.55	(2.86 - 7.18)	1.31	(0.68 - 2.49)	1.72	(1.04 - 2.85)
Delaware	0.89	(0.64 - 1.25)	5.63	(4.33 - 7.29)	1.65	(1.09 - 2.48)	2.21	(1.62 - 3.01)
Kent	0.88	(0.53 - 1.47)	5.31	(3.53 - 7.90)	1.69	(0.95 - 2.99)	2.25	(1.44 - 3.49)
New Castle (excluding Wilmington City)	0.93	(0.59 - 1.48)	6.21	(4.53 - 8.47)	1.61	(0.96 - 2.68)	2.31	(1.60 - 3.31)
Sussex	0.99	(0.60 - 1.64)	5.52	(3.63 - 8.32)	1.46	(0.82 - 2.61)	1.92	(1.21 - 3.03)
Wilmington City	*	(* - *)	2.80	(1.71 - 4.54)	2.26	(1.23 - 4.11)	2.34	(1.36 - 3.99)
District of Columbia	0.40	(0.28 - 0.58)	4.61	(3.51 - 6.03)	3.30	(2.33 - 4.66)	3.53	(2.64 - 4.71)
Ward 1	*	(* - *)	4.38	(2.84 - 6.69)	3.36	(1.91 - 5.82)	3.54	(2.22 - 5.61)
Ward 2	*	(* - *)	7.28	(4.89 - 10.71)	3.78	(2.19 - 6.45)	4.67	(3.13 - 6.91)
Ward 3	*	(* - *)	6.80	(4.65 - 9.86)	2.90	(1.68 - 4.97)	3.56	(2.36 - 5.34)
Ward 4	*	(* - *)	3.82	(2.37 - 6.10)	2.44	(1.30 - 4.52)	2.62	(1.53 - 4.46)
Ward 5	*	(* - *)	3.74	(2.34 - 5.95)	3.35	(1.81 - 6.14)	3.42	(2.02 - 5.74)
Ward 6	*	(* - *)	3.84	(2.46 - 5.95)	3.62	(2.11 - 6.14)	3.65	(2.25 - 5.87)
Ward 7	*	(* - *)	1.77	(1.04 - 3.01)	3.94	(2.24 - 6.85)	3.60	(2.11 - 6.07)
Ward 8	*	(* - *)	1.96	(1.15 - 3.31)	3.14	(1.68 - 5.79)	2.88	(1.64 - 5.00)

See notes at end of table.

(continued)

Table 7 *Cocaine Use in the Past Year*, by Age Group and Substate Region: Percentages, Annual Averages Based on 2008, 2009, and 2010 NSDUHs (continued)

State/Substate Region	12-17 (Estimate)	12-17 (95% Confidence Interval)	18-25 (Estimate)	18-25 (95% Confidence Interval)	26+ (Estimate)	26+ (95% Confidence Interval)	18+ (Estimate)	18+ (95% Confidence Interval)
Florida	1.00	(0.80 - 1.25)	4.86	(4.17 - 5.66)	1.47	(1.15 - 1.87)	1.91	(1.60 - 2.28)
Region A - Northwest	0.95	(0.67 - 1.34)	5.08	(3.91 - 6.58)	1.60	(1.11 - 2.29)	2.18	(1.66 - 2.85)
Circuit 1	0.99	(0.62 - 1.59)	5.41	(3.69 - 7.88)	1.41	(0.85 - 2.33)	2.01	(1.37 - 2.94)
Circuit 2	*	(* - *)	4.60	(3.12 - 6.73)	*	(* - *)	2.55	(1.72 - 3.78)
Circuit 14	*	(* - *)	5.23	(3.40 - 7.95)	1.58	(0.92 - 2.70)	2.08	(1.35 - 3.18)
Region B - Northeast	0.95	(0.68 - 1.33)	4.58	(3.51 - 5.96)	1.55	(1.10 - 2.19)	2.01	(1.54 - 2.63)
Circuits 3 and 8	0.83	(0.50 - 1.39)	4.20	(2.79 - 6.27)	1.61	(0.95 - 2.73)	2.15	(1.44 - 3.19)
Circuit 4	0.97	(0.60 - 1.55)	4.59	(3.08 - 6.79)	1.74	(1.06 - 2.84)	2.15	(1.45 - 3.18)
Circuit 7	1.01	(0.61 - 1.65)	4.96	(3.31 - 7.36)	1.31	(0.76 - 2.23)	1.77	(1.17 - 2.67)
Region C - Central	1.02	(0.77 - 1.36)	5.09	(4.18 - 6.19)	1.42	(1.04 - 1.93)	1.88	(1.50 - 2.37)
Circuit 5	0.99	(0.59 - 1.64)	4.36	(2.90 - 6.51)	1.22	(0.72 - 2.06)	1.57	(1.04 - 2.36)
Circuit 9	1.01	(0.63 - 1.63)	5.59	(4.04 - 7.67)	1.67	(1.03 - 2.70)	2.24	(1.57 - 3.18)
Circuit 10	0.90	(0.54 - 1.48)	4.44	(3.02 - 6.48)	1.25	(0.74 - 2.09)	1.67	(1.12 - 2.48)
Circuit 18	1.10	(0.69 - 1.76)	5.52	(3.84 - 7.89)	1.44	(0.86 - 2.40)	1.96	(1.32 - 2.89)
Circuit 19	1.13	(0.68 - 1.88)	5.08	(3.37 - 7.58)	1.38	(0.80 - 2.38)	1.81	(1.18 - 2.78)
Region D - Southeast	0.82	(0.56 - 1.20)	4.05	(3.07 - 5.33)	1.28	(0.86 - 1.90)	1.61	(1.18 - 2.18)
Circuit 15 (Palm Beach)	0.84	(0.50 - 1.40)	4.36	(2.95 - 6.40)	1.21	(0.71 - 2.08)	1.57	(1.04 - 2.37)
Circuit 17 (Broward)	0.81	(0.50 - 1.31)	3.83	(2.69 - 5.43)	1.33	(0.82 - 2.15)	1.64	(1.12 - 2.39)
Region E - Sun Coast	1.13	(0.85 - 1.51)	5.47	(4.38 - 6.80)	1.58	(1.14 - 2.18)	2.02	(1.57 - 2.59)
Circuit 6	1.11	(0.70 - 1.76)	5.18	(3.56 - 7.49)	1.59	(0.97 - 2.60)	1.98	(1.33 - 2.93)
Circuit 12	1.36	(0.81 - 2.28)	6.18	(4.05 - 9.31)	1.61	(0.93 - 2.78)	2.07	(1.33 - 3.22)
Circuit 13 (Hillsborough)	1.03	(0.65 - 1.64)	5.33	(3.82 - 7.40)	1.57	(0.96 - 2.56)	2.10	(1.47 - 3.01)
Circuit 20	1.14	(0.70 - 1.85)	5.55	(3.79 - 8.06)	1.54	(0.93 - 2.53)	1.96	(1.31 - 2.93)
Region F - Southern (Circuits 11 and 16)	1.02	(0.64 - 1.62)	4.53	(3.31 - 6.18)	1.45	(0.92 - 2.28)	1.86	(1.32 - 2.62)
Georgia	0.77	(0.54 - 1.08)	3.31	(2.44 - 4.48)	1.14	(0.71 - 1.84)	1.46	(1.01 - 2.12)
Region 1	0.90	(0.53 - 1.54)	3.78	(2.42 - 5.85)	0.93	(0.50 - 1.71)	1.30	(0.81 - 2.09)
Region 2	0.71	(0.42 - 1.21)	3.35	(2.07 - 5.37)	1.20	(0.60 - 2.35)	1.57	(0.93 - 2.66)
Region 3	0.71	(0.41 - 1.20)	2.92	(1.89 - 4.47)	1.28	(0.68 - 2.40)	1.50	(0.89 - 2.49)
Region 4	*	(* - *)	*	(* - *)	*	(* - *)	1.60	(0.92 - 2.75)
Region 5	*	(* - *)	3.51	(2.27 - 5.38)	*	(* - *)	1.54	(0.95 - 2.49)
Region 6	0.75	(0.45 - 1.27)	3.23	(1.99 - 5.19)	1.14	(0.60 - 2.15)	1.47	(0.89 - 2.42)

See notes at end of table.

(continued)

Table 7 *Cocaine Use in the Past Year*, by Age Group and Substate Region: Percentages, Annual Averages Based on 2008, 2009, and 2010 NSDUHs (continued)

State/Substate Region	12-17 (Estimate)	12-17 (95% Confidence Interval)	18-25 (Estimate)	18-25 (95% Confidence Interval)	26+ (Estimate)	26+ (95% Confidence Interval)	18+ (Estimate)	18+ (95% Confidence Interval)
Hawaii	1.03	(0.66 - 1.60)	4.35	(3.18 - 5.93)	1.22	(0.76 - 1.94)	1.65	(1.16 - 2.34)
Hawaii Island	1.20	(0.68 - 2.11)	5.90	(3.73 - 9.22)	1.89	(1.00 - 3.51)	2.44	(1.49 - 3.97)
Honolulu	0.97	(0.57 - 1.64)	4.01	(2.78 - 5.75)	1.04	(0.60 - 1.79)	1.46	(0.98 - 2.16)
Kauai and Maui	1.13	(0.68 - 1.87)	4.60	(2.97 - 7.05)	1.44	(0.80 - 2.55)	1.82	(1.13 - 2.91)
Kauai	*	(* - *)	4.95	(2.96 - 8.17)	*	(* - *)	1.95	(1.12 - 3.38)
Maui	1.07	(0.60 - 1.93)	4.44	(2.67 - 7.29)	1.39	(0.72 - 2.69)	1.76	(1.02 - 3.01)
Idaho	1.20	(0.85 - 1.68)	3.87	(2.85 - 5.23)	0.67	(0.40 - 1.11)	1.16	(0.82 - 1.63)
Region 1	1.20	(0.69 - 2.06)	4.04	(2.47 - 6.54)	*	(* - *)	1.10	(0.66 - 1.83)
Region 2	*	(* - *)	3.74	(2.25 - 6.15)	*	(* - *)	1.30	(0.78 - 2.16)
Region 3	1.12	(0.65 - 1.92)	3.52	(2.18 - 5.64)	0.61	(0.31 - 1.22)	1.04	(0.64 - 1.70)
Region 4	1.32	(0.79 - 2.19)	4.51	(3.03 - 6.68)	0.72	(0.38 - 1.35)	1.24	(0.81 - 1.90)
Region 5	1.24	(0.72 - 2.13)	3.81	(2.31 - 6.20)	*	(* - *)	1.07	(0.65 - 1.75)
Region 6	1.14	(0.65 - 1.98)	3.70	(2.26 - 6.01)	0.67	(0.34 - 1.32)	1.18	(0.73 - 1.92)
Region 7	1.11	(0.64 - 1.90)	3.26	(2.03 - 5.21)	0.62	(0.31 - 1.24)	1.15	(0.72 - 1.83)
Illinois	0.91	(0.71 - 1.18)	4.53	(3.87 - 5.29)	1.53	(1.19 - 1.97)	1.99	(1.66 - 2.38)
Region I (Cook)	0.89	(0.60 - 1.32)	4.25	(3.32 - 5.41)	1.98	(1.41 - 2.77)	2.31	(1.78 - 2.99)
Region II	0.94	(0.63 - 1.40)	4.34	(3.31 - 5.67)	1.25	(0.84 - 1.85)	1.71	(1.29 - 2.26)
Region III	1.04	(0.66 - 1.63)	5.62	(4.21 - 7.47)	1.33	(0.84 - 2.09)	2.12	(1.57 - 2.86)
Region IV	0.94	(0.57 - 1.56)	4.39	(3.01 - 6.35)	1.11	(0.64 - 1.92)	1.62	(1.09 - 2.39)
Region V	0.77	(0.48 - 1.24)	4.79	(3.44 - 6.63)	1.16	(0.69 - 1.94)	1.73	(1.20 - 2.47)
Indiana	0.99	(0.73 - 1.36)	4.15	(3.08 - 5.57)	0.93	(0.58 - 1.48)	1.40	(0.99 - 1.98)
Central	0.92	(0.55 - 1.52)	3.77	(2.44 - 5.79)	0.99	(0.53 - 1.84)	1.36	(0.84 - 2.19)
East	*	(* - *)	4.07	(2.46 - 6.67)	*	(* - *)	1.33	(0.79 - 2.23)
North Central	1.00	(0.59 - 1.69)	4.08	(2.61 - 6.33)	0.89	(0.46 - 1.70)	1.34	(0.83 - 2.16)
Northeast	*	(* - *)	4.02	(2.44 - 6.54)	*	(* - *)	1.31	(0.80 - 2.16)
Northwest	0.93	(0.56 - 1.55)	4.00	(2.48 - 6.38)	1.00	(0.51 - 1.94)	1.43	(0.86 - 2.36)
Southeast	1.22	(0.73 - 2.02)	4.65	(2.93 - 7.33)	0.93	(0.48 - 1.80)	1.40	(0.84 - 2.32)
Southwest	*	(* - *)	*	(* - *)	*	(* - *)	1.34	(0.79 - 2.26)
West	1.13	(0.67 - 1.89)	4.63	(2.98 - 7.13)	0.96	(0.51 - 1.83)	1.73	(1.11 - 2.69)

See notes at end of table.

(continued)

Table 7 *Cocaine Use in the Past Year*, by Age Group and Substate Region: Percentages, Annual Averages Based on 2008, 2009, and 2010 NSDUHs (continued)

State/Substate Region	12-17 (Estimate)	12-17 (95% Confidence Interval)	18-25 (Estimate)	18-25 (95% Confidence Interval)	26+ (Estimate)	26+ (95% Confidence Interval)	18+ (Estimate)	18+ (95% Confidence Interval)
Iowa	1.19	(0.83 - 1.70)	3.11	(2.24 - 4.31)	0.60	(0.34 - 1.05)	0.98	(0.66 - 1.45)
Central	1.41	(0.82 - 2.43)	3.58	(2.23 - 5.68)	0.68	(0.33 - 1.38)	1.06	(0.63 - 1.78)
North Central	1.14	(0.64 - 2.02)	3.22	(1.94 - 5.29)	*	(* - *)	1.04	(0.62 - 1.74)
Northeast	1.21	(0.73 - 2.01)	2.97	(1.89 - 4.65)	0.63	(0.31 - 1.28)	1.00	(0.61 - 1.63)
Northwest	1.20	(0.68 - 2.10)	3.14	(1.95 - 5.02)	*	(* - *)	0.92	(0.56 - 1.53)
Southeast	1.02	(0.60 - 1.75)	3.01	(1.89 - 4.77)	0.56	(0.27 - 1.16)	0.95	(0.57 - 1.56)
Southwest	*	(* - *)	*	(* - *)	*	(* - *)	0.86	(0.49 - 1.51)
Kansas	1.20	(0.86 - 1.66)	4.65	(3.48 - 6.18)	0.92	(0.57 - 1.50)	1.52	(1.08 - 2.13)
Kansas City Metro	1.34	(0.82 - 2.18)	4.96	(3.33 - 7.31)	1.07	(0.59 - 1.92)	1.68	(1.10 - 2.57)
Northeast	1.16	(0.69 - 1.93)	4.65	(2.97 - 7.20)	0.90	(0.46 - 1.73)	1.55	(0.98 - 2.45)
South Central	1.07	(0.62 - 1.84)	4.30	(2.64 - 6.93)	*	(* - *)	1.35	(0.80 - 2.24)
Southeast	*	(* - *)	4.71	(2.93 - 7.50)	*	(* - *)	1.52	(0.93 - 2.47)
West	1.17	(0.69 - 1.96)	3.96	(2.50 - 6.22)	*	(* - *)	1.24	(0.75 - 2.02)
Wichita (Sedgwick)	1.09	(0.64 - 1.84)	4.69	(3.06 - 7.14)	0.89	(0.45 - 1.72)	1.44	(0.90 - 2.29)
Kentucky	1.04	(0.75 - 1.45)	3.95	(2.90 - 5.35)	0.89	(0.55 - 1.44)	1.31	(0.91 - 1.87)
Adanta, Cumberland River, and Lifeskills	0.94	(0.54 - 1.62)	3.44	(2.13 - 5.48)	0.71	(0.36 - 1.39)	1.08	(0.66 - 1.78)
Bluegrass, Comprehend, and North Key	1.01	(0.61 - 1.67)	4.16	(2.74 - 6.27)	0.96	(0.52 - 1.75)	1.42	(0.90 - 2.22)
Communicare and River Valley	1.09	(0.64 - 1.86)	4.18	(2.58 - 6.71)	*	(* - *)	1.34	(0.79 - 2.26)
Four Rivers and Pennyroyal	1.15	(0.67 - 1.96)	4.27	(2.61 - 6.91)	0.82	(0.42 - 1.60)	1.31	(0.79 - 2.17)
Kentucky River, Mountain, and Pathways	*	(* - *)	3.90	(2.41 - 6.25)	0.81	(0.42 - 1.58)	1.22	(0.74 - 2.02)
Seven Counties	1.05	(0.63 - 1.77)	3.79	(2.40 - 5.96)	1.00	(0.53 - 1.89)	1.36	(0.83 - 2.23)

See notes at end of table.

(continued)

Table 7 *Cocaine Use in the Past Year*, by Age Group and Substate Region: Percentages, Annual Averages Based on 2008, 2009, and 2010 NSDUHs (continued)

State/Substate Region	12-17 (Estimate)	12-17 (95% Confidence Interval)	18-25 (Estimate)	18-25 (95% Confidence Interval)	26+ (Estimate)	26+ (95% Confidence Interval)	18+ (Estimate)	18+ (95% Confidence Interval)
Louisiana	0.78	(0.56 - 1.09)	3.89	(2.93 - 5.14)	1.57	(1.05 - 2.35)	1.94	(1.40 - 2.69)
Regions 1 and 3	0.72	(0.42 - 1.22)	3.90	(2.49 - 6.04)	2.02	(1.13 - 3.59)	2.30	(1.42 - 3.73)
Regions 2 and 9	0.75	(0.45 - 1.27)	3.50	(2.31 - 5.27)	1.43	(0.80 - 2.54)	1.79	(1.14 - 2.78)
Regions 4, 5, and 6	0.81	(0.48 - 1.37)	3.87	(2.50 - 5.96)	1.43	(0.82 - 2.48)	1.81	(1.16 - 2.81)
Regions 7 and 8	0.73	(0.44 - 1.21)	4.16	(2.75 - 6.26)	1.52	(0.85 - 2.71)	1.97	(1.26 - 3.06)
Region 10 (Jefferson)	*	(* - *)	4.52	(2.82 - 7.17)	1.64	(0.87 - 3.05)	2.01	(1.20 - 3.35)
Maine	1.13	(0.82 - 1.54)	7.07	(5.63 - 8.85)	1.51	(1.02 - 2.22)	2.19	(1.66 - 2.89)
Aroostook/Downeast	1.03	(0.61 - 1.75)	5.98	(3.97 - 8.91)	1.31	(0.72 - 2.36)	1.87	(1.22 - 2.86)
Central	0.98	(0.56 - 1.70)	6.06	(4.01 - 9.04)	1.45	(0.79 - 2.64)	2.01	(1.28 - 3.16)
Cumberland	1.33	(0.81 - 2.18)	9.71	(6.90 - 13.51)	1.73	(0.98 - 3.01)	2.73	(1.86 - 3.98)
Midcoast	*	(* - *)	7.28	(4.85 - 10.79)	1.67	(0.93 - 2.98)	2.28	(1.45 - 3.55)
Penquis	1.07	(0.64 - 1.78)	6.58	(4.39 - 9.76)	1.53	(0.85 - 2.74)	2.27	(1.48 - 3.46)
Western	0.99	(0.58 - 1.69)	6.73	(4.45 - 10.07)	1.38	(0.78 - 2.46)	2.07	(1.35 - 3.16)
York	1.07	(0.64 - 1.78)	5.71	(3.75 - 8.61)	1.38	(0.78 - 2.45)	1.88	(1.21 - 2.93)
Maryland	0.86	(0.64 - 1.16)	4.05	(3.00 - 5.46)	1.38	(0.87 - 2.19)	1.77	(1.22 - 2.56)
Anne Arundel	*	(* - *)	5.51	(3.43 - 8.72)	1.32	(0.69 - 2.49)	1.88	(1.14 - 3.09)
Baltimore City	*	(* - *)	2.77	(1.66 - 4.60)	2.26	(1.14 - 4.40)	2.34	(1.31 - 4.16)
Baltimore County	*	(* - *)	3.87	(2.41 - 6.18)	1.30	(0.66 - 2.56)	1.65	(0.96 - 2.83)
Montgomery	1.08	(0.63 - 1.86)	3.81	(2.37 - 6.07)	0.97	(0.50 - 1.88)	1.33	(0.79 - 2.22)
North Central	1.14	(0.68 - 1.93)	5.00	(3.07 - 8.05)	1.02	(0.53 - 1.96)	1.54	(0.93 - 2.54)
Northeast	*	(* - *)	5.59	(3.49 - 8.86)	*	(* - *)	1.75	(1.08 - 2.84)
Prince George's	*	(* - *)	2.69	(1.65 - 4.37)	1.58	(0.81 - 3.08)	1.78	(1.02 - 3.07)
South	1.00	(0.59 - 1.68)	4.73	(2.99 - 7.40)	1.64	(0.85 - 3.14)	2.10	(1.25 - 3.49)
West	*	(* - *)	5.20	(3.25 - 8.23)	*	(* - *)	1.75	(1.05 - 2.89)

See notes at end of table.

(continued)

Table 7 *Cocaine Use in the Past Year*, by Age Group and Substate Region: Percentages, Annual Averages Based on 2008, 2009, and 2010 NSDUHs (continued)

State/Substate Region	12-17 (Estimate)	12-17 (95% Confidence Interval)	18-25 (Estimate)	18-25 (95% Confidence Interval)	26+ (Estimate)	26+ (95% Confidence Interval)	18+ (Estimate)	18+ (95% Confidence Interval)
Massachusetts	1.12	(0.82 - 1.52)	7.33	(5.85 - 9.14)	1.99	(1.40 - 2.83)	2.79	(2.16 - 3.61)
Boston	*	(* - *)	5.59	(3.69 - 8.39)	2.64	(1.51 - 4.58)	3.19	(2.06 - 4.89)
Central	1.24	(0.74 - 2.09)	8.84	(5.99 - 12.87)	1.85	(1.06 - 3.22)	2.90	(1.94 - 4.32)
Metrowest	1.12	(0.67 - 1.85)	6.88	(4.85 - 9.67)	1.73	(1.05 - 2.83)	2.45	(1.70 - 3.52)
Northeast	1.26	(0.77 - 2.04)	7.38	(5.08 - 10.61)	1.78	(1.01 - 3.12)	2.55	(1.70 - 3.81)
Southeast	1.04	(0.62 - 1.75)	7.89	(5.37 - 11.45)	1.74	(1.00 - 2.99)	2.57	(1.72 - 3.81)
Western	1.14	(0.68 - 1.93)	7.64	(5.19 - 11.10)	2.77	(1.56 - 4.86)	3.63	(2.36 - 5.54)
Michigan	0.97	(0.77 - 1.23)	5.17	(4.50 - 5.94)	1.38	(1.08 - 1.76)	1.93	(1.63 - 2.28)
Detroit City	0.21	(0.12 - 0.36)	1.60	(1.02 - 2.52)	2.07	(1.19 - 3.57)	1.99	(1.21 - 3.24)
Genesee	0.89	(0.53 - 1.47)	5.09	(3.46 - 7.43)	1.54	(0.92 - 2.58)	2.04	(1.37 - 3.04)
Kalamazoo	0.88	(0.54 - 1.43)	4.78	(3.29 - 6.90)	1.27	(0.76 - 2.10)	1.82	(1.26 - 2.62)
Kent	1.03	(0.65 - 1.64)	5.90	(4.22 - 8.21)	1.51	(0.92 - 2.45)	2.16	(1.52 - 3.07)
Lakeshore	1.04	(0.66 - 1.65)	5.88	(4.21 - 8.16)	1.17	(0.70 - 1.97)	1.90	(1.35 - 2.67)
Macomb	1.06	(0.67 - 1.68)	5.45	(3.91 - 7.55)	1.40	(0.87 - 2.26)	1.90	(1.34 - 2.71)
Mid South	1.01	(0.65 - 1.57)	5.32	(3.85 - 7.29)	1.29	(0.81 - 2.05)	1.99	(1.45 - 2.72)
Northern	1.22	(0.76 - 1.94)	6.00	(4.38 - 8.15)	1.35	(0.84 - 2.15)	2.04	(1.47 - 2.83)
Oakland	1.00	(0.64 - 1.55)	5.46	(4.08 - 7.28)	1.25	(0.79 - 1.98)	1.77	(1.27 - 2.45)
Pathways and Western	1.15	(0.69 - 1.91)	5.94	(4.18 - 8.37)	1.35	(0.80 - 2.27)	2.07	(1.43 - 2.99)
Riverhaven	1.06	(0.65 - 1.74)	5.77	(4.01 - 8.23)	1.43	(0.87 - 2.33)	1.99	(1.37 - 2.88)
Saginaw	0.83	(0.49 - 1.40)	4.49	(2.99 - 6.69)	1.45	(0.84 - 2.50)	1.90	(1.24 - 2.88)
Southeast	1.23	(0.80 - 1.90)	5.99	(4.44 - 8.05)	1.30	(0.82 - 2.05)	1.91	(1.39 - 2.62)
St. Clair	1.07	(0.66 - 1.73)	5.00	(3.38 - 7.34)	1.19	(0.71 - 1.96)	1.69	(1.16 - 2.46)
Washtenaw	1.04	(0.65 - 1.67)	5.02	(3.49 - 7.18)	1.23	(0.74 - 2.02)	1.91	(1.35 - 2.72)
Minnesota	1.07	(0.79 - 1.45)	4.82	(3.72 - 6.22)	1.32	(0.88 - 1.97)	1.83	(1.36 - 2.47)
Regions 1 and 2	*	(* - *)	5.00	(3.18 - 7.79)	1.16	(0.63 - 2.15)	1.75	(1.10 - 2.78)
Regions 3 and 4	0.96	(0.56 - 1.62)	4.69	(3.14 - 6.96)	1.16	(0.64 - 2.10)	1.73	(1.13 - 2.63)
Regions 5 and 6	1.01	(0.60 - 1.70)	4.43	(2.91 - 6.68)	1.02	(0.56 - 1.87)	1.56	(1.01 - 2.39)
Region 7A (Hennepin)	1.07	(0.64 - 1.80)	4.73	(3.13 - 7.09)	1.66	(0.94 - 2.91)	2.05	(1.30 - 3.22)
Region 7B (Ramsey)	*	(* - *)	4.53	(2.87 - 7.07)	1.54	(0.84 - 2.84)	1.99	(1.23 - 3.20)
Region 7C	1.23	(0.77 - 1.98)	5.44	(3.64 - 8.05)	1.33	(0.74 - 2.38)	1.90	(1.24 - 2.91)

See notes at end of table.

(continued)

Table 7 ***Cocaine Use in the Past Year*, by Age Group and Substate Region: Percentages, Annual Averages Based on 2008, 2009, and 2010 NSDUHs (continued)**

State/Substate Region	12-17 (Estimate)	12-17 (95% Confidence Interval)	18-25 (Estimate)	18-25 (95% Confidence Interval)	26+ (Estimate)	26+ (95% Confidence Interval)	18+ (Estimate)	18+ (95% Confidence Interval)
Mississippi	0.64	(0.46 - 0.89)	3.16	(2.31 - 4.32)	1.21	(0.75 - 1.95)	1.52	(1.04 - 2.21)
Region 1	0.84	(0.50 - 1.43)	4.35	(2.81 - 6.68)	1.24	(0.67 - 2.29)	1.71	(1.07 - 2.74)
Region 2	*	(* - *)	2.30	(1.39 - 3.78)	1.52	(0.75 - 3.06)	1.65	(0.91 - 2.97)
Region 3	*	(* - *)	2.71	(1.68 - 4.34)	1.08	(0.55 - 2.12)	1.36	(0.79 - 2.31)
Region 4	0.53	(0.31 - 0.91)	2.77	(1.74 - 4.36)	1.18	(0.62 - 2.23)	1.42	(0.85 - 2.39)
Region 5	*	(* - *)	*	(* - *)	*	(* - *)	1.33	(0.73 - 2.43)
Region 6	*	(* - *)	2.92	(1.81 - 4.69)	*	(* - *)	1.44	(0.85 - 2.44)
Region 7	0.92	(0.55 - 1.54)	3.86	(2.38 - 6.21)	1.13	(0.59 - 2.13)	1.50	(0.91 - 2.49)
Missouri	1.07	(0.78 - 1.45)	4.96	(3.79 - 6.47)	1.34	(0.88 - 2.03)	1.86	(1.34 - 2.56)
Central	1.01	(0.58 - 1.77)	4.61	(2.90 - 7.25)	1.15	(0.61 - 2.16)	1.75	(1.09 - 2.79)
Eastern	1.10	(0.73 - 1.66)	4.91	(3.50 - 6.86)	1.61	(0.97 - 2.66)	2.07	(1.39 - 3.07)
Eastern (St. Louis City and County)	0.82	(0.49 - 1.36)	4.14	(2.73 - 6.23)	1.62	(0.88 - 2.97)	1.97	(1.22 - 3.18)
Eastern (excluding St. Louis)	1.59	(0.91 - 2.77)	6.27	(4.06 - 9.55)	1.58	(0.84 - 2.96)	2.24	(1.38 - 3.60)
Northwest	1.04	(0.69 - 1.57)	5.13	(3.59 - 7.28)	1.31	(0.79 - 2.18)	1.84	(1.23 - 2.73)
Northwest (Jackson)	0.95	(0.56 - 1.60)	4.75	(3.00 - 7.43)	1.55	(0.85 - 2.80)	1.96	(1.20 - 3.20)
Northwest (excluding Jackson)	1.12	(0.66 - 1.88)	5.43	(3.53 - 8.27)	1.11	(0.60 - 2.07)	1.73	(1.10 - 2.72)
Southeast	0.96	(0.56 - 1.65)	4.84	(3.07 - 7.55)	1.05	(0.56 - 1.99)	1.57	(0.97 - 2.54)
Southwest	1.14	(0.69 - 1.88)	5.26	(3.47 - 7.91)	1.12	(0.62 - 2.01)	1.71	(1.11 - 2.63)
Montana	1.10	(0.80 - 1.52)	6.58	(5.19 - 8.30)	1.37	(0.91 - 2.05)	2.13	(1.61 - 2.82)
Region 1	*	(* - *)	5.61	(3.59 - 8.66)	*	(* - *)	1.79	(1.11 - 2.85)
Region 2	0.98	(0.58 - 1.64)	6.33	(4.14 - 9.55)	1.19	(0.64 - 2.18)	1.94	(1.25 - 2.98)
Region 3	1.23	(0.75 - 2.03)	6.82	(4.71 - 9.78)	1.42	(0.82 - 2.46)	2.14	(1.43 - 3.18)
Region 4	1.00	(0.59 - 1.69)	6.29	(4.47 - 8.79)	1.31	(0.72 - 2.36)	2.11	(1.43 - 3.11)
Region 5	1.14	(0.70 - 1.83)	7.02	(4.93 - 9.91)	1.51	(0.89 - 2.55)	2.32	(1.59 - 3.36)
Nebraska	1.13	(0.81 - 1.57)	4.23	(3.17 - 5.61)	1.00	(0.62 - 1.59)	1.51	(1.08 - 2.12)
Regions 1 and 2	1.06	(0.68 - 1.65)	3.87	(2.53 - 5.86)	*	(* - *)	1.21	(0.77 - 1.90)
Region 1	*	(* - *)	*	(* - *)	*	(* - *)	1.16	(0.70 - 1.93)
Region 2	*	(* - *)	*	(* - *)	*	(* - *)	1.26	(0.74 - 2.13)
Region 3	1.11	(0.66 - 1.86)	4.06	(2.55 - 6.42)	0.89	(0.47 - 1.69)	1.40	(0.87 - 2.24)
Region 4	*	(* - *)	3.81	(2.30 - 6.22)	*	(* - *)	1.35	(0.81 - 2.26)
Region 5	1.11	(0.67 - 1.84)	4.54	(3.10 - 6.60)	1.04	(0.56 - 1.92)	1.66	(1.09 - 2.53)
Region 6	1.15	(0.71 - 1.86)	4.27	(2.86 - 6.32)	1.09	(0.61 - 1.96)	1.59	(1.03 - 2.43)

See notes at end of table.

(continued)

Table 7 *Cocaine Use in the Past Year*, by Age Group and Substate Region: Percentages, Annual Averages Based on 2008, 2009, and 2010 NSDUHs (continued)

State/Substate Region	12-17 (Estimate)	12-17 (95% Confidence Interval)	18-25 (Estimate)	18-25 (95% Confidence Interval)	26+ (Estimate)	26+ (95% Confidence Interval)	18+ (Estimate)	18+ (95% Confidence Interval)
Nevada	1.27	(0.86 - 1.86)	6.56	(5.13 - 8.35)	2.00	(1.34 - 2.97)	2.60	(1.92 - 3.50)
Clark	1.20	(0.75 - 1.92)	5.65	(4.12 - 7.70)	1.95	(1.24 - 3.07)	2.44	(1.71 - 3.45)
Rural	1.24	(0.73 - 2.13)	8.09	(5.27 - 12.21)	1.82	(0.98 - 3.34)	2.64	(1.67 - 4.15)
Washoe	1.62	(0.97 - 2.69)	9.25	(6.52 - 12.95)	2.34	(1.36 - 3.99)	3.28	(2.21 - 4.87)
New Hampshire	1.16	(0.83 - 1.62)	8.29	(6.68 - 10.25)	1.81	(1.25 - 2.61)	2.69	(2.08 - 3.47)
Central	1.21	(0.80 - 1.82)	8.18	(6.06 - 10.95)	2.04	(1.32 - 3.16)	2.93	(2.12 - 4.03)
Central 1	1.22	(0.72 - 2.06)	9.27	(6.28 - 13.47)	2.20	(1.26 - 3.82)	3.29	(2.20 - 4.89)
Central 2	1.20	(0.72 - 1.98)	6.98	(4.81 - 10.03)	1.90	(1.10 - 3.25)	2.58	(1.71 - 3.88)
Northern	1.18	(0.70 - 1.99)	7.95	(5.30 - 11.78)	1.86	(1.04 - 3.32)	2.75	(1.79 - 4.20)
Southern	1.14	(0.76 - 1.70)	8.44	(6.56 - 10.79)	1.69	(1.10 - 2.58)	2.55	(1.90 - 3.42)
Southern 1 (Rockingham)	1.17	(0.69 - 1.98)	8.42	(5.84 - 11.98)	1.58	(0.92 - 2.69)	2.39	(1.62 - 3.51)
Southern 2	1.12	(0.69 - 1.80)	8.45	(6.24 - 11.34)	1.76	(1.05 - 2.91)	2.65	(1.88 - 3.73)
New Jersey	0.99	(0.70 - 1.39)	5.59	(4.28 - 7.28)	1.69	(1.11 - 2.56)	2.21	(1.60 - 3.05)
Central	1.08	(0.65 - 1.78)	6.43	(4.29 - 9.55)	1.71	(0.98 - 3.00)	2.33	(1.51 - 3.59)
Metropolitan	0.91	(0.55 - 1.49)	5.14	(3.52 - 7.44)	1.81	(1.03 - 3.19)	2.28	(1.46 - 3.53)
Northern	1.06	(0.63 - 1.76)	5.43	(3.70 - 7.91)	1.47	(0.82 - 2.62)	1.97	(1.27 - 3.04)
Southern	0.90	(0.54 - 1.50)	5.44	(3.64 - 8.05)	1.86	(1.07 - 3.21)	2.36	(1.52 - 3.63)
New Mexico	1.31	(0.95 - 1.82)	6.49	(5.12 - 8.20)	1.57	(1.05 - 2.33)	2.33	(1.76 - 3.07)
Region 1	1.16	(0.69 - 1.94)	5.24	(3.56 - 7.65)	1.25	(0.70 - 2.23)	1.90	(1.26 - 2.85)
Region 2	1.48	(0.87 - 2.52)	6.46	(4.21 - 9.79)	1.61	(0.89 - 2.91)	2.25	(1.44 - 3.52)
Region 3 (Bernalillo)	1.53	(0.94 - 2.48)	7.96	(5.78 - 10.86)	1.89	(1.14 - 3.13)	2.78	(1.95 - 3.93)
Region 4	1.16	(0.70 - 1.93)	6.06	(3.92 - 9.24)	1.30	(0.70 - 2.39)	2.10	(1.35 - 3.24)
Region 5	1.17	(0.69 - 1.97)	5.99	(4.02 - 8.85)	1.47	(0.81 - 2.63)	2.24	(1.47 - 3.40)

See notes at end of table.

(continued)

Table 7 *Cocaine Use in the Past Year*, by Age Group and Substate Region: Percentages, Annual Averages Based on 2008, 2009, and 2010 NSDUHs (continued)

State/Substate Region	12-17 (Estimate)	12-17 (95% Confidence Interval)	18-25 (Estimate)	18-25 (95% Confidence Interval)	26+ (Estimate)	26+ (95% Confidence Interval)	18+ (Estimate)	18+ (95% Confidence Interval)
New York	1.02	(0.81 - 1.29)	6.45	(5.63 - 7.37)	1.89	(1.48 - 2.40)	2.57	(2.17 - 3.04)
Region A	0.87	(0.63 - 1.20)	5.01	(4.11 - 6.10)	2.00	(1.49 - 2.68)	2.43	(1.94 - 3.04)
Region 1	0.82	(0.50 - 1.36)	4.56	(3.05 - 6.75)	1.68	(0.96 - 2.91)	2.17	(1.43 - 3.27)
Region 2	0.79	(0.49 - 1.26)	4.46	(3.29 - 6.03)	1.80	(1.15 - 2.80)	2.21	(1.57 - 3.09)
Region 3	1.17	(0.72 - 1.92)	7.65	(5.50 - 10.54)	3.33	(2.15 - 5.14)	3.84	(2.67 - 5.48)
Region 4	0.90	(0.54 - 1.51)	4.39	(3.10 - 6.18)	1.38	(0.85 - 2.24)	1.77	(1.21 - 2.57)
Region B	1.17	(0.85 - 1.61)	7.28	(5.92 - 8.92)	1.59	(1.12 - 2.23)	2.41	(1.91 - 3.03)
Region 5	1.22	(0.79 - 1.88)	7.87	(5.93 - 10.37)	1.53	(0.96 - 2.43)	2.43	(1.79 - 3.28)
Region 6	1.00	(0.61 - 1.65)	5.92	(4.18 - 8.32)	1.46	(0.86 - 2.45)	2.07	(1.43 - 3.01)
Region 7	1.27	(0.78 - 2.04)	7.39	(5.21 - 10.37)	1.97	(1.20 - 3.22)	2.86	(2.01 - 4.06)
Region C	1.07	(0.81 - 1.42)	7.51	(6.29 - 8.94)	1.97	(1.46 - 2.67)	2.89	(2.36 - 3.53)
Region 8	1.03	(0.63 - 1.67)	7.46	(5.32 - 10.37)	1.79	(1.10 - 2.90)	2.68	(1.90 - 3.77)
Region 9	1.06	(0.65 - 1.71)	6.79	(4.73 - 9.66)	1.86	(1.12 - 3.06)	2.68	(1.88 - 3.80)
Region 10	*	(* - *)	7.02	(4.93 - 9.91)	1.92	(1.16 - 3.17)	2.99	(2.11 - 4.21)
Region 11	1.21	(0.76 - 1.91)	8.37	(6.10 - 11.39)	1.88	(1.15 - 3.07)	2.98	(2.15 - 4.11)
Region 12	0.99	(0.61 - 1.58)	7.59	(5.55 - 10.29)	2.34	(1.46 - 3.72)	3.14	(2.24 - 4.40)
Region D	1.09	(0.77 - 1.54)	7.36	(5.79 - 9.31)	1.98	(1.37 - 2.85)	2.89	(2.23 - 3.73)
Region 13	1.01	(0.61 - 1.66)	6.26	(4.18 - 9.26)	1.80	(1.05 - 3.07)	2.53	(1.69 - 3.78)
Region 14	1.05	(0.65 - 1.71)	7.13	(4.92 - 10.22)	1.82	(1.09 - 3.04)	2.75	(1.92 - 3.92)
Region 15	1.20	(0.71 - 2.01)	8.58	(5.88 - 12.36)	2.30	(1.33 - 3.95)	3.36	(2.26 - 4.95)

See notes at end of table.

(continued)

Table 7 *Cocaine Use in the Past Year*, by Age Group and Substate Region: Percentages, Annual Averages Based on 2008, 2009, and 2010 NSDUHs (continued)

State/Substate Region	12-17 (Estimate)	12-17 (95% Confidence Interval)	18-25 (Estimate)	18-25 (95% Confidence Interval)	26+ (Estimate)	26+ (95% Confidence Interval)	18+ (Estimate)	18+ (95% Confidence Interval)
North Carolina	0.88	(0.66 - 1.19)	4.79	(3.64 - 6.29)	1.73	(1.17 - 2.56)	2.17	(1.57 - 2.98)
CenterPoint/Guilford**	*	(* - *)	4.46	(3.03 - 6.53)	1.79	(1.06 - 3.02)	2.16	(1.40 - 3.33)
Guilford	*	(* - *)	4.17	(2.58 - 6.66)	*	(* - *)	2.33	(1.37 - 3.94)
Durham	0.81	(0.49 - 1.34)	4.61	(3.02 - 6.98)	1.70	(0.97 - 2.98)	2.13	(1.36 - 3.33)
East Carolina	*	(* - *)	4.78	(3.00 - 7.53)	*	(* - *)	2.44	(1.49 - 3.98)
Eastpointe	*	(* - *)	3.46	(2.13 - 5.56)	*	(* - *)	2.18	(1.25 - 3.79)
ECCS	*	(* - *)	5.58	(3.49 - 8.82)	*	(* - *)	2.39	(1.50 - 3.80)
Mecklenburg	0.95	(0.56 - 1.60)	4.42	(2.82 - 6.85)	2.11	(1.17 - 3.76)	2.41	(1.47 - 3.93)
Pathways	1.03	(0.62 - 1.70)	5.44	(3.55 - 8.27)	1.53	(0.85 - 2.75)	2.01	(1.26 - 3.20)
PBH	0.96	(0.55 - 1.64)	4.97	(3.14 - 7.80)	1.72	(0.96 - 3.06)	2.18	(1.36 - 3.48)
Sandhills	*	(* - *)	*	(* - *)	*	(* - *)	1.94	(1.13 - 3.31)
Smoky Mountain	*	(* - *)	5.02	(3.20 - 7.79)	*	(* - *)	1.85	(1.13 - 3.00)
Western Highlands	*	(* - *)	*	(* - *)	*	(* - *)	2.05	(1.26 - 3.31)
North Dakota	1.05	(0.72 - 1.54)	2.89	(2.06 - 4.04)	0.59	(0.32 - 1.06)	1.01	(0.69 - 1.49)
Badlands and West Central	1.12	(0.65 - 1.92)	2.89	(1.77 - 4.66)	0.55	(0.27 - 1.15)	0.92	(0.55 - 1.53)
Lake Region and South Central	0.95	(0.53 - 1.70)	2.65	(1.59 - 4.37)	*	(* - *)	0.81	(0.48 - 1.38)
North Central and Northwest	1.00	(0.57 - 1.76)	2.83	(1.73 - 4.58)	0.53	(0.25 - 1.14)	0.91	(0.54 - 1.52)
Northeast	1.06	(0.60 - 1.86)	2.94	(1.81 - 4.73)	*	(* - *)	1.23	(0.76 - 1.99)
Southeast	1.07	(0.63 - 1.80)	3.00	(1.93 - 4.64)	0.70	(0.35 - 1.41)	1.17	(0.73 - 1.86)

See notes at end of table.

(continued)

Table 7 *Cocaine Use in the Past Year*, by Age Group and Substate Region: Percentages, Annual Averages Based on 2008, 2009, and 2010 NSDUHs (continued)

State/Substate Region	12-17 (Estimate)	12-17 (95% Confidence Interval)	18-25 (Estimate)	18-25 (95% Confidence Interval)	26+ (Estimate)	26+ (95% Confidence Interval)	18+ (Estimate)	18+ (95% Confidence Interval)
Ohio	1.04	(0.83 - 1.30)	4.25	(3.67 - 4.93)	1.05	(0.79 - 1.40)	1.50	(1.24 - 1.82)
Boards 2, 46, 55, and 68	1.27	(0.78 - 2.06)	4.72	(3.25 - 6.82)	0.95	(0.56 - 1.59)	1.47	(1.01 - 2.11)
Boards 3, 52, and 85	0.98	(0.59 - 1.62)	3.53	(2.33 - 5.32)	*	(* - *)	1.18	(0.76 - 1.82)
Boards 4 and 78	*	(* - *)	4.28	(2.81 - 6.48)	*	(* - *)	1.35	(0.88 - 2.07)
Boards 5 and 60	1.04	(0.63 - 1.71)	4.26	(2.95 - 6.11)	0.98	(0.57 - 1.68)	1.55	(1.07 - 2.25)
Boards 7, 15, 41, 79, and 84	0.93	(0.54 - 1.61)	3.82	(2.55 - 5.69)	0.76	(0.42 - 1.36)	1.14	(0.74 - 1.75)
Boards 8, 13, and 83	1.13	(0.69 - 1.84)	4.03	(2.69 - 6.00)	0.78	(0.44 - 1.37)	1.21	(0.80 - 1.83)
Board 9 (Butler)	*	(* - *)	3.40	(2.21 - 5.20)	*	(* - *)	1.27	(0.82 - 1.96)
Board 12	1.35	(0.83 - 2.19)	4.22	(2.84 - 6.22)	0.95	(0.54 - 1.68)	1.48	(0.99 - 2.21)
Boards 18 and 47	0.87	(0.55 - 1.37)	3.45	(2.46 - 4.81)	1.19	(0.73 - 1.94)	1.49	(1.03 - 2.15)
Boards 20, 32, 54, and 69	1.03	(0.62 - 1.70)	4.18	(2.80 - 6.20)	0.83	(0.48 - 1.45)	1.29	(0.87 - 1.92)
Boards 21, 39, 51, 70, and 80	1.03	(0.62 - 1.69)	4.01	(2.65 - 6.02)	0.79	(0.44 - 1.42)	1.22	(0.80 - 1.85)
Boards 22, 74, and 87	1.06	(0.65 - 1.74)	4.56	(3.04 - 6.78)	0.93	(0.53 - 1.63)	1.51	(1.02 - 2.23)
Boards 23 and 45	1.03	(0.61 - 1.73)	4.86	(3.25 - 7.21)	0.84	(0.47 - 1.49)	1.41	(0.95 - 2.11)
Board 25 (Franklin)	1.23	(0.75 - 2.01)	5.65	(4.21 - 7.56)	1.48	(0.91 - 2.40)	2.10	(1.50 - 2.93)
Boards 27, 71, and 73	1.01	(0.61 - 1.67)	4.18	(2.77 - 6.28)	0.85	(0.49 - 1.46)	1.29	(0.85 - 1.93)
Boards 28, 43, and 67	1.06	(0.64 - 1.74)	4.31	(2.98 - 6.18)	0.83	(0.48 - 1.43)	1.33	(0.92 - 1.93)
Board 31 (Hamilton)	0.93	(0.57 - 1.49)	4.03	(2.75 - 5.87)	1.17	(0.68 - 2.00)	1.58	(1.06 - 2.35)
Board 48 (Lucas)	1.13	(0.68 - 1.89)	4.11	(2.77 - 6.07)	1.42	(0.80 - 2.51)	1.82	(1.16 - 2.83)
Boards 50 and 76	1.10	(0.67 - 1.81)	5.41	(3.71 - 7.81)	1.23	(0.70 - 2.15)	1.81	(1.21 - 2.71)
Board 57 (Montgomery)	0.98	(0.58 - 1.65)	3.57	(2.38 - 5.30)	1.23	(0.71 - 2.13)	1.56	(1.02 - 2.39)
Board 77 (Summit)	0.97	(0.59 - 1.59)	4.16	(2.83 - 6.06)	1.03	(0.59 - 1.77)	1.43	(0.96 - 2.13)
Oklahoma	1.13	(0.83 - 1.56)	4.17	(3.05 - 5.67)	0.89	(0.53 - 1.47)	1.40	(0.96 - 2.02)
Central	1.27	(0.75 - 2.15)	4.28	(2.66 - 6.81)	0.90	(0.45 - 1.79)	1.49	(0.90 - 2.44)
East Central	1.21	(0.69 - 2.09)	4.30	(2.60 - 7.04)	0.89	(0.43 - 1.86)	1.41	(0.82 - 2.43)
Northeast	1.04	(0.60 - 1.79)	4.06	(2.50 - 6.54)	0.75	(0.38 - 1.50)	1.31	(0.80 - 2.15)
Northwest and Southwest	1.28	(0.75 - 2.18)	4.28	(2.69 - 6.74)	0.91	(0.47 - 1.78)	1.45	(0.89 - 2.37)
Oklahoma County	1.01	(0.58 - 1.73)	4.06	(2.55 - 6.41)	0.99	(0.50 - 1.96)	1.44	(0.86 - 2.41)
Southeast	1.03	(0.60 - 1.77)	4.05	(2.54 - 6.40)	0.76	(0.38 - 1.52)	1.25	(0.76 - 2.04)
Tulsa County	1.17	(0.70 - 1.96)	4.19	(2.58 - 6.72)	0.95	(0.49 - 1.83)	1.41	(0.86 - 2.31)

See notes at end of table.

(continued)

Table 7 *Cocaine Use in the Past Year*, by Age Group and Substate Region: Percentages, Annual Averages Based on 2008, 2009, and 2010 NSDUHs (continued)

State/Substate Region	12-17 (Estimate)	12-17 (95% Confidence Interval)	18-25 (Estimate)	18-25 (95% Confidence Interval)	26+ (Estimate)	26+ (95% Confidence Interval)	18+ (Estimate)	18+ (95% Confidence Interval)
Oregon	1.32	(0.98 - 1.78)	7.31	(5.89 - 9.06)	1.65	(1.13 - 2.41)	2.42	(1.85 - 3.17)
Region 1 (Multnomah)	1.70	(0.99 - 2.88)	8.59	(5.88 - 12.40)	2.45	(1.42 - 4.21)	3.22	(2.12 - 4.86)
Region 2	1.21	(0.73 - 1.98)	6.19	(4.11 - 9.20)	1.26	(0.72 - 2.19)	1.89	(1.25 - 2.85)
Region 3	1.31	(0.83 - 2.07)	7.68	(5.80 - 10.10)	1.68	(1.01 - 2.77)	2.61	(1.88 - 3.61)
Region 4	1.18	(0.71 - 1.97)	6.88	(4.53 - 10.32)	1.34	(0.75 - 2.39)	2.04	(1.33 - 3.11)
Region 5 (Central)	*	(* - *)	*	(* - *)	*	(* - *)	2.34	(1.46 - 3.73)
Region 6 (Eastern)	1.16	(0.69 - 1.94)	6.45	(4.17 - 9.87)	*	(* - *)	2.09	(1.33 - 3.25)
Pennsylvania	1.01	(0.80 - 1.28)	5.61	(4.82 - 6.52)	1.65	(1.27 - 2.13)	2.21	(1.83 - 2.65)
Region 1 (Allegheny)	1.08	(0.69 - 1.67)	5.98	(4.42 - 8.06)	2.22	(1.39 - 3.51)	2.72	(1.90 - 3.87)
Regions 3, 8, 9, and 51	1.08	(0.66 - 1.77)	5.60	(3.77 - 8.25)	1.68	(0.99 - 2.84)	2.25	(1.51 - 3.35)
Regions 4, 11, 37, and 49	1.10	(0.69 - 1.75)	6.13	(4.37 - 8.54)	1.44	(0.88 - 2.36)	2.08	(1.46 - 2.96)
Regions 5, 18, 23, 24, and 46	*	(* - *)	5.42	(3.59 - 8.10)	1.45	(0.83 - 2.51)	1.99	(1.29 - 3.05)
Regions 6, 12, 16, 31, 35, 45, and 47	1.00	(0.62 - 1.62)	5.42	(3.75 - 7.78)	1.42	(0.85 - 2.38)	2.18	(1.51 - 3.14)
Regions 7, 13, 20, and 33	1.12	(0.72 - 1.72)	6.39	(4.84 - 8.40)	1.63	(1.07 - 2.47)	2.27	(1.68 - 3.05)
Regions 10, 15, 27, 32, 43, and 44	0.92	(0.55 - 1.55)	5.04	(3.37 - 7.47)	1.28	(0.77 - 2.14)	1.77	(1.19 - 2.63)
Regions 17 and 21	0.98	(0.59 - 1.63)	5.08	(3.41 - 7.50)	1.75	(1.03 - 2.97)	2.28	(1.51 - 3.41)
Regions 19, 26, 28, and 42	1.03	(0.66 - 1.62)	5.31	(3.74 - 7.48)	1.37	(0.84 - 2.24)	1.90	(1.32 - 2.72)
Regions 22, 38, 40, 41, and 48	0.99	(0.60 - 1.64)	5.44	(3.86 - 7.62)	1.28	(0.76 - 2.16)	1.80	(1.23 - 2.63)
Regions 29 and 34	1.11	(0.68 - 1.81)	5.87	(4.00 - 8.55)	1.27	(0.75 - 2.17)	1.90	(1.29 - 2.80)
Regions 30 and 50	1.05	(0.65 - 1.70)	6.06	(4.22 - 8.65)	1.59	(0.96 - 2.63)	2.19	(1.50 - 3.20)
Region 36 (Philadelphia)	0.66	(0.41 - 1.05)	4.51	(3.29 - 6.15)	2.35	(1.45 - 3.78)	2.70	(1.85 - 3.92)
Rhode Island	1.14	(0.79 - 1.65)	8.19	(6.51 - 10.24)	2.67	(1.83 - 3.88)	3.54	(2.69 - 4.65)
Bristol and Newport	1.11	(0.64 - 1.90)	7.71	(5.06 - 11.58)	2.16	(1.18 - 3.94)	3.06	(1.95 - 4.78)
Kent	1.06	(0.61 - 1.81)	7.47	(4.92 - 11.20)	2.16	(1.20 - 3.86)	2.81	(1.78 - 4.42)
Providence	1.16	(0.73 - 1.84)	8.15	(6.18 - 10.69)	3.06	(1.99 - 4.68)	3.90	(2.84 - 5.32)
Washington	1.24	(0.75 - 2.03)	9.49	(6.37 - 13.91)	2.06	(1.14 - 3.69)	3.31	(2.18 - 4.98)
South Carolina	0.73	(0.51 - 1.04)	4.42	(3.37 · 5.77)	2.21	(1.49 - 3.27)	2.52	(1.82 - 3.48)
Region 1	0.81	(0.48 - 1.37)	4.81	(3.21 · 7.15)	1.66	(0.92 - 2.99)	2.09	(1.31 - 3.31)
Region 2	0.72	(0.43 - 1.18)	4.23	(2.88 · 6.18)	1.89	(1.09 - 3.26)	2.24	(1.44 - 3.45)
Region 3	0.65	(0.39 - 1.10)	4.07	(2.65 · 6.19)	2.55	(1.44 - 4.47)	2.75	(1.68 - 4.46)
Region 4	0.72	(0.42 - 1.24)	4.48	(2.96 · 6.71)	2.90	(1.66 - 5.01)	3.13	(1.96 - 4.97)

See notes at end of table.

(continued)

Table 7 *Cocaine Use in the Past Year*, by Age Group and Substate Region: Percentages, Annual Averages Based on 2008, 2009, and 2010 NSDUHs (continued)

State/Substate Region	12-17 (Estimate)	12-17 (95% Confidence Interval)	18-25 (Estimate)	18-25 (95% Confidence Interval)	26+ (Estimate)	26+ (95% Confidence Interval)	18+ (Estimate)	18+ (95% Confidence Interval)
South Dakota	0.98	(0.69 - 1.37)	3.55	(2.59 - 4.83)	0.75	(0.45 - 1.25)	1.18	(0.82 - 1.70)
Region 1	0.91	(0.53 - 1.53)	2.98	(1.84 - 4.79)	0.66	(0.33 - 1.31)	1.04	(0.63 - 1.72)
Region 2	1.03	(0.61 - 1.73)	4.22	(2.77 - 6.38)	0.89	(0.47 - 1.67)	1.37	(0.87 - 2.16)
Region 3	0.95	(0.56 - 1.61)	3.00	(1.91 - 4.68)	0.75	(0.39 - 1.45)	1.16	(0.73 - 1.86)
Region 4	*	(* - *)	3.48	(2.07 - 5.79)	*	(* - *)	1.12	(0.66 - 1.89)
Region 5	*	(* - *)	3.33	(2.02 - 5.44)	*	(* - *)	1.05	(0.62 - 1.75)
Region 6	*	(* - *)	*	(* - *)	*	(* - *)	*	(* - *)
Region 7	1.02	(0.58 - 1.78)	4.20	(2.55 - 6.85)	0.81	(0.40 - 1.62)	1.29	(0.77 - 2.16)
Tennessee	0.92	(0.67 - 1.25)	3.63	(2.66 - 4.95)	1.18	(0.75 - 1.87)	1.51	(1.04 - 2.19)
Region 1	*	(* - *)	3.82	(2.33 - 6.22)	0.94	(0.48 - 1.83)	1.29	(0.75 - 2.19)
Region 2	1.10	(0.67 - 1.80)	4.32	(2.81 - 6.58)	1.13	(0.61 - 2.07)	1.54	(0.96 - 2.46)
Region 3	1.15	(0.69 - 1.91)	4.54	(2.89 - 7.07)	1.12	(0.60 - 2.10)	1.57	(0.96 - 2.56)
Region 4 (Davidson)	*	(* - *)	3.70	(2.30 - 5.91)	1.76	(0.93 - 3.32)	2.02	(1.18 - 3.45)
Region 5	0.92	(0.55 - 1.55)	3.43	(2.13 - 5.49)	0.94	(0.48 - 1.82)	1.28	(0.76 - 2.14)
Region 6	0.87	(0.51 - 1.50)	3.34	(2.07 - 5.34)	1.16	(0.61 - 2.20)	1.46	(0.87 - 2.46)
Region 7 (Shelby)	*	(* - *)	2.31	(1.40 - 3.80)	1.51	(0.78 - 2.88)	1.63	(0.92 - 2.85)

See notes at end of table.

(continued)

Table 7 *Cocaine Use in the Past Year*, by Age Group and Substate Region: Percentages, Annual Averages Based on 2008, 2009, and 2010 NSDUHs (continued)

State/Substate Region	12-17 (Estimate)	12-17 (95% Confidence Interval)	18-25 (Estimate)	18-25 (95% Confidence Interval)	26+ (Estimate)	26+ (95% Confidence Interval)	18+ (Estimate)	18+ (95% Confidence Interval)
Texas	1.23	(0.98 - 1.55)	4.83	(4.16 - 5.61)	1.30	(1.00 - 1.69)	1.86	(1.56 - 2.22)
Region 1	1.20	(0.73 - 1.95)	5.47	(3.78 - 7.85)	1.21	(0.72 - 2.03)	1.98	(1.39 - 2.82)
Region 2	*	(* - *)	4.51	(2.94 - 6.87)	*	(* - *)	1.68	(1.10 - 2.55)
Region 3	1.10	(0.77 - 1.55)	4.84	(3.86 - 6.07)	1.27	(0.88 - 1.84)	1.80	(1.39 - 2.33)
Region 3a	1.17	(0.76 - 1.80)	5.17	(3.91 - 6.82)	1.36	(0.88 - 2.09)	1.92	(1.42 - 2.60)
Region 3bc	0.97	(0.60 - 1.56)	4.28	(3.02 - 6.02)	1.12	(0.68 - 1.85)	1.60	(1.11 - 2.29)
Region 4	0.94	(0.57 - 1.56)	4.54	(3.07 - 6.68)	1.11	(0.64 - 1.94)	1.62	(1.08 - 2.42)
Region 5	0.88	(0.52 - 1.48)	3.93	(2.57 - 5.97)	1.29	(0.74 - 2.24)	1.71	(1.11 - 2.61)
Region 6	1.37	(0.94 - 2.00)	4.72	(3.60 - 6.15)	1.46	(0.99 - 2.15)	1.96	(1.48 - 2.59)
Region 6a	1.36	(0.90 - 2.04)	4.60	(3.42 - 6.15)	1.47	(0.97 - 2.23)	1.95	(1.44 - 2.64)
Region 6bc	1.50	(0.90 - 2.47)	5.71	(3.78 - 8.52)	1.37	(0.79 - 2.36)	2.01	(1.33 - 3.03)
Region 7	1.24	(0.87 - 1.77)	5.16	(3.94 - 6.72)	1.50	(1.02 - 2.21)	2.17	(1.65 - 2.84)
Region 7a	1.24	(0.80 - 1.93)	5.11	(3.59 - 7.24)	1.53	(0.95 - 2.44)	2.11	(1.49 - 2.98)
Region 7bcd	1.25	(0.78 - 2.00)	5.21	(3.60 - 7.49)	1.45	(0.84 - 2.47)	2.26	(1.57 - 3.26)
Region 8	1.33	(0.85 - 2.07)	4.65	(3.31 - 6.49)	1.14	(0.70 - 1.85)	1.68	(1.19 - 2.37)
Region 9	1.17	(0.70 - 1.95)	5.39	(3.64 - 7.92)	*	(* - *)	1.80	(1.21 - 2.67)
Region 10	1.36	(0.82 - 2.27)	4.72	(3.15 - 7.03)	1.04	(0.58 - 1.85)	1.68	(1.12 - 2.49)
Region 11	1.33	(0.89 - 1.99)	5.02	(3.71 - 6.75)	1.19	(0.77 - 1.83)	1.85	(1.37 - 2.49)
Region 11abd	1.35	(0.82 - 2.20)	5.37	(3.72 - 7.71)	1.15	(0.67 - 1.95)	1.87	(1.30 - 2.68)
Region 11c (Hidalgo)	1.30	(0.77 - 2.18)	4.39	(2.90 - 6.59)	1.26	(0.72 - 2.19)	1.82	(1.21 - 2.74)
Utah	1.19	(0.83 - 1.70)	3.44	(2.48 - 4.74)	0.78	(0.47 - 1.30)	1.30	(0.91 - 1.85)
Bear River, Northeastern, Summit, Tooele, and Wasatch	1.12	(0.65 - 1.94)	3.33	(2.02 - 5.43)	*	(* - *)	1.25	(0.77 - 2.03)
Central, Four Corners, San Juan, and Southwest	1.07	(0.61 - 1.86)	2.98	(1.79 - 4.93)	*	(* - *)	1.08	(0.65 - 1.78)
Davis County	1.19	(0.67 - 2.08)	3.92	(2.36 - 6.46)	0.76	(0.37 - 1.54)	1.35	(0.81 - 2.22)
Salt Lake County	1.34	(0.82 - 2.17)	3.75	(2.47 - 5.66)	0.89	(0.48 - 1.63)	1.36	(0.88 - 2.10)
Utah County	1.05	(0.61 - 1.79)	3.09	(1.94 - 4.89)	0.72	(0.36 - 1.43)	1.40	(0.89 - 2.20)
Weber, Morgan	*	(* - *)	3.58	(2.11 - 6.04)	*	(* - *)	1.19	(0.70 - 2.01)

See notes at end of table.

(continued)

Table 7 ***Cocaine Use in the Past Year*, by Age Group and Substate Region: Percentages, Annual Averages Based on 2008, 2009, and 2010 NSDUHs (continued)**

State/Substate Region	12-17 (Estimate)	12-17 (95% Confidence Interval)	18-25 (Estimate)	18-25 (95% Confidence Interval)	26+ (Estimate)	26+ (95% Confidence Interval)	18+ (Estimate)	18+ (95% Confidence Interval)
Vermont	1.28	(0.91 - 1.79)	10.76	(8.83 - 13.04)	1.96	(1.36 - 2.81)	3.23	(2.58-4.04)
Champlain Valley	1.36	(0.84 - 2.20)	12.50	(9.74 - 15.90)	2.07	(1.30 - 3.27)	3.78	(2.90-4.91)
Rural Northeast	1.20	(0.73 - 1.96)	10.07	(7.18 - 13.95)	1.83	(1.07 - 3.13)	2.97	(2.09-4.23)
Rural Southeast	1.31	(0.80 - 2.15)	9.01	(6.18 - 12.94)	1.90	(1.11 - 3.24)	2.78	(1.88-4.09)
Rural Southwest	1.13	(0.66 - 1.93)	8.76	(5.96 - 12.69)	1.96	(1.11 - 3.45)	2.88	(1.91-4.31)
Virginia	0.96	(0.70 - 1.32)	4.94	(3.80 - 6.39)	1.37	(0.90 - 2.06)	1.89	(1.38-2.58)
Region 1	1.10	(0.68 - 1.79)	6.18	(4.18 - 9.04)	1.39	(0.77 - 2.47)	2.15	(1.42-3.22)
Region 2	1.09	(0.65 - 1.84)	4.54	(2.98 - 6.87)	1.19	(0.66 - 2.16)	1.59	(1.00-2.53)
Region 3	1.05	(0.63 - 1.77)	5.75	(3.87 - 8.47)	1.29	(0.70 - 2.36)	1.98	(1.29-3.02)
Region 4	0.82	(0.49 - 1.38)	4.50	(2.91 - 6.91)	1.56	(0.89 - 2.75)	2.00	(1.27-3.13)
Region 5	0.76	(0.46 - 1.28)	4.15	(2.76 - 6.20)	1.47	(0.81 - 2.63)	1.91	(1.22-2.98)
Washington	1.17	(0.87 - 1.57)	6.53	(5.14 - 8.27)	1.63	(1.11 - 2.40)	2.32	(1.74-3.09)
Region 1	1.14	(0.76 - 1.72)	6.16	(4.36 - 8.63)	1.55	(0.93 - 2.57)	2.30	(1.58-3.34)
East 1 (previously Region 1)	1.17	(0.71 - 1.93)	5.93	(3.93 - 8.87)	1.63	(0.90 - 2.95)	2.33	(1.50-3.60)
East 2 (previously Region 2)	*	(* - *)	6.46	(4.09 - 10.05)	*	(* - *)	2.26	(1.40-3.61)
Region 2	1.24	(0.84 - 1.82)	6.65	(4.97 - 8.84)	1.72	(1.10 - 2.69)	2.36	(1.68-3.30)
North 1 (previously Region 3)	1.32	(0.79 - 2.19)	7.35	(5.01 - 10.67)	1.46	(0.82 - 2.59)	2.30	(1.53-3.44)
North 2 (previously Region 4)	1.18	(0.73 - 1.92)	6.16	(4.30 - 8.76)	1.87	(1.12 - 3.11)	2.39	(1.59-3.58)
Region 3	1.09	(0.73 - 1.62)	6.66	(4.83 - 9.12)	1.56	(0.98 - 2.49)	2.27	(1.60-3.22)
West 1 (previously Region 5)	1.09	(0.66 - 1.80)	6.70	(4.47 - 9.91)	1.67	(0.94 - 2.92)	2.40	(1.57-3.65)
West 2 (previously Region 6)	1.10	(0.66 - 1.81)	6.63	(4.42 - 9.84)	1.47	(0.83 - 2.61)	2.16	(1.41-3.30)
West Virginia	1.00	(0.71 - 1.39)	6.99	(5.55 - 8.77)	1.54	(1.05 - 2.25)	2.24	(1.71-2.95)
Region I	*	(* - *)	7.10	(4.53 - 10.95)	*	(* - *)	2.22	(1.41-3.47)
Region II	1.02	(0.59 - 1.74)	6.54	(4.34 - 9.74)	1.77	(0.97 - 3.23)	2.36	(1.48-3.75)
Region III	0.96	(0.55 - 1.67)	5.70	(3.65 - 8.79)	1.28	(0.69 - 2.36)	1.79	(1.12-2.86)
Region IV	1.22	(0.72 - 2.07)	9.03	(6.44 - 12.53)	1.92	(1.11 - 3.30)	3.10	(2.16-4.43)
Region V	0.92	(0.56 - 1.52)	6.67	(4.70 - 9.37)	1.44	(0.84 - 2.47)	2.08	(1.40-3.06)
Region VI	0.84	(0.48 - 1.48)	5.12	(3.34 - 7.78)	1.24	(0.70 - 2.21)	1.69	(1.08-2.65)

See notes at end of table.

(continued)

Table 7 *Cocaine Use in the Past Year*, by Age Group and Substate Region: Percentages, Annual Averages Based on 2008, 2009, and 2010 NSDUHs (continued)

State/Substate Region	12-17 (Estimate)	12-17 (95% Confidence Interval)	18-25 (Estimate)	18-25 (95% Confidence Interval)	26+ (Estimate)	26+ (95% Confidence Interval)	18+ (Estimate)	18+ (95% Confidence Interval)
Wisconsin	1.11	(0.81 - 1.52)	6.37	(5.06 - 7.99)	1.76	(1.21 - 2.55)	2.44	(1.85-3.21)
Milwaukee	0.84	(0.50 - 1.41)	4.98	(3.41 - 7.20)	2.12	(1.23 - 3.64)	2.54	(1.64-3.91)
Northeastern	1.13	(0.68 - 1.87)	6.13	(4.25 - 8.76)	1.73	(1.03 - 2.90)	2.35	(1.58-3.48)
Northern	*	(* - *)	5.71	(3.66 - 8.81)	*	(* - *)	2.00	(1.25-3.19)
Southeastern	1.28	(0.78 - 2.11)	7.09	(4.78 - 10.40)	1.66	(0.94 - 2.92)	2.42	(1.60-3.65)
Southern	1.17	(0.68 - 1.98)	7.94	(5.43 - 11.48)	1.80	(1.00 - 3.23)	2.74	(1.81-4.14)
Western	1.12	(0.67 - 1.88)	5.51	(3.60 - 8.35)	1.74	(1.01 - 2.98)	2.36	(1.55-3.57)
Wyoming	1.09	(0.79 - 1.50)	4.56	(3.44 - 6.02)	0.78	(0.46 - 1.33)	1.36	(0.97-1.90)
Judicial District 1 (Laramie)	1.19	(0.71 - 1.98)	5.32	(3.48 - 8.04)	0.75	(0.38 - 1.47)	1.38	(0.89-2.13)
Judicial District 2	*	(* - *)	3.95	(2.52 - 6.13)	*	(* - *)	1.72	(1.10-2.67)
Judicial District 3	0.95	(0.55 - 1.64)	3.84	(2.49 - 5.88)	0.65	(0.31 - 1.35)	1.15	(0.72-1.84)
Judicial District 4	*	(* - *)	*	(* - *)	*	(* - *)	1.22	(0.72-2.05)
Judicial District 5	1.10	(0.64 - 1.89)	4.74	(3.00 - 7.41)	0.67	(0.33 - 1.33)	1.24	(0.78-1.96)
Judicial District 6	1.03	(0.62 - 1.71)	4.77	(2.98 - 7.54)	0.80	(0.39 - 1.62)	1.38	(0.85-2.23)
Judicial District 7 (Natrona)	1.23	(0.71 - 2.11)	5.15	(3.29 - 7.96)	0.91	(0.45 - 1.81)	1.53	(0.96-2.43)
Judicial District 8	*	(* - *)	4.50	(2.82 - 7.10)	*	(* - *)	1.18	(0.72-1.93)
Judicial District 9	1.10	(0.63 - 1.89)	4.36	(2.70 - 6.97)	0.96	(0.48 - 1.90)	1.40	(0.84-2.32)

ECCS = Eastern Coastal Care System; PBH = Piedmont Behavioral Health; SPA = service planning area.

* Low precision; no estimate reported.

** A separate CenterPoint estimate is not being reported because of low precision. For more details, see Table 34 of the "2008-2010 National Survey on Drug Use and Health Substate Region Definitions" at http://www.samhsa.gov/data/NSDUH/substate2k10/toc.aspx.

NOTE: For substate region definitions, see the "2008-2010 National Survey on Drug Use and Health Substate Region Definitions" at http://www.samhsa.gov/data/NSDUH/substate2k10/toc.aspx.

NOTE: Substate, State, and census region estimates along with the 95 percent confidence (credible) intervals are based on a survey-weighted hierarchical Bayes estimation approach and are generated by Markov Chain Monte Carlo techniques. Design-based (direct) estimates and corresponding 95 percent confidence intervals are given for the total United States.

Source: SAMHSA, Center for Behavioral Health Statistics and Quality, National Survey on Drug Use and Health, 2008, 2009, and 2010 (Revised March 2012).

Table 8 ***Nonmedical Use of Pain Relievers in the Past Year*, by Age Group and Substate Region: Percentages, Annual Averages Based on 2008, 2009, and 2010 NSDUHs**

State/Substate Region	12-17 (Estimate)	12-17 (95% Confidence Interval)	18-25 (Estimate)	18-25 (95% Confidence Interval)	26+ (Estimate)	26+ (95% Confidence Interval)	18+ (Estimate)	18+ (95% Confidence Interval)
Total United States	6.42	(6.18 - 6.67)	11.74	(11.39 - 12.09)	3.48	(3.31 - 3.66)	4.70	(4.54 - 4.86)
Northeast	5.31	(4.92 - 5.73)	11.86	(11.23 - 12.52)	3.06	(2.77 - 3.38)	4.32	(4.04 - 4.63)
Midwest	6.64	(6.29 - 7.01)	12.05	(11.54 - 12.58)	3.34	(3.10 - 3.60)	4.63	(4.39 - 4.87)
South	6.34	(5.99 - 6.70)	11.50	(11.02 - 12.00)	3.35	(3.11 - 3.61)	4.54	(4.31 - 4.78)
West	7.16	(6.62 - 7.73)	11.72	(11.05 - 12.42)	4.17	(3.77 - 4.61)	5.33	(4.96 - 5.73)
Alabama	7.12	(5.93 - 8.52)	11.91	(10.02 - 14.11)	3.28	(2.50 - 4.29)	4.54	(3.71 - 5.54)
Region 1	6.84	(5.13 - 9.06)	12.78	(9.98 - 16.23)	3.21	(2.21 - 4.65)	4.47	(3.38 - 5.91)
Region 2	7.42	(5.71 - 9.59)	11.99	(9.48 - 15.06)	3.56	(2.47 - 5.10)	4.77	(3.64 - 6.23)
Region 3	6.32	(4.57 - 8.68)	11.41	(8.73 - 14.77)	3.06	(2.00 - 4.66)	4.56	(3.37 - 6.14)
Region 4	7.66	(5.70 - 10.22)	11.28	(8.71 - 14.49)	3.11	(2.04 - 4.73)	4.25	(3.11 - 5.80)
Alaska	6.99	(5.70 - 8.55)	11.19	(9.30 - 13.39)	3.92	(2.93 - 5.23)	5.10	(4.10 - 6.33)
Anchorage	7.07	(5.32 - 9.33)	11.61	(9.19 - 14.57)	4.42	(3.08 - 6.28)	5.56	(4.25 - 7.26)
Northern	6.75	(4.85 - 9.32)	10.08	(7.65 - 13.17)	3.31	(2.17 - 5.04)	4.63	(3.41 - 6.26)
South Central	7.23	(5.28 - 9.84)	11.20	(8.40 - 14.79)	3.67	(2.40 - 5.57)	4.81	(3.47 - 6.64)
Southeast	6.62	(4.71 - 9.24)	12.28	(9.11 - 16.35)	3.73	(2.38 - 5.80)	4.90	(3.46 - 6.89)
Arizona	8.05	(6.58 - 9.82)	13.13	(11.09 - 15.49)	4.85	(3.68 - 6.38)	6.05	(4.88 - 7.46)
Maricopa	8.18	(6.39 - 10.41)	12.68	(10.38 - 15.41)	4.69	(3.39 - 6.48)	5.83	(4.55 - 7.45)
Pima	8.66	(6.16 - 12.04)	14.93	(11.37 - 19.35)	5.43	(3.57 - 8.18)	6.83	(4.94 - 9.36)
Rural North	8.17	(5.81 - 11.38)	14.93	(11.35 - 19.41)	5.78	(3.71 - 8.90)	7.09	(4.99 - 9.98)
Rural South	6.71	(4.69 - 9.53)	11.43	(8.52 - 15.17)	4.03	(2.52 - 6.36)	5.13	(3.58 - 7.31)
Arkansas	7.69	(6.41 - 9.21)	12.83	(10.89 - 15.05)	4.04	(3.14 - 5.19)	5.28	(4.35 - 6.39)
Catchment Area 1	7.39	(5.32 - 10.17)	12.90	(9.82 - 16.77)	3.86	(2.57 - 5.75)	5.23	(3.86 - 7.06)
Catchment Area 2	8.50	(6.17 - 11.62)	14.18	(10.61 - 18.70)	4.30	(2.88 - 6.38)	5.58	(4.05 - 7.64)
Catchment Area 3	7.73	(5.67 - 10.45)	12.02	(9.18 - 15.59)	4.03	(2.65 - 6.10)	5.20	(3.77 - 7.14)
Catchment Area 4	7.64	(5.45 - 10.62)	12.82	(9.74 - 16.69)	3.84	(2.47 - 5.91)	4.98	(3.56 - 6.94)
Catchment Area 5	7.71	(5.65 - 10.45)	12.97	(10.22 - 16.33)	4.02	(2.70 - 5.93)	5.43	(4.06 - 7.21)
Catchment Area 6	6.46	(4.53 - 9.13)	10.80	(7.97 - 14.47)	3.64	(2.32 - 5.65)	4.69	(3.30 - 6.63)
Catchment Area 7	7.86	(5.58 - 10.96)	12.47	(9.30 - 16.53)	3.89	(2.52 - 5.96)	5.04	(3.59 - 7.05)
Catchment Area 8	7.89	(5.89 - 10.48)	13.48	(10.43 - 17.25)	4.36	(2.90 - 6.49)	5.52	(4.02 - 7.55)

See notes at end of table.

(continued)

Table 8 ***Nonmedical Use of Pain Relievers in the Past Year*, by Age Group and Substate Region: Percentages, Annual Averages Based on 2008, 2009, and 2010 NSDUHs (continued)**

State/Substate Region	12-17 (Estimate)	12-17 (95% Confidence Interval)	18-25 (Estimate)	18-25 (95% Confidence Interval)	26+ (Estimate)	26+ (95% Confidence Interval)	18+ (Estimate)	18+ (95% Confidence Interval)
California	6.63	(5.85 - 7.50)	10.36	(9.36 - 11.45)	3.79	(3.22 - 4.45)	4.84	(4.30 - 5.43)
Region 1R	8.52	(6.22 - 11.57)	13.75	(10.66 - 17.56)	4.86	(3.36 - 6.99)	6.39	(4.82 - 8.43)
Region 2R	7.96	(5.89 - 10.67)	13.26	(10.42 - 16.72)	4.81	(3.33 - 6.91)	6.22	(4.72 - 8.16)
Region 3R (Sacramento)	7.75	(5.72 - 10.41)	11.58	(9.04 - 14.72)	4.60	(3.17 - 6.62)	5.68	(4.25 - 7.56)
Region 4R	7.88	(5.81 - 10.60)	12.18	(9.52 - 15.45)	4.09	(2.79 - 5.96)	5.25	(3.92 - 7.00)
Region 5R (San Francisco)	*	(* - *)	11.58	(8.85 - 15.01)	4.66	(3.21 - 6.73)	5.28	(3.83 - 7.25)
Region 6 (Santa Clara)	4.84	(3.45 - 6.75)	8.99	(6.89 - 11.64)	2.87	(1.94 - 4.25)	3.68	(2.71 - 4.98)
Region 7R (Contra Costa)	5.77	(4.13 - 8.01)	11.19	(8.53 - 14.55)	3.31	(2.23 - 4.89)	4.42	(3.26 - 5.97)
Region 8R (Alameda)	6.01	(4.30 - 8.35)	11.14	(8.65 - 14.24)	3.90	(2.64 - 5.72)	4.90	(3.61 - 6.61)
Region 9R (San Mateo)	5.61	(3.97 - 7.86)	10.41	(7.94 - 13.53)	3.16	(2.11 - 4.73)	4.01	(2.91 - 5.51)
Region 10	7.78	(5.73 - 10.49)	12.60	(9.86 - 15.95)	4.39	(2.97 - 6.45)	5.81	(4.35 - 7.71)
Region 11 (Los Angeles)	5.70	(4.75 - 6.84)	9.03	(7.90 - 10.31)	3.45	(2.82 - 4.22)	4.34	(3.73 - 5.03)
LA SPA 1 and 5	5.45	(3.85 - 7.67)	10.56	(8.04 - 13.76)	3.59	(2.44 - 5.24)	4.64	(3.44 - 6.23)
LA SPA 2	5.60	(4.09 - 7.63)	9.38	(7.36 - 11.88)	3.18	(2.18 - 4.63)	4.09	(3.07 - 5.44)
LA SPA 3	5.26	(3.81 - 7.23)	8.73	(6.79 - 11.17)	3.46	(2.35 - 5.07)	4.29	(3.18 - 5.76)
LA SPA 4	5.71	(4.11 - 7.89)	8.91	(6.81 - 11.59)	3.66	(2.53 - 5.27)	4.39	(3.25 - 5.90)
LA SPA 6	5.64	(4.02 - 7.86)	7.94	(6.10 - 10.28)	3.15	(2.10 - 4.69)	4.16	(3.09 - 5.56)
LA SPA 7	6.21	(4.47 - 8.58)	9.17	(7.08 - 11.78)	3.47	(2.36 - 5.09)	4.47	(3.35 - 5.93)
LA SPA 8	6.06	(4.41 - 8.27)	8.75	(6.67 - 11.40)	3.71	(2.52 - 5.43)	4.48	(3.29 - 6.08)
Region 12R	6.75	(4.84 - 9.33)	10.62	(8.23 - 13.59)	3.89	(2.61 - 5.76)	4.99	(3.69 - 6.73)
Regions 13 and 19R	6.91	(5.19 - 9.14)	9.78	(7.81 - 12.19)	3.86	(2.72 - 5.46)	4.88	(3.74 - 6.34)
Region 13 (Riverside)	6.99	(5.16 - 9.41)	9.93	(7.83 - 12.51)	3.91	(2.70 - 5.61)	4.93	(3.73 - 6.49)
Region 19R (Imperial)	5.93	(4.21 - 8.31)	8.14	(6.14 - 10.71)	3.26	(2.11 - 4.99)	4.19	(3.03 - 5.78)
Region 14 (Orange)	5.90	(4.45 - 7.78)	9.07	(7.13 - 11.47)	2.98	(2.07 - 4.27)	3.88	(2.96 - 5.07)
Region 15R (Fresno)	6.94	(5.01 - 9.55)	9.48	(7.19 - 12.39)	3.96	(2.68 - 5.82)	4.99	(3.70 - 6.71)
Region 16R (San Diego)	7.60	(5.86 - 9.80)	11.64	(9.30 - 14.46)	4.50	(3.25 - 6.20)	5.74	(4.50 - 7.30)
Region 17R	7.53	(5.61 - 10.03)	9.88	(7.79 - 12.46)	3.62	(2.49 - 5.21)	4.78	(3.66 - 6.23)
Region 18R (San Bernardino)	7.85	(5.96 - 10.28)	10.22	(8.11 - 12.81)	4.10	(2.88 - 5.82)	5.24	(4.02 - 6.79)
Region 20R	7.41	(5.43 - 10.01)	10.36	(7.95 - 13.41)	3.93	(2.69 - 5.72)	5.06	(3.79 - 6.74)
Region 21R	7.10	(5.17 - 9.68)	11.64	(9.00 - 14.93)	3.80	(2.57 - 5.59)	5.23	(3.93 - 6.92)

See notes at end of table.

(continued)

Table 8 ***Nonmedical Use of Pain Relievers in the Past Year*, by Age Group and Substate Region: Percentages, Annual Averages Based on 2008, 2009, and 2010 NSDUHs (continued)**

State/Substate Region	12-17 (Estimate)	12-17 (95% Confidence Interval)	18-25 (Estimate)	18-25 (95% Confidence Interval)	26+ (Estimate)	26+ (95% Confidence Interval)	18+ (Estimate)	18+ (95% Confidence Interval)
Colorado	7.37	(6.00 - 9.03)	14.23	(12.21 - 16.53)	4.84	(3.73 - 6.25)	6.20	(5.12 - 7.50)
Region 1	7.72	(5.52 - 10.71)	14.92	(11.48 - 19.18)	5.06	(3.36 - 7.55)	6.80	(5.03 - 9.12)
Regions 2 and 7	7.52	(5.76 - 9.76)	14.74	(12.18 - 17.73)	5.15	(3.73 - 7.07)	6.47	(5.08 - 8.20)
Region 3	7.01	(5.12 - 9.52)	12.78	(9.78 - 16.53)	3.87	(2.57 - 5.80)	5.24	(3.86 - 7.08)
Region 4	6.98	(4.86 - 9.94)	12.19	(9.10 - 16.13)	4.20	(2.69 - 6.51)	5.41	(3.82 - 7.61)
Regions 5 and 6	6.88	(4.89 - 9.59)	13.91	(10.58 - 18.09)	4.55	(2.99 - 6.86)	5.83	(4.21 - 8.02)
Connecticut	4.87	(3.91 - 6.06)	10.36	(8.58 - 12.47)	2.71	(2.02 - 3.63)	3.78	(3.04 - 4.69)
Eastern	5.68	(3.89 - 8.21)	10.32	(7.70 - 13.71)	2.84	(1.84 - 4.36)	4.14	(3.02 - 5.66)
North Central	4.08	(2.94 - 5.65)	9.42	(7.14 - 12.34)	2.33	(1.52 - 3.56)	3.29	(2.40 - 4.49)
Northwestern	5.82	(4.10 - 8.20)	11.92	(9.04 - 15.57)	3.27	(2.09 - 5.08)	4.39	(3.12 - 6.15)
South Central	5.22	(3.73 - 7.26)	10.95	(8.43 - 14.10)	2.85	(1.87 - 4.30)	3.98	(2.93 - 5.38)
Southwest	4.27	(2.97 - 6.10)	9.61	(7.09 - 12.90)	2.52	(1.61 - 3.93)	3.43	(2.43 - 4.82)
Delaware	5.93	(4.83 - 7.26)	13.94	(11.82 - 16.36)	3.94	(2.98 - 5.20)	5.36	(4.38 - 6.53)
Kent	6.84	(5.01 - 9.26)	13.90	(10.86 - 17.62)	4.28	(2.82 - 6.44)	5.76	(4.26 - 7.74)
New Castle (excluding Wilmington City)	5.47	(4.12 - 7.23)	14.56	(11.93 - 17.66)	3.88	(2.71 - 5.51)	5.49	(4.31 - 6.97)
Sussex	6.47	(4.69 - 8.87)	13.40	(10.27 - 17.31)	3.70	(2.47 - 5.51)	4.79	(3.50 - 6.52)
Wilmington City	5.49	(3.84 - 7.77)	11.02	(8.20 - 14.66)	4.25	(2.73 - 6.56)	5.18	(3.63 - 7.34)
District of Columbia	4.38	(3.45 - 5.55)	8.06	(6.57 - 9.87)	3.05	(2.27 - 4.10)	3.96	(3.15 - 4.96)
Ward 1	4.38	(2.97 - 6.42)	7.19	(5.30 - 9.69)	3.48	(2.21 - 5.42)	4.17	(2.92 - 5.91)
Ward 2	*	(* - *)	9.79	(7.31 - 12.99)	3.77	(2.39 - 5.88)	5.31	(3.86 - 7.25)
Ward 3	4.58	(3.10 - 6.72)	10.61	(8.00 - 13.95)	3.37	(2.20 - 5.15)	4.61	(3.36 - 6.30)
Ward 4	4.24	(2.93 - 6.10)	7.07	(5.06 - 9.79)	2.46	(1.52 - 3.95)	3.07	(2.08 - 4.50)
Ward 5	4.35	(2.96 - 6.36)	7.80	(5.62 - 10.74)	2.75	(1.66 - 4.54)	3.67	(2.51 - 5.35)
Ward 6	4.17	(2.83 - 6.11)	7.64	(5.60 - 10.34)	3.39	(2.18 - 5.25)	3.96	(2.73 - 5.70)
Ward 7	4.43	(3.07 - 6.36)	5.56	(3.98 - 7.72)	2.32	(1.43 - 3.76)	2.84	(1.93 - 4.15)
Ward 8	4.48	(3.13 - 6.37)	6.52	(4.69 - 8.99)	2.64	(1.64 - 4.22)	3.46	(2.43 - 4.89)

See notes at end of table.

(continued)

Table 8 ***Nonmedical Use of Pain Relievers in the Past Year*, by Age Group and Substate Region: Percentages, Annual Averages Based on 2008, 2009, and 2010 NSDUHs (continued)**

State/Substate Region	12-17 (Estimate)	12-17 (95% Confidence Interval)	18-25 (Estimate)	18-25 (95% Confidence Interval)	26+ (Estimate)	26+ (95% Confidence Interval)	18+ (Estimate)	18+ (95% Confidence Interval)
Florida	5.79	(5.09 - 6.58)	9.98	(8.99 - 11.07)	3.19	(2.67 - 3.81)	4.07	(3.58 - 4.63)
Region A - Northwest	6.69	(5.43 - 8.22)	11.99	(10.05 - 14.23)	3.77	(2.85 - 4.96)	5.14	(4.20 - 6.27)
Circuit 1	6.50	(4.80 - 8.74)	13.16	(10.32 - 16.64)	3.73	(2.55 - 5.42)	5.15	(3.90 - 6.78)
Circuit 2	6.34	(4.57 - 8.72)	10.88	(8.45 - 13.91)	3.74	(2.49 - 5.58)	5.30	(4.00 - 7.00)
Circuit 14	7.60	(5.51 - 10.38)	11.25	(8.51 - 14.73)	3.89	(2.59 - 5.80)	4.90	(3.55 - 6.72)
Region B - Northeast	6.71	(5.47 - 8.19)	10.94	(9.29 - 12.83)	3.62	(2.79 - 4.70)	4.74	(3.90 - 5.74)
Circuits 3 and 8	6.30	(4.59 - 8.58)	10.17	(7.85 - 13.08)	3.66	(2.42 - 5.48)	5.01	(3.73 - 6.71)
Circuit 4	6.93	(5.18 - 9.20)	10.97	(8.57 - 13.94)	3.67	(2.55 - 5.26)	4.72	(3.57 - 6.23)
Circuit 7	6.63	(4.86 - 8.99)	11.68	(9.05 - 14.94)	3.55	(2.42 - 5.18)	4.58	(3.41 - 6.12)
Region C - Central	6.00	(5.08 - 7.07)	10.55	(9.23 - 12.05)	3.30	(2.64 - 4.12)	4.22	(3.57 - 4.98)
Circuit 5	6.07	(4.48 - 8.18)	11.38	(8.88 - 14.46)	3.35	(2.32 - 4.82)	4.22	(3.16 - 5.61)
Circuit 9	5.24	(3.91 - 6.98)	9.28	(7.42 - 11.54)	2.88	(2.00 - 4.12)	3.80	(2.93 - 4.94)
Circuit 10	6.14	(4.53 - 8.28)	10.43	(8.20 - 13.18)	3.03	(2.07 - 4.42)	4.01	(3.02 - 5.32)
Circuit 18	6.32	(4.73 - 8.40)	11.64	(9.18 - 14.64)	3.73	(2.55 - 5.42)	4.73	(3.52 - 6.33)
Circuit 19	7.09	(5.19 - 9.63)	10.90	(8.36 - 14.10)	3.72	(2.48 - 5.55)	4.55	(3.28 - 6.27)
Region D - Southeast	4.73	(3.71 - 6.03)	8.07	(6.69 - 9.71)	2.40	(1.76 - 3.25)	3.06	(2.43 - 3.86)
Circuit 15 (Palm Beach)	5.31	(3.91 - 7.17)	9.20	(7.19 - 11.70)	2.66	(1.81 - 3.90)	3.40	(2.52 - 4.57)
Circuit 17 (Broward)	4.35	(3.17 - 5.95)	7.28	(5.69 - 9.28)	2.19	(1.48 - 3.24)	2.81	(2.09 - 3.77)
Region E - Sun Coast	6.26	(5.25 - 7.46)	11.08	(9.61 - 12.75)	3.66	(2.91 - 4.59)	4.50	(3.77 - 5.36)
Circuit 6	5.92	(4.31 - 8.09)	11.51	(9.14 - 14.41)	3.44	(2.39 - 4.91)	4.30	(3.25 - 5.68)
Circuit 12	7.22	(5.28 - 9.80)	12.67	(9.82 - 16.20)	4.19	(2.81 - 6.22)	5.05	(3.64 - 6.96)
Circuit 13 (Hillsborough)	5.83	(4.39 - 7.70)	9.05	(7.26 - 11.23)	3.22	(2.25 - 4.60)	4.04	(3.08 - 5.30)
Circuit 20	6.62	(4.92 - 8.86)	12.23	(9.50 - 15.61)	3.97	(2.77 - 5.66)	4.83	(3.62 - 6.42)
Region F - Southern (Circuits 11 and 16)	4.51	(3.32 - 6.08)	6.80	(5.40 - 8.54)	2.38	(1.66 - 3.40)	2.97	(2.26 - 3.89)
Georgia	6.00	(4.93 - 7.30)	11.37	(9.55 - 13.48)	3.11	(2.37 - 4.06)	4.33	(3.54 - 5.27)
Region 1	6.24	(4.55 - 8.48)	13.40	(10.40 - 17.10)	3.26	(2.20 - 4.82)	4.59	(3.43 - 6.12)
Region 2	6.35	(4.52 - 8.85)	11.60	(8.73 - 15.27)	3.22	(2.09 - 4.92)	4.70	(3.43 - 6.40)
Region 3	5.55	(4.07 - 7.54)	9.88	(7.69 - 12.60)	3.06	(2.07 - 4.50)	3.96	(2.93 - 5.32)
Region 4	5.92	(4.12 - 8.43)	10.76	(7.96 - 14.37)	3.23	(2.05 - 5.05)	4.46	(3.16 - 6.26)
Region 5	6.41	(4.58 - 8.91)	11.72	(9.03 - 15.09)	3.14	(2.04 - 4.81)	4.65	(3.43 - 6.26)
Region 6	5.97	(4.32 - 8.22)	10.73	(8.03 - 14.20)	2.75	(1.77 - 4.26)	4.00	(2.89 - 5.51)

See notes at end of table.

(continued)

Table 8 ***Nonmedical Use of Pain Relievers in the Past Year*, by Age Group and Substate Region: Percentages, Annual Averages Based on 2008, 2009, and 2010 NSDUHs (continued)**

State/Substate Region	12-17 (Estimate)	12-17 (95% Confidence Interval)	18-25 (Estimate)	18-25 (95% Confidence Interval)	26+ (Estimate)	26+ (95% Confidence Interval)	18+ (Estimate)	18+ (95% Confidence Interval)
Hawaii	5.74	(4.50 - 7.31)	10.19	(8.25 - 12.54)	3.79	(2.79 - 5.12)	4.66	(3.66 - 5.91)
Hawaii Island	7.12	(4.96 - 10.11)	11.53	(8.47 - 15.49)	4.35	(2.78 - 6.74)	5.34	(3.72 - 7.59)
Honolulu	5.31	(3.94 - 7.12)	9.90	(7.79 - 12.51)	3.69	(2.60 - 5.19)	4.56	(3.48 - 5.95)
Kauai and Maui	6.38	(4.65 - 8.68)	10.38	(7.79 - 13.71)	3.76	(2.50 - 5.60)	4.55	(3.25 - 6.33)
Kauai	6.36	(4.29 - 9.35)	10.61	(7.47 - 14.86)	3.70	(2.25 - 6.02)	4.53	(3.02 - 6.77)
Maui	6.38	(4.40 - 9.17)	10.28	(7.42 - 14.07)	3.78	(2.39 - 5.94)	4.56	(3.12 - 6.62)
Idaho	7.76	(6.50 - 9.23)	12.77	(10.92 - 14.88)	4.46	(3.51 - 5.65)	5.73	(4.77 - 6.86)
Region 1	8.86	(6.46 - 12.03)	14.93	(11.38 - 19.35)	5.53	(3.74 - 8.11)	6.72	(4.91 - 9.15)
Region 2	*	(* - *)	13.17	(9.92 - 17.28)	4.48	(2.93 - 6.78)	6.13	(4.47 - 8.34)
Region 3	7.16	(5.20 - 9.79)	11.45	(8.83 - 14.71)	3.86	(2.58 - 5.74)	4.98	(3.67 - 6.72)
Region 4	8.20	(6.22 - 10.75)	13.90	(11.21 - 17.10)	4.66	(3.29 - 6.55)	5.93	(4.56 - 7.68)
Region 5	6.90	(4.97 - 9.49)	11.36	(8.56 - 14.92)	3.85	(2.50 - 5.86)	4.91	(3.51 - 6.83)
Region 6	7.72	(5.60 - 10.57)	11.89	(8.89 - 15.73)	4.47	(2.99 - 6.65)	5.73	(4.19 - 7.79)
Region 7	7.46	(5.46 - 10.10)	11.90	(9.06 - 15.48)	3.96	(2.66 - 5.87)	5.55	(4.15 - 7.39)
Illinois	5.30	(4.64 - 6.04)	9.65	(8.69 - 10.71)	2.74	(2.29 - 3.27)	3.79	(3.35 - 4.29)
Region I (Cook)	4.72	(3.79 - 5.86)	8.74	(7.47 - 10.21)	2.89	(2.24 - 3.73)	3.73	(3.10 - 4.50)
Region II	4.93	(4.00 - 6.07)	9.26	(7.79 - 10.99)	2.36	(1.78 - 3.13)	3.40	(2.81 - 4.12)
Region III	6.81	(5.30 - 8.71)	11.24	(9.27 - 13.57)	2.88	(2.11 - 3.91)	4.43	(3.60 - 5.43)
Region IV	7.41	(5.51 - 9.88)	11.14	(8.81 - 13.99)	2.90	(2.01 - 4.16)	4.16	(3.22 - 5.36)
Region V	6.16	(4.73 - 7.98)	11.06	(9.01 - 13.51)	3.05	(2.19 - 4.22)	4.31	(3.42 - 5.41)
Indiana	7.83	(6.56 - 9.32)	14.65	(12.57 - 17.02)	4.13	(3.20 - 5.31)	5.67	(4.72 - 6.79)
Central	7.95	(5.94 - 10.56)	14.35	(11.38 - 17.93)	4.24	(2.88 - 6.19)	5.58	(4.19 - 7.39)
East	7.69	(5.50 - 10.66)	15.04	(11.65 - 19.21)	4.09	(2.65 - 6.25)	5.77	(4.23 - 7.82)
North Central	7.65	(5.58 - 10.40)	14.45	(11.26 - 18.36)	4.15	(2.79 - 6.12)	5.61	(4.18 - 7.48)
Northeast	7.62	(5.43 - 10.59)	13.94	(10.64 - 18.07)	3.69	(2.38 - 5.69)	5.14	(3.73 - 7.06)
Northwest	7.40	(5.36 - 10.13)	14.30	(10.93 - 18.51)	3.61	(2.34 - 5.54)	5.14	(3.75 - 7.00)
Southeast	9.16	(6.73 - 12.36)	16.15	(12.43 - 20.72)	4.80	(3.18 - 7.19)	6.22	(4.55 - 8.46)
Southwest	6.84	(4.89 - 9.47)	*	(* - *)	3.63	(2.32 - 5.66)	5.16	(3.69 - 7.17)
West	7.98	(5.86 - 10.78)	15.03	(11.63 - 19.22)	4.53	(3.02 - 6.74)	6.73	(5.09 - 8.85)

See notes at end of table.

(continued)

Table 8 ***Nonmedical Use of Pain Relievers in the Past Year*, by Age Group and Substate Region: Percentages, Annual Averages Based on 2008, 2009, and 2010 NSDUHs (continued)**

State/Substate Region	12-17 (Estimate)	12-17 (95% Confidence Interval)	18-25 (Estimate)	18-25 (95% Confidence Interval)	26+ (Estimate)	26+ (95% Confidence Interval)	18+ (Estimate)	18+ (95% Confidence Interval)
Iowa	6.26	(5.16 - 7.58)	8.78	(7.16 - 10.73)	2.14	(1.56 - 2.95)	3.15	(2.50 - 3.96)
Central	7.36	(5.32 - 10.11)	9.77	(7.30 - 12.97)	2.34	(1.48 - 3.69)	3.33	(2.37 - 4.65)
North Central	5.68	(4.02 - 7.97)	8.68	(6.37 - 11.72)	2.24	(1.38 - 3.61)	3.42	(2.44 - 4.79)
Northeast	6.19	(4.52 - 8.42)	8.87	(6.70 - 11.66)	2.09	(1.35 - 3.22)	3.14	(2.30 - 4.27)
Northwest	6.20	(4.45 - 8.57)	8.34	(6.19 - 11.15)	2.05	(1.28 - 3.27)	2.96	(2.09 - 4.16)
Southeast	5.62	(4.11 - 7.66)	8.27	(6.16 - 11.03)	1.97	(1.25 - 3.09)	2.97	(2.15 - 4.08)
Southwest	6.45	(4.61 - 8.96)	8.98	(6.47 - 12.35)	2.34	(1.45 - 3.74)	3.26	(2.26 - 4.68)
Kansas	7.10	(5.88 - 8.56)	10.85	(9.05 - 12.95)	3.22	(2.44 - 4.24)	4.43	(3.60 - 5.44)
Kansas City Metro	8.15	(6.15 - 10.74)	10.97	(8.57 - 13.93)	3.34	(2.29 - 4.85)	4.55	(3.47 - 5.97)
Northeast	6.07	(4.31 - 8.48)	10.14	(7.63 - 13.35)	2.96	(1.91 - 4.55)	4.22	(3.07 - 5.79)
South Central	6.62	(4.70 - 9.23)	11.63	(8.58 - 15.58)	3.30	(2.09 - 5.18)	4.61	(3.27 - 6.47)
Southeast	7.20	(5.18 - 9.92)	11.76	(8.71 - 15.69)	3.30	(2.11 - 5.13)	4.63	(3.31 - 6.46)
West	6.17	(4.34 - 8.69)	10.15	(7.58 - 13.47)	2.91	(1.86 - 4.53)	4.03	(2.88 - 5.60)
Wichita (Sedgwick)	7.06	(5.19 - 9.53)	10.96	(8.29 - 14.34)	3.36	(2.19 - 5.11)	4.47	(3.22 - 6.16)
Kentucky	7.43	(6.17 - 8.93)	14.17	(12.09 - 16.54)	4.08	(3.20 - 5.20)	5.46	(4.55 - 6.55)
Adanta, Cumberland River, and Lifeskills	7.15	(5.22 - 9.73)	13.66	(10.41 - 17.74)	3.69	(2.49 - 5.45)	5.04	(3.74 - 6.77)
Bluegrass, Comprehend, and North Key	7.25	(5.44 - 9.58)	14.73	(11.88 - 18.12)	4.72	(3.34 - 6.64)	6.17	(4.78 - 7.93)
Communicare and River Valley	8.55	(6.13 - 11.79)	13.75	(10.42 - 17.94)	4.12	(2.66 - 6.34)	5.43	(3.89 - 7.54)
Four Rivers and Pennyroyal	7.93	(5.82 - 10.71)	13.96	(10.60 - 18.16)	3.83	(2.52 - 5.77)	5.28	(3.86 - 7.20)
Kentucky River, Mountain, and Pathways	7.50	(5.36 - 10.41)	14.29	(10.94 - 18.44)	3.89	(2.57 - 5.85)	5.27	(3.86 - 7.15)
Seven Counties	7.07	(5.13 - 9.65)	14.00	(10.83 - 17.90)	3.75	(2.50 - 5.58)	5.06	(3.75 - 6.81)

See notes at end of table.

(continued)

Table 8 ***Nonmedical Use of Pain Relievers in the Past Year*, by Age Group and Substate Region: Percentages, Annual Averages Based on 2008, 2009, and 2010 NSDUHs (continued)**

State/Substate Region	12-17 (Estimate)	12-17 (95% Confidence Interval)	18-25 (Estimate)	18-25 (95% Confidence Interval)	26+ (Estimate)	26+ (95% Confidence Interval)	18+ (Estimate)	18+ (95% Confidence Interval)
Louisiana	6.23	(5.11 - 7.57)	13.86	(11.87 - 16.13)	3.78	(2.91 - 4.89)	5.40	(4.49 - 6.48)
Regions 1 and 3	5.21	(3.68 - 7.32)	12.71	(9.77 - 16.36)	3.34	(2.17 - 5.11)	4.76	(3.48 - 6.48)
Regions 2 and 9	6.07	(4.49 - 8.15)	13.30	(10.60 - 16.56)	3.42	(2.30 - 5.05)	5.13	(3.92 - 6.69)
Regions 4, 5, and 6	6.88	(5.14 - 9.17)	15.39	(12.18 - 19.25)	4.17	(2.88 - 6.02)	5.95	(4.56 - 7.74)
Regions 7 and 8	6.45	(4.64 - 8.90)	13.88	(10.98 - 17.40)	4.30	(2.92 - 6.28)	5.93	(4.49 - 7.79)
Region 10 (Jefferson)	6.20	(4.37 - 8.71)	13.37	(10.00 - 17.65)	3.47	(2.22 - 5.36)	4.76	(3.39 - 6.64)
Maine	6.14	(5.07 - 7.43)	12.72	(10.77 - 14.96)	2.86	(2.15 - 3.78)	4.07	(3.33 - 4.98)
Aroostook/Downeast	6.22	(4.50 - 8.54)	11.70	(8.90 - 15.23)	3.06	(1.98 - 4.70)	4.09	(2.94 - 5.66)
Central	6.42	(4.65 - 8.81)	12.76	(9.72 - 16.58)	2.75	(1.78 - 4.22)	3.97	(2.89 - 5.43)
Cumberland	5.95	(4.36 - 8.07)	13.98	(10.91 - 17.75)	2.63	(1.73 - 3.97)	4.05	(3.02 - 5.40)
Midcoast	6.26	(4.40 - 8.83)	12.75	(9.62 - 16.72)	3.07	(1.98 - 4.72)	4.11	(2.95 - 5.71)
Penquis	6.26	(4.49 - 8.65)	12.45	(9.55 - 16.08)	2.89	(1.88 - 4.43)	4.29	(3.15 - 5.81)
Western	6.42	(4.68 - 8.76)	12.74	(9.78 - 16.44)	3.10	(2.05 - 4.66)	4.33	(3.19 - 5.85)
York	5.70	(4.11 - 7.86)	11.86	(8.81 - 15.77)	2.68	(1.69 - 4.23)	3.74	(2.64 - 5.27)
Maryland	5.44	(4.43 - 6.66)	10.00	(8.23 - 12.11)	2.83	(2.10 - 3.80)	3.86	(3.07 - 4.85)
Anne Arundel	6.16	(4.34 - 8.67)	11.30	(8.33 - 15.14)	2.77	(1.74 - 4.37)	3.92	(2.76 - 5.54)
Baltimore City	5.16	(3.53 - 7.49)	8.17	(5.93 - 11.16)	2.91	(1.77 - 4.76)	3.82	(2.62 - 5.55)
Baltimore County	5.86	(4.10 - 8.29)	10.83	(8.10 - 14.35)	3.17	(1.99 - 5.02)	4.21	(2.94 - 6.00)
Montgomery	4.16	(2.86 - 6.01)	9.46	(6.95 - 12.76)	2.31	(1.47 - 3.61)	3.21	(2.27 - 4.52)
North Central	5.25	(3.68 - 7.42)	11.96	(8.81 - 16.02)	2.76	(1.75 - 4.30)	3.94	(2.80 - 5.51)
Northeast	7.03	(5.06 - 9.67)	12.14	(8.94 - 16.28)	3.31	(2.09 - 5.20)	4.46	(3.13 - 6.33)
Prince George's	4.56	(3.13 - 6.59)	7.86	(5.75 - 10.67)	2.43	(1.53 - 3.84)	3.39	(2.40 - 4.76)
South	6.53	(4.58 - 9.23)	10.46	(7.76 - 13.96)	3.15	(2.01 - 4.91)	4.23	(2.99 - 5.95)
West	6.08	(4.29 - 8.54)	11.61	(8.67 - 15.40)	3.05	(1.96 - 4.74)	4.22	(3.01 - 5.88)

See notes at end of table.

(continued)

Table 8 ***Nonmedical Use of Pain Relievers in the Past Year*, by Age Group and Substate Region: Percentages, Annual Averages Based on 2008, 2009, and 2010 NSDUHs (continued)**

State/Substate Region	12-17 (Estimate)	12-17 (95% Confidence Interval)	18-25 (Estimate)	18-25 (95% Confidence Interval)	26+ (Estimate)	26+ (95% Confidence Interval)	18+ (Estimate)	18+ (95% Confidence Interval)
Massachusetts	5.40	(4.42 - 6.59)	13.31	(11.36 - 15.54)	3.58	(2.79 - 4.60)	5.04	(4.20 - 6.04)
Boston	5.18	(3.55 - 7.51)	10.56	(7.90 - 13.98)	3.78	(2.42 - 5.87)	5.05	(3.62 - 7.00)
Central	5.99	(4.28 - 8.32)	15.09	(11.60 - 19.41)	3.66	(2.42 - 5.50)	5.37	(3.99 - 7.20)
Metrowest	4.54	(3.27 - 6.27)	12.11	(9.39 - 15.48)	3.02	(2.04 - 4.44)	4.30	(3.24 - 5.68)
Northeast	5.04	(3.65 - 6.93)	14.04	(11.00 - 17.77)	3.36	(2.25 - 4.97)	4.81	(3.61 - 6.38)
Southeast	5.99	(4.31 - 8.26)	15.16	(11.80 - 19.27)	3.87	(2.60 - 5.72)	5.40	(4.02 - 7.21)
Western	6.06	(4.36 - 8.37)	13.14	(10.14 - 16.86)	4.27	(2.85 - 6.34)	5.83	(4.34 - 7.81)
Michigan	6.85	(6.11 - 7.68)	13.42	(12.35 - 14.56)	4.17	(3.61 - 4.82)	5.52	(4.98 - 6.12)
Detroit City	5.48	(4.09 - 7.30)	7.41	(5.83 - 9.36)	2.99	(2.03 - 4.39)	3.71	(2.77 - 4.95)
Genesee	8.17	(6.14 - 10.81)	14.48	(11.59 - 17.95)	5.15	(3.61 - 7.28)	6.46	(4.91 - 8.45)
Kalamazoo	7.43	(5.70 - 9.64)	13.43	(10.87 - 16.49)	4.07	(2.92 - 5.66)	5.54	(4.35 - 7.01)
Kent	6.03	(4.45 - 8.12)	13.28	(10.70 - 16.37)	3.97	(2.75 - 5.71)	5.37	(4.12 - 6.96)
Lakeshore	7.05	(5.38 - 9.20)	14.51	(11.89 - 17.59)	5.11	(3.68 - 7.05)	6.56	(5.13 - 8.35)
Macomb	7.46	(5.77 - 9.59)	14.85	(12.15 - 18.02)	4.33	(3.17 - 5.89)	5.63	(4.46 - 7.10)
Mid South	7.33	(5.66 - 9.45)	14.09	(11.73 - 16.83)	4.56	(3.33 - 6.22)	6.22	(4.98 - 7.73)
Northern	7.51	(5.78 - 9.71)	14.45	(11.87 - 17.48)	4.79	(3.48 - 6.55)	6.23	(4.93 - 7.84)
Oakland	5.60	(4.38 - 7.12)	13.95	(11.61 - 16.68)	3.48	(2.52 - 4.77)	4.75	(3.79 - 5.94)
Pathways and Western	6.71	(4.85 - 9.20)	12.27	(9.67 - 15.45)	3.80	(2.55 - 5.61)	5.12	(3.83 - 6.82)
Riverhaven	8.24	(6.13 - 10.98)	14.77	(11.90 - 18.18)	4.68	(3.29 - 6.61)	5.99	(4.59 - 7.80)
Saginaw	7.44	(5.43 - 10.10)	12.96	(10.19 - 16.34)	4.24	(2.89 - 6.18)	5.52	(4.13 - 7.35)
Southeast	7.19	(5.68 - 9.06)	14.69	(12.43 - 17.27)	4.02	(3.01 - 5.36)	5.40	(4.39 - 6.64)
St. Clair	7.45	(5.56 - 9.91)	13.91	(10.94 - 17.54)	4.36	(3.02 - 6.25)	5.62	(4.23 - 7.43)
Washtenaw	6.35	(4.67 - 8.57)	12.38	(9.81 - 15.49)	3.97	(2.79 - 5.63)	5.50	(4.27 - 7.06)
Minnesota	6.06	(4.97 - 7.37)	11.93	(10.06 - 14.08)	2.94	(2.20 - 3.93)	4.26	(3.47 - 5.22)
Regions 1 and 2	6.79	(4.86 - 9.42)	13.58	(10.25 - 17.77)	3.43	(2.17 - 5.38)	5.00	(3.59 - 6.92)
Regions 3 and 4	5.68	(4.10 - 7.82)	10.82	(8.20 - 14.16)	2.77	(1.79 - 4.27)	4.08	(2.98 - 5.55)
Regions 5 and 6	5.74	(4.12 - 7.94)	11.92	(9.26 - 15.21)	2.74	(1.80 - 4.16)	4.18	(3.13 - 5.56)
Region 7A (Hennepin)	5.99	(4.33 - 8.22)	11.60	(8.91 - 14.96)	3.06	(1.98 - 4.69)	4.14	(3.01 - 5.68)
Region 7B (Ramsey)	5.90	(4.14 - 8.35)	10.95	(8.21 - 14.45)	2.58	(1.64 - 4.02)	3.82	(2.76 - 5.26)
Region 7C	6.41	(4.74 - 8.63)	12.85	(9.99 - 16.39)	3.07	(2.03 - 4.62)	4.43	(3.29 - 5.94)

See notes at end of table.

(continued)

Table 8 ***Nonmedical Use of Pain Relievers in the Past Year*, by Age Group and Substate Region: Percentages, Annual Averages Based on 2008, 2009, and 2010 NSDUHs (continued)**

State/Substate Region	12-17 (Estimate)	12-17 (95% Confidence Interval)	18-25 (Estimate)	18-25 (95% Confidence Interval)	26+ (Estimate)	26+ (95% Confidence Interval)	18+ (Estimate)	18+ (95% Confidence Interval)
Mississippi	7.54	(6.21 - 9.11)	10.32	(8.71 - 12.20)	3.11	(2.34 - 4.11)	4.24	(3.45 - 5.19)
Region 1	7.98	(5.91 - 10.70)	11.98	(9.37 - 15.20)	3.27	(2.16 - 4.92)	4.59	(3.41 - 6.15)
Region 2	6.43	(4.53 - 9.06)	8.12	(6.02 - 10.86)	2.66	(1.67 - 4.20)	3.57	(2.52 - 5.02)
Region 3	7.05	(5.05 - 9.76)	10.18	(7.76 - 13.24)	3.10	(1.98 - 4.81)	4.30	(3.11 - 5.91)
Region 4	7.25	(5.28 - 9.86)	9.64	(7.36 - 12.53)	2.94	(1.95 - 4.40)	3.98	(2.94 - 5.36)
Region 5	5.95	(4.21 - 8.33)	8.58	(6.30 - 11.58)	2.65	(1.70 - 4.13)	3.55	(2.52 - 4.97)
Region 6	8.47	(6.09 - 11.65)	10.84	(8.08 - 14.41)	3.59	(2.30 - 5.56)	4.85	(3.48 - 6.72)
Region 7	8.83	(6.37 - 12.12)	11.38	(8.65 - 14.82)	3.32	(2.15 - 5.08)	4.43	(3.21 - 6.08)
Missouri	6.61	(5.51 - 7.92)	12.63	(10.78 - 14.75)	3.12	(2.40 - 4.06)	4.48	(3.71 - 5.41)
Central	6.47	(4.61 - 9.00)	12.02	(9.10 - 15.71)	2.90	(1.88 - 4.45)	4.47	(3.30 - 6.03)
Eastern	6.49	(5.08 - 8.25)	12.66	(10.29 - 15.46)	3.18	(2.27 - 4.44)	4.50	(3.52 - 5.72)
Eastern (St. Louis City and County)	5.62	(4.13 - 7.61)	11.55	(9.00 - 14.71)	2.91	(1.93 - 4.36)	4.10	(3.05 - 5.50)
Eastern (excluding St. Louis)	7.96	(5.76 - 10.90)	14.59	(11.10 - 18.94)	3.66	(2.40 - 5.55)	5.19	(3.79 - 7.05)
Northwest	6.69	(5.21 - 8.56)	12.46	(10.14 - 15.23)	3.16	(2.25 - 4.41)	4.43	(3.47 - 5.64)
Northwest (Jackson)	6.47	(4.67 - 8.91)	11.25	(8.53 - 14.71)	3.07	(2.04 - 4.60)	4.13	(3.03 - 5.61)
Northwest (excluding Jackson)	6.88	(5.00 - 9.40)	13.40	(10.48 - 16.98)	3.23	(2.13 - 4.89)	4.69	(3.49 - 6.27)
Southeast	6.33	(4.55 - 8.73)	12.80	(9.83 - 16.51)	3.03	(1.95 - 4.69)	4.37	(3.18 - 5.96)
Southwest	7.12	(5.22 - 9.65)	13.36	(10.30 - 17.15)	3.18	(2.11 - 4.77)	4.63	(3.44 - 6.21)
Montana	7.22	(5.99 - 8.67)	12.85	(11.01 - 14.95)	3.49	(2.65 - 4.57)	4.86	(4.01 - 5.88)
Region 1	7.64	(5.54 - 10.45)	12.26	(9.19 - 16.17)	3.27	(2.09 - 5.09)	4.48	(3.19 - 6.26)
Region 2	6.62	(4.75 - 9.17)	11.86	(9.02 - 15.44)	3.08	(1.99 - 4.73)	4.36	(3.18 - 5.94)
Region 3	6.40	(4.68 - 8.70)	11.08	(8.51 - 14.31)	3.01	(1.97 - 4.59)	4.09	(2.98 - 5.59)
Region 4	7.29	(5.48 - 9.64)	13.43	(10.83 - 16.53)	3.57	(2.48 - 5.12)	5.16	(4.01 - 6.61)
Region 5	7.90	(5.97 - 10.40)	13.94	(11.10 - 17.38)	3.97	(2.73 - 5.73)	5.43	(4.15 - 7.09)
Nebraska	5.66	(4.59 - 6.97)	9.25	(7.62 - 11.20)	2.40	(1.78 - 3.24)	3.50	(2.82 - 4.35)
Regions 1 and 2	5.68	(4.27 - 7.51)	9.14	(6.94 - 11.96)	2.41	(1.60 - 3.60)	3.38	(2.48 - 4.59)
Region 1	*	(* - *)	*	(* - *)	2.37	(1.45 - 3.84)	3.39	(2.35 - 4.86)
Region 2	5.83	(4.12 - 8.19)	9.22	(6.64 - 12.68)	*	(* - *)	3.37	(2.33 - 4.87)
Region 3	4.90	(3.45 - 6.91)	9.24	(6.82 - 12.41)	2.49	(1.58 - 3.90)	3.57	(2.56 - 4.96)
Region 4	5.55	(3.89 - 7.87)	8.48	(6.13 - 11.60)	2.27	(1.43 - 3.60)	3.24	(2.27 - 4.59)
Region 5	6.11	(4.45 - 8.33)	9.51	(7.35 - 12.22)	2.45	(1.60 - 3.73)	3.71	(2.78 - 4.95)
Region 6	5.69	(4.18 - 7.69)	9.32	(7.20 - 12.00)	2.38	(1.60 - 3.54)	3.46	(2.59 - 4.62)

See notes at end of table.

(continued)

Table 8 ***Nonmedical Use of Pain Relievers in the Past Year*, by Age Group and Substate Region: Percentages, Annual Averages Based on 2008, 2009, and 2010 NSDUHs (continued)**

State/Substate Region	12-17 (Estimate)	12-17 (95% Confidence Interval)	18-25 (Estimate)	18-25 (95% Confidence Interval)	26+ (Estimate)	26+ (95% Confidence Interval)	18+ (Estimate)	18+ (95% Confidence Interval)
Nevada	8.72	(7.08 - 10.68)	13.82	(11.66 - 16.31)	4.87	(3.69 - 6.42)	6.05	(4.88 - 7.47)
Clark	9.05	(7.11 - 11.45)	13.38	(10.97 - 16.23)	5.07	(3.71 - 6.90)	6.15	(4.84 - 7.80)
Rural	7.62	(5.37 - 10.69)	14.88	(11.15 - 19.58)	4.21	(2.67 - 6.60)	5.61	(3.95 - 7.90)
Washoe	8.04	(5.88 - 10.91)	14.87	(11.63 - 18.82)	4.52	(2.91 - 6.95)	5.93	(4.27 - 8.19)
New Hampshire	6.65	(5.45 - 8.08)	15.20	(13.05 - 17.64)	3.76	(2.86 - 4.91)	5.30	(4.37 - 6.41)
Central	6.38	(4.91 - 8.25)	15.45	(12.74 - 18.61)	4.00	(2.84 - 5.61)	5.65	(4.42 - 7.18)
Central 1	7.03	(5.03 - 9.75)	16.16	(12.56 - 20.55)	4.36	(2.90 - 6.50)	6.18	(4.60 - 8.25)
Central 2	5.79	(4.12 - 8.08)	14.67	(11.60 - 18.37)	3.68	(2.40 - 5.59)	5.14	(3.79 - 6.93)
Northern	6.80	(4.76 - 9.62)	14.97	(11.42 - 19.38)	3.74	(2.43 - 5.71)	5.38	(3.94 - 7.30)
Southern	6.74	(5.33 - 8.48)	15.13	(12.64 - 18.00)	3.64	(2.66 - 4.96)	5.11	(4.08 - 6.38)
Southern 1 (Rockingham)	6.97	(5.10 - 9.46)	15.14	(11.76 - 19.28)	3.45	(2.28 - 5.18)	4.83	(3.56 - 6.52)
Southern 2	6.59	(4.95 - 8.73)	15.12	(12.26 - 18.50)	3.76	(2.61 - 5.39)	5.28	(4.08 - 6.81)
New Jersey	4.56	(3.65 - 5.67)	11.72	(9.88 - 13.86)	2.55	(1.87 - 3.48)	3.77	(3.03 - 4.68)
Central	4.57	(3.24 - 6.41)	13.68	(10.68 - 17.37)	2.69	(1.75 - 4.11)	4.12	(3.05 - 5.53)
Metropolitan	4.99	(3.58 - 6.92)	10.07	(7.68 - 13.09)	2.65	(1.70 - 4.10)	3.69	(2.66 - 5.08)
Northern	3.79	(2.69 - 5.33)	10.98	(8.60 - 13.91)	2.29	(1.49 - 3.52)	3.38	(2.50 - 4.56)
Southern	5.15	(3.71 - 7.12)	12.53	(9.73 - 15.99)	2.68	(1.74 - 4.10)	4.06	(3.00 - 5.46)
New Mexico	8.69	(7.18 - 10.48)	11.23	(9.47 - 13.27)	4.38	(3.35 - 5.70)	5.44	(4.43 - 6.66)
Region 1	8.38	(6.22 - 11.21)	10.45	(8.11 - 13.38)	3.78	(2.50 - 5.67)	4.86	(3.59 - 6.56)
Region 2	8.18	(5.87 - 11.29)	11.31	(8.55 - 14.83)	4.16	(2.73 - 6.29)	5.10	(3.67 - 7.06)
Region 3 (Bernalillo)	9.39	(7.00 - 12.49)	12.05	(9.51 - 15.15)	5.10	(3.55 - 7.28)	6.11	(4.60 - 8.08)
Region 4	8.67	(6.19 - 12.03)	11.48	(8.60 - 15.16)	3.96	(2.56 - 6.08)	5.23	(3.75 - 7.24)
Region 5	8.39	(6.23 - 11.21)	10.67	(8.11 - 13.90)	4.24	(2.82 - 6.31)	5.34	(3.91 - 7.25)

See notes at end of table.

(continued)

Table 8 ***Nonmedical Use of Pain Relievers in the Past Year*, by Age Group and Substate Region: Percentages, Annual Averages Based on 2008, 2009, and 2010 NSDUHs (continued)**

State/Substate Region	12-17 (Estimate)	12-17 (95% Confidence Interval)	18-25 (Estimate)	18-25 (95% Confidence Interval)	26+ (Estimate)	26+ (95% Confidence Interval)	18+ (Estimate)	18+ (95% Confidence Interval)
New York	5.18	(4.54 - 5.91)	11.46	(10.41 - 12.61)	3.09	(2.59 - 3.70)	4.35	(3.86 - 4.91)
Region A	4.58	(3.78 - 5.55)	8.92	(7.75 - 10.25)	3.02	(2.39 - 3.81)	3.86	(3.25 - 4.58)
Region 1	5.11	(3.72 - 6.97)	8.20	(6.27 - 10.65)	3.07	(2.03 - 4.61)	3.95	(2.89 - 5.37)
Region 2	4.51	(3.41 - 5.94)	8.28	(6.69 - 10.21)	2.60	(1.84 - 3.66)	3.47	(2.71 - 4.44)
Region 3	4.81	(3.50 - 6.58)	10.53	(8.36 - 13.20)	4.11	(2.83 - 5.94)	4.86	(3.59 - 6.54)
Region 4	4.16	(3.05 - 5.66)	9.36	(7.40 - 11.76)	2.67	(1.84 - 3.87)	3.54	(2.68 - 4.66)
Region B	4.97	(4.09 - 6.04)	12.61	(10.92 - 14.53)	2.94	(2.30 - 3.75)	4.33	(3.67 - 5.12)
Region 5	5.07	(3.87 - 6.62)	12.52	(10.31 - 15.12)	2.83	(2.02 - 3.94)	4.20	(3.34 - 5.26)
Region 6	4.33	(3.18 - 5.87)	11.77	(9.27 - 14.84)	2.80	(1.91 - 4.08)	4.03	(3.07 - 5.28)
Region 7	5.68	(4.19 - 7.65)	13.95	(11.13 - 17.34)	3.51	(2.43 - 5.05)	5.22	(4.05 - 6.71)
Region C	5.99	(5.06 - 7.07)	13.55	(12.03 - 15.22)	3.29	(2.64 - 4.09)	4.99	(4.33 - 5.75)
Region 8	5.88	(4.36 - 7.87)	14.52	(11.61 - 18.02)	3.24	(2.24 - 4.67)	5.01	(3.91 - 6.42)
Region 9	6.93	(5.16 - 9.25)	12.90	(10.25 - 16.12)	3.30	(2.26 - 4.79)	4.90	(3.77 - 6.33)
Region 10	6.48	(4.67 - 8.92)	13.90	(11.02 - 17.39)	3.67	(2.46 - 5.45)	5.82	(4.46 - 7.55)
Region 11	5.62	(4.20 - 7.48)	13.48	(10.83 - 16.66)	3.37	(2.34 - 4.83)	5.08	(3.96 - 6.51)
Region 12	5.45	(4.05 - 7.29)	13.10	(10.59 - 16.11)	3.10	(2.16 - 4.43)	4.63	(3.64 - 5.88)
Region D	6.44	(5.24 - 7.91)	13.32	(11.25 - 15.71)	3.42	(2.67 - 4.38)	5.10	(4.27 - 6.09)
Region 13	6.87	(5.10 - 9.18)	13.23	(10.14 - 17.09)	3.62	(2.45 - 5.30)	5.20	(3.90 - 6.91)
Region 14	6.27	(4.58 - 8.52)	13.62	(10.63 - 17.29)	3.40	(2.34 - 4.92)	5.19	(3.99 - 6.71)
Region 15	6.24	(4.52 - 8.55)	13.09	(10.25 - 16.57)	3.27	(2.24 - 4.76)	4.92	(3.76 - 6.41)

See notes at end of table.

(continued)

Table 8 ***Nonmedical Use of Pain Relievers in the Past Year*, by Age Group and Substate Region: Percentages, Annual Averages Based on 2008, 2009, and 2010 NSDUHs (continued)**

State/Substate Region	12-17 (Estimate)	12-17 (95% Confidence Interval)	18-25 (Estimate)	18-25 (95% Confidence Interval)	26+ (Estimate)	26+ (95% Confidence Interval)	18+ (Estimate)	18+ (95% Confidence Interval)
North Carolina	7.00	(5.88 - 8.30)	11.46	(9.63 - 13.59)	3.34	(2.56 - 4.35)	4.49	(3.67 - 5.48)
CenterPoint/Guilford**	7.06	(5.37 - 9.23)	11.32	(8.93 - 14.25)	3.33	(2.27 - 4.86)	4.44	(3.32 - 5.91)
Guilford	6.65	(4.70 - 9.33)	10.20	(7.56 - 13.63)	3.30	(2.06 - 5.26)	4.35	(3.03 - 6.19)
Durham	5.47	(3.99 - 7.47)	9.70	(7.39 - 12.63)	2.72	(1.79 - 4.12)	3.76	(2.76 - 5.10)
East Carolina	*	(* - *)	12.11	(8.98 - 16.12)	3.68	(2.30 - 5.85)	5.05	(3.56 - 7.12)
Eastpointe	7.29	(5.19 - 10.14)	10.53	(7.83 - 14.01)	3.57	(2.26 - 5.60)	4.55	(3.19 - 6.47)
ECCS	7.37	(5.25 - 10.25)	13.07	(9.72 - 17.34)	*	(* - *)	5.49	(3.98 - 7.53)
Mecklenburg	6.22	(4.38 - 8.76)	9.93	(7.40 - 13.20)	2.86	(1.83 - 4.44)	3.79	(2.69 - 5.32)
Pathways	8.12	(5.95 - 10.98)	12.96	(9.93 - 16.74)	3.79	(2.49 - 5.75)	4.92	(3.54 - 6.79)
PBH	7.94	(5.83 - 10.73)	11.87	(8.89 - 15.67)	3.50	(2.28 - 5.33)	4.68	(3.37 - 6.47)
Sandhills	7.54	(5.42 - 10.40)	*	(* - *)	*	(* - *)	4.50	(3.17 - 6.36)
Smoky Mountain	*	(* - *)	12.69	(9.59 - 16.60)	*	(* - *)	4.70	(3.33 - 6.59)
Western Highlands	*	(* - *)	*	(* - *)	3.39	(2.14 - 5.31)	4.55	(3.20 - 6.45)
North Dakota	6.49	(5.34 - 7.88)	8.96	(7.35 - 10.88)	2.40	(1.76 - 3.26)	3.62	(2.91 - 4.49)
Badlands and West Central	6.92	(5.06 - 9.39)	9.38	(7.03 - 12.41)	2.30	(1.50 - 3.53)	3.41	(2.50 - 4.64)
Lake Region and South Central	6.31	(4.47 - 8.83)	8.90	(6.49 - 12.09)	2.27	(1.40 - 3.65)	3.28	(2.29 - 4.67)
North Central and Northwest	6.01	(4.33 - 8.28)	8.34	(6.12 - 11.26)	2.17	(1.38 - 3.40)	3.17	(2.28 - 4.40)
Northeast	6.44	(4.60 - 8.94)	9.26	(6.93 - 12.28)	2.53	(1.60 - 4.00)	4.38	(3.24 - 5.88)
Southeast	6.52	(4.88 - 8.67)	8.75	(6.78 - 11.23)	2.65	(1.77 - 3.95)	3.90	(2.95 - 5.14)

See notes at end of table.

(continued)

Table 8 ***Nonmedical Use of Pain Relievers in the Past Year*, by Age Group and Substate Region: Percentages, Annual Averages Based on 2008, 2009, and 2010 NSDUHs (continued)**

State/Substate Region	12-17 (Estimate)	12-17 (95% Confidence Interval)	18-25 (Estimate)	18-25 (95% Confidence Interval)	26+ (Estimate)	26+ (95% Confidence Interval)	18+ (Estimate)	18+ (95% Confidence Interval)
Ohio	7.56	(6.83 - 8.37)	13.83	(12.78 - 14.94)	3.81	(3.26 - 4.45)	5.22	(4.69 - 5.80)
Boards 2, 46, 55, and 68	7.46	(5.67 - 9.76)	12.93	(10.34 - 16.06)	3.38	(2.39 - 4.76)	4.69	(3.64 - 6.02)
Boards 3, 52, and 85	6.42	(4.77 - 8.58)	13.77	(10.98 - 17.14)	3.58	(2.44 - 5.22)	5.03	(3.82 - 6.60)
Boards 4 and 78	8.44	(6.22 - 11.36)	13.39	(10.37 - 17.13)	3.57	(2.40 - 5.29)	4.78	(3.53 - 6.44)
Boards 5 and 60	7.99	(6.00 - 10.56)	13.93	(11.37 - 16.96)	3.86	(2.64 - 5.62)	5.64	(4.37 - 7.25)
Boards 7, 15, 41, 79, and 84	7.66	(5.68 - 10.25)	12.87	(10.26 - 16.02)	3.46	(2.34 - 5.08)	4.62	(3.46 - 6.14)
Boards 8, 13, and 83	7.91	(5.91 - 10.50)	14.19	(11.19 - 17.83)	3.84	(2.65 - 5.54)	5.21	(3.96 - 6.83)
Board 9 (Butler)	8.64	(6.37 - 11.61)	14.45	(11.34 - 18.24)	4.23	(2.91 - 6.11)	5.90	(4.48 - 7.72)
Board 12	7.94	(5.99 - 10.45)	13.80	(11.02 - 17.14)	3.88	(2.66 - 5.64)	5.49	(4.20 - 7.15)
Boards 18 and 47	6.80	(5.41 - 8.52)	12.91	(10.79 - 15.37)	3.43	(2.54 - 4.63)	4.66	(3.76 - 5.77)
Boards 20, 32, 54, and 69	7.02	(5.22 - 9.38)	13.51	(10.74 - 16.88)	3.63	(2.48 - 5.28)	4.98	(3.77 - 6.56)
Boards 21, 39, 51, 70, and 80	7.19	(5.37 - 9.55)	14.57	(11.59 - 18.17)	3.76	(2.62 - 5.38)	5.18	(3.96 - 6.76)
Boards 22, 74, and 87	7.19	(5.33 - 9.63)	14.94	(11.90 - 18.61)	3.80	(2.60 - 5.51)	5.58	(4.28 - 7.23)
Boards 23 and 45	7.67	(5.69 - 10.25)	13.80	(10.77 - 17.52)	3.90	(2.66 - 5.70)	5.32	(4.00 - 7.05)
Board 25 (Franklin)	8.07	(6.23 - 10.38)	15.36	(12.92 - 18.18)	4.54	(3.30 - 6.20)	6.15	(4.92 - 7.65)
Boards 27, 71, and 73	8.65	(6.51 - 11.42)	13.89	(11.01 - 17.37)	4.32	(3.03 - 6.14)	5.57	(4.24 - 7.29)
Boards 28, 43, and 67	7.03	(5.29 - 9.27)	14.13	(11.44 - 17.34)	3.58	(2.52 - 5.05)	5.11	(3.99 - 6.51)
Board 31 (Hamilton)	7.06	(5.34 - 9.29)	12.87	(10.39 - 15.84)	3.70	(2.57 - 5.31)	5.02	(3.85 - 6.53)
Board 48 (Lucas)	8.05	(6.02 - 10.69)	13.25	(10.62 - 16.40)	3.89	(2.66 - 5.65)	5.27	(4.00 - 6.92)
Boards 50 and 76	8.05	(6.09 - 10.58)	14.84	(11.99 - 18.23)	4.20	(2.89 - 6.08)	5.67	(4.32 - 7.41)
Board 57 (Montgomery)	8.20	(6.15 - 10.84)	13.44	(10.79 - 16.61)	4.00	(2.76 - 5.78)	5.35	(4.07 - 6.99)
Board 77 (Summit)	7.44	(5.69 - 9.66)	13.40	(10.72 - 16.63)	3.50	(2.43 - 5.01)	4.79	(3.67 - 6.22)
Oklahoma	8.59	(7.08 - 10.39)	16.55	(14.17 - 19.24)	5.39	(4.17 - 6.94)	7.12	(5.89 - 8.57)
Central	9.11	(6.58 - 12.50)	17.89	(13.93 - 22.67)	5.91	(4.00 - 8.65)	8.00	(6.02 - 10.57)
East Central	9.46	(6.74 - 13.11)	16.47	(12.59 - 21.26)	5.18	(3.39 - 7.82)	6.90	(5.02 - 9.41)
Northeast	8.09	(5.73 - 11.31)	16.38	(12.60 - 21.01)	4.80	(3.13 - 7.29)	6.76	(4.98 - 9.12)
Northwest and Southwest	8.04	(5.76 - 11.13)	15.97	(12.26 - 20.54)	5.68	(3.77 - 8.47)	7.33	(5.38 - 9.92)
Oklahoma County	7.84	(5.63 - 10.81)	15.56	(12.18 - 19.66)	4.81	(3.18 - 7.20)	6.38	(4.70 - 8.61)
Southeast	8.55	(6.19 - 11.70)	16.87	(13.10 - 21.46)	5.66	(3.78 - 8.39)	7.30	(5.38 - 9.84)
Tulsa County	9.36	(6.82 - 12.71)	17.03	(13.25 - 21.62)	5.84	(3.89 - 8.68)	7.43	(5.46 - 10.04)

See notes at end of table.

(continued)

Table 8 ***Nonmedical Use of Pain Relievers in the Past Year*, by Age Group and Substate Region: Percentages, Annual Averages Based on 2008, 2009, and 2010 NSDUHs (continued)**

State/Substate Region	12-17 (Estimate)	12-17 (95% Confidence Interval)	18-25 (Estimate)	18-25 (95% Confidence Interval)	26+ (Estimate)	26+ (95% Confidence Interval)	18+ (Estimate)	18+ (95% Confidence Interval)
Oregon	8.50	(7.13 - 10.11)	15.45	(13.35 - 17.80)	5.36	(4.21 - 6.79)	6.73	(5.61 - 8.06)
Region 1 (Multnomah)	8.99	(6.63 - 12.06)	15.08	(11.80 - 19.07)	6.30	(4.29 - 9.14)	7.39	(5.41 - 10.00)
Region 2	7.80	(5.83 - 10.38)	14.40	(11.26 - 18.24)	5.10	(3.52 - 7.34)	6.30	(4.72 - 8.36)
Region 3	9.12	(7.05 - 11.73)	16.59	(13.75 - 19.88)	5.29	(3.81 - 7.30)	7.04	(5.58 - 8.84)
Region 4	8.38	(6.12 - 11.38)	14.97	(11.49 - 19.28)	5.06	(3.37 - 7.52)	6.29	(4.57 - 8.60)
Region 5 (Central)	7.95	(5.64 - 11.09)	*	(* - *)	5.21	(3.39 - 7.92)	6.55	(4.67 - 9.13)
Region 6 (Eastern)	7.75	(5.61 - 10.61)	14.42	(10.87 - 18.87)	4.63	(2.99 - 7.09)	6.01	(4.30 - 8.35)
Pennsylvania	5.79	(5.09 - 6.58)	11.41	(10.23 - 12.71)	3.03	(2.53 - 3.62)	4.21	(3.71 - 4.77)
Region 1 (Allegheny)	6.21	(4.76 - 8.08)	12.07	(9.82 - 14.76)	3.11	(2.24 - 4.30)	4.30	(3.39 - 5.43)
Regions 3, 8, 9, and 51	5.68	(4.23 - 7.57)	12.28	(9.63 - 15.54)	2.88	(1.94 - 4.26)	4.25	(3.22 - 5.59)
Regions 4, 11, 37, and 49	5.91	(4.38 - 7.95)	11.23	(8.81 - 14.21)	2.85	(1.96 - 4.14)	3.99	(3.03 - 5.24)
Regions 5, 18, 23, 24, and 46	5.66	(4.13 - 7.71)	11.91	(9.15 - 15.36)	3.14	(2.10 - 4.66)	4.32	(3.20 - 5.81)
Regions 6, 12, 16, 31, 35, 45, and 47	5.71	(4.23 - 7.67)	12.40	(9.77 - 15.61)	3.07	(2.12 - 4.43)	4.84	(3.77 - 6.20)
Regions 7, 13, 20, and 33	5.91	(4.62 - 7.53)	12.11	(9.92 - 14.70)	3.34	(2.47 - 4.51)	4.53	(3.63 - 5.63)
Regions 10, 15, 27, 32, 43, and 44	6.75	(4.98 - 9.08)	11.83	(9.30 - 14.95)	3.23	(2.25 - 4.61)	4.35	(3.30 - 5.71)
Regions 17 and 21	5.71	(4.18 - 7.77)	11.23	(8.64 - 14.47)	2.88	(1.92 - 4.30)	4.20	(3.13 - 5.61)
Regions 19, 26, 28, and 42	5.35	(3.98 - 7.16)	10.86	(8.61 - 13.62)	2.79	(1.92 - 4.04)	3.86	(2.93 - 5.06)
Regions 22, 38, 40, 41, and 48	6.37	(4.76 - 8.48)	12.63	(10.07 - 15.73)	3.04	(2.07 - 4.45)	4.22	(3.19 - 5.58)
Regions 29 and 34	5.26	(3.84 - 7.16)	11.09	(8.56 - 14.25)	2.72	(1.80 - 4.08)	3.86	(2.86 - 5.20)
Regions 30 and 50	5.86	(4.30 - 7.92)	12.45	(9.86 - 15.62)	2.72	(1.85 - 4.00)	4.03	(3.07 - 5.27)
Region 36 (Philadelphia)	5.30	(3.98 - 7.01)	8.38	(6.68 - 10.45)	2.99	(2.12 - 4.20)	3.87	(3.02 - 4.96)
Rhode Island	6.32	(5.09 - 7.82)	14.75	(12.50 - 17.33)	4.09	(3.09 - 5.40)	5.78	(4.73 - 7.04)
Bristol and Newport	6.12	(4.28 - 8.69)	15.12	(11.44 - 19.71)	3.73	(2.38 - 5.79)	5.57	(4.04 - 7.64)
Kent	7.22	(5.20 - 9.94)	16.13	(12.31 - 20.85)	4.28	(2.79 - 6.51)	5.73	(4.13 - 7.91)
Providence	6.03	(4.56 - 7.94)	13.93	(11.40 - 16.91)	4.06	(2.90 - 5.65)	5.69	(4.50 - 7.17)
Washington	6.74	(4.77 - 9.44)	16.96	(12.94 - 21.93)	4.35	(2.84 - 6.62)	6.47	(4.75 - 8.75)
South Carolina	6.22	(5.13 - 7.52)	11.43	(9.58 · 13.59)	3.35	(2.56 - 4.39)	4.50	(3.67 - 5.50)
Region 1	6.49	(4.82 - 8.67)	11.86	(9.14 · 15.26)	3.13	(2.09 - 4.66)	4.31	(3.19 - 5.79)
Region 2	5.61	(4.13 - 7.58)	10.99	(8.58 · 13.97)	3.37	(2.32 - 4.87)	4.50	(3.42 - 5.91)
Region 3	6.98	(5.05 - 9.57)	11.58	(8.85 · 15.01)	3.55	(2.31 - 5.41)	4.61	(3.31 - 6.39)
Region 4	6.17	(4.61 - 8.23)	11.45	(8.84 · 14.72)	3.43	(2.30 - 5.09)	4.60	(3.41 - 6.19)

See notes at end of table.

(continued)

Table 8 ***Nonmedical Use of Pain Relievers in the Past Year*, by Age Group and Substate Region: Percentages, Annual Averages Based on 2008, 2009, and 2010 NSDUHs (continued)**

State/Substate Region	12-17 (Estimate)	12-17 (95% Confidence Interval)	18-25 (Estimate)	18-25 (95% Confidence Interval)	26+ (Estimate)	26+ (95% Confidence Interval)	18+ (Estimate)	18+ (95% Confidence Interval)
South Dakota	6.04	(4.91 - 7.40)	9.02	(7.33 - 11.05)	2.38	(1.74 - 3.25)	3.40	(2.70 - 4.28)
Region 1	5.50	(3.93 - 7.65)	8.73	(6.47 - 11.68)	2.14	(1.34 - 3.38)	3.23	(2.33 - 4.48)
Region 2	6.44	(4.71 - 8.74)	9.04	(6.86 - 11.83)	2.62	(1.75 - 3.90)	3.55	(2.62 - 4.79)
Region 3	5.49	(3.94 - 7.61)	8.78	(6.57 - 11.64)	2.18	(1.37 - 3.46)	3.40	(2.47 - 4.66)
Region 4	6.46	(4.49 - 9.21)	9.12	(6.55 - 12.57)	2.24	(1.40 - 3.55)	3.35	(2.37 - 4.72)
Region 5	5.02	(3.50 - 7.14)	9.45	(6.85 - 12.89)	2.35	(1.45 - 3.78)	3.29	(2.29 - 4.71)
Region 6	*	(* - *)	*	(* - *)	*	(* - *)	3.08	(2.04 - 4.61)
Region 7	6.52	(4.64 - 9.09)	9.57	(6.90 - 13.14)	2.58	(1.63 - 4.08)	3.58	(2.51 - 5.10)
Tennessee	6.15	(5.09 - 7.41)	12.76	(10.88 - 14.91)	3.29	(2.50 - 4.31)	4.56	(3.74 - 5.56)
Region 1	7.10	(5.06 - 9.89)	14.49	(11.05 - 18.77)	3.72	(2.42 - 5.67)	5.01	(3.62 - 6.90)
Region 2	5.78	(4.19 - 7.93)	12.95	(9.97 - 16.65)	3.10	(2.02 - 4.71)	4.36	(3.18 - 5.95)
Region 3	6.15	(4.47 - 8.41)	14.76	(11.67 - 18.50)	3.68	(2.42 - 5.55)	5.14	(3.81 - 6.90)
Region 4 (Davidson)	6.04	(4.25 - 8.52)	11.81	(9.10 - 15.19)	3.16	(2.04 - 4.85)	4.30	(3.11 - 5.92)
Region 5	6.25	(4.63 - 8.39)	13.47	(10.55 - 17.04)	3.16	(2.11 - 4.70)	4.56	(3.41 - 6.08)
Region 6	7.37	(5.35 - 10.09)	12.71	(9.66 - 16.56)	3.66	(2.37 - 5.62)	4.91	(3.53 - 6.79)
Region 7 (Shelby)	5.30	(3.70 - 7.53)	9.30	(6.96 - 12.31)	2.88	(1.85 - 4.48)	3.85	(2.74 - 5.38)

See notes at end of table.

(continued)

Table 8 ***Nonmedical Use of Pain Relievers in the Past Year*, by Age Group and Substate Region: Percentages, Annual Averages Based on 2008, 2009, and 2010 NSDUHs (continued)**

State/Substate Region	12-17 (Estimate)	12-17 (95% Confidence Interval)	18-25 (Estimate)	18-25 (95% Confidence Interval)	26+ (Estimate)	26+ (95% Confidence Interval)	18+ (Estimate)	18+ (95% Confidence Interval)
Texas	5.75	(5.05 - 6.55)	10.71	(9.72 - 11.79)	3.09	(2.58 - 3.68)	4.30	(3.82 - 4.84)
Region 1	6.80	(4.99 - 9.21)	12.35	(9.67 - 15.63)	3.27	(2.23 - 4.79)	4.92	(3.76 - 6.41)
Region 2	5.88	(4.20 - 8.17)	11.89	(9.17 - 15.27)	3.01	(2.00 - 4.50)	4.54	(3.41 - 6.03)
Region 3	5.59	(4.59 - 6.79)	11.52	(10.00 - 13.23)	3.27	(2.53 - 4.21)	4.48	(3.75 - 5.35)
Region 3a	5.33	(4.13 - 6.85)	11.16	(9.32 - 13.31)	3.29	(2.39 - 4.50)	4.44	(3.55 - 5.55)
Region 3bc	6.04	(4.61 - 7.88)	12.13	(10.00 - 14.64)	3.23	(2.32 - 4.47)	4.56	(3.62 - 5.72)
Region 4	5.76	(4.16 - 7.93)	11.59	(9.12 - 14.63)	3.11	(2.12 - 4.55)	4.37	(3.30 - 5.75)
Region 5	5.65	(4.06 - 7.81)	11.34	(8.80 - 14.48)	3.04	(2.03 - 4.51)	4.34	(3.25 - 5.77)
Region 6	5.58	(4.47 - 6.94)	9.90	(8.34 - 11.72)	2.69	(2.00 - 3.60)	3.79	(3.09 - 4.64)
Region 6a	5.49	(4.32 - 6.96)	9.75	(8.08 - 11.71)	2.63	(1.90 - 3.63)	3.73	(2.99 - 4.64)
Region 6bc	6.36	(4.60 - 8.72)	11.21	(8.67 - 14.38)	3.12	(2.07 - 4.66)	4.31	(3.18 - 5.82)
Region 7	6.55	(5.20 - 8.23)	11.47	(9.67 - 13.54)	3.80	(2.87 - 5.00)	5.21	(4.28 - 6.32)
Region 7a	6.91	(5.16 - 9.19)	11.60	(9.26 - 14.43)	4.04	(2.87 - 5.66)	5.28	(4.09 - 6.78)
Region 7bcd	5.99	(4.37 - 8.16)	11.30	(8.98 - 14.13)	3.36	(2.31 - 4.85)	5.09	(3.96 - 6.53)
Region 8	6.36	(4.85 - 8.29)	10.99	(8.78 - 13.68)	3.19	(2.24 - 4.51)	4.40	(3.41 - 5.64)
Region 9	6.41	(4.69 - 8.70)	12.01	(9.32 - 15.34)	3.47	(2.31 - 5.17)	4.89	(3.65 - 6.54)
Region 10	5.16	(3.69 - 7.17)	8.88	(6.71 - 11.65)	2.99	(1.95 - 4.57)	4.02	(2.92 - 5.50)
Region 11	4.83	(3.71 - 6.28)	7.61	(6.16 - 9.37)	2.39	(1.68 - 3.39)	3.30	(2.57 - 4.22)
Region 11abd	4.95	(3.57 - 6.82)	7.68	(5.88 - 9.99)	2.39	(1.56 - 3.65)	3.30	(2.42 - 4.47)
Region 11c (Hidalgo)	4.64	(3.30 - 6.50)	7.48	(5.66 - 9.82)	2.38	(1.54 - 3.67)	3.31	(2.43 - 4.50)
Utah	6.60	(5.39 - 8.07)	10.27	(8.56 - 12.27)	3.01	(2.30 - 3.93)	4.46	(3.69 - 5.37)
Bear River, Northeastern, Summit, Tooele, and Wasatch	6.91	(4.92 - 9.63)	9.86	(7.25 - 13.28)	2.89	(1.86 - 4.46)	4.37	(3.17 - 5.98)
Central, Four Corners, San Juan, and Southwest	5.62	(3.92 - 7.99)	9.48	(7.04 - 12.63)	2.71	(1.72 - 4.25)	4.01	(2.89 - 5.54)
Davis County	6.44	(4.57 - 8.99)	10.64	(7.91 - 14.18)	2.87	(1.86 - 4.41)	4.32	(3.15 - 5.91)
Salt Lake County	7.06	(5.30 - 9.35)	11.08	(8.75 - 13.94)	3.25	(2.23 - 4.70)	4.53	(3.46 - 5.90)
Utah County	6.33	(4.60 - 8.66)	9.96	(7.59 - 12.97)	3.01	(2.00 - 4.51)	5.05	(3.85 - 6.59)
Weber, Morgan	6.49	(4.51 - 9.24)	9.45	(6.91 - 12.79)	2.73	(1.74 - 4.25)	3.84	(2.73 - 5.38)

See notes at end of table.

(continued)

Table 8 ***Nonmedical Use of Pain Relievers in the Past Year*, by Age Group and Substate Region: Percentages, Annual Averages Based on 2008, 2009, and 2010 NSDUHs (continued)**

State/Substate Region	12-17 (Estimate)	12-17 (95% Confidence Interval)	18-25 (Estimate)	18-25 (95% Confidence Interval)	26+ (Estimate)	26+ (95% Confidence Interval)	18+ (Estimate)	18+ (95% Confidence Interval)
Vermont	5.97	(4.91 - 7.25)	13.55	(11.53 - 15.86)	3.05	(2.29 - 4.07)	4.57	(3.75-5.56)
Champlain Valley	5.93	(4.48 - 7.82)	13.66	(11.14 - 16.64)	2.95	(2.03 - 4.27)	4.71	(3.71-5.97)
Rural Northeast	5.69	(4.20 - 7.67)	13.65	(10.60 - 17.40)	3.20	(2.15 - 4.72)	4.64	(3.49-6.15)
Rural Southeast	6.27	(4.52 - 8.64)	13.44	(10.31 - 17.35)	3.15	(2.05 - 4.80)	4.41	(3.20-6.04)
Rural Southwest	6.10	(4.43 - 8.35)	13.20	(10.13 - 17.01)	2.96	(1.86 - 4.67)	4.34	(3.13-5.98)
Virginia	6.97	(5.82 - 8.34)	11.52	(9.80 - 13.48)	3.33	(2.52 - 4.38)	4.53	(3.70-5.54)
Region 1	6.87	(5.03 - 9.31)	12.29	(9.52 - 15.72)	3.42	(2.27 - 5.13)	4.83	(3.58-6.48)
Region 2	5.96	(4.38 - 8.07)	10.41	(7.99 - 13.47)	3.07	(2.04 - 4.60)	3.95	(2.88-5.39)
Region 3	8.02	(5.90 - 10.82)	13.29	(10.36 - 16.89)	3.38	(2.22 - 5.12)	4.90	(3.64-6.56)
Region 4	7.98	(5.91 - 10.70)	11.40	(8.75 - 14.73)	3.51	(2.31 - 5.30)	4.68	(3.41-6.37)
Region 5	6.79	(4.99 - 9.17)	10.73	(8.32 - 13.74)	3.39	(2.25 - 5.08)	4.60	(3.41-6.18)
Washington	7.77	(6.46 - 9.31)	14.89	(12.84 - 17.21)	4.69	(3.65 - 6.00)	6.11	(5.07-7.35)
Region 1	7.98	(6.20 - 10.23)	14.04	(11.38 - 17.21)	4.69	(3.33 - 6.57)	6.22	(4.82-7.99)
East 1 (previously Region 1)	8.68	(6.35 - 11.76)	14.71	(11.46 - 18.68)	4.90	(3.25 - 7.32)	6.50	(4.79-8.75)
East 2 (previously Region 2)	7.16	(5.03 - 10.10)	13.13	(9.86 - 17.28)	4.40	(2.82 - 6.79)	5.84	(4.17-8.11)
Region 2	7.18	(5.62 - 9.13)	14.23	(11.88 - 16.94)	4.23	(3.10 - 5.76)	5.52	(4.37-6.95)
North 1 (previously Region 3)	7.39	(5.33 - 10.16)	14.74	(11.53 - 18.65)	4.59	(3.02 - 6.91)	6.04	(4.42-8.21)
North 2 (previously Region 4)	7.04	(5.21 - 9.44)	13.87	(11.18 - 17.08)	4.03	(2.80 - 5.79)	5.21	(3.96-6.83)
Region 3	8.35	(6.64 - 10.44)	16.40	(13.50 - 19.78)	5.32	(3.91 - 7.21)	6.86	(5.43-8.64)
West 1 (previously Region 5)	8.17	(6.02 - 11.00)	17.81	(13.99 - 22.41)	5.73	(3.88 - 8.39)	7.49	(5.59-9.97)
West 2 (previously Region 6)	8.52	(6.34 - 11.35)	14.98	(11.67 - 19.02)	4.96	(3.35 - 7.27)	6.29	(4.65-8.46)
West Virginia	7.33	(6.09 - 8.79)	14.92	(12.94 - 17.15)	4.14	(3.21 - 5.31)	5.53	(4.60-6.63)
Region I	7.31	(5.19 - 10.21)	15.70	(12.10 - 20.14)	4.05	(2.62 - 6.21)	5.47	(3.95-7.53)
Region II	7.52	(5.46 - 10.26)	13.99	(10.71 - 18.06)	4.17	(2.73 - 6.33)	5.39	(3.87-7.45)
Region III	7.28	(5.24 - 10.04)	14.40	(10.99 - 18.65)	3.54	(2.33 - 5.34)	4.78	(3.46-6.55)
Region IV	6.81	(4.99 - 9.22)	15.28	(12.28 - 18.86)	3.94	(2.66 - 5.80)	5.82	(4.44-7.58)
Region V	7.98	(6.03 - 10.49)	15.78	(12.81 - 19.28)	4.77	(3.37 - 6.72)	6.11	(4.70-7.90)
Region VI	6.73	(4.87 - 9.25)	13.60	(10.60 - 17.28)	3.68	(2.47 - 5.46)	4.82	(3.55-6.51)

See notes at end of table.

(continued)

Table 8 ***Nonmedical Use of Pain Relievers in the Past Year*, by Age Group and Substate Region: Percentages, Annual Averages Based on 2008, 2009, and 2010 NSDUHs (continued)**

State/Substate Region	12-17 (Estimate)	12-17 (95% Confidence Interval)	18-25 (Estimate)	18-25 (95% Confidence Interval)	26+ (Estimate)	26+ (95% Confidence Interval)	18+ (Estimate)	18+ (95% Confidence Interval)
Wisconsin	7.06	(5.87 - 8.48)	12.69	(10.80 - 14.87)	3.20	(2.39 - 4.27)	4.59	(3.74-5.63)
Milwaukee	6.72	(4.88 - 9.19)	11.41	(8.78 - 14.70)	3.29	(2.08 - 5.17)	4.47	(3.20-6.22)
Northeastern	7.30	(5.47 - 9.69)	12.29	(9.61 - 15.58)	3.12	(2.08 - 4.66)	4.41	(3.30-5.88)
Northern	6.55	(4.59 - 9.27)	12.14	(9.11 - 16.01)	2.90	(1.82 - 4.61)	4.20	(2.99-5.86)
Southeastern	7.20	(5.32 - 9.68)	13.71	(10.69 - 17.41)	3.16	(2.11 - 4.73)	4.63	(3.48-6.14)
Southern	7.09	(5.19 - 9.63)	12.90	(9.92 - 16.61)	3.26	(2.10 - 5.03)	4.74	(3.47-6.45)
Western	7.18	(5.25 - 9.75)	13.29	(10.21 - 17.13)	3.38	(2.23 - 5.09)	5.01	(3.74-6.69)
Wyoming	7.06	(5.83 - 8.54)	10.23	(8.58 - 12.15)	2.75	(2.06 - 3.67)	3.90	(3.18-4.78)
Judicial District 1 (Laramie)	6.90	(4.99 - 9.45)	10.16	(7.71 - 13.27)	2.78	(1.79 - 4.30)	3.79	(2.73-5.25)
Judicial District 2	*	(* - *)	10.23	(7.72 - 13.44)	2.92	(1.85 - 4.57)	4.93	(3.68-6.58)
Judicial District 3	7.26	(5.25 - 9.98)	9.76	(7.44 - 12.70)	2.66	(1.73 - 4.06)	3.78	(2.78-5.12)
Judicial District 4	6.39	(4.48 - 9.05)	*	(* - *)	2.62	(1.65 - 4.16)	3.63	(2.54-5.16)
Judicial District 5	6.39	(4.56 - 8.89)	10.09	(7.42 - 13.59)	2.45	(1.56 - 3.84)	3.53	(2.52-4.92)
Judicial District 6	7.09	(5.14 - 9.69)	9.97	(7.49 - 13.16)	2.76	(1.78 - 4.25)	3.80	(2.75-5.23)
Judicial District 7 (Natrona)	8.40	(6.06 - 11.54)	11.69	(8.87 - 15.25)	3.10	(1.99 - 4.80)	4.37	(3.17-5.99)
Judicial District 8	5.75	(4.00 - 8.21)	9.68	(7.07 - 13.12)	*	(* - *)	3.46	(2.42-4.94)
Judicial District 9	7.42	(5.32 - 10.25)	9.71	(7.16 - 13.03)	2.79	(1.77 - 4.39)	3.68	(2.58-5.22)

ECCS = Eastern Coastal Care System; PBH = Piedmont Behavioral Health; SPA = service planning area.

* Low precision; no estimate reported.

** A separate CenterPoint estimate is not being reported because of low precision. For more details, see Table 34 of the "2008-2010 National Survey on Drug Use and Health Substate Region Definitions" at http://www.samhsa.gov/data/NSDUH/substate2k10/toc.aspx.

NOTE: For substate region definitions, see the "2008-2010 National Survey on Drug Use and Health Substate Region Definitions" at http://www.samhsa.gov/data/NSDUH/substate2k10/toc.aspx.

NOTE: Substate, State, and census region estimates along with the 95 percent confidence (credible) intervals are based on a survey-weighted hierarchical Bayes estimation approach and are generated by Markov Chain Monte Carlo techniques. Design-based (direct) estimates and corresponding 95 percent confidence intervals are given for the total United States.

Source: SAMHSA, Center for Behavioral Health Statistics and Quality, National Survey on Drug Use and Health, 2008, 2009, and 2010 (Revised March 2012).

Table 9 *Alcohol Use in the Past Month*, by Age Group and Substate Region: Percentages, Annual Averages Based on 2008, 2009, and 2010 NSDUHs

State/Substate Region	12-17 (Estimate)	12-17 (95% Confidence Interval)	18-25 (Estimate)	18-25 (95% Confidence Interval)	26+ (Estimate)	26+ (95% Confidence Interval)	18+ (Estimate)	18+ (95% Confidence Interval)
Total United States	14.41	(14.03 - 14.81)	61.22	(60.60 - 61.84)	54.72	(54.14 - 55.30)	55.68	(55.17 - 56.19)
Northeast	16.36	(15.63 - 17.11)	67.07	(65.69 - 68.42)	59.76	(58.53 - 60.98)	60.81	(59.67 - 61.94)
Midwest	14.57	(14.04 - 15.13)	65.01	(63.78 - 66.23)	57.68	(56.66 - 58.70)	58.77	(57.79 - 59.73)
South	13.45	(12.93 - 13.98)	57.37	(56.14 - 58.60)	50.25	(49.26 - 51.24)	51.29	(50.34 - 52.24)
West	14.33	(13.56 - 15.13)	59.13	(57.67 - 60.57)	54.94	(53.66 - 56.21)	55.58	(54.40 - 56.75)
Alabama	12.21	(10.55 - 14.10)	53.19	(49.82 - 56.53)	44.72	(41.42 - 48.05)	45.95	(42.99 - 48.94)
Region 1	11.62	(9.13 - 14.67)	50.13	(44.25 - 56.01)	41.75	(36.55 - 47.13)	42.85	(38.12 - 47.72)
Region 2	12.97	(10.39 - 16.09)	53.70	(48.06 - 59.25)	47.78	(42.77 - 52.84)	48.63	(44.10 - 53.19)
Region 3	11.07	(8.43 - 14.41)	57.32	(51.25 - 63.17)	44.77	(38.82 - 50.87)	47.02	(41.73 - 52.39)
Region 4	12.78	(9.96 - 16.25)	51.80	(45.60 - 57.95)	44.03	(38.53 - 49.69)	45.12	(40.09 - 50.25)
Alaska	14.45	(12.41 - 16.77)	58.77	(55.16 - 62.29)	58.42	(54.92 - 61.84)	58.47	(55.34 - 61.54)
Anchorage	14.66	(11.80 - 18.06)	62.13	(57.16 - 66.86)	61.62	(56.96 - 66.08)	61.70	(57.53 - 65.71)
Northern	11.32	(8.65 - 14.68)	53.01	(46.81 - 59.12)	47.59	(41.92 - 53.34)	48.64	(43.64 - 53.67)
South Central	17.77	(14.02 - 22.27)	58.73	(51.84 - 65.30)	61.58	(55.23 - 67.57)	61.15	(55.41 - 66.59)
Southeast	12.63	(9.42 - 16.73)	*	(* - *)	*	(* - *)	58.36	(51.99 - 64.46)
Arizona	14.79	(12.74 - 17.10)	57.36	(53.93 - 60.72)	52.58	(48.87 - 56.25)	53.27	(49.95 - 56.56)
Maricopa	14.71	(12.18 - 17.68)	55.19	(50.86 - 59.44)	53.38	(48.91 - 57.79)	53.64	(49.66 - 57.57)
Pima	15.83	(11.96 - 20.65)	*	(* - *)	55.58	(48.76 - 62.19)	56.91	(50.70 - 62.90)
Rural North	14.62	(10.95 - 19.26)	*	(* - *)	*	(* - *)	54.80	(48.41 - 61.03)
Rural South	14.17	(10.59 - 18.70)	*	(* - *)	*	(* - *)	45.54	(38.99 - 52.25)
Arkansas	14.22	(12.41 - 16.24)	54.40	(51.15 - 57.62)	43.35	(40.10 - 46.65)	44.91	(41.96 - 47.88)
Catchment Area 1	14.63	(11.12 - 19.02)	*	(* - *)	49.90	(43.66 - 56.14)	50.94	(45.23 - 56.61)
Catchment Area 2	14.08	(10.71 - 18.29)	*	(* - *)	38.78	(32.61 - 45.33)	40.37	(34.55 - 46.48)
Catchment Area 3	15.14	(11.84 - 19.16)	53.66	(47.03 - 60.17)	40.52	(34.52 - 46.81)	42.44	(36.97 - 48.11)
Catchment Area 4	13.59	(10.20 - 17.89)	*	(* - *)	*	(* - *)	39.74	(33.67 - 46.15)
Catchment Area 5	16.02	(12.57 - 20.20)	60.97	(55.04 - 66.60)	43.59	(37.81 - 49.56)	46.33	(41.11 - 51.62)
Catchment Area 6	12.71	(9.45 - 16.88)	*	(* - *)	*	(* - *)	39.05	(32.87 - 45.60)
Catchment Area 7	13.67	(10.34 - 17.85)	*	(* - *)	*	(* - *)	39.90	(33.72 - 46.42)
Catchment Area 8	13.13	(10.06 - 16.95)	56.83	(50.33 - 63.11)	49.67	(43.77 - 55.58)	50.59	(45.14 - 56.02)

See notes at end of table.

(continued)

Table 9 *Alcohol Use in the Past Month*, by Age Group and Substate Region: Percentages, Annual Averages Based on 2008, 2009, and 2010 NSDUHs (continued)

State/Substate Region	12-17 (Estimate)	12-17 (95% Confidence Interval)	18-25 (Estimate)	18-25 (95% Confidence Interval)	26+ (Estimate)	26+ (95% Confidence Interval)	18+ (Estimate)	18+ (95% Confidence Interval)
California	13.85	(12.68 - 15.10)	59.81	(57.82 - 61.77)	53.38	(51.49 - 55.26)	54.40	(52.72 - 56.07)
Region 1R	16.31	(12.30 - 21.31)	*	(* - *)	57.89	(51.28 - 64.23)	59.86	(53.92 - 65.53)
Region 2R	13.97	(10.76 - 17.95)	62.71	(56.25 - 68.75)	58.09	(51.88 - 64.05)	58.86	(53.26 - 64.24)
Region 3R (Sacramento)	12.58	(9.60 - 16.30)	*	(* - *)	52.92	(46.88 - 58.87)	54.23	(48.68 - 59.67)
Region 4R	15.83	(12.29 - 20.16)	*	(* - *)	61.33	(55.49 - 66.87)	61.71	(56.34 - 66.81)
Region 5R (San Francisco)	*	(* - *)	*	(* - *)	62.54	(56.22 - 68.46)	63.64	(57.67 - 69.23)
Region 6 (Santa Clara)	12.62	(9.73 - 16.22)	61.10	(54.54 - 67.28)	55.03	(49.59 - 60.36)	55.83	(50.82 - 60.73)
Region 7R (Contra Costa)	13.88	(10.54 - 18.07)	*	(* - *)	60.28	(54.08 - 66.17)	60.03	(54.26 - 65.54)
Region 8R (Alameda)	12.95	(9.90 - 16.76)	63.32	(56.81 - 69.37)	56.45	(50.60 - 62.12)	57.40	(52.04 - 62.59)
Region 9R (San Mateo)	16.09	(12.39 - 20.64)	*	(* - *)	61.45	(55.12 - 67.42)	61.76	(55.84 - 67.36)
Region 10	15.80	(12.25 - 20.15)	63.81	(57.19 - 69.94)	57.76	(51.59 - 63.70)	58.80	(53.29 - 64.10)
Region 11 (Los Angeles)	13.32	(11.83 - 14.95)	56.64	(53.71 - 59.54)	49.85	(47.15 - 52.56)	50.93	(48.50 - 53.35)
LA SPA 1 and 5	14.86	(11.38 - 19.17)	*	(* - *)	59.04	(52.42 - 65.35)	60.22	(54.07 - 66.06)
LA SPA 2	13.23	(10.45 - 16.60)	57.70	(51.70 - 63.49)	51.95	(46.40 - 57.45)	52.79	(47.74 - 57.79)
LA SPA 3	13.54	(10.61 - 17.11)	55.22	(49.18 - 61.11)	47.55	(42.18 - 52.97)	48.75	(43.90 - 53.63)
LA SPA 4	14.12	(10.86 - 18.17)	*	(* - *)	49.10	(43.38 - 54.84)	50.45	(45.16 - 55.72)
LA SPA 6	11.55	(8.80 - 15.01)	*	(* - *)	39.35	(33.12 - 45.93)	41.59	(36.03 - 47.37)
LA SPA 7	13.75	(10.67 - 17.54)	55.39	(48.70 - 61.88)	45.69	(39.90 - 51.60)	47.38	(42.14 - 52.68)
LA SPA 8	12.76	(9.93 - 16.26)	*	(* - *)	53.08	(47.22 - 58.86)	53.41	(47.99 - 58.75)
Region 12R	15.33	(11.66 - 19.89)	*	(* - *)	53.15	(46.35 - 59.82)	54.65	(48.33 - 60.81)
Regions 13 and 19R	12.93	(10.18 - 16.29)	57.44	(51.72 - 62.96)	48.50	(43.48 - 53.56)	50.03	(45.55 - 54.52)
Region 13 (Riverside)	12.84	(9.90 - 16.50)	57.57	(51.43 - 63.49)	49.12	(43.77 - 54.49)	50.56	(45.77 - 55.34)
Region 19R (Imperial)	13.90	(10.70 - 17.88)	*	(* - *)	40.14	(33.77 - 46.86)	43.17	(37.37 - 49.16)
Region 14 (Orange)	13.49	(10.89 - 16.59)	62.12	(57.16 - 66.83)	56.47	(52.04 - 60.80)	57.31	(53.35 - 61.17)
Region 15R (Fresno)	12.75	(9.65 - 16.67)	*	(* - *)	45.27	(39.11 - 51.58)	46.80	(41.19 - 52.49)
Region 16R (San Diego)	14.21	(11.53 - 17.39)	64.00	(58.80 - 68.89)	57.51	(53.09 - 61.82)	58.63	(54.71 - 62.45)
Region 17R	14.93	(11.79 - 18.72)	55.13	(48.84 - 61.26)	48.17	(42.70 - 53.69)	49.46	(44.58 - 54.35)
Region 18R (San Bernardino)	14.65	(11.72 - 18.16)	58.14	(52.70 - 63.39)	47.92	(42.80 - 53.10)	49.81	(45.31 - 54.32)
Region 20R	14.63	(11.27 - 18.77)	*	(* - *)	47.20	(40.79 - 53.69)	47.93	(42.08 - 53.84)
Region 21R	12.44	(9.27 - 16.49)	*	(* - *)	52.94	(46.46 - 59.32)	54.24	(48.37 - 60.00)

See notes at end of table.

(continued)

Table 9 *Alcohol Use in the Past Month*, by Age Group and Substate Region: Percentages, Annual Averages Based on 2008, 2009, and 2010 NSDUHs (continued)

State/Substate Region	12-17 (Estimate)	12-17 (95% Confidence Interval)	18-25 (Estimate)	18-25 (95% Confidence Interval)	26+ (Estimate)	26+ (95% Confidence Interval)	18+ (Estimate)	18+ (95% Confidence Interval)
Colorado	19.23	(16.75 - 21.97)	70.67	(67.40 - 73.75)	66.37	(63.11 - 69.49)	67.00	(64.07 - 69.79)
Region 1	19.39	(15.07 - 24.59)	74.35	(67.96 - 79.85)	64.79	(58.19 - 70.88)	66.47	(60.58 - 71.89)
Regions 2 and 7	20.71	(17.34 - 24.53)	72.02	(67.63 - 76.02)	69.96	(65.90 - 73.74)	70.25	(66.61 - 73.64)
Region 3	15.51	(12.02 - 19.78)	*	(* - *)	62.96	(56.92 - 68.63)	63.72	(58.24 - 68.88)
Region 4	15.99	(11.85 - 21.21)	*	(* - *)	*	(* - *)	*	(* - *)
Regions 5 and 6	18.17	(13.72 - 23.67)	*	(* - *)	*	(* - *)	64.12	(57.82 - 69.97)
Connecticut	18.18	(15.94 - 20.66)	68.22	(64.89 - 71.37)	63.29	(59.97 - 66.49)	63.98	(60.98 - 66.87)
Eastern	15.65	(11.85 - 20.38)	*	(* - *)	*	(* - *)	60.48	(54.11 - 66.52)
North Central	17.51	(14.30 - 21.26)	68.75	(63.31 - 73.73)	62.79	(57.72 - 67.59)	63.59	(58.98 - 67.97)
Northwestern	18.13	(14.26 - 22.76)	66.12	(59.43 - 72.22)	64.20	(58.50 - 69.52)	64.45	(59.18 - 69.39)
South Central	20.27	(16.24 - 25.01)	70.52	(64.98 - 75.50)	64.50	(58.99 - 69.65)	65.34	(60.40 - 69.97)
Southwest	18.27	(14.29 - 23.07)	*	(* - *)	64.31	(58.27 - 69.92)	64.69	(59.13 - 69.88)
Delaware	15.90	(13.80 - 18.26)	67.50	(64.31 - 70.54)	59.62	(56.02 - 63.12)	60.74	(57.52 - 63.86)
Kent	14.83	(11.39 - 19.08)	67.40	(61.22 - 73.02)	55.80	(49.07 - 62.32)	57.58	(51.56 - 63.39)
New Castle (excluding Wilmington City)	15.83	(13.09 - 19.02)	69.50	(65.15 - 73.53)	63.85	(59.25 - 68.21)	64.70	(60.66 - 68.55)
Sussex	18.23	(14.46 - 22.71)	64.92	(58.75 - 70.63)	56.91	(50.97 - 62.66)	57.81	(52.34 - 63.10)
Wilmington City	13.49	(10.14 - 17.74)	*	(* - *)	*	(* - *)	51.07	(44.74 - 57.37)
District of Columbia	15.10	(12.92 - 17.57)	73.52	(70.44 - 76.39)	64.24	(60.84 - 67.51)	65.91	(62.94 - 68.76)
Ward 1	17.11	(12.63 - 22.76)	*	(* - *)	66.15	(59.91 - 71.87)	67.34	(61.74 - 72.48)
Ward 2	*	(* - *)	86.78	(82.30 - 90.26)	76.91	(70.77 - 82.09)	79.43	(74.38 - 83.70)
Ward 3	*	(* - *)	84.84	(79.87 - 88.75)	80.90	(75.82 - 85.13)	81.57	(77.04 - 85.37)
Ward 4	16.13	(12.09 - 21.20)	*	(* - *)	*	(* - *)	60.85	(54.44 - 66.92)
Ward 5	13.58	(10.24 - 17.78)	*	(* - *)	*	(* - *)	58.45	(52.02 - 64.61)
Ward 6	15.24	(11.35 - 20.17)	*	(* - *)	66.85	(60.83 - 72.36)	67.71	(62.16 - 72.81)
Ward 7	12.55	(9.76 - 16.01)	*	(* - *)	50.14	(43.82 - 56.46)	51.98	(46.19 - 57.71)
Ward 8	12.85	(9.92 - 16.47)	*	(* - *)	*	(* - *)	50.77	(44.62 - 56.90)

See notes at end of table.

(continued)

Table 9 *Alcohol Use in the Past Month*, by Age Group and Substate Region: Percentages, Annual Averages Based on 2008, 2009, and 2010 NSDUHs (continued)

State/Substate Region	12-17 (Estimate)	12-17 (95% Confidence Interval)	18-25 (Estimate)	18-25 (95% Confidence Interval)	26+ (Estimate)	26+ (95% Confidence Interval)	18+ (Estimate)	18+ (95% Confidence Interval)
Florida	14.81	(13.69 - 16.00)	56.36	(54.40 - 58.30)	54.16	(52.36 - 55.95)	54.45	(52.80 - 56.09)
Region A - Northwest	14.72	(12.53 - 17.21)	60.95	(56.52 - 65.20)	52.46	(48.37 - 56.52)	53.87	(50.20 - 57.50)
Circuit 1	14.28	(11.33 - 17.85)	59.74	(53.10 - 66.05)	52.70	(46.69 - 58.63)	53.76	(48.32 - 59.11)
Circuit 2	14.75	(11.22 - 19.16)	64.92	(58.24 - 71.06)	55.81	(49.17 - 62.24)	57.79	(51.98 - 63.39)
Circuit 14	15.74	(11.94 - 20.48)	*	(* - *)	47.92	(41.26 - 54.66)	48.99	(42.71 - 55.30)
Region B - Northeast	16.00	(13.81 - 18.47)	59.87	(55.90 - 63.72)	54.73	(51.08 - 58.33)	55.51	(52.22 - 58.76)
Circuits 3 and 8	13.72	(10.65 - 17.50)	59.08	(52.86 - 65.03)	47.69	(41.92 - 53.54)	50.06	(44.92 - 55.20)
Circuit 4	16.87	(13.67 - 20.64)	62.21	(56.21 - 67.87)	58.39	(52.94 - 63.65)	58.94	(54.04 - 63.68)
Circuit 7	16.15	(12.75 - 20.25)	*	(* - *)	54.36	(48.51 - 60.09)	54.75	(49.30 - 60.10)
Region C - Central	14.04	(12.47 - 15.77)	56.35	(53.33 - 59.32)	53.21	(50.58 - 55.83)	53.61	(51.20 - 56.01)
Circuit 5	15.06	(11.96 - 18.80)	55.34	(49.00 - 61.51)	50.36	(45.23 - 55.48)	50.91	(46.15 - 55.65)
Circuit 9	12.99	(10.55 - 15.91)	59.06	(54.09 - 63.84)	55.78	(50.93 - 60.53)	56.26	(51.90 - 60.52)
Circuit 10	12.14	(9.22 - 15.83)	47.39	(41.39 - 53.47)	45.32	(39.59 - 51.17)	45.59	(40.38 - 50.91)
Circuit 18	14.22	(11.28 - 17.76)	61.73	(55.65 - 67.46)	57.97	(52.53 - 63.22)	58.45	(53.46 - 63.26)
Circuit 19	17.19	(13.35 - 21.84)	*	(* - *)	54.27	(47.92 - 60.49)	54.13	(48.18 - 59.97)
Region D - Southeast	14.34	(12.30 - 16.65)	53.93	(50.01 - 57.79)	57.44	(53.99 - 60.83)	57.04	(53.85 - 60.17)
Circuit 15 (Palm Beach)	15.77	(12.65 - 19.50)	53.10	(46.93 - 59.17)	58.91	(53.69 - 63.93)	58.26	(53.42 - 62.95)
Circuit 17 (Broward)	13.39	(10.92 - 16.31)	54.51	(49.67 - 59.27)	56.33	(52.07 - 60.49)	56.11	(52.21 - 59.93)
Region E - Sun Coast	15.43	(13.57 - 17.48)	56.47	(53.22 - 59.67)	57.37	(54.38 - 60.31)	57.28	(54.52 - 59.99)
Circuit 6	15.10	(12.10 - 18.70)	56.22	(50.44 - 61.84)	55.77	(50.67 - 60.75)	55.83	(51.09 - 60.45)
Circuit 12	15.05	(11.66 - 19.20)	*	(* - *)	59.36	(53.04 - 65.38)	59.33	(53.40 - 65.00)
Circuit 13 (Hillsborough)	14.54	(11.65 - 18.00)	58.40	(53.68 - 62.97)	54.70	(50.04 - 59.27)	55.22	(51.11 - 59.26)
Circuit 20	17.16	(13.68 - 21.32)	52.75	(46.05 - 59.35)	60.46	(55.10 - 65.58)	59.66	(54.64 - 64.49)
Region F - Southern (Circuits 11 and 16)	14.60	(12.11 - 17.49)	51.59	(47.44 - 55.73)	46.14	(42.03 - 50.29)	46.86	(43.18 - 50.58)
Georgia	13.67	(11.87 - 15.71)	57.26	(53.87 - 60.59)	50.82	(47.54 - 54.10)	51.77	(48.82 - 54.70)
Region 1	13.52	(10.71 - 16.93)	55.64	(49.54 - 61.58)	52.09	(46.74 - 57.40)	52.56	(47.69 - 57.39)
Region 2	12.91	(9.76 - 16.89)	*	(* - *)	46.83	(40.26 - 53.52)	48.99	(43.01 - 54.99)
Region 3	14.47	(11.46 - 18.11)	57.33	(51.79 - 62.69)	57.01	(51.76 - 62.11)	57.05	(52.35 - 61.63)
Region 4	14.10	(10.52 - 18.64)	*	(* - *)	*	(* - *)	46.61	(40.06 - 53.28)
Region 5	14.04	(10.58 - 18.40)	*	(* - *)	*	(* - *)	46.67	(40.56 - 52.89)
Region 6	12.47	(9.60 - 16.04)	*	(* - *)	45.53	(39.10 - 52.11)	47.37	(41.50 - 53.31)

See notes at end of table.

(continued)

Table 9 *Alcohol Use in the Past Month*, by Age Group and Substate Region: Percentages, Annual Averages Based on 2008, 2009, and 2010 NSDUHs (continued)

State/Substate Region	12-17 (Estimate)	12-17 (95% Confidence Interval)	18-25 (Estimate)	18-25 (95% Confidence Interval)	26+ (Estimate)	26+ (95% Confidence Interval)	18+ (Estimate)	18+ (95% Confidence Interval)
Hawaii	12.69	(10.64 - 15.06)	57.83	(53.74 - 61.82)	50.22	(46.87 - 53.57)	51.26	(48.20 - 54.31)
Hawaii Island	15.26	(11.55 - 19.91)	*	(* - *)	55.09	(48.51 - 61.51)	55.57	(49.48 - 61.50)
Honolulu	12.13	(9.77 - 14.95)	58.01	(53.32 - 62.56)	48.69	(44.88 - 52.52)	49.99	(46.55 - 53.44)
Kauai and Maui	12.82	(9.96 - 16.35)	*	(* - *)	52.77	(46.99 - 58.47)	53.19	(47.70 - 58.60)
Kauai	12.78	(9.07 - 17.70)	*	(* - *)	*	(* - *)	*	(* - *)
Maui	12.84	(9.52 - 17.11)	*	(* - *)	52.91	(46.21 - 59.50)	53.50	(47.18 - 59.71)
Idaho	12.92	(11.20 - 14.87)	52.79	(49.62 - 55.94)	50.14	(46.80 - 53.48)	50.54	(47.57 - 53.51)
Region 1	15.58	(11.98 - 20.03)	*	(* - *)	58.35	(51.61 - 64.80)	58.66	(52.47 - 64.59)
Region 2	*	(* - *)	*	(* - *)	*	(* - *)	*	(* - *)
Region 3	11.99	(9.15 - 15.57)	*	(* - *)	42.91	(36.98 - 49.04)	43.90	(38.48 - 49.46)
Region 4	14.46	(11.55 - 17.94)	63.06	(57.99 - 67.85)	58.11	(52.83 - 63.21)	58.79	(54.09 - 63.35)
Region 5	14.57	(10.97 - 19.09)	*	(* - *)	46.05	(39.54 - 52.70)	46.57	(40.47 - 52.77)
Region 6	11.42	(8.63 - 14.98)	*	(* - *)	43.47	(36.99 - 50.18)	44.10	(38.24 - 50.13)
Region 7	8.11	(5.79 - 11.26)	*	(* - *)	37.69	(31.42 - 44.40)	36.91	(31.45 - 42.72)
Illinois	14.24	(13.10 - 15.46)	65.60	(63.75 - 67.41)	57.46	(55.59 - 59.30)	58.70	(57.04 - 60.34)
Region I (Cook)	14.31	(12.57 - 16.23)	63.92	(61.13 - 66.62)	58.59	(55.57 - 61.54)	59.36	(56.69 - 61.97)
Region II	14.37	(12.60 - 16.34)	67.72	(64.71 - 70.59)	61.32	(58.36 - 64.21)	62.29	(59.69 - 64.82)
Region III	13.41	(11.05 - 16.20)	66.79	(62.84 - 70.52)	53.41	(49.46 - 57.32)	55.89	(52.48 - 59.24)
Region IV	14.50	(11.51 - 18.10)	64.06	(58.96 - 68.87)	50.59	(45.75 - 55.43)	52.66	(48.38 - 56.91)
Region V	14.16	(11.68 - 17.08)	64.69	(60.29 - 68.86)	49.43	(45.14 - 53.72)	51.83	(48.04 - 55.59)
Indiana	13.45	(11.72 - 15.39)	58.82	(55.40 - 62.16)	50.86	(47.57 - 54.15)	52.03	(49.05 - 54.99)
Central	11.93	(9.26 - 15.23)	59.22	(53.26 - 64.92)	51.88	(46.35 - 57.36)	52.85	(47.81 - 57.84)
East	12.21	(9.01 - 16.35)	*	(* - *)	*	(* - *)	42.27	(35.68 - 49.16)
North Central	15.06	(11.57 - 19.39)	*	(* - *)	54.51	(48.11 - 60.76)	55.64	(49.79 - 61.33)
Northeast	13.61	(10.30 - 17.77)	*	(* - *)	52.94	(46.30 - 59.47)	53.56	(47.48 - 59.53)
Northwest	13.38	(10.24 - 17.31)	*	(* - *)	53.13	(46.33 - 59.82)	53.54	(47.21 - 59.76)
Southeast	15.36	(11.84 - 19.70)	*	(* - *)	47.09	(40.81 - 53.47)	48.16	(42.32 - 54.05)
Southwest	12.37	(9.26 - 16.33)	*	(* - *)	*	(* - *)	46.94	(40.40 - 53.59)
West	14.98	(11.53 - 19.23)	67.90	(61.50 - 73.70)	54.71	(48.50 - 60.78)	57.47	(52.00 - 62.76)

See notes at end of table.

(continued)

Table 9 *Alcohol Use in the Past Month*, by Age Group and Substate Region: Percentages, Annual Averages Based on 2008, 2009, and 2010 NSDUHs (continued)

State/Substate Region	12-17 (Estimate)	12-17 (95% Confidence Interval)	18-25 (Estimate)	18-25 (95% Confidence Interval)	26+ (Estimate)	26+ (95% Confidence Interval)	18+ (Estimate)	18+ (95% Confidence Interval)
Iowa	16.96	(14.93 - 19.21)	68.46	(65.27 - 71.49)	58.47	(55.33 - 61.55)	59.99	(57.16 - 62.75)
Central	19.25	(15.25 - 24.01)	73.76	(68.02 - 78.79)	64.58	(59.04 - 69.76)	65.80	(60.72 - 70.53)
North Central	15.53	(11.86 - 20.07)	*	(* - *)	55.14	(48.45 - 61.65)	57.80	(51.85 - 63.53)
Northeast	17.50	(13.92 - 21.77)	72.36	(66.99 - 77.15)	62.76	(57.50 - 67.73)	64.25	(59.58 - 68.66)
Northwest	16.43	(12.76 - 20.91)	62.50	(56.04 - 68.54)	53.20	(46.72 - 59.58)	54.54	(48.67 - 60.30)
Southeast	15.21	(12.17 - 18.85)	65.87	(60.09 - 71.20)	55.78	(50.56 - 60.87)	57.38	(52.66 - 61.96)
Southwest	17.42	(13.35 - 22.40)	*	(* - *)	*	(* - *)	55.95	(49.44 - 62.26)
Kansas	15.40	(13.39 - 17.64)	63.88	(60.26 - 67.34)	56.96	(53.44 - 60.42)	58.06	(54.88 - 61.18)
Kansas City Metro	16.47	(13.43 - 20.04)	69.61	(64.25 - 74.48)	64.21	(59.65 - 68.54)	65.07	(60.99 - 68.94)
Northeast	15.49	(12.02 - 19.75)	61.59	(54.97 - 67.81)	56.00	(49.52 - 62.29)	56.98	(51.25 - 62.54)
South Central	14.19	(10.65 - 18.66)	*	(* - *)	*	(* - *)	53.28	(46.44 - 60.01)
Southeast	14.82	(11.06 - 19.59)	*	(* - *)	*	(* - *)	*	(* - *)
West	15.16	(11.37 - 19.92)	*	(* - *)	*	(* - *)	49.32	(43.00 - 55.66)
Wichita (Sedgwick)	14.51	(11.21 - 18.58)	65.68	(59.33 - 71.52)	57.31	(51.10 - 63.30)	58.53	(52.87 - 63.98)
Kentucky	12.66	(10.87 - 14.69)	50.14	(46.64 - 53.63)	40.43	(37.28 - 43.67)	41.76	(38.88 - 44.71)
Adanta, Cumberland River, and Lifeskills	10.15	(7.61 - 13.43)	*	(* - *)	28.20	(23.36 - 33.60)	29.79	(25.24 - 34.79)
Bluegrass, Comprehend, and North Key	14.62	(11.58 - 18.28)	56.88	(51.48 - 62.12)	48.56	(43.59 - 53.56)	49.76	(45.29 - 54.24)
Communicare and River Valley	12.20	(9.01 - 16.32)	*	(* - *)	*	(* - *)	39.60	(33.34 - 46.23)
Four Rivers and Pennyroyal	12.93	(9.78 - 16.89)	*	(* - *)	35.83	(29.70 - 42.46)	37.86	(32.03 - 44.06)
Kentucky River, Mountain, and Pathways	10.25	(7.47 - 13.91)	*	(* - *)	26.90	(21.78 - 32.72)	28.25	(23.45 - 33.61)
Seven Counties	13.34	(10.35 - 17.02)	56.77	(50.14 - 63.18)	49.71	(43.83 - 55.60)	50.62	(45.23 - 55.99)

See notes at end of table.

(continued)

Table 9 *Alcohol Use in the Past Month*, by Age Group and Substate Region: Percentages, Annual Averages Based on 2008, 2009, and 2010 NSDUHs (continued)

State/Substate Region	12-17 (Estimate)	12-17 (95% Confidence Interval)	18-25 (Estimate)	18-25 (95% Confidence Interval)	26+ (Estimate)	26+ (95% Confidence Interval)	18+ (Estimate)	18+ (95% Confidence Interval)
Louisiana	14.75	(12.80 - 16.95)	59.61	(56.28 - 62.84)	48.89	(45.63 - 52.16)	50.61	(47.69 - 53.53)
Regions 1 and 3	14.48	(11.25 - 18.45)	56.59	(50.35 - 62.63)	49.51	(43.25 - 55.78)	50.58	(44.92 - 56.23)
Regions 2 and 9	14.69	(11.75 - 18.21)	63.65	(58.30 - 68.68)	52.41	(47.26 - 57.51)	54.35	(49.85 - 58.78)
Regions 4, 5, and 6	14.53	(11.41 - 18.33)	56.50	(50.46 - 62.36)	42.81	(37.57 - 48.22)	44.98	(40.23 - 49.83)
Regions 7 and 8	14.08	(10.98 - 17.87)	59.74	(53.96 - 65.26)	47.42	(41.90 - 53.00)	49.52	(44.61 - 54.44)
Region 10 (Jefferson)	17.39	(13.00 - 22.88)	*	(* - *)	*	(* - *)	57.17	(50.54 - 63.56)
Maine	14.02	(12.07 - 16.23)	64.45	(61.19 - 67.59)	58.52	(55.11 - 61.86)	59.26	(56.16 - 62.29)
Aroostook/Downeast	15.00	(11.52 - 19.30)	60.18	(53.78 - 66.25)	52.73	(46.37 - 59.00)	53.62	(47.81 - 59.33)
Central	12.59	(9.44 - 16.62)	*	(* - *)	53.90	(47.27 - 60.40)	55.10	(49.02 - 61.04)
Cumberland	15.09	(11.83 - 19.07)	68.38	(61.99 - 74.15)	65.89	(60.27 - 71.10)	66.21	(61.07 - 70.99)
Midcoast	14.75	(11.04 - 19.45)	*	(* - *)	61.24	(54.49 - 67.59)	61.60	(55.35 - 67.49)
Penquis	14.21	(10.82 - 18.44)	63.06	(56.58 - 69.10)	55.17	(48.32 - 61.82)	56.32	(50.11 - 62.33)
Western	14.04	(10.88 - 17.94)	*	(* - *)	54.97	(49.08 - 60.73)	55.88	(50.43 - 61.19)
York	12.41	(9.33 - 16.33)	*	(* - *)	*	(* - *)	61.75	(55.26 - 67.85)
Maryland	13.16	(11.28 - 15.30)	60.15	(56.47 - 63.72)	56.82	(53.11 - 60.45)	57.30	(53.93 - 60.60)
Anne Arundel	16.02	(12.01 - 21.03)	*	(* - *)	*	(* - *)	63.63	(57.18 - 69.62)
Baltimore City	10.86	(7.88 - 14.79)	*	(* - *)	*	(* - *)	45.88	(39.63 - 52.27)
Baltimore County	13.20	(9.80 - 17.55)	*	(* - *)	*	(* - *)	57.13	(50.26 - 63.73)
Montgomery	13.08	(9.97 - 16.97)	*	(* - *)	60.29	(53.82 - 66.41)	60.37	(54.35 - 66.10)
North Central	14.59	(11.06 - 19.02)	*	(* - *)	*	(* - *)	65.90	(59.55 - 71.73)
Northeast	14.51	(10.82 - 19.20)	*	(* - *)	*	(* - *)	59.55	(52.85 - 65.91)
Prince George's	11.23	(8.34 - 14.97)	*	(* - *)	*	(* - *)	54.24	(47.70 - 60.64)
South	13.28	(9.97 - 17.48)	*	(* - *)	*	(* - *)	54.64	(48.27 - 60.86)
West	14.36	(10.81 - 18.85)	*	(* - *)	*	(* - *)	57.83	(51.20 - 64.19)

See notes at end of table.

(continued)

Table 9 *Alcohol Use in the Past Month*, by Age Group and Substate Region: Percentages, Annual Averages Based on 2008, 2009, and 2010 NSDUHs (continued)

State/Substate Region	12-17 (Estimate)	12-17 (95% Confidence Interval)	18-25 (Estimate)	18-25 (95% Confidence Interval)	26+ (Estimate)	26+ (95% Confidence Interval)	18+ (Estimate)	18+ (95% Confidence Interval)
Massachusetts	16.59	(14.52 - 18.89)	72.84	(69.54 - 75.92)	65.67	(62.50 - 68.71)	66.75	(63.90 - 69.48)
Boston	12.76	(9.45 - 17.00)	*	(* - *)	*	(* - *)	61.37	(55.07 - 67.31)
Central	18.66	(14.36 - 23.89)	*	(* - *)	64.75	(58.61 - 70.44)	66.34	(60.81 - 71.46)
Metrowest	17.97	(14.48 - 22.08)	74.49	(68.68 - 79.55)	72.88	(67.85 - 77.39)	73.11	(68.53 - 77.25)
Northeast	16.88	(13.45 - 20.98)	71.93	(66.37 - 76.88)	65.01	(59.24 - 70.38)	65.96	(60.74 - 70.81)
Southeast	15.23	(11.85 - 19.36)	70.08	(63.85 - 75.65)	64.39	(58.77 - 69.64)	65.16	(60.03 - 69.97)
Western	16.46	(12.91 - 20.76)	73.13	(67.10 - 78.42)	62.54	(56.50 - 68.21)	64.41	(59.08 - 69.40)
Michigan	13.79	(12.72 - 14.95)	63.48	(61.66 - 65.27)	58.33	(56.51 - 60.12)	59.08	(57.44 - 60.69)
Detroit City	9.79	(7.69 - 12.38)	47.22	(42.36 - 52.13)	43.75	(38.78 - 48.85)	44.31	(39.95 - 48.77)
Genesee	15.08	(11.91 - 18.91)	62.27	(56.01 - 68.15)	57.73	(52.12 - 63.15)	58.37	(53.23 - 63.33)
Kalamazoo	12.40	(9.99 - 15.29)	62.48	(56.71 - 67.92)	54.61	(49.70 - 59.43)	55.84	(51.41 - 60.18)
Kent	12.58	(9.83 - 15.97)	69.47	(64.18 - 74.29)	61.24	(55.97 - 66.27)	62.48	(57.76 - 66.97)
Lakeshore	14.21	(11.60 - 17.30)	62.07	(56.85 - 67.02)	56.80	(51.84 - 61.62)	57.61	(53.20 - 61.90)
Macomb	14.83	(12.21 - 17.90)	64.60	(59.42 - 69.45)	63.26	(58.72 - 67.57)	63.43	(59.27 - 67.40)
Mid South	12.86	(10.46 - 15.72)	65.09	(60.47 - 69.44)	55.59	(50.96 - 60.13)	57.23	(53.16 - 61.21)
Northern	16.96	(13.83 - 20.64)	66.31	(61.26 - 71.01)	59.05	(54.12 - 63.80)	60.13	(55.76 - 64.35)
Oakland	14.70	(12.28 - 17.52)	67.94	(63.48 - 72.09)	64.87	(60.71 - 68.82)	65.25	(61.50 - 68.82)
Pathways and Western	15.07	(11.68 - 19.22)	68.51	(62.71 - 73.78)	55.97	(49.74 - 62.02)	57.93	(52.38 - 63.28)
Riverhaven	17.02	(13.37 - 21.41)	64.14	(58.06 - 69.80)	57.72	(51.76 - 63.45)	58.56	(53.14 - 63.78)
Saginaw	14.92	(11.55 - 19.05)	63.13	(56.51 - 69.28)	55.54	(49.42 - 61.49)	56.66	(51.11 - 62.04)
Southeast	13.45	(11.04 - 16.29)	59.81	(55.64 - 63.84)	57.88	(53.72 - 61.94)	58.14	(54.39 - 61.79)
St. Clair	15.69	(12.50 - 19.52)	66.46	(60.10 - 72.27)	59.30	(53.59 - 64.76)	60.24	(55.01 - 65.25)
Washtenaw	12.81	(10.08 - 16.15)	69.97	(64.48 - 74.95)	66.52	(61.39 - 71.29)	67.14	(62.64 - 71.35)
Minnesota	14.18	(12.33 - 16.25)	70.44	(67.26 - 73.42)	65.37	(62.07 - 68.53)	66.11	(63.15 - 68.95)
Regions 1 and 2	16.29	(12.52 - 20.92)	*	(* - *)	*	(* - *)	62.47	(56.21 - 68.34)
Regions 3 and 4	13.90	(10.92 - 17.52)	72.16	(65.95 - 77.61)	63.74	(57.94 - 69.16)	65.10	(59.87 - 69.99)
Regions 5 and 6	14.19	(11.03 - 18.08)	71.94	(66.37 - 76.90)	60.11	(54.23 - 65.72)	61.96	(56.74 - 66.92)
Region 7A (Hennepin)	13.14	(10.23 - 16.72)	69.60	(63.73 - 74.89)	69.82	(64.49 - 74.66)	69.79	(64.90 - 74.28)
Region 7B (Ramsey)	12.14	(8.94 - 16.29)	*	(* - *)	59.68	(52.88 - 66.13)	59.55	(53.30 - 65.50)
Region 7C	15.16	(12.07 - 18.87)	74.23	(68.24 - 79.43)	70.83	(65.31 - 75.80)	71.30	(66.31 - 75.83)

See notes at end of table.

(continued)

Table 9 *Alcohol Use in the Past Month*, by Age Group and Substate Region: Percentages, Annual Averages Based on 2008, 2009, and 2010 NSDUHs (continued)

State/Substate Region	12-17 (Estimate)	12-17 (95% Confidence Interval)	18-25 (Estimate)	18-25 (95% Confidence Interval)	26+ (Estimate)	26+ (95% Confidence Interval)	18+ (Estimate)	18+ (95% Confidence Interval)
Mississippi	11.86	(10.15 - 13.82)	52.81	(49.60 - 56.00)	41.66	(38.39 - 45.01)	43.41	(40.51 - 46.36)
Region 1	12.98	(10.13 - 16.49)	54.34	(48.62 - 59.94)	41.38	(35.82 - 47.18)	43.35	(38.35 - 48.48)
Region 2	10.36	(7.60 - 13.98)	*	(* - *)	*	(* - *)	39.99	(34.04 - 46.26)
Region 3	10.30	(7.77 - 13.55)	47.12	(40.74 - 53.60)	34.82	(29.34 - 40.74)	36.90	(31.92 - 42.18)
Region 4	11.32	(8.73 - 14.57)	52.96	(46.72 - 59.11)	48.06	(42.62 - 53.54)	48.81	(43.90 - 53.75)
Region 5	12.61	(9.37 - 16.77)	*	(* - *)	*	(* - *)	41.43	(35.30 - 47.84)
Region 6	13.59	(10.21 - 17.87)	*	(* - *)	*	(* - *)	47.21	(41.09 - 53.41)
Region 7	12.42	(9.34 - 16.33)	*	(* - *)	43.08	(36.87 - 49.52)	44.29	(38.55 - 50.18)
Missouri	14.88	(13.05 - 16.91)	60.62	(57.26 - 63.89)	53.09	(49.68 - 56.47)	54.17	(51.10 - 57.21)
Central	16.61	(12.86 - 21.20)	*	(* - *)	52.78	(46.46 - 59.02)	54.69	(48.93 - 60.32)
Eastern	14.84	(12.32 - 17.78)	63.02	(58.20 - 67.59)	55.86	(51.33 - 60.29)	56.86	(52.76 - 60.86)
Eastern (St. Louis City and County)	13.43	(10.58 - 16.89)	61.49	(55.45 - 67.20)	55.75	(50.27 - 61.09)	56.54	(51.56 - 61.40)
Eastern (excluding St. Louis)	17.24	(13.27 - 22.08)	*	(* - *)	56.06	(49.33 - 62.57)	57.41	(51.27 - 63.32)
Northwest	13.94	(11.38 - 16.95)	61.17	(56.15 - 65.96)	54.39	(49.37 - 59.33)	55.32	(50.79 - 59.76)
Northwest (Jackson)	13.97	(10.66 - 18.09)	58.09	(51.39 - 64.50)	54.02	(47.87 - 60.06)	54.55	(48.91 - 60.08)
Northwest (excluding Jackson)	13.91	(10.65 - 17.96)	63.54	(56.79 - 69.79)	54.72	(48.06 - 61.21)	55.98	(49.95 - 61.84)
Southeast	16.33	(12.69 - 20.75)	*	(* - *)	45.78	(39.19 - 52.52)	47.26	(41.16 - 53.45)
Southwest	13.90	(10.63 - 17.97)	*	(* - *)	50.57	(44.35 - 56.76)	51.05	(45.39 - 56.68)
Montana	20.32	(17.99 - 22.88)	66.88	(63.68 - 69.93)	62.20	(58.89 - 65.41)	62.89	(59.92 - 65.77)
Region 1	21.26	(16.46 - 27.00)	*	(* - *)	*	(* - *)	56.57	(49.93 - 62.99)
Region 2	17.47	(13.68 - 22.03)	*	(* - *)	55.14	(48.77 - 61.34)	55.84	(49.99 - 61.53)
Region 3	17.08	(13.72 - 21.07)	63.26	(57.12 - 69.00)	59.29	(53.85 - 64.51)	59.82	(54.85 - 64.60)
Region 4	23.01	(18.96 - 27.62)	73.52	(68.83 - 77.73)	68.27	(63.18 - 72.95)	69.11	(64.65 - 73.24)
Region 5	21.60	(17.80 - 25.96)	66.55	(61.09 - 71.61)	63.98	(58.76 - 68.88)	64.36	(59.68 - 68.77)
Nebraska	14.00	(12.13 - 16.11)	64.50	(61.23 - 67.63)	57.49	(54.09 - 60.81)	58.61	(55.60 - 61.56)
Regions 1 and 2	15.56	(12.29 - 19.50)	61.38	(54.61 - 67.73)	54.16	(47.82 - 60.37)	55.20	(49.30 - 60.96)
Region 1	*	(* - *)	*	(* - *)	*	(* - *)	*	(* - *)
Region 2	16.27	(12.18 - 21.40)	*	(* - *)	*	(* - *)	*	(* - *)
Region 3	12.97	(9.89 - 16.84)	62.40	(55.69 - 68.67)	51.34	(44.56 - 58.07)	53.10	(47.01 - 59.10)
Region 4	15.65	(11.74 - 20.54)	*	(* - *)	*	(* - *)	54.83	(48.29 - 61.20)
Region 5	13.94	(11.10 - 17.38)	67.60	(62.58 - 72.24)	58.76	(53.20 - 64.11)	60.34	(55.53 - 64.96)
Region 6	13.47	(10.88 - 16.57)	64.93	(59.87 - 69.68)	60.58	(55.83 - 65.14)	61.26	(57.05 - 65.31)

See notes at end of table.

(continued)

Table 9 *Alcohol Use in the Past Month*, by Age Group and Substate Region: Percentages, Annual Averages Based on 2008, 2009, and 2010 NSDUHs (continued)

State/Substate Region	12-17 (Estimate)	12-17 (95% Confidence Interval)	18-25 (Estimate)	18-25 (95% Confidence Interval)	26+ (Estimate)	26+ (95% Confidence Interval)	18+ (Estimate)	18+ (95% Confidence Interval)
Nevada	14.63	(12.45 - 17.12)	59.02	(55.33 - 62.61)	58.53	(54.77 - 62.20)	58.60	(55.18 - 61.94)
Clark	13.72	(11.25 - 16.64)	57.79	(53.41 - 62.05)	57.19	(52.83 - 61.43)	57.27	(53.34 - 61.11)
Rural	16.71	(12.81 - 21.49)	*	(* - *)	61.31	(54.48 - 67.73)	61.39	(54.98 - 67.43)
Washoe	17.26	(13.52 - 21.77)	62.08	(56.08 - 67.74)	62.36	(56.12 - 68.21)	62.32	(56.66 - 67.66)
New Hampshire	18.47	(16.24 - 20.93)	74.64	(71.65 - 77.41)	68.17	(64.94 - 71.24)	69.05	(66.12 - 71.82)
Central	18.29	(15.16 - 21.89)	75.78	(71.41 - 79.67)	65.90	(61.29 - 70.22)	67.31	(63.14 - 71.23)
Central 1	19.10	(15.05 - 23.95)	76.20	(70.04 - 81.43)	65.93	(59.94 - 71.45)	67.51	(62.11 - 72.49)
Central 2	17.55	(13.63 - 22.31)	75.31	(69.82 - 80.08)	65.86	(59.77 - 71.47)	67.12	(61.60 - 72.21)
Northern	20.25	(15.80 - 25.58)	74.74	(68.44 - 80.15)	64.76	(58.32 - 70.71)	66.22	(60.39 - 71.60)
Southern	18.24	(15.59 - 21.21)	73.98	(70.25 - 77.40)	70.02	(66.24 - 73.54)	70.53	(67.10 - 73.74)
Southern 1 (Rockingham)	19.36	(15.40 - 24.05)	77.30	(71.77 - 82.02)	73.49	(67.99 - 78.36)	73.95	(68.87 - 78.46)
Southern 2	17.53	(14.39 - 21.20)	72.17	(67.51 - 76.39)	67.82	(63.26 - 72.07)	68.41	(64.30 - 72.24)
New Jersey	15.23	(13.18 - 17.53)	64.15	(60.78 - 67.39)	58.47	(54.96 - 61.89)	59.23	(56.07 - 62.31)
Central	17.19	(13.61 - 21.48)	67.14	(60.95 - 72.80)	61.95	(56.01 - 67.56)	62.63	(57.24 - 67.73)
Metropolitan	13.16	(10.29 - 16.69)	61.59	(55.88 - 67.00)	54.22	(48.51 - 59.82)	55.25	(50.12 - 60.28)
Northern	15.02	(12.10 - 18.49)	64.48	(59.16 - 69.47)	58.84	(53.67 - 63.82)	59.55	(54.85 - 64.07)
Southern	15.66	(12.27 - 19.79)	63.50	(57.22 - 69.34)	58.72	(52.87 - 64.34)	59.39	(54.04 - 64.53)
New Mexico	14.71	(12.75 - 16.91)	57.22	(53.87 - 60.51)	48.56	(45.28 - 51.85)	49.90	(46.97 - 52.83)
Region 1	11.67	(9.20 - 14.69)	50.44	(44.63 - 56.24)	40.88	(35.82 - 46.14)	42.43	(37.85 - 47.15)
Region 2	16.37	(12.57 - 21.03)	*	(* - *)	51.42	(44.96 - 57.83)	52.24	(46.28 - 58.14)
Region 3 (Bernalillo)	15.40	(12.27 - 19.16)	62.86	(57.67 - 67.77)	54.28	(49.21 - 59.26)	55.53	(51.02 - 59.95)
Region 4	15.64	(11.88 - 20.32)	*	(* - *)	44.28	(37.88 - 50.88)	45.94	(39.98 - 52.02)
Region 5	15.37	(12.02 - 19.45)	57.71	(51.34 - 63.84)	47.34	(41.35 - 53.39)	49.11	(43.77 - 54.48)

See notes at end of table.

(continued)

Table 9 *Alcohol Use in the Past Month*, by Age Group and Substate Region: Percentages, Annual Averages Based on 2008, 2009, and 2010 NSDUHs (continued)

State/Substate Region	12-17 (Estimate)	12-17 (95% Confidence Interval)	18-25 (Estimate)	18-25 (95% Confidence Interval)	26+ (Estimate)	26+ (95% Confidence Interval)	18+ (Estimate)	18+ (95% Confidence Interval)
New York	16.66	(15.43 - 17.97)	66.06	(64.14 - 67.93)	58.55	(56.55 - 60.52)	59.68	(57.90 - 61.43)
Region A	14.37	(12.73 - 16.18)	61.34	(58.55 - 64.06)	53.34	(50.56 - 56.09)	54.47	(51.98 - 56.94)
Region 1	15.02	(11.81 - 18.92)	58.32	(52.03 - 64.35)	48.58	(42.60 - 54.60)	50.25	(44.88 - 55.61)
Region 2	15.02	(12.45 - 18.00)	58.84	(54.77 - 62.79)	54.33	(49.93 - 58.66)	55.02	(51.18 - 58.81)
Region 3	16.10	(12.64 - 20.29)	71.14	(65.84 - 75.91)	61.97	(56.63 - 67.04)	63.03	(58.10 - 67.71)
Region 4	11.92	(9.53 - 14.82)	60.75	(55.59 - 65.67)	47.89	(42.95 - 52.88)	49.55	(45.08 - 54.04)
Region B	18.93	(16.87 - 21.18)	69.22	(66.02 - 72.25)	66.60	(63.77 - 69.33)	66.98	(64.44 - 69.43)
Region 5	20.51	(17.50 - 23.88)	72.10	(67.71 - 76.10)	69.67	(65.92 - 73.18)	70.01	(66.68 - 73.15)
Region 6	16.66	(13.60 - 20.24)	64.85	(59.23 - 70.08)	62.78	(57.67 - 67.62)	63.07	(58.46 - 67.44)
Region 7	17.50	(14.38 - 21.13)	66.93	(60.96 - 72.40)	62.58	(57.44 - 67.45)	63.29	(58.64 - 67.70)
Region C	17.24	(15.46 - 19.18)	70.10	(67.44 - 72.63)	60.00	(57.21 - 62.73)	61.68	(59.23 - 64.07)
Region 8	17.10	(13.82 - 20.97)	72.07	(66.86 - 76.74)	63.14	(58.11 - 67.89)	64.54	(60.07 - 68.76)
Region 9	17.64	(14.28 - 21.59)	66.43	(60.67 - 71.74)	57.90	(52.28 - 63.33)	59.32	(54.30 - 64.15)
Region 10	18.16	(14.22 - 22.89)	72.86	(67.18 - 77.89)	60.67	(54.11 - 66.87)	63.22	(57.55 - 68.55)
Region 11	15.64	(12.63 - 19.20)	68.22	(62.72 - 73.25)	57.78	(52.78 - 62.62)	59.54	(55.09 - 63.85)
Region 12	18.22	(14.99 - 21.97)	72.02	(67.20 - 76.39)	60.70	(55.50 - 65.67)	62.44	(57.81 - 66.85)
Region D	18.24	(15.85 - 20.91)	66.41	(62.15 - 70.42)	56.11	(52.18 - 59.97)	57.85	(54.30 - 61.32)
Region 13	21.01	(16.65 - 26.15)	*	(* - *)	61.56	(54.89 - 67.83)	62.15	(56.02 - 67.92)
Region 14	18.77	(15.00 - 23.22)	68.41	(62.14 - 74.08)	56.02	(50.11 - 61.76)	58.18	(52.87 - 63.30)
Region 15	15.35	(11.98 - 19.46)	*	(* - *)	51.28	(45.12 - 57.39)	53.66	(48.09 - 59.13)

See notes at end of table.

(continued)

Table 9 *Alcohol Use in the Past Month*, by Age Group and Substate Region: Percentages, Annual Averages Based on 2008, 2009, and 2010 NSDUHs (continued)

State/Substate Region	12-17 (Estimate)	12-17 (95% Confidence Interval)	18-25 (Estimate)	18-25 (95% Confidence Interval)	26+ (Estimate)	26+ (95% Confidence Interval)	18+ (Estimate)	18+ (95% Confidence Interval)
North Carolina	12.61	(10.91 - 14.53)	58.86	(55.38 - 62.26)	50.86	(47.57 - 54.14)	51.99	(49.01 - 54.96)
CenterPoint/Guilford**	12.61	(9.94 - 15.88)	57.98	(51.83 - 63.90)	51.26	(45.56 - 56.94)	52.20	(46.91 - 57.44)
Guilford	13.45	(9.90 - 18.03)	*	(* - *)	*	(* - *)	56.89	(50.36 - 63.19)
Durham	11.44	(8.82 - 14.71)	61.10	(54.80 - 67.05)	57.11	(51.59 - 62.47)	57.71	(52.73 - 62.53)
East Carolina	*	(* - *)	*	(* - *)	*	(* - *)	50.54	(43.73 - 57.34)
Eastpointe	11.44	(8.46 - 15.30)	*	(* - *)	*	(* - *)	43.69	(37.19 - 50.42)
ECCS	12.45	(9.16 - 16.71)	*	(* - *)	*	(* - *)	*	(* - *)
Mecklenburg	10.35	(7.70 - 13.77)	*	(* - *)	55.28	(48.84 - 61.55)	56.16	(50.24 - 61.91)
Pathways	14.90	(11.40 - 19.25)	*	(* - *)	50.21	(43.83 - 56.57)	50.98	(45.11 - 56.82)
PBH	14.18	(10.78 - 18.43)	*	(* - *)	*	(* - *)	53.72	(47.40 - 59.92)
Sandhills	11.90	(8.68 - 16.11)	*	(* - *)	*	(* - *)	*	(* - *)
Smoky Mountain	*	(* - *)	*	(* - *)	*	(* - *)	*	(* - *)
Western Highlands	*	(* - *)	*	(* - *)	*	(* - *)	*	(* - *)
North Dakota	17.37	(15.34 - 19.59)	71.28	(68.15 - 74.21)	60.59	(57.23 - 63.84)	62.58	(59.68 - 65.39)
Badlands and West Central	18.22	(14.92 - 22.06)	70.24	(64.62 - 75.30)	59.24	(53.70 - 64.55)	60.96	(56.02 - 65.68)
Lake Region and South Central	17.48	(13.61 - 22.18)	*	(* - *)	*	(* - *)	55.27	(48.93 - 61.45)
North Central and Northwest	16.42	(12.90 - 20.68)	*	(* - *)	58.57	(52.72 - 64.18)	60.01	(54.72 - 65.08)
Northeast	16.82	(13.01 - 21.48)	73.18	(67.59 - 78.12)	61.24	(54.59 - 67.50)	64.50	(59.10 - 69.56)
Southeast	17.32	(14.16 - 21.01)	76.88	(72.42 - 80.81)	66.65	(62.10 - 70.92)	68.74	(64.86 - 72.38)

See notes at end of table.

(continued)

Table 9 *Alcohol Use in the Past Month*, by Age Group and Substate Region: Percentages, Annual Averages Based on 2008, 2009, and 2010 NSDUHs (continued)

State/Substate Region	12-17 (Estimate)	12-17 (95% Confidence Interval)	18-25 (Estimate)	18-25 (95% Confidence Interval)	26+ (Estimate)	26+ (95% Confidence Interval)	18+ (Estimate)	18+ (95% Confidence Interval)
Ohio	14.21	(13.17 - 15.32)	65.15	(63.34 - 66.91)	54.87	(53.00 - 56.73)	56.32	(54.64 - 57.98)
Boards 2, 46, 55, and 68	13.89	(11.01 - 17.36)	61.79	(55.93 - 67.33)	50.13	(44.82 - 55.45)	51.73	(46.90 - 56.53)
Boards 3, 52, and 85	13.54	(10.55 - 17.22)	66.50	(60.40 - 72.09)	58.56	(51.97 - 64.86)	59.69	(53.75 - 65.37)
Boards 4 and 78	15.44	(11.94 - 19.73)	*	(* - *)	52.35	(45.84 - 58.79)	53.69	(47.60 - 59.67)
Boards 5 and 60	13.40	(10.53 - 16.90)	63.68	(58.30 - 68.73)	47.37	(41.45 - 53.36)	50.25	(45.01 - 55.48)
Boards 7, 15, 41, 79, and 84	14.83	(11.67 - 18.66)	60.07	(54.15 - 65.70)	48.26	(42.48 - 54.09)	49.72	(44.44 - 55.01)
Boards 8, 13, and 83	13.63	(10.68 - 17.23)	66.15	(59.54 - 72.18)	57.13	(51.12 - 62.94)	58.33	(52.78 - 63.67)
Board 9 (Butler)	14.07	(10.80 - 18.13)	70.17	(64.08 - 75.61)	57.83	(51.58 - 63.84)	59.84	(54.25 - 65.19)
Board 12	15.59	(12.48 - 19.30)	64.72	(58.56 - 70.42)	56.23	(50.30 - 61.98)	57.60	(52.27 - 62.77)
Boards 18 and 47	14.64	(12.39 - 17.22)	65.21	(60.99 - 69.20)	57.02	(52.91 - 61.04)	58.09	(54.37 - 61.71)
Boards 20, 32, 54, and 69	15.72	(12.23 - 19.97)	66.83	(60.31 - 72.77)	54.49	(48.13 - 60.70)	56.18	(50.33 - 61.86)
Boards 21, 39, 51, 70, and 80	12.82	(9.95 - 16.35)	61.94	(55.58 - 67.91)	53.21	(47.57 - 58.76)	54.36	(49.20 - 59.42)
Boards 22, 74, and 87	13.90	(10.74 - 17.79)	71.92	(65.70 - 77.41)	54.74	(48.54 - 60.80)	57.48	(51.91 - 62.87)
Boards 23 and 45	13.77	(10.67 - 17.59)	*	(* - *)	56.96	(50.90 - 62.81)	58.09	(52.55 - 63.44)
Board 25 (Franklin)	13.30	(10.87 - 16.16)	69.29	(65.27 - 73.03)	58.58	(54.16 - 62.87)	60.17	(56.26 - 63.96)
Boards 27, 71, and 73	12.32	(9.55 - 15.75)	55.18	(48.28 - 61.88)	40.90	(35.29 - 46.75)	42.77	(37.54 - 48.16)
Boards 28, 43, and 67	16.59	(13.36 - 20.41)	73.18	(68.07 - 77.74)	62.66	(57.43 - 67.61)	64.18	(59.46 - 68.65)
Board 31 (Hamilton)	15.01	(11.98 - 18.64)	64.81	(59.36 - 69.90)	58.15	(52.75 - 63.36)	59.11	(54.28 - 63.76)
Board 48 (Lucas)	13.32	(10.37 - 16.96)	60.69	(54.95 - 66.14)	54.02	(47.98 - 59.94)	55.00	(49.58 - 60.31)
Boards 50 and 76	13.78	(10.98 - 17.15)	64.50	(58.73 - 69.88)	51.71	(46.17 - 57.20)	53.47	(48.46 - 58.42)
Board 57 (Montgomery)	14.05	(11.07 - 17.68)	60.38	(54.65 - 65.84)	51.12	(45.34 - 56.87)	52.44	(47.24 - 57.59)
Board 77 (Summit)	15.33	(12.25 - 19.01)	67.32	(61.66 - 72.51)	59.75	(54.41 - 64.86)	60.73	(55.90 - 65.37)
Oklahoma	13.95	(11.90 - 16.28)	59.19	(55.56 - 62.73)	46.57	(43.14 - 50.03)	48.53	(45.44 - 51.63)
Central	12.60	(9.38 - 16.71)	*	(* - *)	48.64	(42.06 - 55.28)	50.75	(44.78 - 56.70)
East Central	15.48	(11.68 - 20.22)	*	(* - *)	*	(* - *)	46.50	(40.09 - 53.02)
Northeast	14.86	(11.17 - 19.50)	*	(* - *)	45.50	(39.18 - 51.98)	47.99	(42.19 - 53.85)
Northwest and Southwest	14.89	(11.35 - 19.30)	*	(* - *)	44.54	(38.05 - 51.22)	46.46	(40.52 - 52.50)
Oklahoma County	13.16	(9.90 - 17.27)	*	(* - *)	49.90	(43.66 - 56.14)	51.41	(45.71 - 57.08)
Southeast	14.33	(10.91 - 18.60)	*	(* - *)	42.25	(36.03 - 48.72)	44.36	(38.64 - 50.24)
Tulsa County	12.82	(9.57 - 16.97)	*	(* - *)	49.33	(43.53 - 55.16)	50.84	(45.50 - 56.16)

See notes at end of table.

(continued)

Table 9 *Alcohol Use in the Past Month*, by Age Group and Substate Region: Percentages, Annual Averages Based on 2008, 2009, and 2010 NSDUHs (continued)

State/Substate Region	12-17 (Estimate)	12-17 (95% Confidence Interval)	18-25 (Estimate)	18-25 (95% Confidence Interval)	26+ (Estimate)	26+ (95% Confidence Interval)	18+ (Estimate)	18+ (95% Confidence Interval)
Oregon	17.46	(15.35 - 19.79)	66.59	(63.39 - 69.63)	64.70	(61.34 - 67.92)	64.96	(61.95 - 67.86)
Region 1 (Multnomah)	17.84	(14.00 - 22.47)	70.39	(64.21 - 75.90)	67.83	(62.03 - 73.12)	68.15	(62.83 - 73.04)
Region 2	15.40	(12.23 - 19.22)	65.23	(58.96 - 71.01)	68.39	(62.89 - 73.42)	67.99	(62.98 - 72.61)
Region 3	18.75	(15.43 - 22.61)	68.31	(63.75 - 72.55)	64.32	(59.30 - 69.05)	64.94	(60.54 - 69.10)
Region 4	17.30	(13.43 - 22.02)	*	(* - *)	58.22	(51.77 - 64.40)	58.60	(52.63 - 64.33)
Region 5 (Central)	*	(* - *)	*	(* - *)	*	(* - *)	*	(* - *)
Region 6 (Eastern)	16.82	(12.94 - 21.59)	*	(* - *)	*	(* - *)	*	(* - *)
Pennsylvania	15.91	(14.68 - 17.22)	65.81	(63.77 - 67.80)	57.13	(55.13 - 59.10)	58.35	(56.56 - 60.12)
Region 1 (Allegheny)	19.42	(16.14 - 23.18)	74.45	(70.08 - 78.38)	63.46	(59.04 - 67.66)	64.92	(60.94 - 68.70)
Regions 3, 8, 9, and 51	15.53	(12.30 - 19.42)	64.26	(58.10 - 69.97)	52.90	(47.28 - 58.45)	54.56	(49.46 - 59.56)
Regions 4, 11, 37, and 49	15.64	(12.52 - 19.36)	66.19	(60.68 - 71.29)	56.84	(51.66 - 61.88)	58.11	(53.41 - 62.68)
Regions 5, 18, 23, 24, and 46	14.58	(11.23 - 18.70)	*	(* - *)	52.60	(46.14 - 58.98)	53.85	(47.86 - 59.72)
Regions 6, 12, 16, 31, 35, 45, and 47	15.27	(12.17 - 18.99)	65.49	(59.84 - 70.73)	55.60	(50.29 - 60.78)	57.47	(52.85 - 61.96)
Regions 7, 13, 20, and 33	16.25	(13.87 - 18.94)	68.59	(64.67 - 72.26)	64.96	(61.32 - 68.43)	65.45	(62.19 - 68.56)
Regions 10, 15, 27, 32, 43, and 44	15.27	(12.02 - 19.22)	62.93	(56.39 - 69.03)	51.66	(46.08 - 57.21)	53.13	(47.98 - 58.22)
Regions 17 and 21	16.58	(12.98 - 20.96)	*	(* - *)	58.17	(51.84 - 64.24)	58.86	(53.13 - 64.37)
Regions 19, 26, 28, and 42	14.16	(11.51 - 17.31)	59.92	(54.29 - 65.29)	54.54	(49.57 - 59.42)	55.26	(50.76 - 59.67)
Regions 22, 38, 40, 41, and 48	16.79	(13.61 - 20.54)	64.44	(59.07 - 69.47)	55.96	(50.64 - 61.15)	57.02	(52.16 - 61.74)
Regions 29 and 34	14.85	(11.58 - 18.86)	66.22	(59.58 - 72.28)	57.17	(51.30 - 62.84)	58.40	(53.02 - 63.59)
Regions 30 and 50	16.96	(13.47 - 21.14)	63.39	(57.16 - 69.20)	57.30	(51.51 - 62.90)	58.12	(52.87 - 63.19)
Region 36 (Philadelphia)	15.20	(12.49 - 18.37)	66.01	(61.70 - 70.06)	48.03	(43.45 - 52.65)	50.98	(46.97 - 54.97)
Rhode Island	17.04	(14.78 - 19.57)	70.74	(67.24 - 74.01)	63.55	(59.92 - 67.03)	64.69	(61.45 - 67.79)
Bristol and Newport	15.95	(12.22 - 20.56)	*	(* - *)	*	(* - *)	68.05	(61.89 - 73.63)
Kent	16.34	(12.49 - 21.08)	*	(* - *)	64.44	(57.90 - 70.49)	64.97	(58.89 - 70.61)
Providence	16.96	(14.06 - 20.31)	69.94	(65.58 - 73.97)	60.90	(56.24 - 65.37)	62.39	(58.31 - 66.30)
Washington	19.53	(15.31 - 24.57)	*	(* - *)	71.20	(65.07 - 76.64)	71.83	(66.26 - 76.80)
South Carolina	12.22	(10.52 - 14.14)	53.07	(49.60 · 56.51)	48.42	(45.05 - 51.81)	49.08	(46.02 - 52.14)
Region 1	12.23	(9.69 - 15.33)	52.38	(46.23 · 58.46)	46.40	(40.93 - 51.96)	47.21	(42.22 - 52.25)
Region 2	11.65	(9.18 - 14.69)	55.36	(50.10 · 60.51)	47.35	(42.50 - 52.26)	48.54	(44.19 - 52.92)
Region 3	12.27	(9.39 - 15.87)	50.98	(44.46 · 57.46)	46.06	(39.88 - 52.36)	46.71	(41.00 - 52.51)
Region 4	12.81	(10.00 - 16.26)	52.34	(46.28 · 58.34)	53.34	(47.70 - 58.90)	53.20	(48.06 - 58.26)

See notes at end of table.

(continued)

Table 9 *Alcohol Use in the Past Month*, by Age Group and Substate Region: Percentages, Annual Averages Based on 2008, 2009, and 2010 NSDUHs (continued)

State/Substate Region	12-17 (Estimate)	12-17 (95% Confidence Interval)	18-25 (Estimate)	18-25 (95% Confidence Interval)	26+ (Estimate)	26+ (95% Confidence Interval)	18+ (Estimate)	18+ (95% Confidence Interval)
South Dakota	16.10	(14.03 - 18.40)	70.71	(67.43 - 73.80)	61.54	(58.33 - 64.66)	62.95	(60.08 - 65.74)
Region 1	16.75	(13.24 - 20.97)	70.85	(64.47 - 76.50)	59.56	(53.42 - 65.41)	61.44	(55.94 - 66.65)
Region 2	15.80	(12.39 - 19.93)	74.13	(69.14 - 78.56)	67.75	(62.51 - 72.57)	68.67	(64.00 - 72.99)
Region 3	16.06	(12.68 - 20.13)	71.23	(65.83 - 76.09)	60.32	(54.52 - 65.84)	62.34	(57.31 - 67.11)
Region 4	17.03	(12.78 - 22.33)	*	(* - *)	*	(* - *)	60.19	(53.39 - 66.61)
Region 5	15.73	(11.99 - 20.36)	*	(* - *)	56.58	(49.95 - 62.98)	58.03	(51.91 - 63.91)
Region 6	*	(* - *)	*	(* - *)	*	(* - *)	59.89	(53.24 - 66.19)
Region 7	15.57	(12.08 - 19.85)	*	(* - *)	60.70	(54.62 - 66.47)	61.68	(56.03 - 67.03)
Tennessee	11.07	(9.45 - 12.93)	53.80	(50.47 - 57.09)	43.12	(39.71 - 46.60)	44.56	(41.46 - 47.70)
Region 1	13.68	(10.15 - 18.19)	*	(* - *)	40.96	(34.78 - 47.45)	42.61	(36.79 - 48.65)
Region 2	12.25	(9.46 - 15.73)	52.77	(46.35 - 59.10)	44.90	(38.89 - 51.07)	45.92	(40.43 - 51.50)
Region 3	11.73	(9.06 - 15.06)	52.83	(46.48 - 59.08)	38.99	(33.38 - 44.91)	40.82	(35.65 - 46.20)
Region 4 (Davidson)	10.80	(8.00 - 14.44)	59.15	(52.25 - 65.71)	*	(* - *)	50.41	(44.08 - 56.74)
Region 5	10.21	(7.78 - 13.30)	55.79	(49.50 - 61.89)	43.65	(37.72 - 49.78)	45.31	(39.89 - 50.84)
Region 6	11.81	(8.91 - 15.49)	*	(* - *)	37.77	(31.53 - 44.43)	39.78	(33.99 - 45.86)
Region 7 (Shelby)	9.16	(6.65 - 12.48)	*	(* - *)	45.65	(39.24 - 52.21)	46.36	(40.43 - 52.40)

See notes at end of table.

(continued)

Table 9 *Alcohol Use in the Past Month*, by Age Group and Substate Region: Percentages, Annual Averages Based on 2008, 2009, and 2010 NSDUHs (continued)

State/Substate Region	12-17 (Estimate)	12-17 (95% Confidence Interval)	18-25 (Estimate)	18-25 (95% Confidence Interval)	26+ (Estimate)	26+ (95% Confidence Interval)	18+ (Estimate)	18+ (95% Confidence Interval)
Texas	13.62	(12.52 - 14.79)	58.49	(56.60 - 60.35)	51.77	(49.87 - 53.66)	52.84	(51.16 - 54.51)
Region 1	16.85	(13.14 - 21.35)	63.81	(57.96 - 69.28)	50.19	(44.42 - 55.95)	52.66	(47.49 - 57.77)
Region 2	14.43	(11.08 - 18.57)	*	(* - *)	48.09	(41.88 - 54.36)	50.13	(44.48 - 55.78)
Region 3	13.20	(11.48 - 15.13)	59.63	(56.74 - 62.45)	55.82	(52.82 - 58.78)	56.38	(53.72 - 59.01)
Region 3a	12.77	(10.68 - 15.20)	57.79	(54.22 - 61.29)	55.67	(51.97 - 59.31)	55.99	(52.73 - 59.19)
Region 3bc	13.97	(11.42 - 16.98)	62.76	(58.37 - 66.94)	56.08	(51.56 - 60.51)	57.08	(53.09 - 60.98)
Region 4	12.99	(10.11 - 16.54)	53.80	(47.48 - 59.99)	44.41	(38.62 - 50.37)	45.80	(40.50 - 51.20)
Region 5	13.21	(10.31 - 16.78)	58.52	(51.99 - 64.77)	48.19	(42.15 - 54.28)	49.81	(44.35 - 55.27)
Region 6	13.57	(11.66 - 15.73)	56.20	(52.66 - 59.68)	53.26	(49.89 - 56.61)	53.71	(50.74 - 56.66)
Region 6a	13.55	(11.48 - 15.93)	56.07	(52.30 - 59.77)	53.41	(49.77 - 57.02)	53.82	(50.61 - 56.99)
Region 6bc	13.69	(10.52 - 17.62)	*	(* - *)	52.09	(45.71 - 58.39)	52.86	(46.99 - 58.64)
Region 7	13.08	(11.00 - 15.48)	63.73	(59.75 - 67.53)	57.20	(53.56 - 60.76)	58.39	(55.19 - 61.53)
Region 7a	12.80	(10.18 - 15.99)	64.98	(59.69 - 69.92)	60.63	(56.25 - 64.84)	61.33	(57.42 - 65.11)
Region 7bcd	13.51	(10.51 - 17.20)	62.18	(56.54 - 67.51)	51.09	(45.45 - 56.70)	53.50	(48.63 - 58.31)
Region 8	14.14	(11.50 - 17.27)	62.09	(56.96 - 66.96)	48.99	(44.50 - 53.50)	51.02	(46.99 - 55.04)
Region 9	14.17	(10.92 - 18.20)	55.19	(48.44 - 61.76)	46.13	(39.88 - 52.51)	47.64	(42.00 - 53.35)
Region 10	16.69	(13.02 - 21.14)	*	(* - *)	47.11	(40.94 - 53.37)	48.88	(43.32 - 54.47)
Region 11	12.71	(10.55 - 15.23)	49.84	(45.24 - 54.44)	39.36	(35.38 - 43.48)	41.19	(37.63 - 44.84)
Region 11abd	13.19	(10.46 - 16.51)	51.71	(45.99 - 57.38)	42.20	(37.19 - 47.36)	43.82	(39.34 - 48.41)
Region 11c (Hidalgo)	11.88	(9.06 - 15.43)	46.56	(39.92 - 53.33)	33.99	(28.46 - 39.99)	36.27	(31.26 - 41.60)
Utah	7.43	(5.90 - 9.31)	29.48	(26.23 - 32.96)	28.76	(25.66 - 32.07)	28.89	(26.21 - 31.73)
Bear River, Northeastern, Summit, Tooele, and Wasatch	7.16	(5.02 - 10.11)	*	(* - *)	27.34	(21.81 - 33.67)	26.87	(21.93 - 32.47)
Central, Four Corners, San Juan, and Southwest	7.97	(5.56 - 11.28)	*	(* - *)	24.36	(19.16 - 30.44)	24.89	(20.16 - 30.32)
Davis County	7.12	(4.98 - 10.07)	*	(* - *)	31.61	(26.06 - 37.73)	31.78	(26.74 - 37.30)
Salt Lake County	8.74	(6.52 - 11.62)	40.01	(34.75 - 45.51)	32.73	(28.33 - 37.46)	33.92	(29.98 - 38.10)
Utah County	4.62	(3.14 - 6.74)	18.21	(13.98 - 23.37)	20.79	(16.54 - 25.79)	20.00	(16.48 - 24.06)
Weber, Morgan	8.34	(5.79 - 11.86)	*	(* - *)	*	(* - *)	30.17	(24.57 - 36.43)

See notes at end of table.

(continued)

Table 9 *Alcohol Use in the Past Month*, by Age Group and Substate Region: Percentages, Annual Averages Based on 2008, 2009, and 2010 NSDUHs (continued)

State/Substate Region	12-17 (Estimate)	12-17 (95% Confidence Interval)	18-25 (Estimate)	18-25 (95% Confidence Interval)	26+ (Estimate)	26+ (95% Confidence Interval)	18+ (Estimate)	18+ (95% Confidence Interval)
Vermont	17.98	(15.81 - 20.39)	74.22	(71.06 - 77.14)	64.05	(60.93 - 67.05)	65.52	(62.74-68.20)
Champlain Valley	18.31	(15.14 - 21.97)	78.03	(73.94 - 81.64)	69.74	(65.24 - 73.89)	71.10	(67.17-74.74)
Rural Northeast	18.58	(14.85 - 22.99)	71.17	(65.23 - 76.47)	61.13	(55.37 - 66.59)	62.52	(57.30-67.46)
Rural Southeast	18.61	(14.75 - 23.21)	73.34	(66.92 - 78.91)	63.16	(57.51 - 68.48)	64.41	(59.23-69.28)
Rural Southwest	15.43	(12.05 - 19.55)	68.66	(62.36 - 74.34)	56.28	(49.97 - 62.40)	57.95	(52.23-63.46)
Virginia	13.43	(11.62 - 15.46)	62.44	(59.07 - 65.69)	54.10	(50.62 - 57.55)	55.33	(52.18-58.43)
Region 1	14.98	(11.75 - 18.91)	64.84	(58.66 - 70.56)	58.01	(52.07 - 63.72)	59.09	(53.74-64.23)
Region 2	11.99	(9.28 - 15.35)	57.87	(51.46 - 64.02)	56.17	(50.04 - 62.12)	56.38	(50.73-61.86)
Region 3	14.75	(11.58 - 18.59)	62.38	(55.78 - 68.54)	46.09	(40.33 - 51.95)	48.58	(43.33-53.87)
Region 4	13.61	(10.54 - 17.40)	*	(* - *)	55.10	(48.97 - 61.08)	56.45	(50.78-61.95)
Region 5	13.07	(10.24 - 16.54)	63.50	(57.74 - 68.90)	54.36	(48.53 - 60.07)	55.87	(50.71-60.91)
Washington	14.08	(12.26 - 16.12)	60.70	(57.23 - 64.07)	61.37	(58.12 - 64.53)	61.28	(58.33-64.15)
Region 1	15.25	(12.44 - 18.56)	58.59	(52.80 - 64.15)	57.61	(52.41 - 62.66)	57.77	(53.03-62.37)
East 1 (previously Region 1)	16.56	(12.83 - 21.11)	*	(* - *)	60.45	(54.06 - 66.51)	60.57	(54.79-66.08)
East 2 (previously Region 2)	13.71	(10.23 - 18.13)	*	(* - *)	*	(* - *)	53.88	(47.09-60.54)
Region 2	14.33	(11.95 - 17.08)	63.21	(58.85 - 67.36)	64.84	(60.68 - 68.78)	64.63	(60.85-68.24)
North 1 (previously Region 3)	15.34	(12.00 - 19.41)	61.75	(55.10 - 68.00)	64.12	(57.99 - 69.82)	63.78	(58.21-69.00)
North 2 (previously Region 4)	13.65	(10.79 - 17.13)	64.22	(58.84 - 69.26)	65.24	(60.14 - 70.01)	65.12	(60.46-69.52)
Region 3	12.93	(10.64 - 15.64)	59.09	(53.96 - 64.04)	58.86	(54.39 - 63.18)	58.89	(54.81-62.86)
West 1 (previously Region 5)	13.08	(10.08 - 16.81)	63.08	(56.24 - 69.43)	60.06	(53.95 - 65.86)	60.50	(54.92-65.81)
West 2 (previously Region 6)	12.79	(9.93 - 16.31)	*	(* - *)	57.77	(52.02 - 63.32)	57.42	(52.11-62.57)
West Virginia	13.93	(12.10 - 15.98)	53.22	(49.89 - 56.53)	40.33	(37.09 - 43.66)	42.00	(39.04-45.02)
Region I	15.12	(11.40 - 19.79)	*	(* - *)	*	(* - *)	45.99	(39.40-52.72)
Region II	14.28	(11.05 - 18.25)	*	(* - *)	44.73	(38.17 - 51.49)	45.67	(39.54-51.94)
Region III	13.08	(9.86 - 17.14)	*	(* - *)	*	(* - *)	39.52	(33.43-45.95)
Region IV	13.84	(10.84 - 17.49)	59.11	(53.10 - 64.86)	39.94	(34.46 - 45.69)	43.11	(38.15-48.22)
Region V	14.51	(11.63 - 17.97)	52.90	(47.50 - 58.24)	42.41	(37.40 - 47.58)	43.68	(39.08-48.40)
Region VI	12.69	(9.78 - 16.31)	46.16	(39.56 - 52.91)	33.44	(28.11 - 39.23)	34.90	(29.93-40.21)

See notes at end of table.

(continued)

Table 9 *Alcohol Use in the Past Month*, by Age Group and Substate Region: Percentages, Annual Averages Based on 2008, 2009, and 2010 NSDUHs (continued)

State/Substate Region	12-17 (Estimate)	12-17 (95% Confidence Interval)	18-25 (Estimate)	18-25 (95% Confidence Interval)	26+ (Estimate)	26+ (95% Confidence Interval)	18+ (Estimate)	18+ (95% Confidence Interval)
Wisconsin	16.93	(14.81 - 19.29)	69.44	(66.09 - 72.59)	67.09	(63.82 - 70.21)	67.44	(64.50-70.24)
Milwaukee	14.77	(11.48 - 18.80)	63.89	(57.42 - 69.89)	61.81	(55.61 - 67.65)	62.11	(56.49-67.42)
Northeastern	16.49	(13.24 - 20.33)	72.59	(66.97 - 77.58)	65.88	(60.48 - 70.89)	66.82	(61.96-71.35)
Northern	19.83	(14.95 - 25.83)	*	(* - *)	*	(* - *)	*	(*-*)
Southeastern	17.95	(14.17 - 22.48)	67.59	(60.92 - 73.61)	71.18	(65.74 - 76.07)	70.68	(65.71-75.21)
Southern	17.22	(13.35 - 21.92)	71.73	(65.79 - 77.00)	70.29	(64.51 - 75.49)	70.51	(65.32-75.22)
Western	16.56	(13.02 - 20.82)	68.12	(61.56 - 74.03)	64.39	(58.58 - 69.80)	65.00	(59.79-69.87)
Wyoming	16.94	(14.87 - 19.24)	60.36	(57.15 - 63.48)	56.59	(53.12 - 59.99)	57.16	(54.07-60.20)
Judicial District 1 (Laramie)	18.10	(14.19 - 22.82)	*	(* - *)	57.99	(51.48 - 64.24)	58.99	(53.03-64.69)
Judicial District 2	*	(* - *)	67.18	(60.81 - 72.98)	*	(* - *)	59.73	(53.78-65.41)
Judicial District 3	13.24	(10.18 - 17.04)	49.37	(43.35 - 55.40)	51.06	(44.69 - 57.40)	50.79	(45.16-56.40)
Judicial District 4	18.67	(14.15 - 24.23)	*	(* - *)	*	(* - *)	60.12	(53.27-66.60)
Judicial District 5	15.72	(12.13 - 20.13)	*	(* - *)	52.89	(46.18 - 59.49)	53.54	(47.39-59.57)
Judicial District 6	20.50	(16.14 - 25.68)	*	(* - *)	61.61	(54.97 - 67.84)	61.52	(55.43-67.26)
Judicial District 7 (Natrona)	18.17	(13.96 - 23.31)	*	(* - *)	56.70	(50.21 - 62.97)	57.61	(51.68-63.33)
Judicial District 8	17.99	(13.57 - 23.45)	*	(* - *)	*	(* - *)	*	(*-*)
Judicial District 9	16.24	(12.48 - 20.86)	*	(* - *)	59.23	(52.56 - 65.59)	59.29	(53.09-65.21)

ECCS = Eastern Coastal Care System; PBH = Piedmont Behavioral Health; SPA = service planning area.

* Low precision; no estimate reported.

** A separate CenterPoint estimate is not being reported because of low precision. For more details, see Table 34 of the "2008-2010 National Survey on Drug Use and Health Substate Region Definitions" at http://www.samhsa.gov/data/NSDUH/substate2k10/toc.aspx.

NOTE: For substate region definitions, see the "2008-2010 National Survey on Drug Use and Health Substate Region Definitions" at http://www.samhsa.gov/data/NSDUH/substate2k10/toc.aspx.

NOTE: Substate, State, and census region estimates along with the 95 percent confidence (credible) intervals are based on a survey-weighted hierarchical Bayes estimation approach and are generated by Markov Chain Monte Carlo techniques. Design-based (direct) estimates and corresponding 95 percent confidence intervals are given for the total United States.

Source: SAMHSA, Center for Behavioral Health Statistics and Quality, National Survey on Drug Use and Health, 2008, 2009, and 2010 (Revised March 2012).

Table 10 ***Binge Alcohol Use in the Past Month*, by Age Group and Substate Region: Percentages, Annual Averages Based on 2008, 2009, and 2010 NSDUHs**

State/Substate Region	12-17 (Estimate)	12-17 (95% Confidence Interval)	18-25 (Estimate)	18-25 (95% Confidence Interval)	26+ (Estimate)	26+ (95% Confidence Interval)	18+ (Estimate)	18+ (95% Confidence Interval)
Total United States	8.59	(8.30 - 8.88)	41.04	(40.42 - 41.66)	22.19	(21.77 - 22.61)	24.97	(24.59 - 25.35)
Northeast	9.64	(9.05 - 10.26)	45.17	(44.07 - 46.27)	23.19	(22.33 - 24.06)	26.35	(25.59 - 27.12)
Midwest	9.06	(8.63 - 9.51)	45.40	(44.49 - 46.32)	24.44	(23.75 - 25.13)	27.54	(26.93 - 28.15)
South	7.75	(7.37 - 8.16)	37.25	(36.40 - 38.11)	20.82	(20.20 - 21.45)	23.21	(22.66 - 23.77)
West	8.65	(8.06 - 9.28)	39.63	(38.50 - 40.78)	21.43	(20.58 - 22.29)	24.22	(23.47 - 24.98)
Alabama	7.07	(5.85 - 8.52)	33.88	(30.83 - 37.07)	19.61	(17.40 - 22.02)	21.69	(19.67 - 23.85)
Region 1	6.93	(5.22 - 9.15)	31.66	(26.46 - 37.36)	17.81	(14.63 - 21.51)	19.64	(16.61 - 23.06)
Region 2	7.71	(5.88 - 10.05)	34.38	(29.62 - 39.49)	20.98	(17.53 - 24.91)	22.91	(19.73 - 26.42)
Region 3	5.99	(4.31 - 8.28)	37.71	(32.04 - 43.74)	21.37	(17.24 - 26.18)	24.31	(20.48 - 28.60)
Region 4	7.21	(5.35 - 9.65)	31.82	(26.54 - 37.61)	18.58	(14.99 - 22.80)	20.43	(17.03 - 24.30)
Alaska	9.10	(7.50 - 11.00)	39.91	(36.61 - 43.30)	23.12	(20.59 - 25.86)	25.85	(23.53 - 28.30)
Anchorage	9.88	(7.65 - 12.66)	44.64	(40.07 - 49.30)	25.39	(21.85 - 29.28)	28.45	(25.24 - 31.89)
Northern	7.62	(5.64 - 10.21)	34.69	(29.35 - 40.44)	20.22	(16.39 - 24.68)	23.03	(19.47 - 27.03)
South Central	9.26	(6.90 - 12.32)	38.13	(31.88 - 44.79)	22.50	(18.33 - 27.30)	24.87	(20.94 - 29.26)
Southeast	9.16	(6.54 - 12.70)	*	(* - *)	21.19	(16.72 - 26.47)	23.42	(19.09 - 28.38)
Arizona	9.14	(7.52 - 11.07)	40.14	(36.80 - 43.58)	22.11	(19.48 - 24.98)	24.71	(22.29 - 27.30)
Maricopa	9.12	(7.15 - 11.56)	39.17	(35.02 - 43.48)	21.71	(18.59 - 25.19)	24.20	(21.32 - 27.33)
Pima	9.62	(7.07 - 12.97)	*	(* - *)	23.38	(18.75 - 28.76)	26.27	(21.80 - 31.28)
Rural North	8.96	(6.44 - 12.35)	*	(* - *)	23.76	(18.96 - 29.33)	26.56	(22.04 - 31.62)
Rural South	8.88	(6.34 - 12.30)	*	(* - *)	20.92	(16.44 - 26.24)	23.52	(19.16 - 28.52)
Arkansas	8.32	(6.91 - 9.99)	35.28	(32.16 - 38.53)	18.25	(16.02 - 20.70)	20.64	(18.57 - 22.88)
Catchment Area 1	7.96	(5.71 - 10.99)	33.27	(27.22 - 39.92)	16.99	(13.46 - 21.22)	19.46	(16.01 - 23.46)
Catchment Area 2	9.11	(6.59 - 12.47)	*	(* - *)	17.16	(13.55 - 21.50)	19.88	(16.26 - 24.08)
Catchment Area 3	8.81	(6.55 - 11.77)	36.39	(30.51 - 42.71)	20.01	(15.84 - 24.96)	22.41	(18.49 - 26.89)
Catchment Area 4	8.71	(6.23 - 12.06)	*	(* - *)	17.31	(13.44 - 22.01)	19.41	(15.62 - 23.85)
Catchment Area 5	9.15	(6.74 - 12.31)	38.38	(32.75 - 44.34)	17.88	(14.34 - 22.07)	21.10	(17.69 - 24.96)
Catchment Area 6	6.89	(4.99 - 9.45)	*	(* - *)	17.75	(13.73 - 22.63)	19.55	(15.69 - 24.08)
Catchment Area 7	7.79	(5.61 - 10.71)	*	(* - *)	18.68	(14.60 - 23.59)	20.49	(16.51 - 25.14)
Catchment Area 8	7.85	(5.71 - 10.70)	36.11	(30.38 - 42.25)	19.46	(15.78 - 23.75)	21.59	(18.05 - 25.60)

See notes at end of table.

(continued)

Table 10 *Binge Alcohol Use in the Past Month*, by Age Group and Substate Region: Percentages, Annual Averages Based on 2008, 2009, and 2010 NSDUHs (continued)

State/Substate Region	12-17 (Estimate)	12-17 (95% Confidence Interval)	18-25 (Estimate)	18-25 (95% Confidence Interval)	26+ (Estimate)	26+ (95% Confidence Interval)	18+ (Estimate)	18+ (95% Confidence Interval)
California	8.35	(7.46 - 9.35)	39.32	(37.57 - 41.09)	21.03	(19.68 - 22.45)	23.95	(22.76 - 25.18)
Region 1R	9.47	(7.09 - 12.53)	*	(* - *)	23.53	(19.05 - 28.68)	28.17	(23.89 - 32.87)
Region 2R	9.00	(6.73 - 11.93)	45.84	(39.79 - 52.02)	23.93	(19.72 - 28.71)	27.59	(23.63 - 31.94)
Region 3R (Sacramento)	8.36	(6.20 - 11.17)	43.16	(36.73 - 49.82)	20.96	(17.23 - 25.24)	24.41	(20.84 - 28.36)
Region 4R	8.84	(6.55 - 11.85)	*	(* - *)	19.21	(15.61 - 23.42)	22.40	(18.84 - 26.42)
Region 5R (San Francisco)	*	(* - *)	*	(* - *)	24.88	(20.29 - 30.11)	26.82	(22.36 - 31.79)
Region 6 (Santa Clara)	8.22	(6.14 - 10.92)	37.49	(31.68 - 43.68)	18.94	(15.51 - 22.94)	21.38	(18.04 - 25.15)
Region 7R (Contra Costa)	8.19	(6.07 - 10.96)	*	(* - *)	20.15	(16.15 - 24.85)	22.65	(18.74 - 27.10)
Region 8R (Alameda)	7.97	(5.96 - 10.58)	38.95	(33.23 - 44.99)	19.21	(15.47 - 23.60)	21.93	(18.37 - 25.97)
Region 9R (San Mateo)	9.13	(6.74 - 12.25)	*	(* - *)	19.52	(15.71 - 23.99)	21.87	(18.11 - 26.16)
Region 10	9.55	(7.20 - 12.56)	43.09	(36.73 - 49.68)	21.37	(17.58 - 25.73)	25.12	(21.47 - 29.17)
Region 11 (Los Angeles)	7.93	(6.83 - 9.18)	34.62	(32.21 - 37.12)	20.69	(18.86 - 22.65)	22.90	(21.23 - 24.66)
LA SPA 1 and 5	8.43	(6.16 - 11.43)	*	(* - *)	21.66	(17.64 - 26.31)	24.65	(20.72 - 29.06)
LA SPA 2	7.90	(6.02 - 10.29)	33.73	(28.90 - 38.93)	19.01	(15.63 - 22.92)	21.17	(18.01 - 24.71)
LA SPA 3	8.16	(6.19 - 10.69)	35.85	(30.68 - 41.36)	19.62	(16.18 - 23.59)	22.17	(18.93 - 25.79)
LA SPA 4	8.45	(6.38 - 11.13)	36.40	(30.33 - 42.94)	22.95	(19.12 - 27.28)	24.83	(21.18 - 28.88)
LA SPA 6	7.09	(5.25 - 9.51)	29.15	(23.80 - 35.15)	21.12	(16.93 - 26.03)	22.81	(18.92 - 27.22)
LA SPA 7	8.75	(6.60 - 11.51)	34.62	(29.10 - 40.60)	23.00	(18.83 - 27.77)	25.02	(21.12 - 29.37)
LA SPA 8	6.93	(5.16 - 9.24)	32.95	(27.21 - 39.25)	19.74	(16.00 - 24.09)	21.75	(18.16 - 25.83)
Region 12R	8.58	(6.30 - 11.59)	*	(* - *)	20.74	(16.66 - 25.52)	24.27	(20.27 - 28.77)
Regions 13 and 19R	8.36	(6.44 - 10.79)	40.23	(34.76 - 45.96)	22.86	(19.23 - 26.94)	25.84	(22.41 - 29.60)
Region 13 (Riverside)	8.33	(6.30 - 10.93)	40.33	(34.46 - 46.50)	22.93	(19.09 - 27.29)	25.89	(22.24 - 29.90)
Region 19R (Imperial)	8.80	(6.54 - 11.74)	*	(* - *)	21.92	(17.47 - 27.13)	25.21	(20.96 - 30.01)
Region 14 (Orange)	7.99	(6.27 - 10.15)	37.46	(32.91 - 42.24)	19.22	(16.21 - 22.64)	21.92	(19.13 - 24.99)
Region 15R (Fresno)	7.97	(5.92 - 10.64)	*	(* - *)	20.85	(16.99 - 25.32)	23.61	(19.89 - 27.78)
Region 16R (San Diego)	8.66	(6.75 - 11.05)	44.44	(39.52 - 49.47)	22.88	(19.62 - 26.51)	26.62	(23.65 - 29.82)
Region 17R	9.25	(7.08 - 11.98)	39.76	(33.91 - 45.91)	21.81	(18.08 - 26.07)	25.15	(21.61 - 29.06)
Region 18R (San Bernardino)	8.31	(6.38 - 10.75)	38.19	(33.40 - 43.23)	20.45	(16.95 - 24.46)	23.74	(20.54 - 27.26)
Region 20R	8.47	(6.26 - 11.37)	*	(* - *)	22.50	(18.29 - 27.37)	25.12	(21.07 - 29.65)
Region 21R	8.75	(6.50 - 11.67)	*	(* - *)	21.18	(17.03 - 26.03)	25.45	(21.39 - 29.99)

See notes at end of table.

(continued)

Table 10 *Binge Alcohol Use in the Past Month*, by Age Group and Substate Region: Percentages, Annual Averages Based on 2008, 2009, and 2010 NSDUHs (continued)

State/Substate Region	12-17 (Estimate)	12-17 (95% Confidence Interval)	18-25 (Estimate)	18-25 (95% Confidence Interval)	26+ (Estimate)	26+ (95% Confidence Interval)	18+ (Estimate)	18+ (95% Confidence Interval)
Colorado	10.41	(8.67 - 12.44)	48.03	(44.66 - 51.42)	25.22	(22.63 - 27.99)	28.53	(26.17 - 31.02)
Region 1	10.64	(7.74 - 14.45)	*	(* - *)	23.43	(18.78 - 28.81)	28.36	(23.95 - 33.24)
Regions 2 and 7	11.14	(8.88 - 13.88)	49.05	(44.76 - 53.35)	27.08	(23.66 - 30.79)	30.09	(26.98 - 33.40)
Region 3	8.11	(6.02 - 10.84)	*	(* - *)	20.86	(16.81 - 25.59)	24.32	(20.44 - 28.66)
Region 4	9.54	(6.82 - 13.19)	*	(* - *)	22.44	(17.61 - 28.14)	25.36	(20.63 - 30.76)
Regions 5 and 6	9.92	(7.17 - 13.57)	*	(* - *)	24.92	(19.87 - 30.76)	28.07	(23.19 - 33.53)
Connecticut	12.28	(10.32 - 14.56)	46.75	(43.37 - 50.16)	24.99	(22.32 - 27.86)	28.01	(25.56 - 30.59)
Eastern	10.31	(7.33 - 14.31)	*	(* - *)	23.29	(18.85 - 28.41)	26.72	(22.47 - 31.46)
North Central	11.36	(8.91 - 14.39)	46.26	(40.78 - 51.84)	24.70	(20.76 - 29.12)	27.60	(23.90 - 31.65)
Northwestern	12.26	(9.20 - 16.16)	46.02	(39.41 - 52.77)	23.47	(19.25 - 28.29)	26.40	(22.38 - 30.85)
South Central	14.38	(10.99 - 18.60)	50.02	(44.44 - 55.60)	26.65	(22.16 - 31.68)	29.92	(25.79 - 34.41)
Southwest	12.34	(9.34 - 16.13)	*	(* - *)	25.82	(20.95 - 31.37)	28.54	(23.91 - 33.68)
Delaware	8.98	(7.24 - 11.09)	46.46	(43.07 - 49.88)	22.89	(20.21 - 25.80)	26.23	(23.78 - 28.83)
Kent	8.42	(6.05 - 11.61)	45.05	(38.96 - 51.29)	23.37	(18.90 - 28.53)	26.70	(22.52 - 31.35)
New Castle (excluding Wilmington City)	9.35	(7.22 - 12.01)	49.01	(44.48 - 53.57)	22.91	(19.49 - 26.73)	26.85	(23.72 - 30.23)
Sussex	9.38	(6.83 - 12.75)	44.93	(38.87 - 51.15)	22.77	(18.53 - 27.65)	25.25	(21.18 - 29.80)
Wilmington City	7.07	(4.95 - 9.98)	*	(* - *)	22.15	(17.45 - 27.69)	24.07	(19.66 - 29.12)
District of Columbia	7.10	(5.46 - 9.18)	48.08	(44.83 - 51.35)	28.00	(25.14 - 31.05)	31.63	(29.08 - 34.28)
Ward 1	9.02	(6.21 - 12.94)	48.00	(41.28 - 54.79)	32.99	(27.64 - 38.83)	35.80	(30.91 - 41.00)
Ward 2	*	(* - *)	59.20	(52.92 - 65.21)	33.19	(27.73 - 39.15)	39.86	(35.02 - 44.90)
Ward 3	12.44	(8.72 - 17.43)	60.92	(54.75 - 66.75)	30.24	(25.29 - 35.70)	35.47	(30.92 - 40.30)
Ward 4	7.48	(5.21 - 10.65)	*	(* - *)	24.11	(19.21 - 29.80)	26.58	(21.81 - 31.96)
Ward 5	5.48	(3.67 - 8.11)	*	(* - *)	25.09	(19.98 - 30.99)	28.23	(23.42 - 33.58)
Ward 6	6.69	(4.51 - 9.80)	47.68	(41.00 - 54.44)	29.33	(24.33 - 34.88)	31.76	(27.07 - 36.85)
Ward 7	5.42	(3.74 - 7.79)	*	(* - *)	23.03	(18.61 - 28.12)	25.16	(20.94 - 29.90)
Ward 8	5.89	(4.00 - 8.58)	*	(* - *)	24.00	(18.99 - 29.84)	26.04	(21.38 - 31.32)

See notes at end of table.

(continued)

Table 10 *Binge Alcohol Use in the Past Month*, by Age Group and Substate Region: Percentages, Annual Averages Based on 2008, 2009, and 2010 NSDUHs (continued)

State/Substate Region	12-17 (Estimate)	12-17 (95% Confidence Interval)	18-25 (Estimate)	18-25 (95% Confidence Interval)	26+ (Estimate)	26+ (95% Confidence Interval)	18+ (Estimate)	18+ (95% Confidence Interval)
Florida	8.02	(7.19 - 8.94)	35.77	(34.08 - 37.49)	20.61	(19.25 - 22.03)	22.57	(21.35 - 23.84)
Region A - Northwest	8.16	(6.75 - 9.84)	39.96	(35.92 - 44.13)	20.55	(17.94 - 23.42)	23.78	(21.34 - 26.42)
Circuit 1	7.85	(6.01 - 10.20)	40.00	(34.10 - 46.21)	20.12	(16.54 - 24.25)	23.12	(19.71 - 26.93)
Circuit 2	8.47	(6.27 - 11.33)	41.54	(35.28 - 48.09)	22.50	(18.01 - 27.73)	26.65	(22.46 - 31.32)
Circuit 14	8.55	(6.26 - 11.59)	*	(* - *)	19.21	(15.29 - 23.86)	21.58	(17.66 - 26.08)
Region B - Northeast	8.37	(6.94 - 10.08)	38.78	(35.14 - 42.54)	20.70	(18.23 - 23.41)	23.45	(21.13 - 25.94)
Circuits 3 and 8	8.37	(6.28 - 11.07)	41.31	(35.26 - 47.63)	21.37	(17.18 - 26.25)	25.52	(21.56 - 29.93)
Circuit 4	8.29	(6.36 - 10.74)	38.87	(33.21 - 44.86)	21.66	(17.95 - 25.90)	24.15	(20.60 - 28.09)
Circuit 7	8.51	(6.32 - 11.36)	36.02	(29.75 - 42.81)	19.18	(15.52 - 23.47)	21.31	(17.75 - 25.37)
Region C - Central	7.60	(6.52 - 8.84)	36.40	(33.77 - 39.11)	20.04	(18.13 - 22.10)	22.12	(20.36 - 24.00)
Circuit 5	8.17	(6.16 - 10.75)	37.71	(32.23 - 43.51)	17.94	(14.81 - 21.56)	20.09	(17.08 - 23.47)
Circuit 9	6.76	(5.13 - 8.88)	36.86	(32.41 - 41.54)	23.06	(19.32 - 27.28)	25.06	(21.65 - 28.81)
Circuit 10	6.89	(5.23 - 9.03)	31.29	(26.31 - 36.73)	18.79	(15.14 - 23.08)	20.44	(16.98 - 24.41)
Circuit 18	8.50	(6.57 - 10.92)	39.19	(33.66 - 45.01)	20.28	(16.70 - 24.41)	22.68	(19.26 - 26.51)
Circuit 19	8.13	(6.04 - 10.88)	*	(* - *)	18.57	(14.92 - 22.87)	20.44	(16.88 - 24.54)
Region D - Southeast	7.68	(6.32 - 9.29)	31.92	(28.55 - 35.50)	20.43	(18.01 - 23.08)	21.78	(19.53 - 24.23)
Circuit 15 (Palm Beach)	8.10	(6.17 - 10.56)	32.70	(27.41 - 38.46)	19.12	(15.59 - 23.23)	20.65	(17.27 - 24.49)
Circuit 17 (Broward)	7.39	(5.76 - 9.44)	31.38	(27.22 - 35.87)	21.43	(18.37 - 24.85)	22.64	(19.80 - 25.77)
Region E - Sun Coast	8.31	(7.14 - 9.65)	37.26	(34.28 - 40.33)	21.18	(19.12 - 23.40)	23.02	(21.08 - 25.08)
Circuit 6	8.06	(6.24 - 10.36)	36.26	(31.18 - 41.67)	19.86	(16.62 - 23.56)	21.63	(18.54 - 25.07)
Circuit 12	9.02	(6.72 - 11.99)	*	(* - *)	22.42	(17.98 - 27.59)	24.27	(19.96 - 29.17)
Circuit 13 (Hillsborough)	8.45	(6.56 - 10.82)	39.02	(34.46 - 43.78)	23.21	(19.62 - 27.23)	25.43	(22.12 - 29.06)
Circuit 20	8.00	(6.03 - 10.55)	34.02	(28.33 - 40.20)	20.07	(16.72 - 23.89)	21.54	(18.32 - 25.14)
Region F - Southern (Circuits 11 and 16)	8.29	(6.56 - 10.42)	30.07	(26.58 - 33.81)	20.76	(17.91 - 23.94)	22.00	(19.39 - 24.85)
Georgia	7.16	(5.91 - 8.65)	35.62	(32.66 - 38.69)	19.51	(17.12 - 22.14)	21.88	(19.70 - 24.23)
Region 1	7.92	(5.94 - 10.47)	38.67	(33.23 - 44.42)	20.25	(16.60 - 24.46)	22.67	(19.22 - 26.53)
Region 2	6.07	(4.35 - 8.43)	31.52	(25.72 - 37.95)	16.74	(13.12 - 21.13)	19.34	(15.83 - 23.41)
Region 3	6.96	(5.20 - 9.26)	32.83	(28.48 - 37.49)	19.97	(16.43 - 24.05)	21.65	(18.41 - 25.29)
Region 4	6.56	(4.57 - 9.32)	*	(* - *)	20.37	(15.76 - 25.91)	22.70	(18.21 - 27.91)
Region 5	7.73	(5.58 - 10.63)	41.45	(35.34 - 47.83)	20.08	(15.66 - 25.37)	23.82	(19.65 - 28.56)
Region 6	7.01	(5.11 - 9.53)	35.90	(29.77 - 42.54)	18.78	(14.90 - 23.41)	21.47	(17.75 - 25.73)

See notes at end of table.

(continued)

Table 10 *Binge Alcohol Use in the Past Month*, by Age Group and Substate Region: Percentages, Annual Averages Based on 2008, 2009, and 2010 NSDUHs (continued)

State/Substate Region	12-17 (Estimate)	12-17 (95% Confidence Interval)	18-25 (Estimate)	18-25 (95% Confidence Interval)	26+ (Estimate)	26+ (95% Confidence Interval)	18+ (Estimate)	18+ (95% Confidence Interval)
Hawaii	7.63	(6.06 - 9.57)	39.47	(35.85 - 43.22)	22.75	(20.15 - 25.57)	25.03	(22.63 - 27.58)
Hawaii Island	8.96	(6.47 - 12.29)	*	(* - *)	25.71	(20.86 - 31.25)	28.13	(23.49 - 33.28)
Honolulu	7.22	(5.48 - 9.44)	39.21	(35.03 - 43.56)	22.12	(19.10 - 25.47)	24.51	(21.74 - 27.51)
Kauai and Maui	8.23	(6.15 - 10.93)	37.04	(30.96 - 43.57)	22.96	(18.92 - 27.56)	24.65	(20.72 - 29.04)
Kauai	8.13	(5.64 - 11.57)	*	(* - *)	23.13	(18.09 - 29.07)	24.78	(19.82 - 30.50)
Maui	8.27	(5.89 - 11.50)	*	(* - *)	22.88	(18.20 - 28.36)	24.59	(20.03 - 29.80)
Idaho	8.22	(6.88 - 9.79)	35.74	(32.74 - 38.86)	19.99	(17.76 - 22.42)	22.39	(20.36 - 24.57)
Region 1	9.51	(7.00 - 12.80)	*	(* - *)	21.50	(17.16 - 26.59)	24.24	(20.02 - 29.03)
Region 2	*	(* - *)	*	(* - *)	20.59	(15.98 - 26.11)	24.48	(19.92 - 29.71)
Region 3	7.59	(5.61 - 10.19)	33.02	(27.26 - 39.34)	18.90	(15.32 - 23.09)	20.98	(17.60 - 24.82)
Region 4	8.80	(6.72 - 11.44)	42.37	(37.26 - 47.64)	22.48	(18.64 - 26.84)	25.22	(21.65 - 29.16)
Region 5	9.26	(6.80 - 12.49)	*	(* - *)	19.22	(14.98 - 24.31)	20.97	(16.88 - 25.74)
Region 6	7.69	(5.62 - 10.43)	*	(* - *)	17.68	(13.95 - 22.14)	19.95	(16.32 - 24.16)
Region 7	6.03	(4.23 - 8.52)	25.13	(20.15 - 30.88)	15.64	(12.12 - 19.94)	17.53	(14.25 - 21.38)
Illinois	9.30	(8.36 - 10.32)	46.69	(44.96 - 48.42)	24.78	(23.32 - 26.29)	28.12	(26.84 - 29.44)
Region I (Cook)	9.44	(7.99 - 11.12)	44.21	(41.49 - 46.96)	26.92	(24.56 - 29.42)	29.41	(27.31 - 31.59)
Region II	9.28	(7.90 - 10.87)	48.38	(45.38 - 51.39)	23.39	(21.07 - 25.88)	27.15	(25.07 - 29.33)
Region III	8.82	(7.02 - 11.03)	49.04	(45.12 - 52.98)	23.15	(20.13 - 26.47)	27.94	(25.29 - 30.76)
Region IV	9.73	(7.53 - 12.47)	47.62	(42.63 - 52.67)	23.28	(19.80 - 27.17)	27.02	(23.83 - 30.48)
Region V	8.88	(7.03 - 11.16)	46.69	(42.28 - 51.16)	23.42	(20.35 - 26.80)	27.08	(24.27 - 30.09)
Indiana	8.53	(7.16 - 10.15)	40.57	(37.20 - 44.03)	21.71	(19.37 - 24.25)	24.47	(22.29 - 26.79)
Central	7.60	(5.67 - 10.12)	37.68	(32.28 - 43.40)	21.62	(17.84 - 25.95)	23.75	(20.20 - 27.70)
East	8.32	(6.05 - 11.33)	35.50	(29.33 - 42.20)	18.93	(14.86 - 23.80)	21.47	(17.55 - 25.99)
North Central	9.25	(6.85 - 12.37)	41.69	(35.28 - 48.39)	21.49	(17.33 - 26.32)	24.35	(20.40 - 28.78)
Northeast	9.03	(6.67 - 12.11)	*	(* - *)	22.82	(18.47 - 27.85)	25.41	(21.21 - 30.13)
Northwest	8.04	(5.91 - 10.85)	*	(* - *)	22.97	(18.34 - 28.37)	25.06	(20.63 - 30.08)
Southeast	9.27	(6.91 - 12.34)	*	(* - *)	20.75	(16.60 - 25.62)	23.28	(19.25 - 27.86)
Southwest	8.33	(6.01 - 11.42)	*	(* - *)	21.55	(17.01 - 26.90)	24.20	(19.71 - 29.33)
West	9.74	(7.15 - 13.13)	48.49	(41.80 - 55.23)	23.25	(18.89 - 28.26)	28.53	(24.46 - 32.97)

See notes at end of table.

(continued)

Table 10 *Binge Alcohol Use in the Past Month*, by Age Group and Substate Region: Percentages, Annual Averages Based on 2008, 2009, and 2010 NSDUHs (continued)

State/Substate Region	12-17 (Estimate)	12-17 (95% Confidence Interval)	18-25 (Estimate)	18-25 (95% Confidence Interval)	26+ (Estimate)	26+ (95% Confidence Interval)	18+ (Estimate)	18+ (95% Confidence Interval)
Iowa	11.02	(9.38 - 12.90)	50.05	(46.87 - 53.22)	25.66	(23.18 - 28.31)	29.36	(27.12 - 31.71)
Central	11.58	(8.77 - 15.14)	49.56	(43.52 - 55.61)	24.57	(20.42 - 29.26)	27.88	(23.95 - 32.18)
North Central	10.82	(8.18 - 14.19)	50.89	(44.10 - 57.64)	24.11	(19.55 - 29.33)	29.03	(24.75 - 33.72)
Northeast	11.63	(8.89 - 15.06)	56.34	(50.72 - 61.80)	29.73	(25.32 - 34.56)	33.86	(29.84 - 38.14)
Northwest	10.65	(8.02 - 14.02)	44.86	(38.81 - 51.06)	24.00	(19.49 - 29.17)	27.00	(22.81 - 31.65)
Southeast	9.89	(7.58 - 12.81)	46.64	(40.85 - 52.53)	24.62	(20.70 - 29.02)	28.11	(24.43 - 32.12)
Southwest	11.63	(8.54 - 15.63)	*	(* - *)	24.36	(19.69 - 29.73)	27.83	(23.30 - 32.85)
Kansas	9.10	(7.59 - 10.88)	43.41	(39.94 - 46.94)	23.82	(21.26 - 26.58)	26.94	(24.60 - 29.41)
Kansas City Metro	9.21	(7.18 - 11.74)	44.89	(39.63 - 50.27)	25.12	(21.46 - 29.17)	28.27	(24.90 - 31.89)
Northeast	8.90	(6.50 - 12.07)	43.56	(37.13 - 50.23)	22.51	(18.12 - 27.59)	26.21	(22.09 - 30.80)
South Central	8.70	(6.29 - 11.92)	*	(* - *)	22.94	(18.03 - 28.72)	25.95	(21.29 - 31.24)
Southeast	9.18	(6.63 - 12.57)	*	(* - *)	22.16	(17.40 - 27.79)	25.22	(20.53 - 30.57)
West	9.86	(7.11 - 13.50)	*	(* - *)	23.56	(18.94 - 28.90)	26.08	(21.74 - 30.95)
Wichita (Sedgwick)	8.86	(6.47 - 12.02)	44.18	(38.17 - 50.36)	24.18	(19.76 - 29.22)	27.10	(22.98 - 31.67)
Kentucky	8.18	(6.78 - 9.83)	37.41	(34.15 - 40.79)	19.39	(17.15 - 21.84)	21.86	(19.78 - 24.09)
Adanta, Cumberland River, and Lifeskills	6.99	(5.12 - 9.46)	30.21	(24.55 - 36.56)	15.85	(12.61 - 19.74)	17.79	(14.61 - 21.49)
Bluegrass, Comprehend, and North Key	9.45	(7.23 - 12.26)	43.15	(38.03 - 48.41)	22.60	(18.94 - 26.74)	25.57	(22.20 - 29.26)
Communicare and River Valley	7.78	(5.58 - 10.75)	*	(* - *)	18.28	(14.29 - 23.09)	20.52	(16.59 - 25.10)
Four Rivers and Pennyroyal	8.29	(6.07 - 11.24)	*	(* - *)	17.84	(14.07 - 22.36)	20.51	(16.78 - 24.82)
Kentucky River, Mountain, and Pathways	7.22	(5.16 - 10.00)	31.65	(25.70 - 38.26)	16.21	(12.68 - 20.51)	18.26	(14.78 - 22.35)
Seven Counties	8.06	(5.91 - 10.90)	39.90	(33.78 - 46.35)	20.86	(16.86 - 25.51)	23.30	(19.51 - 27.58)

See notes at end of table.

(continued)

Table 10 *Binge Alcohol Use in the Past Month*, by Age Group and Substate Region: Percentages, Annual Averages Based on 2008, 2009, and 2010 NSDUHs (continued)

State/Substate Region	12-17 (Estimate)	12-17 (95% Confidence Interval)	18-25 (Estimate)	18-25 (95% Confidence Interval)	26+ (Estimate)	26+ (95% Confidence Interval)	18+ (Estimate)	18+ (95% Confidence Interval)
Louisiana	7.80	(6.45 - 9.40)	37.67	(34.66 - 40.77)	22.32	(19.91 - 24.94)	24.78	(22.60 - 27.10)
Regions 1 and 3	7.03	(5.14 - 9.54)	34.14	(28.59 - 40.16)	23.99	(19.52 - 29.11)	25.53	(21.43 - 30.12)
Regions 2 and 9	7.83	(5.95 - 10.24)	41.73	(36.77 - 46.86)	23.20	(19.51 - 27.36)	26.41	(23.05 - 30.05)
Regions 4, 5, and 6	8.10	(6.04 - 10.79)	35.52	(30.16 - 41.27)	20.59	(16.87 - 24.88)	22.96	(19.45 - 26.89)
Regions 7 and 8	7.17	(5.28 - 9.66)	38.19	(32.92 - 43.76)	22.02	(17.96 - 26.70)	24.77	(21.06 - 28.90)
Region 10 (Jefferson)	9.46	(6.74 - 13.12)	*	(* - *)	22.18	(17.48 - 27.72)	23.99	(19.42 - 29.25)
Maine	7.87	(6.51 - 9.49)	44.85	(41.66 - 48.08)	21.16	(18.88 - 23.65)	24.09	(21.98 - 26.33)
Aroostook/Downeast	8.35	(6.02 - 11.48)	42.07	(35.98 - 48.41)	19.52	(15.69 - 24.03)	22.21	(18.52 - 26.39)
Central	7.36	(5.37 - 10.02)	*	(* - *)	20.22	(16.26 - 24.85)	23.23	(19.41 - 27.54)
Cumberland	8.84	(6.60 - 11.74)	48.42	(42.15 - 54.75)	23.91	(19.87 - 28.47)	26.98	(23.20 - 31.13)
Midcoast	8.18	(5.88 - 11.28)	*	(* - *)	19.71	(15.64 - 24.53)	22.38	(18.40 - 26.94)
Penquis	7.30	(5.23 - 10.09)	43.33	(37.10 - 49.78)	20.52	(16.53 - 25.17)	23.85	(20.04 - 28.11)
Western	7.43	(5.49 - 9.99)	*	(* - *)	19.84	(16.09 - 24.21)	22.58	(18.96 - 26.65)
York	7.30	(5.33 - 9.92)	*	(* - *)	22.46	(18.05 - 27.58)	25.34	(21.11 - 30.09)
Maryland	7.84	(6.47 - 9.48)	37.02	(33.60 - 40.56)	19.78	(17.29 - 22.53)	22.27	(19.93 - 24.80)
Anne Arundel	9.72	(7.01 - 13.32)	*	(* - *)	21.81	(17.45 - 26.92)	24.83	(20.56 - 29.66)
Baltimore City	5.29	(3.71 - 7.48)	*	(* - *)	21.03	(16.40 - 26.54)	22.60	(18.21 - 27.70)
Baltimore County	8.08	(5.81 - 11.12)	39.29	(32.95 - 46.01)	19.14	(14.88 - 24.26)	21.88	(17.81 - 26.58)
Montgomery	8.68	(6.26 - 11.90)	*	(* - *)	19.26	(15.30 - 23.96)	21.72	(17.83 - 26.18)
North Central	9.17	(6.60 - 12.59)	*	(* - *)	20.09	(15.84 - 25.14)	22.80	(18.62 - 27.60)
Northeast	8.83	(6.34 - 12.17)	*	(* - *)	19.22	(15.12 - 24.12)	21.84	(17.79 - 26.51)
Prince George's	5.89	(4.21 - 8.19)	31.50	(25.55 - 38.13)	18.28	(14.19 - 23.23)	20.60	(16.73 - 25.10)
South	7.96	(5.62 - 11.15)	*	(* - *)	20.32	(16.09 - 25.32)	22.82	(18.70 - 27.53)
West	8.74	(6.29 - 12.03)	*	(* - *)	20.28	(15.89 - 25.51)	22.96	(18.66 - 27.90)

See notes at end of table.

(continued)

Table 10 *Binge Alcohol Use in the Past Month*, by Age Group and Substate Region: Percentages, Annual Averages Based on 2008, 2009, and 2010 NSDUHs (continued)

State/Substate Region	12-17 (Estimate)	12-17 (95% Confidence Interval)	18-25 (Estimate)	18-25 (95% Confidence Interval)	26+ (Estimate)	26+ (95% Confidence Interval)	18+ (Estimate)	18+ (95% Confidence Interval)
Massachusetts	10.18	(8.63 - 11.97)	48.46	(45.11 - 51.82)	23.24	(20.93 - 25.71)	27.02	(24.90 - 29.24)
Boston	7.20	(5.16 - 9.97)	*	(* - *)	24.32	(19.63 - 29.72)	28.01	(23.59 - 32.90)
Central	11.55	(8.59 - 15.37)	*	(* - *)	22.69	(18.23 - 27.87)	26.92	(22.67 - 31.64)
Metrowest	10.78	(8.33 - 13.84)	50.09	(44.08 - 56.11)	21.17	(17.63 - 25.21)	25.23	(21.88 - 28.91)
Northeast	11.13	(8.53 - 14.38)	50.48	(44.72 - 56.23)	23.00	(18.99 - 27.57)	26.75	(22.97 - 30.89)
Southeast	9.26	(6.91 - 12.32)	46.21	(39.84 - 52.71)	23.70	(19.69 - 28.23)	26.74	(22.96 - 30.90)
Western	9.82	(7.40 - 12.94)	48.53	(42.21 - 54.91)	26.25	(21.75 - 31.31)	30.19	(25.98 - 34.76)
Michigan	8.06	(7.23 - 8.96)	43.14	(41.47 - 44.82)	25.04	(23.55 - 26.58)	27.68	(26.37 - 29.03)
Detroit City	4.47	(3.33 - 5.97)	26.19	(22.43 - 30.34)	23.99	(20.18 - 28.27)	24.35	(21.00 - 28.05)
Genesee	7.64	(5.74 - 10.11)	40.18	(34.61 - 46.01)	24.60	(20.53 - 29.18)	26.79	(22.98 - 30.97)
Kalamazoo	7.18	(5.55 - 9.24)	41.53	(36.19 - 47.07)	23.44	(19.81 - 27.51)	26.27	(22.90 - 29.94)
Kent	8.27	(6.24 - 10.89)	49.31	(43.84 - 54.81)	29.18	(24.76 - 34.04)	32.20	(28.13 - 36.55)
Lakeshore	7.99	(6.17 - 10.28)	42.75	(37.65 - 48.00)	24.05	(20.62 - 27.85)	26.93	(23.76 - 30.36)
Macomb	8.78	(6.88 - 11.13)	45.91	(40.91 - 50.99)	26.53	(22.83 - 30.58)	28.93	(25.50 - 32.61)
Mid South	8.37	(6.57 - 10.60)	43.97	(39.61 - 48.44)	24.06	(20.61 - 27.88)	27.51	(24.42 - 30.83)
Northern	8.70	(6.74 - 11.17)	44.29	(39.30 - 49.40)	25.25	(21.57 - 29.33)	28.09	(24.73 - 31.71)
Oakland	8.69	(6.97 - 10.77)	47.49	(43.30 - 51.71)	25.20	(21.90 - 28.81)	27.91	(24.87 - 31.17)
Pathways and Western	9.33	(6.99 - 12.35)	52.45	(46.48 - 58.34)	25.77	(21.48 - 30.58)	29.94	(25.89 - 34.32)
Riverhaven	9.64	(7.23 - 12.74)	48.61	(42.60 - 54.65)	31.78	(26.77 - 37.24)	33.98	(29.34 - 38.94)
Saginaw	8.14	(6.03 - 10.90)	41.25	(35.03 - 47.76)	23.79	(19.33 - 28.91)	26.37	(22.12 - 31.10)
Southeast	8.96	(7.14 - 11.19)	41.77	(37.87 - 45.76)	23.25	(20.07 - 26.77)	25.65	(22.72 - 28.82)
St. Clair	9.10	(6.93 - 11.86)	47.59	(40.91 - 54.36)	25.85	(21.66 - 30.53)	28.72	(24.71 - 33.09)
Washtenaw	7.84	(5.91 - 10.33)	44.56	(39.20 - 50.05)	23.28	(19.32 - 27.78)	27.15	(23.53 - 31.10)
Minnesota	8.12	(6.71 - 9.78)	49.02	(45.69 - 52.36)	25.74	(23.11 - 28.56)	29.14	(26.75 - 31.65)
Regions 1 and 2	8.62	(6.30 - 11.68)	*	(* - *)	25.40	(20.52 - 30.99)	29.18	(24.55 - 34.28)
Regions 3 and 4	8.02	(5.98 - 10.67)	50.93	(44.73 - 57.09)	26.98	(22.45 - 32.04)	30.86	(26.70 - 35.36)
Regions 5 and 6	8.32	(6.20 - 11.10)	52.87	(46.98 - 58.69)	25.62	(21.15 - 30.67)	29.89	(25.77 - 34.36)
Region 7A (Hennepin)	7.27	(5.25 - 10.00)	45.28	(39.15 - 51.55)	24.92	(20.59 - 29.81)	27.50	(23.40 - 32.03)
Region 7B (Ramsey)	6.82	(4.79 - 9.63)	*	(* - *)	22.49	(18.00 - 27.73)	24.42	(20.18 - 29.22)
Region 7C	8.97	(6.71 - 11.90)	52.44	(45.98 - 58.81)	27.19	(22.79 - 32.09)	30.70	(26.59 - 35.14)

See notes at end of table.

(continued)

Table 10 *Binge Alcohol Use in the Past Month*, by Age Group and Substate Region: Percentages, Annual Averages Based on 2008, 2009, and 2010 NSDUHs (continued)

State/Substate Region	12-17 (Estimate)	12-17 (95% Confidence Interval)	18-25 (Estimate)	18-25 (95% Confidence Interval)	26+ (Estimate)	26+ (95% Confidence Interval)	18+ (Estimate)	18+ (95% Confidence Interval)
Mississippi	6.78	(5.51 - 8.32)	31.99	(29.11 - 35.01)	19.36	(17.12 - 21.82)	21.34	(19.30 - 23.52)
Region 1	7.43	(5.45 - 10.04)	35.22	(30.23 - 40.54)	19.45	(15.95 - 23.50)	21.84	(18.61 - 25.45)
Region 2	5.54	(3.88 - 7.86)	*	(* - *)	20.23	(15.91 - 25.37)	21.69	(17.61 - 26.40)
Region 3	5.92	(4.28 - 8.13)	26.74	(21.80 - 32.34)	17.08	(13.36 - 21.59)	18.71	(15.24 - 22.76)
Region 4	6.23	(4.52 - 8.55)	30.41	(25.23 - 36.13)	19.23	(15.61 - 23.45)	20.96	(17.58 - 24.80)
Region 5	5.89	(4.11 - 8.37)	*	(* - *)	19.62	(15.24 - 24.90)	20.80	(16.66 - 25.64)
Region 6	7.43	(5.36 - 10.23)	35.62	(29.47 - 42.29)	21.52	(17.07 - 26.74)	23.96	(19.75 - 28.75)
Region 7	8.48	(6.15 - 11.60)	36.94	(30.72 - 43.63)	19.20	(15.30 - 23.80)	21.64	(17.89 - 25.94)
Missouri	9.68	(8.20 - 11.39)	40.54	(37.36 - 43.80)	22.70	(20.37 - 25.22)	25.25	(23.10 - 27.53)
Central	10.71	(7.98 - 14.23)	*	(* - *)	23.71	(19.25 - 28.83)	26.82	(22.57 - 31.54)
Eastern	9.97	(8.01 - 12.34)	42.10	(37.46 - 46.89)	22.95	(19.75 - 26.51)	25.62	(22.61 - 28.87)
Eastern (St. Louis City and County)	8.67	(6.58 - 11.34)	37.76	(32.29 - 43.57)	21.66	(17.90 - 25.96)	23.90	(20.37 - 27.82)
Eastern (excluding St. Louis)	12.17	(9.04 - 16.18)	*	(* - *)	25.24	(20.56 - 30.58)	28.66	(24.19 - 33.60)
Northwest	9.08	(7.18 - 11.42)	40.10	(35.38 - 45.01)	22.64	(19.40 - 26.24)	25.02	(21.97 - 28.35)
Northwest (Jackson)	8.97	(6.61 - 12.08)	36.49	(30.58 - 42.85)	22.60	(18.53 - 27.26)	24.39	(20.52 - 28.72)
Northwest (excluding Jackson)	9.17	(6.81 - 12.23)	42.88	(36.44 - 49.58)	22.67	(18.34 - 27.68)	25.56	(21.45 - 30.16)
Southeast	10.02	(7.50 - 13.26)	*	(* - *)	22.88	(18.50 - 27.94)	25.23	(21.03 - 29.96)
Southwest	8.79	(6.47 - 11.83)	36.70	(30.54 - 43.33)	21.22	(17.21 - 25.87)	23.43	(19.61 - 27.73)
Montana	13.33	(11.34 - 15.61)	49.37	(46.16 - 52.59)	25.69	(23.07 - 28.50)	29.16	(26.82 - 31.62)
Region 1	13.83	(10.36 - 18.23)	*	(* - *)	25.42	(20.47 - 31.11)	28.41	(23.64 - 33.71)
Region 2	12.42	(9.40 - 16.23)	43.53	(37.05 - 50.25)	22.88	(18.49 - 27.97)	25.89	(21.73 - 30.54)
Region 3	11.09	(8.46 - 14.42)	46.79	(40.86 - 52.82)	24.79	(20.46 - 29.70)	27.72	(23.67 - 32.18)
Region 4	14.59	(11.53 - 18.30)	55.32	(50.20 - 60.33)	29.13	(24.93 - 33.72)	33.35	(29.58 - 37.34)
Region 5	14.18	(11.05 - 18.01)	48.43	(43.01 - 53.89)	24.76	(20.71 - 29.32)	28.24	(24.51 - 32.29)
Nebraska	8.81	(7.31 - 10.59)	47.02	(43.76 - 50.30)	24.32	(21.75 - 27.09)	27.97	(25.65 - 30.41)
Regions 1 and 2	9.59	(7.31 - 12.49)	46.86	(40.50 - 53.33)	23.67	(19.68 - 28.20)	27.02	(23.11 - 31.33)
Region 1	*	(* - *)	*	(* - *)	22.40	(17.69 - 27.95)	25.80	(21.15 - 31.06)
Region 2	9.85	(7.01 - 13.66)	*	(* - *)	24.74	(19.37 - 31.03)	28.07	(22.79 - 34.04)
Region 3	7.79	(5.67 - 10.60)	44.15	(37.65 - 50.85)	21.16	(16.89 - 26.17)	24.82	(20.76 - 29.39)
Region 4	10.08	(7.29 - 13.77)	*	(* - *)	23.80	(18.95 - 29.44)	26.90	(22.27 - 32.10)
Region 5	8.99	(6.83 - 11.76)	48.90	(43.79 - 54.03)	25.70	(21.57 - 30.31)	29.85	(26.11 - 33.88)
Region 6	8.46	(6.54 - 10.89)	47.57	(42.54 - 52.65)	24.80	(21.17 - 28.83)	28.35	(25.02 - 31.94)

See notes at end of table.

(continued)

Table 10 *Binge Alcohol Use in the Past Month*, by Age Group and Substate Region: Percentages, Annual Averages Based on 2008, 2009, and 2010 NSDUHs (continued)

State/Substate Region	12-17 (Estimate)	12-17 (95% Confidence Interval)	18-25 (Estimate)	18-25 (95% Confidence Interval)	26+ (Estimate)	26+ (95% Confidence Interval)	18+ (Estimate)	18+ (95% Confidence Interval)
Nevada	8.81	(7.09 - 10.90)	42.17	(38.59 - 45.84)	26.66	(23.75 - 29.78)	28.69	(26.03 - 31.51)
Clark	8.32	(6.43 - 10.71)	41.12	(36.94 - 45.44)	26.94	(23.58 - 30.59)	28.79	(25.71 - 32.07)
Rural	9.89	(7.15 - 13.51)	*	(* - *)	25.34	(20.46 - 30.93)	28.01	(23.25 - 33.31)
Washoe	10.23	(7.60 - 13.65)	43.86	(38.06 - 49.83)	26.47	(21.82 - 31.70)	28.84	(24.52 - 33.59)
New Hampshire	11.33	(9.56 - 13.38)	50.22	(46.85 - 53.59)	23.02	(20.55 - 25.68)	26.69	(24.42 - 29.08)
Central	11.84	(9.46 - 14.71)	53.66	(48.40 - 58.84)	22.80	(19.35 - 26.66)	27.23	(23.98 - 30.73)
Central 1	12.38	(9.31 - 16.29)	*	(* - *)	22.90	(18.46 - 28.03)	27.87	(23.64 - 32.55)
Central 2	11.34	(8.52 - 14.95)	52.04	(45.97 - 58.04)	22.70	(18.39 - 27.68)	26.61	(22.57 - 31.09)
Northern	11.62	(8.71 - 15.33)	*	(* - *)	22.74	(18.21 - 28.02)	26.38	(22.05 - 31.22)
Southern	11.06	(9.04 - 13.47)	48.98	(44.89 - 53.08)	23.19	(20.24 - 26.42)	26.49	(23.76 - 29.41)
Southern 1 (Rockingham)	11.11	(8.43 - 14.51)	51.13	(44.98 - 57.24)	24.18	(19.85 - 29.11)	27.37	(23.27 - 31.89)
Southern 2	11.03	(8.63 - 14.00)	47.80	(42.85 - 52.80)	22.56	(19.01 - 26.54)	25.95	(22.67 - 29.52)
New Jersey	8.56	(7.05 - 10.36)	44.25	(40.97 - 47.57)	23.47	(20.80 - 26.37)	26.24	(23.76 - 28.87)
Central	8.85	(6.60 - 11.78)	44.68	(38.61 - 50.92)	21.54	(17.57 - 26.12)	24.55	(20.74 - 28.81)
Metropolitan	7.43	(5.45 - 10.03)	41.02	(35.64 - 46.62)	22.50	(18.50 - 27.07)	25.09	(21.34 - 29.26)
Northern	8.96	(6.87 - 11.60)	44.68	(39.59 - 49.87)	24.63	(20.63 - 29.13)	27.14	(23.40 - 31.24)
Southern	8.94	(6.73 - 11.77)	46.77	(40.79 - 52.85)	24.96	(20.49 - 30.03)	28.01	(23.82 - 32.62)
New Mexico	9.78	(8.13 - 11.71)	37.96	(34.83 - 41.20)	21.01	(18.58 - 23.67)	23.63	(21.41 - 26.02)
Region 1	8.25	(6.20 - 10.89)	33.40	(28.34 - 38.87)	18.43	(15.01 - 22.43)	20.87	(17.64 - 24.51)
Region 2	11.11	(8.27 - 14.78)	39.67	(33.22 - 46.50)	22.18	(17.80 - 27.28)	24.48	(20.29 - 29.22)
Region 3 (Bernalillo)	10.49	(7.86 - 13.87)	41.13	(36.08 - 46.38)	21.95	(18.30 - 26.09)	24.74	(21.35 - 28.47)
Region 4	9.57	(7.00 - 12.94)	*	(* - *)	20.06	(15.91 - 24.97)	22.72	(18.68 - 27.33)
Region 5	9.69	(7.23 - 12.87)	38.32	(32.69 - 44.30)	21.78	(17.71 - 26.48)	24.61	(20.81 - 28.86)

See notes at end of table.

(continued)

Table 10 *Binge Alcohol Use in the Past Month*, by Age Group and Substate Region: Percentages, Annual Averages Based on 2008, 2009, and 2010 NSDUHs (continued)

State/Substate Region	12-17 (Estimate)	12-17 (95% Confidence Interval)	18-25 (Estimate)	18-25 (95% Confidence Interval)	26+ (Estimate)	26+ (95% Confidence Interval)	18+ (Estimate)	18+ (95% Confidence Interval)
New York	9.71	(8.75 - 10.78)	43.00	(41.26 - 44.77)	22.46	(21.00 - 23.99)	25.55	(24.26 - 26.89)
Region A	7.90	(6.71 - 9.29)	36.04	(33.61 - 38.54)	21.96	(19.91 - 24.16)	23.96	(22.10 - 25.92)
Region 1	7.76	(5.81 - 10.28)	33.30	(27.99 - 39.08)	22.90	(18.61 - 27.84)	24.68	(20.73 - 29.11)
Region 2	7.91	(6.20 - 10.04)	33.98	(30.35 - 37.81)	19.67	(16.69 - 23.03)	21.87	(19.17 - 24.84)
Region 3	9.06	(6.63 - 12.26)	46.00	(40.41 - 51.70)	28.24	(23.88 - 33.06)	30.30	(26.21 - 34.72)
Region 4	7.42	(5.67 - 9.66)	34.44	(30.07 - 39.09)	19.40	(16.25 - 23.00)	21.34	(18.40 - 24.61)
Region B	11.86	(10.24 - 13.68)	46.53	(43.48 - 49.61)	22.06	(19.79 - 24.52)	25.59	(23.54 - 27.76)
Region 5	13.09	(10.74 - 15.85)	49.15	(44.78 - 53.53)	21.88	(18.78 - 25.33)	25.73	(22.90 - 28.79)
Region 6	10.57	(8.29 - 13.38)	40.71	(35.15 - 46.52)	20.68	(17.12 - 24.75)	23.44	(20.08 - 27.18)
Region 7	9.97	(7.75 - 12.75)	46.77	(41.12 - 52.51)	24.81	(20.82 - 29.28)	28.41	(24.68 - 32.46)
Region C	9.82	(8.48 - 11.34)	47.68	(44.91 - 50.46)	23.02	(20.97 - 25.21)	27.12	(25.25 - 29.07)
Region 8	9.26	(7.14 - 11.93)	48.35	(42.89 - 53.84)	21.37	(17.84 - 25.38)	25.61	(22.32 - 29.21)
Region 9	9.94	(7.60 - 12.91)	43.76	(38.25 - 49.43)	22.65	(18.73 - 27.11)	26.16	(22.52 - 30.15)
Region 10	10.01	(7.52 - 13.21)	49.82	(43.90 - 55.75)	25.05	(20.52 - 30.21)	30.25	(26.12 - 34.72)
Region 11	9.25	(7.15 - 11.89)	46.32	(40.94 - 51.78)	22.16	(18.67 - 26.09)	26.25	(22.96 - 29.84)
Region 12	10.66	(8.38 - 13.46)	50.81	(45.79 - 55.82)	24.81	(20.97 - 29.08)	28.80	(25.27 - 32.62)
Region D	10.80	(9.02 - 12.88)	50.12	(45.98 - 54.27)	24.73	(21.80 - 27.91)	29.03	(26.30 - 31.91)
Region 13	11.17	(8.48 - 14.59)	*	(* - *)	24.92	(20.33 - 30.16)	28.72	(24.29 - 33.59)
Region 14	11.42	(8.68 - 14.89)	53.47	(46.86 - 59.96)	27.25	(22.65 - 32.39)	31.82	(27.50 - 36.48)
Region 15	9.89	(7.48 - 12.98)	*	(* - *)	22.07	(17.88 - 26.92)	26.53	(22.45 - 31.05)

See notes at end of table.

(continued)

Table 10 *Binge Alcohol Use in the Past Month*, by Age Group and Substate Region: Percentages, Annual Averages Based on 2008, 2009, and 2010 NSDUHs (continued)

State/Substate Region	12-17 (Estimate)	12-17 (95% Confidence Interval)	18-25 (Estimate)	18-25 (95% Confidence Interval)	26+ (Estimate)	26+ (95% Confidence Interval)	18+ (Estimate)	18+ (95% Confidence Interval)
North Carolina	7.26	(6.05 - 8.69)	35.81	(32.63 - 39.12)	19.35	(17.13 - 21.77)	21.67	(19.59 - 23.91)
CenterPoint/Guilford**	7.42	(5.70 - 9.60)	32.95	(27.85 - 38.48)	18.86	(15.36 - 22.93)	20.81	(17.46 - 24.61)
Guilford	7.66	(5.47 - 10.62)	*	(* - *)	20.32	(15.78 - 25.76)	22.40	(18.05 - 27.45)
Durham	6.70	(4.99 - 8.94)	34.39	(28.95 - 40.27)	20.01	(16.34 - 24.26)	22.14	(18.70 - 26.02)
East Carolina	*	(* - *)	*	(* - *)	20.82	(16.55 - 25.84)	23.45	(19.28 - 28.21)
Eastpointe	6.68	(4.86 - 9.13)	*	(* - *)	19.45	(15.10 - 24.67)	21.33	(17.13 - 26.23)
ECCS	6.76	(4.74 - 9.56)	*	(* - *)	18.17	(13.96 - 23.30)	21.95	(17.69 - 26.89)
Mecklenburg	7.02	(5.04 - 9.70)	*	(* - *)	20.93	(16.67 - 25.95)	23.35	(19.22 - 28.06)
Pathways	7.51	(5.48 - 10.23)	33.92	(27.76 - 40.68)	18.30	(14.56 - 22.74)	20.21	(16.59 - 24.39)
PBH	7.58	(5.48 - 10.39)	*	(* - *)	19.57	(15.42 - 24.52)	21.87	(17.81 - 26.57)
Sandhills	7.28	(5.12 - 10.26)	*	(* - *)	18.93	(14.52 - 24.30)	21.08	(16.69 - 26.27)
Smoky Mountain	*	(* - *)	*	(* - *)	*	(* - *)	21.56	(17.38 - 26.43)
Western Highlands	*	(* - *)	*	(* - *)	17.69	(13.74 - 22.47)	20.09	(16.15 - 24.71)
North Dakota	11.17	(9.38 - 13.24)	53.65	(50.56 - 56.71)	26.71	(24.19 - 29.39)	31.74	(29.52 - 34.05)
Badlands and West Central	11.47	(8.89 - 14.69)	54.11	(48.53 - 59.58)	25.47	(21.60 - 29.78)	29.95	(26.36 - 33.81)
Lake Region and South Central	12.00	(8.93 - 15.94)	47.55	(40.89 - 54.30)	26.02	(21.21 - 31.49)	29.32	(24.80 - 34.28)
North Central and Northwest	10.80	(7.96 - 14.50)	50.29	(43.70 - 56.88)	27.38	(22.88 - 32.40)	31.11	(26.89 - 35.67)
Northeast	10.46	(7.69 - 14.06)	51.02	(44.91 - 57.10)	23.17	(18.50 - 28.61)	30.81	(26.54 - 35.43)
Southeast	10.92	(8.51 - 13.92)	59.20	(54.35 - 63.88)	29.66	(25.71 - 33.95)	35.71	(32.21 - 39.37)

See notes at end of table.

(continued)

Table 10 *Binge Alcohol Use in the Past Month*, by Age Group and Substate Region: Percentages, Annual Averages Based on 2008, 2009, and 2010 NSDUHs (continued)

State/Substate Region	12-17 (Estimate)	12-17 (95% Confidence Interval)	18-25 (Estimate)	18-25 (95% Confidence Interval)	26+ (Estimate)	26+ (95% Confidence Interval)	18+ (Estimate)	18+ (95% Confidence Interval)
Ohio	9.01	(8.15 - 9.95)	45.42	(43.80 - 47.06)	23.01	(21.65 - 24.43)	26.16	(24.93 - 27.42)
Boards 2, 46, 55, and 68	8.77	(6.79 - 11.25)	44.31	(38.85 - 49.91)	22.35	(18.79 - 26.37)	25.36	(22.00 - 29.04)
Boards 3, 52, and 85	8.44	(6.35 - 11.13)	46.71	(40.58 - 52.94)	23.93	(19.69 - 28.74)	27.18	(23.16 - 31.61)
Boards 4 and 78	10.03	(7.55 - 13.21)	*	(* - *)	23.20	(18.83 - 28.22)	26.14	(21.88 - 30.90)
Boards 5 and 60	8.87	(6.69 - 11.65)	48.95	(43.79 - 54.14)	22.61	(18.71 - 27.05)	27.26	(23.61 - 31.24)
Boards 7, 15, 41, 79, and 84	8.72	(6.57 - 11.48)	38.61	(33.20 - 44.32)	21.82	(17.88 - 26.35)	23.90	(20.21 - 28.02)
Boards 8, 13, and 83	8.48	(6.44 - 11.11)	46.78	(40.30 - 53.36)	21.88	(17.97 - 26.38)	25.18	(21.44 - 29.33)
Board 9 (Butler)	9.82	(7.38 - 12.94)	52.84	(46.36 - 59.23)	25.50	(20.90 - 30.72)	29.96	(25.59 - 34.72)
Board 12	9.47	(7.38 - 12.09)	44.63	(38.96 - 50.43)	23.69	(19.58 - 28.36)	27.09	(23.23 - 31.33)
Boards 18 and 47	8.90	(7.21 - 10.93)	44.19	(40.19 - 48.26)	22.84	(19.94 - 26.02)	25.61	(22.95 - 28.45)
Boards 20, 32, 54, and 69	9.34	(7.05 - 12.27)	44.69	(38.53 - 51.03)	23.05	(18.87 - 27.83)	26.01	(22.01 - 30.45)
Boards 21, 39, 51, 70, and 80	8.42	(6.40 - 11.01)	45.04	(38.63 - 51.61)	22.32	(18.40 - 26.82)	25.32	(21.54 - 29.51)
Boards 22, 74, and 87	9.59	(7.31 - 12.48)	52.39	(45.83 - 58.86)	24.28	(20.09 - 29.02)	28.76	(24.80 - 33.08)
Boards 23 and 45	8.58	(6.49 - 11.27)	*	(* - *)	22.90	(18.76 - 27.63)	25.82	(21.79 - 30.30)
Board 25 (Franklin)	8.61	(6.73 - 10.95)	47.96	(44.06 - 51.87)	23.63	(20.27 - 27.34)	27.24	(24.18 - 30.54)
Boards 27, 71, and 73	8.79	(6.69 - 11.48)	42.44	(35.96 - 49.19)	20.97	(17.23 - 25.28)	23.78	(20.16 - 27.83)
Boards 28, 43, and 67	10.80	(8.48 - 13.67)	52.51	(47.01 - 57.95)	23.74	(20.05 - 27.88)	27.91	(24.48 - 31.63)
Board 31 (Hamilton)	9.04	(6.93 - 11.71)	39.76	(34.66 - 45.10)	23.35	(19.50 - 27.71)	25.72	(22.12 - 29.67)
Board 48 (Lucas)	8.27	(6.27 - 10.83)	40.65	(35.10 - 46.46)	22.89	(18.90 - 27.44)	25.51	(21.78 - 29.64)
Boards 50 and 76	9.31	(7.16 - 12.03)	46.29	(40.77 - 51.91)	22.66	(18.99 - 26.80)	25.91	(22.45 - 29.71)
Board 57 (Montgomery)	8.35	(6.39 - 10.83)	38.86	(33.45 - 44.55)	20.32	(16.59 - 24.65)	22.96	(19.45 - 26.89)
Board 77 (Summit)	9.87	(7.60 - 12.72)	49.51	(43.94 - 55.10)	26.07	(21.86 - 30.77)	29.12	(25.16 - 33.42)
Oklahoma	9.20	(7.57 - 11.12)	39.28	(35.89 - 42.78)	20.70	(18.34 - 23.28)	23.58	(21.37 - 25.94)
Central	9.06	(6.51 - 12.49)	*	(* - *)	21.60	(17.42 - 26.47)	25.22	(21.17 - 29.74)
East Central	9.59	(6.93 - 13.13)	*	(* - *)	19.57	(15.36 - 24.60)	22.45	(18.31 - 27.22)
Northeast	9.56	(6.98 - 12.97)	*	(* - *)	17.84	(13.97 - 22.50)	21.46	(17.65 - 25.83)
Northwest and Southwest	9.65	(7.07 - 13.02)	*	(* - *)	21.07	(16.84 - 26.03)	23.78	(19.70 - 28.41)
Oklahoma County	8.53	(6.19 - 11.66)	38.68	(32.73 - 44.99)	21.77	(17.56 - 26.67)	24.25	(20.24 - 28.77)
Southeast	9.30	(6.81 - 12.57)	*	(* - *)	21.32	(17.22 - 26.07)	24.03	(20.09 - 28.46)
Tulsa County	9.00	(6.63 - 12.11)	38.69	(32.55 - 45.21)	21.05	(17.09 - 25.64)	23.55	(19.79 - 27.79)

See notes at end of table.

(continued)

Table 10 *Binge Alcohol Use in the Past Month*, by Age Group and Substate Region: Percentages, Annual Averages Based on 2008, 2009, and 2010 NSDUHs (continued)

State/Substate Region	12-17 (Estimate)	12-17 (95% Confidence Interval)	18-25 (Estimate)	18-25 (95% Confidence Interval)	26+ (Estimate)	26+ (95% Confidence Interval)	18+ (Estimate)	18+ (95% Confidence Interval)
Oregon	8.92	(7.47 - 10.62)	43.03	(39.84 - 46.27)	20.86	(18.43 - 23.52)	23.88	(21.64 - 26.29)
Region 1 (Multnomah)	8.83	(6.57 - 11.77)	44.48	(38.34 - 50.80)	22.47	(18.31 - 27.27)	25.21	(21.25 - 29.63)
Region 2	8.20	(6.13 - 10.89)	38.12	(32.21 - 44.40)	20.40	(16.62 - 24.79)	22.68	(19.05 - 26.77)
Region 3	9.37	(7.21 - 12.08)	45.94	(41.45 - 50.49)	20.93	(17.35 - 25.01)	24.80	(21.54 - 28.38)
Region 4	9.01	(6.68 - 12.04)	*	(* - *)	18.97	(15.02 - 23.66)	21.78	(17.96 - 26.15)
Region 5 (Central)	9.02	(6.45 - 12.47)	*	(* - *)	22.19	(17.51 - 27.69)	25.19	(20.57 - 30.46)
Region 6 (Eastern)	9.49	(6.99 - 12.76)	*	(* - *)	20.72	(16.21 - 26.09)	23.58	(19.14 - 28.68)
Pennsylvania	9.24	(8.25 - 10.33)	45.96	(44.00 - 47.93)	23.63	(22.15 - 25.18)	26.78	(25.46 - 28.14)
Region 1 (Allegheny)	10.06	(7.97 - 12.62)	51.94	(47.28 - 56.57)	25.03	(21.60 - 28.80)	28.60	(25.47 - 31.96)
Regions 3, 8, 9, and 51	9.07	(6.92 - 11.81)	45.82	(39.48 - 52.30)	22.18	(18.48 - 26.38)	25.63	(22.10 - 29.50)
Regions 4, 11, 37, and 49	8.38	(6.41 - 10.88)	45.06	(39.56 - 50.69)	24.63	(20.89 - 28.79)	27.40	(23.92 - 31.19)
Regions 5, 18, 23, 24, and 46	8.36	(6.14 - 11.28)	*	(* - *)	21.26	(17.33 - 25.79)	24.23	(20.40 - 28.53)
Regions 6, 12, 16, 31, 35, 45, and 47	8.94	(6.90 - 11.52)	47.55	(41.88 - 53.29)	24.84	(21.06 - 29.04)	29.14	(25.62 - 32.94)
Regions 7, 13, 20, and 33	10.21	(8.39 - 12.36)	48.97	(44.88 - 53.07)	23.81	(21.06 - 26.80)	27.20	(24.68 - 29.87)
Regions 10, 15, 27, 32, 43, and 44	9.26	(7.00 - 12.16)	48.03	(41.75 - 54.36)	23.80	(19.92 - 28.16)	26.95	(23.24 - 31.01)
Regions 17 and 21	9.12	(6.78 - 12.17)	43.07	(36.72 - 49.66)	23.22	(19.04 - 27.99)	26.34	(22.41 - 30.69)
Regions 19, 26, 28, and 42	7.88	(6.05 - 10.19)	39.81	(34.59 - 45.26)	21.91	(18.44 - 25.82)	24.28	(21.02 - 27.87)
Regions 22, 38, 40, 41, and 48	9.25	(7.16 - 11.86)	44.62	(39.54 - 49.83)	23.95	(20.05 - 28.34)	26.51	(22.86 - 30.51)
Regions 29 and 34	8.54	(6.41 - 11.28)	43.76	(37.23 - 50.50)	21.39	(17.51 - 25.85)	24.44	(20.74 - 28.56)
Regions 30 and 50	9.87	(7.56 - 12.78)	45.81	(39.65 - 52.09)	25.74	(21.52 - 30.47)	28.44	(24.46 - 32.78)
Region 36 (Philadelphia)	9.45	(7.34 - 12.07)	44.83	(40.68 - 49.06)	24.61	(21.02 - 28.59)	27.92	(24.73 - 31.35)
Rhode Island	9.12	(7.50 - 11.04)	47.60	(43.93 - 51.30)	25.14	(22.31 - 28.20)	28.69	(26.13 - 31.40)
Bristol and Newport	9.66	(7.11 - 13.01)	*	(* - *)	22.57	(18.03 - 27.86)	26.50	(22.13 - 31.39)
Kent	9.24	(6.80 - 12.43)	*	(* - *)	22.01	(17.67 - 27.06)	24.91	(20.70 - 29.66)
Providence	8.73	(6.74 - 11.24)	47.69	(43.29 - 52.13)	26.82	(23.10 - 30.90)	30.26	(26.94 - 33.81)
Washington	10.32	(7.71 - 13.67)	*	(* - *)	24.09	(19.43 - 29.46)	28.40	(23.91 - 33.38)
South Carolina	6.09	(4.97 - 7.44)	34.60	(31.55 · 37.80)	21.42	(19.06 - 23.98)	23.28	(21.12 - 25.60)
Region 1	6.14	(4.59 - 8.17)	33.56	(28.36 · 39.19)	18.84	(15.27 - 23.01)	20.82	(17.47 - 24.62)
Region 2	6.09	(4.52 - 8.16)	35.95	(31.42 · 40.74)	21.73	(18.29 - 25.60)	23.84	(20.69 - 27.31)
Region 3	6.04	(4.36 - 8.31)	35.61	(29.81 · 41.87)	23.59	(19.02 - 28.88)	25.18	(20.87 - 30.05)
Region 4	6.06	(4.46 - 8.19)	33.40	(28.12 · 39.12)	22.21	(18.41 - 26.53)	23.84	(20.28 - 27.81)

See notes at end of table.

(continued)

Table 10 *Binge Alcohol Use in the Past Month*, by Age Group and Substate Region: Percentages, Annual Averages Based on 2008, 2009, and 2010 NSDUHs (continued)

State/Substate Region	12-17 (Estimate)	12-17 (95% Confidence Interval)	18-25 (Estimate)	18-25 (95% Confidence Interval)	26+ (Estimate)	26+ (95% Confidence Interval)	18+ (Estimate)	18+ (95% Confidence Interval)
South Dakota	9.90	(8.23 - 11.87)	51.50	(48.24 - 54.75)	27.65	(25.13 - 30.31)	31.32	(29.04 - 33.68)
Region 1	9.86	(7.36 - 13.07)	51.16	(44.65 - 57.63)	28.50	(24.03 - 33.44)	32.27	(28.11 - 36.74)
Region 2	9.67	(7.27 - 12.76)	52.57	(47.32 - 57.77)	29.33	(25.05 - 34.02)	32.69	(28.77 - 36.87)
Region 3	9.76	(7.31 - 12.91)	52.55	(46.80 - 58.23)	26.30	(21.93 - 31.18)	31.16	(27.24 - 35.38)
Region 4	10.33	(7.48 - 14.09)	*	(* - *)	26.55	(21.48 - 32.33)	30.39	(25.47 - 35.80)
Region 5	10.29	(7.41 - 14.13)	*	(* - *)	26.83	(21.86 - 32.45)	30.15	(25.45 - 35.31)
Region 6	*	(* - *)	*	(* - *)	26.10	(20.91 - 32.06)	29.01	(23.95 - 34.65)
Region 7	9.77	(7.12 - 13.27)	*	(* - *)	27.19	(22.46 - 32.50)	30.57	(26.03 - 35.52)
Tennessee	6.94	(5.75 - 8.35)	32.78	(29.78 - 35.93)	17.73	(15.55 - 20.14)	19.75	(17.71 - 21.97)
Region 1	8.12	(5.93 - 11.02)	*	(* - *)	17.64	(13.96 - 22.03)	19.77	(16.16 - 23.95)
Region 2	7.24	(5.35 - 9.74)	31.01	(25.45 - 37.19)	18.19	(14.57 - 22.47)	19.84	(16.37 - 23.82)
Region 3	7.54	(5.56 - 10.15)	35.36	(29.69 - 41.48)	15.96	(12.57 - 20.05)	18.52	(15.23 - 22.32)
Region 4 (Davidson)	7.03	(5.08 - 9.66)	33.81	(28.04 - 40.11)	19.32	(15.28 - 24.13)	21.24	(17.39 - 25.68)
Region 5	6.83	(5.03 - 9.21)	35.34	(29.81 - 41.30)	17.19	(13.60 - 21.49)	19.67	(16.22 - 23.64)
Region 6	7.37	(5.42 - 9.96)	*	(* - *)	17.36	(13.63 - 21.87)	19.54	(15.90 - 23.78)
Region 7 (Shelby)	5.49	(3.86 - 7.74)	26.48	(21.13 - 32.63)	19.25	(15.19 - 24.08)	20.33	(16.51 - 24.78)

See notes at end of table.

(continued)

Table 10 *Binge Alcohol Use in the Past Month*, by Age Group and Substate Region: Percentages, Annual Averages Based on 2008, 2009, and 2010 NSDUHs (continued)

State/Substate Region	12-17 (Estimate)	12-17 (95% Confidence Interval)	18-25 (Estimate)	18-25 (95% Confidence Interval)	26+ (Estimate)	26+ (95% Confidence Interval)	18+ (Estimate)	18+ (95% Confidence Interval)
Texas	8.03	(7.19 - 8.96)	39.13	(37.46 - 40.82)	23.35	(21.90 - 24.87)	25.87	(24.59 - 27.19)
Region 1	10.22	(7.73 - 13.39)	45.81	(39.85 - 51.91)	22.50	(18.46 - 27.13)	26.73	(22.96 - 30.87)
Region 2	8.75	(6.48 - 11.72)	*	(* - *)	21.86	(17.70 - 26.68)	25.21	(21.22 - 29.68)
Region 3	7.40	(6.24 - 8.75)	40.12	(37.34 - 42.97)	22.34	(19.97 - 24.89)	24.96	(22.84 - 27.21)
Region 3a	6.76	(5.39 - 8.44)	38.22	(34.69 - 41.88)	21.40	(18.55 - 24.56)	23.86	(21.28 - 26.65)
Region 3bc	8.53	(6.79 - 10.68)	43.38	(38.95 - 47.91)	23.98	(20.57 - 27.76)	26.89	(23.77 - 30.25)
Region 4	6.99	(5.19 - 9.35)	36.48	(30.73 - 42.64)	17.76	(14.22 - 21.95)	20.53	(17.14 - 24.39)
Region 5	7.33	(5.52 - 9.67)	41.23	(34.97 - 47.80)	23.19	(19.15 - 27.79)	26.02	(22.17 - 30.27)
Region 6	8.08	(6.68 - 9.74)	37.76	(34.63 - 41.01)	24.44	(21.87 - 27.21)	26.48	(24.16 - 28.94)
Region 6a	8.06	(6.56 - 9.86)	37.65	(34.27 - 41.15)	24.61	(21.82 - 27.63)	26.62	(24.10 - 29.29)
Region 6bc	8.24	(6.08 - 11.08)	*	(* - *)	23.11	(18.62 - 28.31)	25.42	(21.11 - 30.27)
Region 7	7.57	(6.16 - 9.28)	40.82	(36.98 - 44.78)	25.24	(22.28 - 28.45)	28.10	(25.45 - 30.92)
Region 7a	7.52	(5.75 - 9.77)	41.70	(36.66 - 46.92)	26.95	(23.22 - 31.04)	29.36	(25.96 - 33.00)
Region 7bcd	7.66	(5.82 - 10.02)	39.74	(34.23 - 45.52)	22.20	(18.25 - 26.73)	26.02	(22.37 - 30.04)
Region 8	9.13	(7.07 - 11.73)	41.29	(36.51 - 46.23)	24.71	(21.11 - 28.70)	27.28	(23.95 - 30.88)
Region 9	8.41	(6.20 - 11.31)	37.31	(31.52 - 43.48)	22.79	(18.48 - 27.75)	25.21	(21.20 - 29.70)
Region 10	8.81	(6.52 - 11.81)	34.50	(28.58 - 40.94)	22.99	(18.52 - 28.15)	24.99	(20.82 - 29.67)
Region 11	8.30	(6.67 - 10.29)	33.99	(30.02 - 38.20)	23.61	(20.47 - 27.07)	25.42	(22.58 - 28.50)
Region 11abd	8.74	(6.67 - 11.37)	36.15	(31.09 - 41.53)	24.33	(20.40 - 28.75)	26.35	(22.75 - 30.30)
Region 11c (Hidalgo)	7.58	(5.59 - 10.18)	30.21	(24.71 - 36.33)	22.25	(18.05 - 27.10)	23.69	(19.85 - 28.02)
Utah	5.74	(4.48 - 7.32)	22.24	(19.62 - 25.10)	12.83	(10.82 - 15.14)	14.69	(12.91 - 16.68)
Bear River, Northeastern, Summit, Tooele, and Wasatch	5.80	(4.01 - 8.31)	19.20	(14.51 - 24.96)	11.95	(8.85 - 15.94)	13.48	(10.50 - 17.13)
Central, Four Corners, San Juan, and Southwest	6.59	(4.64 - 9.28)	*	(* - *)	12.74	(9.60 - 16.71)	14.73	(11.64 - 18.46)
Davis County	5.46	(3.83 - 7.74)	22.90	(17.65 - 29.15)	12.07	(9.09 - 15.85)	14.08	(11.15 - 17.63)
Salt Lake County	6.27	(4.52 - 8.63)	28.21	(23.96 - 32.88)	14.41	(11.59 - 17.79)	16.67	(14.07 - 19.64)
Utah County	4.23	(2.85 - 6.23)	15.22	(11.63 - 19.68)	9.60	(7.15 - 12.77)	11.22	(8.94 - 14.00)
Weber, Morgan	5.98	(4.06 - 8.74)	*	(* - *)	13.68	(10.27 - 17.99)	15.58	(12.19 - 19.71)

See notes at end of table.

(continued)

Table 10 *Binge Alcohol Use in the Past Month*, by Age Group and Substate Region: Percentages, Annual Averages Based on 2008, 2009, and 2010 NSDUHs (continued)

State/Substate Region	12-17 (Estimate)	12-17 (95% Confidence Interval)	18-25 (Estimate)	18-25 (95% Confidence Interval)	26+ (Estimate)	26+ (95% Confidence Interval)	18+ (Estimate)	18+ (95% Confidence Interval)
Vermont	10.58	(8.90 - 12.54)	52.44	(49.16 - 55.70)	23.75	(21.33 - 26.35)	27.90	(25.70-30.21)
Champlain Valley	10.30	(8.14 - 12.95)	54.97	(50.62 - 59.24)	25.14	(21.63 - 29.01)	30.04	(26.92-33.36)
Rural Northeast	11.43	(8.72 - 14.85)	53.94	(47.64 - 60.11)	25.13	(20.96 - 29.82)	29.12	(25.19-33.39)
Rural Southeast	10.82	(8.17 - 14.20)	49.94	(43.31 - 56.58)	22.22	(18.25 - 26.76)	25.63	(21.80-29.86)
Rural Southwest	9.70	(7.13 - 13.06)	45.65	(39.09 - 52.37)	20.49	(16.45 - 25.23)	23.88	(20.03-28.21)
Virginia	8.54	(7.14 - 10.20)	44.04	(40.94 - 47.19)	22.07	(19.64 - 24.71)	25.30	(23.07-27.67)
Region 1	8.61	(6.41 - 11.45)	43.90	(38.20 - 49.77)	22.87	(18.81 - 27.51)	26.20	(22.40-30.40)
Region 2	8.78	(6.56 - 11.65)	41.42	(35.76 - 47.32)	20.06	(16.38 - 24.34)	22.61	(19.09-26.57)
Region 3	9.84	(7.32 - 13.11)	49.29	(42.86 - 55.73)	22.24	(18.14 - 26.97)	26.38	(22.50-30.68)
Region 4	7.94	(5.92 - 10.56)	43.87	(37.37 - 50.59)	23.97	(19.77 - 28.74)	26.91	(22.89-31.35)
Region 5	7.87	(5.89 - 10.44)	42.68	(37.34 - 48.20)	22.38	(18.50 - 26.81)	25.74	(22.15-29.68)
Washington	8.85	(7.46 - 10.48)	41.01	(37.83 - 44.27)	20.80	(18.46 - 23.35)	23.62	(21.46-25.93)
Region 1	9.03	(7.11 - 11.41)	39.18	(34.01 - 44.61)	20.69	(17.22 - 24.64)	23.71	(20.39-27.39)
East 1 (previously Region 1)	9.64	(7.15 - 12.88)	42.82	(36.35 - 49.54)	21.17	(16.93 - 26.15)	24.70	(20.62-29.29)
East 2 (previously Region 2)	8.32	(6.05 - 11.33)	*	(* - *)	20.01	(15.48 - 25.47)	22.35	(17.94-27.48)
Region 2	9.21	(7.43 - 11.35)	42.21	(38.23 - 46.29)	20.59	(17.69 - 23.83)	23.37	(20.69-26.29)
North 1 (previously Region 3)	9.91	(7.45 - 13.08)	42.75	(36.75 - 48.98)	20.18	(16.02 - 25.09)	23.42	(19.49-27.87)
North 2 (previously Region 4)	8.73	(6.65 - 11.39)	41.83	(36.82 - 47.02)	20.83	(17.44 - 24.67)	23.35	(20.18-26.84)
Region 3	8.28	(6.54 - 10.45)	40.88	(36.11 - 45.82)	21.17	(18.04 - 24.68)	23.91	(20.97-27.13)
West 1 (previously Region 5)	8.61	(6.41 - 11.47)	42.98	(36.39 - 49.84)	22.24	(18.10 - 27.02)	25.26	(21.31-29.67)
West 2 (previously Region 6)	7.96	(5.88 - 10.69)	38.77	(32.55 - 45.38)	20.20	(16.40 - 24.62)	22.68	(19.02-26.80)
West Virginia	8.68	(7.23 - 10.40)	38.14	(35.04 - 41.35)	19.08	(16.84 - 21.55)	21.54	(19.45-23.80)
Region I	9.46	(6.72 - 13.18)	*	(* - *)	18.89	(14.73 - 23.90)	21.37	(17.26-26.16)
Region II	8.26	(6.06 - 11.17)	*	(* - *)	20.63	(16.33 - 25.73)	22.80	(18.66-27.54)
Region III	8.91	(6.50 - 12.09)	*	(* - *)	18.55	(14.58 - 23.31)	20.59	(16.74-25.06)
Region IV	9.41	(6.99 - 12.56)	42.01	(36.54 - 47.67)	18.65	(14.95 - 23.00)	22.51	(19.04-26.41)
Region V	8.46	(6.48 - 10.97)	37.35	(32.56 - 42.40)	20.48	(17.10 - 24.33)	22.53	(19.35-26.05)
Region VI	8.11	(6.03 - 10.83)	33.51	(27.57 - 40.01)	16.62	(13.06 - 20.91)	18.55	(15.09-22.60)

See notes at end of table.

(continued)

Table 10 *Binge Alcohol Use in the Past Month*, by Age Group and Substate Region: Percentages, Annual Averages Based on 2008, 2009, and 2010 NSDUHs (continued)

State/Substate Region	12-17 (Estimate)	12-17 (95% Confidence Interval)	18-25 (Estimate)	18-25 (95% Confidence Interval)	26+ (Estimate)	26+ (95% Confidence Interval)	18+ (Estimate)	18+ (95% Confidence Interval)
Wisconsin	9.98	(8.43 - 11.78)	49.06	(45.78 - 52.35)	28.13	(25.43 - 31.00)	31.20	(28.77-33.75)
Milwaukee	8.21	(6.02 - 11.10)	39.58	(34.05 - 45.39)	24.97	(20.33 - 30.26)	27.09	(22.79-31.87)
Northeastern	10.35	(7.91 - 13.43)	51.59	(45.71 - 57.43)	26.43	(22.20 - 31.15)	29.97	(26.03-34.23)
Northern	11.32	(8.14 - 15.53)	*	(* - *)	28.06	(22.69 - 34.15)	31.47	(26.34-37.11)
Southeastern	10.21	(7.77 - 13.32)	45.96	(39.70 - 52.34)	27.70	(22.93 - 33.04)	30.24	(25.80-35.08)
Southern	10.50	(7.84 - 13.93)	55.29	(49.12 - 61.29)	32.78	(27.55 - 38.48)	36.23	(31.50-41.24)
Western	9.71	(7.33 - 12.76)	*	(* - *)	28.60	(23.80 - 33.94)	31.95	(27.49-36.77)
Wyoming	11.13	(9.05 - 13.63)	40.82	(37.80 - 43.90)	20.93	(18.68 - 23.37)	23.98	(21.91-26.17)
Judicial District 1 (Laramie)	11.30	(8.40 - 15.03)	40.25	(34.17 - 46.64)	21.11	(17.07 - 25.81)	23.75	(19.92-28.06)
Judicial District 2	*	(* - *)	46.11	(40.01 - 52.33)	22.33	(17.68 - 27.79)	28.89	(24.63-33.55)
Judicial District 3	9.76	(7.08 - 13.32)	35.64	(30.30 - 41.36)	19.57	(15.76 - 24.03)	22.11	(18.53-26.15)
Judicial District 4	10.96	(7.69 - 15.40)	*	(* - *)	17.99	(13.91 - 22.94)	20.54	(16.49-25.30)
Judicial District 5	10.88	(7.74 - 15.08)	*	(* - *)	19.34	(15.39 - 24.02)	22.03	(18.19-26.42)
Judicial District 6	13.22	(9.70 - 17.78)	*	(* - *)	26.52	(21.58 - 32.12)	29.22	(24.57-34.34)
Judicial District 7 (Natrona)	11.93	(8.68 - 16.17)	43.87	(37.35 - 50.61)	20.52	(16.47 - 25.27)	23.98	(20.10-28.33)
Judicial District 8	11.36	(7.98 - 15.95)	*	(* - *)	19.98	(15.63 - 25.18)	22.37	(18.13-27.28)
Judicial District 9	10.29	(7.30 - 14.32)	*	(* - *)	20.76	(16.64 - 25.59)	23.01	(19.01-27.58)

ECCS = Eastern Coastal Care System; PBH = Piedmont Behavioral Health; SPA = service planning area.

* Low precision; no estimate reported.

** A separate CenterPoint estimate is not being reported because of low precision. For more details, see Table 34 of the "2008-2010 National Survey on Drug Use and Health Substate Region Definitions" at http://www.samhsa.gov/data/NSDUH/substate2k10/toc.aspx.

NOTE: For substate region definitions, see the "2008-2010 National Survey on Drug Use and Health Substate Region Definitions" at http://www.samhsa.gov/data/NSDUH/substate2k10/toc.aspx.

NOTE: Substate, State, and census region estimates along with the 95 percent confidence (credible) intervals are based on a survey-weighted hierarchical Bayes estimation approach and are generated by Markov Chain Monte Carlo techniques. Design-based (direct) estimates and corresponding 95 percent confidence intervals are given for the total United States.

NOTE: Binge Alcohol Use is defined as drinking five or more drinks on the same occasion (i.e., at the same time or within a couple of hours of each other) on at least 1 day in the past 30 days.

Source: SAMHSA, Center for Behavioral Health Statistics and Quality, National Survey on Drug Use and Health, 2008, 2009, and 2010 (Revised March 2012).

Table 11 ***Perceptions of Great Risk of Having Five or More Drinks of an Alcoholic Beverage Once or Twice a Week*, by Age Group and Substate Region: Percentages, Annual Averages Based on 2008, 2009, and 2010 NSDUHs**

State/Substate Region	12-17 (Estimate)	12-17 (95% Confidence Interval)	18-25 (Estimate)	18-25 (95% Confidence Interval)	26+ (Estimate)	26+ (95% Confidence Interval)	18+ (Estimate)	18+ (95% Confidence Interval)
Total United States	40.13	(39.63 - 40.63)	33.36	(32.82 - 33.91)	43.88	(43.34 - 44.43)	42.33	(41.86 - 42.81)
Northeast	38.15	(37.16 - 39.15)	30.23	(29.32 - 31.15)	41.65	(40.61 - 42.70)	40.01	(39.10 - 40.92)
Midwest	38.00	(37.23 - 38.76)	29.23	(28.50 - 29.97)	40.53	(39.72 - 41.35)	38.86	(38.15 - 39.58)
South	42.07	(41.30 - 42.84)	36.40	(35.66 - 37.15)	46.25	(45.41 - 47.10)	44.82	(44.10 - 45.55)
West	40.56	(39.53 - 41.60)	34.93	(33.88 - 36.00)	45.12	(44.02 - 46.22)	43.56	(42.60 - 44.51)
Alabama	44.52	(41.47 - 47.60)	38.47	(35.53 - 41.51)	47.12	(44.00 - 50.26)	45.86	(43.11 - 48.63)
Region 1	43.00	(38.45 - 47.67)	36.56	(31.98 - 41.40)	47.16	(42.46 - 51.92)	45.77	(41.59 - 50.01)
Region 2	45.28	(40.91 - 49.72)	38.87	(34.39 - 43.54)	47.00	(42.42 - 51.63)	45.83	(41.79 - 49.93)
Region 3	47.54	(42.14 - 53.00)	38.76	(34.00 - 43.74)	49.35	(43.87 - 54.84)	47.44	(42.80 - 52.14)
Region 4	42.85	(38.10 - 47.73)	39.88	(34.84 - 45.15)	45.53	(40.58 - 50.57)	44.74	(40.38 - 49.19)
Alaska	42.31	(39.20 - 45.49)	30.31	(27.33 - 33.47)	43.59	(40.30 - 46.94)	41.43	(38.59 - 44.34)
Anchorage	43.94	(39.48 - 48.50)	33.80	(29.68 - 38.18)	46.68	(42.28 - 51.13)	44.63	(40.83 - 48.49)
Northern	43.42	(38.35 - 48.63)	27.82	(23.38 - 32.75)	42.10	(36.73 - 47.67)	39.31	(34.80 - 44.02)
South Central	38.83	(33.99 - 43.91)	27.52	(22.80 - 32.80)	40.24	(35.06 - 45.64)	38.31	(33.76 - 43.07)
Southeast	42.04	(36.63 - 47.64)	28.75	(23.64 - 34.45)	42.49	(36.92 - 48.26)	40.62	(35.64 - 45.80)
Arizona	40.81	(37.81 - 43.89)	36.54	(33.51 - 39.68)	44.72	(41.16 - 48.34)	43.54	(40.39 - 46.75)
Maricopa	40.94	(37.23 - 44.75)	37.49	(33.72 - 41.41)	45.35	(40.98 - 49.80)	44.23	(40.40 - 48.14)
Pima	39.72	(34.37 - 45.33)	34.27	(28.86 - 40.12)	44.09	(38.47 - 49.86)	42.65	(37.64 - 47.81)
Rural North	42.02	(36.61 - 47.63)	32.82	(27.81 - 38.26)	42.49	(36.75 - 48.44)	41.10	(35.98 - 46.43)
Rural South	40.36	(34.72 - 46.26)	38.27	(32.57 - 44.31)	44.52	(38.96 - 50.22)	43.59	(38.61 - 48.69)
Arkansas	43.04	(40.03 - 46.10)	34.97	(32.07 - 37.99)	46.02	(42.80 - 49.28)	44.47	(41.60 - 47.37)
Catchment Area 1	40.33	(34.95 - 45.96)	32.18	(27.14 - 37.67)	45.16	(39.72 - 50.72)	43.19	(38.41 - 48.10)
Catchment Area 2	40.79	(35.39 - 46.42)	33.48	(27.90 - 39.56)	44.76	(39.08 - 50.58)	43.30	(38.17 - 48.58)
Catchment Area 3	42.87	(37.86 - 48.02)	35.74	(30.65 - 41.17)	45.54	(40.01 - 51.19)	44.10	(39.23 - 49.10)
Catchment Area 4	41.35	(35.77 - 47.16)	33.61	(28.48 - 39.15)	45.32	(39.47 - 51.30)	43.82	(38.60 - 49.19)
Catchment Area 5	41.35	(36.31 - 46.58)	31.64	(27.28 - 36.35)	44.82	(39.76 - 49.99)	42.75	(38.33 - 47.29)
Catchment Area 6	46.59	(40.71 - 52.57)	41.69	(35.81 - 47.80)	48.31	(42.23 - 54.43)	47.33	(41.97 - 52.75)
Catchment Area 7	43.69	(37.99 - 49.57)	38.36	(32.40 - 44.69)	47.83	(41.82 - 53.90)	46.55	(41.16 - 52.03)
Catchment Area 8	46.89	(41.58 - 52.27)	37.22	(32.08 - 42.66)	47.43	(42.29 - 52.62)	46.12	(41.49 - 50.82)

See notes at end of table.

(continued)

Table 11 ***Perceptions of Great Risk of Having Five or More Drinks of an Alcoholic Beverage Once or Twice a Week*, by Age Group and Substate Region: Percentages, Annual Averages Based on 2008, 2009, and 2010 NSDUHs (continued)**

State/Substate Region	12-17 (Estimate)	12-17 (95% Confidence Interval)	18-25 (Estimate)	18-25 (95% Confidence Interval)	26+ (Estimate)	26+ (95% Confidence Interval)	18+ (Estimate)	18+ (95% Confidence Interval)
California	41.45	(39.79 - 43.12)	36.74	(35.02 - 38.50)	45.92	(44.14 - 47.72)	44.46	(42.92 - 46.01)
Region 1R	35.28	(30.12 - 40.80)	30.00	(25.36 - 35.09)	38.84	(33.85 - 44.07)	37.31	(33.00 - 41.84)
Region 2R	38.02	(33.17 - 43.13)	30.24	(25.77 - 35.13)	41.52	(36.58 - 46.64)	39.63	(35.32 - 44.11)
Region 3R (Sacramento)	40.18	(35.07 - 45.51)	36.70	(31.95 - 41.73)	42.03	(37.06 - 47.16)	41.20	(36.84 - 45.70)
Region 4R	39.48	(34.81 - 44.36)	33.91	(28.97 - 39.24)	43.38	(38.56 - 48.32)	42.02	(37.77 - 46.39)
Region 5R (San Francisco)	*	(* - *)	34.88	(29.68 - 40.46)	40.55	(35.24 - 46.09)	40.04	(35.12 - 45.17)
Region 6 (Santa Clara)	44.12	(39.07 - 49.29)	37.31	(32.32 - 42.60)	45.48	(40.65 - 50.40)	44.41	(40.10 - 48.80)
Region 7R (Contra Costa)	42.10	(36.89 - 47.49)	36.72	(31.57 - 42.20)	46.50	(41.23 - 51.85)	45.12	(40.44 - 49.89)
Region 8R (Alameda)	42.25	(37.38 - 47.27)	36.95	(32.05 - 42.15)	44.78	(39.79 - 49.88)	43.70	(39.28 - 48.22)
Region 9R (San Mateo)	40.40	(35.47 - 45.53)	35.04	(29.86 - 40.60)	43.91	(38.70 - 49.25)	42.87	(38.18 - 47.70)
Region 10	40.86	(35.82 - 46.09)	34.38	(29.60 - 39.50)	46.32	(41.19 - 51.53)	44.26	(39.89 - 48.72)
Region 11 (Los Angeles)	42.52	(40.20 - 44.87)	39.91	(37.51 - 42.36)	48.96	(46.56 - 51.36)	47.52	(45.44 - 49.61)
LA SPA 1 and 5	40.56	(35.64 - 45.68)	34.14	(29.09 - 39.58)	43.33	(38.11 - 48.70)	41.95	(37.35 - 46.69)
LA SPA 2	42.79	(38.00 - 47.71)	40.78	(36.04 - 45.71)	49.26	(44.43 - 54.10)	48.01	(43.77 - 52.29)
LA SPA 3	41.51	(36.79 - 46.40)	35.19	(30.52 - 40.16)	48.78	(43.98 - 53.60)	46.64	(42.48 - 50.85)
LA SPA 4	42.54	(37.67 - 47.57)	41.32	(36.21 - 46.62)	48.13	(43.27 - 53.01)	47.18	(42.85 - 51.54)
LA SPA 6	44.74	(39.76 - 49.82)	45.16	(39.78 - 50.66)	52.90	(47.73 - 58.02)	51.27	(46.96 - 55.56)
LA SPA 7	42.52	(37.65 - 47.54)	41.79	(36.81 - 46.94)	53.30	(48.36 - 58.18)	51.29	(47.02 - 55.55)
LA SPA 8	42.65	(37.89 - 47.55)	41.15	(35.88 - 46.63)	47.62	(42.95 - 52.34)	46.63	(42.50 - 50.82)
Region 12R	39.85	(34.79 - 45.13)	35.87	(30.58 - 41.53)	42.77	(37.46 - 48.25)	41.64	(37.05 - 46.38)
Regions 13 and 19R	41.28	(36.83 - 45.89)	36.97	(32.61 - 41.55)	45.42	(40.98 - 49.94)	43.97	(40.12 - 47.89)
Region 13 (Riverside)	41.37	(36.60 - 46.30)	36.67	(32.02 - 41.59)	44.92	(40.21 - 49.71)	43.51	(39.44 - 47.68)
Region 19R (Imperial)	40.31	(35.37 - 45.47)	40.38	(34.95 - 46.06)	52.23	(46.81 - 57.61)	49.95	(45.31 - 54.59)
Region 14 (Orange)	42.19	(38.01 - 46.49)	35.47	(31.44 - 39.72)	45.27	(41.03 - 49.58)	43.82	(40.12 - 47.59)
Region 15R (Fresno)	42.10	(37.07 - 47.29)	40.16	(34.76 - 45.82)	47.81	(42.69 - 52.98)	46.38	(42.00 - 50.81)
Region 16R (San Diego)	38.94	(34.85 - 43.20)	30.60	(26.63 - 34.88)	45.29	(41.02 - 49.62)	42.74	(39.09 - 46.46)
Region 17R	42.86	(38.35 - 47.49)	39.46	(34.64 - 44.50)	47.93	(43.18 - 52.72)	46.35	(42.30 - 50.45)
Region 18R (San Bernardino)	43.16	(38.92 - 47.49)	39.35	(34.86 - 44.02)	47.99	(43.53 - 52.48)	46.39	(42.58 - 50.25)
Region 20R	39.87	(34.92 - 45.03)	39.13	(33.77 - 44.77)	46.31	(41.22 - 51.48)	45.05	(40.61 - 49.57)
Region 21R	39.12	(34.03 - 44.47)	35.34	(30.09 - 40.97)	43.35	(38.28 - 48.57)	41.90	(37.51 - 46.41)

See notes at end of table.

(continued)

Table 11 ***Perceptions of Great Risk of Having Five or More Drinks of an Alcoholic Beverage Once or Twice a Week*, by Age Group and Substate Region: Percentages, Annual Averages Based on 2008, 2009, and 2010 NSDUHs (continued)**

State/Substate Region	12-17 (Estimate)	12-17 (95% Confidence Interval)	18-25 (Estimate)	18-25 (95% Confidence Interval)	26+ (Estimate)	26+ (95% Confidence Interval)	18+ (Estimate)	18+ (95% Confidence Interval)
Colorado	37.06	(34.10 - 40.11)	29.01	(26.29 - 31.88)	41.24	(38.01 - 44.55)	39.46	(36.62 - 42.38)
Region 1	35.41	(30.36 - 40.81)	27.57	(23.06 - 32.59)	39.84	(34.45 - 45.49)	37.68	(33.00 - 42.61)
Regions 2 and 7	37.71	(33.73 - 41.87)	29.37	(25.96 - 33.02)	41.45	(37.37 - 45.64)	39.79	(36.23 - 43.47)
Region 3	36.10	(31.62 - 40.83)	26.99	(22.41 - 32.12)	40.93	(35.83 - 46.23)	38.79	(34.28 - 43.51)
Region 4	39.70	(33.95 - 45.75)	33.83	(28.22 - 39.93)	45.89	(39.88 - 52.02)	44.06	(38.72 - 49.55)
Regions 5 and 6	35.35	(30.10 - 40.99)	29.66	(24.66 - 35.20)	39.93	(34.54 - 45.57)	38.52	(33.68 - 43.60)
Connecticut	39.38	(36.41 - 42.43)	31.36	(28.49 - 34.37)	42.94	(39.69 - 46.26)	41.34	(38.45 - 44.29)
Eastern	36.81	(31.37 - 42.61)	27.96	(23.03 - 33.49)	38.14	(32.84 - 43.75)	36.37	(31.76 - 41.23)
North Central	40.96	(36.62 - 45.46)	31.63	(27.27 - 36.34)	44.34	(39.60 - 49.17)	42.63	(38.44 - 46.92)
Northwestern	37.43	(32.53 - 42.60)	29.24	(24.78 - 34.15)	43.11	(37.86 - 48.52)	41.31	(36.63 - 46.16)
South Central	38.74	(33.75 - 43.97)	33.71	(29.21 - 38.52)	41.61	(36.34 - 47.08)	40.51	(35.86 - 45.33)
Southwest	41.12	(35.93 - 46.53)	32.73	(27.70 - 38.19)	45.38	(39.88 - 51.00)	43.76	(38.84 - 48.81)
Delaware	39.87	(36.83 - 42.98)	33.02	(30.06 - 36.11)	41.99	(38.70 - 45.35)	40.72	(37.83 - 43.67)
Kent	41.42	(36.46 - 46.56)	34.81	(29.92 - 40.04)	42.29	(36.95 - 47.82)	41.14	(36.47 - 45.97)
New Castle (excluding Wilmington City)	39.65	(35.72 - 43.72)	30.96	(27.33 - 34.84)	41.73	(37.51 - 46.08)	40.10	(36.45 - 43.87)
Sussex	36.35	(31.59 - 41.39)	33.21	(28.25 - 38.59)	40.36	(35.30 - 45.63)	39.56	(34.97 - 44.34)
Wilmington City	45.71	(40.11 - 51.42)	41.97	(36.07 - 48.10)	47.13	(41.28 - 53.07)	46.42	(41.21 - 51.72)
District of Columbia	45.43	(42.18 - 48.72)	31.84	(28.79 - 35.06)	42.04	(38.75 - 45.41)	40.20	(37.41 - 43.05)
Ward 1	43.15	(37.36 - 49.13)	34.77	(29.40 - 40.57)	42.00	(36.81 - 47.37)	40.65	(36.19 - 45.26)
Ward 2	*	(* - *)	20.21	(16.50 - 24.49)	34.38	(29.13 - 40.04)	30.74	(26.60 - 35.22)
Ward 3	34.96	(29.50 - 40.85)	22.82	(18.80 - 27.41)	36.54	(31.43 - 41.97)	34.20	(29.83 - 38.85)
Ward 4	43.60	(38.05 - 49.31)	36.59	(30.57 - 43.06)	44.13	(38.51 - 49.89)	43.13	(38.12 - 48.28)
Ward 5	47.00	(41.04 - 53.04)	34.73	(29.16 - 40.75)	45.89	(39.78 - 52.12)	43.85	(38.67 - 49.17)
Ward 6	47.14	(41.11 - 53.26)	34.82	(29.46 - 40.59)	41.21	(35.74 - 46.91)	40.37	(35.48 - 45.46)
Ward 7	49.85	(44.84 - 54.85)	42.94	(36.70 - 49.41)	48.01	(42.43 - 53.63)	47.20	(42.32 - 52.14)
Ward 8	47.94	(42.85 - 53.06)	41.72	(35.94 - 47.73)	47.33	(41.77 - 52.95)	46.14	(41.45 - 50.91)

See notes at end of table.

(continued)

Table 11 ***Perceptions of Great Risk of Having Five or More Drinks of an Alcoholic Beverage Once or Twice a Week*, by Age Group and Substate Region: Percentages, Annual Averages Based on 2008, 2009, and 2010 NSDUHs (continued)**

State/Substate Region	12-17 (Estimate)	12-17 (95% Confidence Interval)	18-25 (Estimate)	18-25 (95% Confidence Interval)	26+ (Estimate)	26+ (95% Confidence Interval)	18+ (Estimate)	18+ (95% Confidence Interval)
Florida	41.67	(40.10 - 43.27)	38.02	(36.40 - 39.67)	47.55	(45.77 - 49.33)	46.31	(44.74 - 47.90)
Region A - Northwest	40.00	(36.80 - 43.29)	35.72	(32.42 - 39.16)	45.57	(42.22 - 48.97)	43.93	(41.03 - 46.87)
Circuit 1	39.55	(35.08 - 44.21)	34.13	(29.42 - 39.17)	45.96	(40.98 - 51.03)	44.17	(39.81 - 48.63)
Circuit 2	41.37	(36.06 - 46.87)	37.19	(32.31 - 42.34)	46.16	(40.70 - 51.72)	44.20	(39.64 - 48.86)
Circuit 14	39.46	(34.32 - 44.84)	36.79	(31.17 - 42.80)	43.97	(38.77 - 49.32)	42.99	(38.31 - 47.80)
Region B - Northeast	39.21	(36.27 - 42.24)	33.68	(30.72 - 36.78)	44.76	(41.61 - 47.94)	43.07	(40.35 - 45.83)
Circuits 3 and 8	37.39	(32.52 - 42.54)	30.88	(26.41 - 35.74)	44.54	(39.41 - 49.79)	41.69	(37.47 - 46.04)
Circuit 4	39.88	(35.86 - 44.03)	35.69	(31.04 - 40.62)	45.27	(40.58 - 50.03)	43.88	(39.78 - 48.07)
Circuit 7	39.38	(34.41 - 44.57)	33.80	(29.08 - 38.87)	44.27	(39.54 - 49.11)	42.95	(38.74 - 47.26)
Region C - Central	41.02	(38.74 - 43.34)	35.76	(33.39 - 38.20)	45.96	(43.41 - 48.54)	44.67	(42.38 - 46.98)
Circuit 5	39.71	(35.14 - 44.47)	35.63	(30.99 - 40.54)	46.12	(41.40 - 50.91)	44.98	(40.72 - 49.32)
Circuit 9	43.98	(39.96 - 48.08)	36.50	(32.58 - 40.61)	49.08	(44.46 - 53.72)	47.26	(43.21 - 51.34)
Circuit 10	41.65	(37.07 - 46.38)	38.95	(34.19 - 43.94)	45.28	(40.47 - 50.18)	44.44	(40.18 - 48.79)
Circuit 18	38.52	(34.22 - 43.01)	32.64	(28.43 - 37.16)	43.65	(38.90 - 48.52)	42.26	(38.05 - 46.59)
Circuit 19	39.12	(34.30 - 44.15)	35.27	(30.33 - 40.54)	43.65	(38.47 - 48.96)	42.68	(37.99 - 47.50)
Region D - Southeast	44.16	(41.15 - 47.21)	42.59	(39.34 - 45.90)	49.35	(46.16 - 52.54)	48.55	(45.69 - 51.43)
Circuit 15 (Palm Beach)	41.78	(37.38 - 46.32)	38.96	(34.42 - 43.71)	46.19	(41.47 - 50.99)	45.38	(41.10 - 49.72)
Circuit 17 (Broward)	45.73	(41.70 - 49.82)	45.12	(40.93 - 49.39)	51.76	(47.72 - 55.78)	50.95	(47.33 - 54.56)
Region E - Sun Coast	40.46	(37.97 - 43.01)	35.38	(32.80 - 38.04)	44.46	(41.80 - 47.15)	43.42	(41.03 - 45.85)
Circuit 6	38.65	(34.28 - 43.21)	34.01	(29.56 - 38.77)	41.73	(37.35 - 46.26)	40.91	(36.93 - 45.01)
Circuit 12	39.17	(34.14 - 44.44)	36.95	(31.75 - 42.47)	44.46	(39.15 - 49.90)	43.70	(38.83 - 48.70)
Circuit 13 (Hillsborough)	43.27	(39.19 - 47.44)	35.58	(31.64 - 39.72)	47.46	(43.08 - 51.88)	45.79	(41.95 - 49.69)
Circuit 20	39.97	(35.36 - 44.75)	35.81	(31.07 - 40.84)	44.90	(40.37 - 49.53)	43.95	(39.82 - 48.17)
Region F - Southern (Circuits 11 and 16)	45.26	(41.42 - 49.16)	47.95	(44.36 - 51.56)	57.92	(53.96 - 61.79)	56.60	(53.11 - 60.02)
Georgia	45.33	(42.37 - 48.32)	36.34	(33.47 - 39.31)	47.78	(44.32 - 51.25)	46.09	(43.04 - 49.17)
Region 1	42.51	(37.72 - 47.45)	31.12	(26.70 - 35.90)	46.66	(41.68 - 51.70)	44.62	(40.21 - 49.11)
Region 2	47.40	(41.88 - 52.99)	36.24	(30.96 - 41.87)	48.99	(43.19 - 54.82)	46.75	(41.76 - 51.80)
Region 3	47.02	(42.36 - 51.74)	40.57	(36.00 - 45.31)	48.19	(43.15 - 53.27)	47.20	(42.69 - 51.74)
Region 4	46.23	(40.10 - 52.48)	38.95	(33.08 - 45.15)	48.93	(42.97 - 54.92)	47.30	(42.05 - 52.60)
Region 5	44.20	(38.61 - 49.94)	34.26	(29.47 - 39.38)	46.84	(40.97 - 52.79)	44.63	(39.60 - 49.78)
Region 6	45.42	(40.57 - 50.35)	37.21	(31.99 - 42.75)	48.01	(42.25 - 53.81)	46.31	(41.30 - 51.40)

See notes at end of table.

(continued)

Table 11 ***Perceptions of Great Risk of Having Five or More Drinks of an Alcoholic Beverage Once or Twice a Week*, by Age Group and Substate Region: Percentages, Annual Averages Based on 2008, 2009, and 2010 NSDUHs (continued)**

State/Substate Region	12-17 (Estimate)	12-17 (95% Confidence Interval)	18-25 (Estimate)	18-25 (95% Confidence Interval)	26+ (Estimate)	26+ (95% Confidence Interval)	18+ (Estimate)	18+ (95% Confidence Interval)
Hawaii	43.42	(39.94 - 46.96)	33.42	(30.14 - 36.86)	40.82	(37.50 - 44.22)	39.81	(36.87 - 42.83)
Hawaii Island	39.30	(33.75 - 45.14)	33.07	(27.77 - 38.83)	39.91	(34.61 - 45.46)	38.97	(34.22 - 43.94)
Honolulu	44.83	(40.74 - 48.99)	33.48	(29.74 - 37.45)	40.77	(36.87 - 44.79)	39.75	(36.33 - 43.28)
Kauai and Maui	41.07	(36.18 - 46.14)	33.42	(28.27 - 39.00)	41.79	(36.93 - 46.82)	40.79	(36.36 - 45.38)
Kauai	40.88	(34.53 - 47.54)	*	(* - *)	40.93	(34.89 - 47.25)	39.98	(34.47 - 45.75)
Maui	41.16	(35.39 - 47.17)	33.60	(27.59 - 40.18)	42.18	(36.44 - 48.14)	41.16	(35.95 - 46.57)
Idaho	37.31	(34.59 - 40.11)	31.80	(28.93 - 34.82)	41.42	(38.41 - 44.51)	39.95	(37.30 - 42.67)
Region 1	34.87	(30.12 - 39.95)	28.58	(23.75 - 33.96)	39.95	(34.79 - 45.33)	38.50	(33.90 - 43.32)
Region 2	*	(* - *)	30.98	(25.55 - 36.99)	39.04	(33.34 - 45.05)	37.51	(32.63 - 42.65)
Region 3	38.87	(33.99 - 43.97)	34.48	(29.40 - 39.93)	43.90	(38.79 - 49.15)	42.51	(37.99 - 47.16)
Region 4	35.41	(31.21 - 39.84)	28.16	(24.22 - 32.47)	39.37	(34.84 - 44.09)	37.83	(33.83 - 41.99)
Region 5	38.93	(33.79 - 44.32)	34.49	(29.05 - 40.37)	44.22	(38.70 - 49.88)	42.84	(37.95 - 47.87)
Region 6	38.20	(33.10 - 43.56)	30.72	(25.76 - 36.16)	41.21	(36.07 - 46.55)	39.43	(34.99 - 44.05)
Region 7	39.68	(34.54 - 45.05)	36.97	(31.60 - 42.68)	43.85	(38.33 - 49.53)	42.47	(37.79 - 47.29)
Illinois	39.78	(38.08 - 41.50)	30.85	(29.34 - 32.41)	42.82	(41.06 - 44.59)	40.99	(39.48 - 42.52)
Region I (Cook)	43.05	(40.42 - 45.73)	35.80	(33.35 - 38.32)	45.17	(42.31 - 48.05)	43.82	(41.33 - 46.34)
Region II	37.81	(35.24 - 40.44)	28.99	(26.44 - 31.68)	42.93	(40.13 - 45.78)	40.83	(38.40 - 43.31)
Region III	36.94	(33.36 - 40.68)	25.68	(22.75 - 28.84)	40.42	(36.79 - 44.16)	37.69	(34.65 - 40.83)
Region IV	36.15	(32.09 - 40.41)	26.23	(22.62 - 30.20)	38.21	(34.09 - 42.51)	36.37	(32.78 - 40.11)
Region V	38.27	(34.54 - 42.14)	28.65	(25.22 - 32.35)	38.72	(34.97 - 42.61)	37.14	(33.89 - 40.50)
Indiana	39.45	(36.69 - 42.27)	30.40	(27.81 - 33.14)	42.00	(38.99 - 45.08)	40.31	(37.65 - 43.02)
Central	43.20	(38.35 - 48.19)	34.18	(29.62 - 39.05)	43.03	(38.00 - 48.20)	41.86	(37.41 - 46.44)
East	37.85	(32.38 - 43.66)	29.32	(24.70 - 34.42)	43.56	(37.75 - 49.56)	41.38	(36.30 - 46.65)
North Central	40.47	(35.38 - 45.77)	28.72	(24.14 - 33.79)	42.29	(36.98 - 47.79)	40.37	(35.68 - 45.24)
Northeast	36.09	(30.90 - 41.63)	29.92	(24.95 - 35.42)	41.11	(35.68 - 46.76)	39.53	(34.72 - 44.55)
Northwest	42.29	(37.05 - 47.70)	32.44	(27.38 - 37.95)	43.83	(38.39 - 49.43)	42.21	(37.40 - 47.16)
Southeast	34.50	(29.55 - 39.82)	29.35	(24.54 - 34.67)	39.47	(34.11 - 45.09)	38.20	(33.41 - 43.23)
Southwest	36.84	(31.81 - 42.17)	*	(* - *)	41.19	(35.72 - 46.89)	39.51	(34.66 - 44.57)
West	35.95	(31.11 - 41.09)	26.94	(22.38 - 32.05)	39.84	(34.89 - 45.02)	37.14	(32.95 - 41.53)

See notes at end of table.

(continued)

Table 11 ***Perceptions of Great Risk of Having Five or More Drinks of an Alcoholic Beverage Once or Twice a Week*, by Age Group and Substate Region: Percentages, Annual Averages Based on 2008, 2009, and 2010 NSDUHs (continued)**

State/Substate Region	12-17 (Estimate)	12-17 (95% Confidence Interval)	18-25 (Estimate)	18-25 (95% Confidence Interval)	26+ (Estimate)	26+ (95% Confidence Interval)	18+ (Estimate)	18+ (95% Confidence Interval)
Iowa	37.18	(34.45 - 39.99)	25.56	(23.20 - 28.08)	38.51	(35.54 - 41.58)	36.55	(33.94 - 39.24)
Central	39.21	(34.29 - 44.35)	24.86	(20.94 - 29.24)	41.60	(36.66 - 46.70)	39.38	(35.03 - 43.91)
North Central	38.89	(33.82 - 44.22)	25.10	(20.76 - 30.00)	39.27	(34.00 - 44.82)	36.67	(32.17 - 41.40)
Northeast	35.11	(30.63 - 39.88)	24.45	(20.85 - 28.45)	35.56	(30.97 - 40.43)	33.83	(29.84 - 38.07)
Northwest	36.36	(31.48 - 41.53)	26.79	(22.57 - 31.48)	39.10	(33.81 - 44.65)	37.32	(32.67 - 42.22)
Southeast	37.74	(33.40 - 42.29)	26.21	(22.11 - 30.76)	37.11	(32.50 - 41.97)	35.38	(31.36 - 39.62)
Southwest	36.91	(31.70 - 42.45)	26.90	(21.98 - 32.45)	41.21	(35.77 - 46.87)	39.22	(34.38 - 44.28)
Kansas	35.38	(32.45 - 38.41)	28.28	(25.48 - 31.27)	41.82	(38.62 - 45.10)	39.67	(36.89 - 42.51)
Kansas City Metro	34.36	(30.21 - 38.77)	28.95	(24.67 - 33.63)	39.00	(34.78 - 43.39)	37.40	(33.78 - 41.17)
Northeast	33.92	(29.01 - 39.21)	25.51	(21.27 - 30.27)	41.83	(36.52 - 47.33)	38.95	(34.43 - 43.67)
South Central	36.69	(31.60 - 42.10)	29.34	(24.21 - 35.05)	42.61	(36.67 - 48.77)	40.53	(35.35 - 45.92)
Southeast	34.42	(28.98 - 40.31)	27.02	(22.09 - 32.59)	41.48	(35.63 - 47.59)	39.21	(34.12 - 44.54)
West	36.02	(30.67 - 41.74)	29.31	(24.30 - 34.89)	45.30	(39.40 - 51.33)	42.84	(37.71 - 48.12)
Wichita (Sedgwick)	37.67	(32.49 - 43.15)	29.62	(25.05 - 34.64)	44.79	(39.26 - 50.45)	42.57	(37.74 - 47.54)
Kentucky	42.32	(39.26 - 45.44)	34.14	(31.18 - 37.22)	44.22	(41.09 - 47.41)	42.84	(40.03 - 45.71)
Adanta, Cumberland River, and Lifeskills	41.92	(36.82 - 47.20)	36.15	(30.80 - 41.86)	44.18	(38.98 - 49.52)	43.10	(38.44 - 47.88)
Bluegrass, Comprehend, and North Key	42.07	(37.25 - 47.05)	31.39	(27.31 - 35.78)	42.02	(37.50 - 46.67)	40.48	(36.50 - 44.60)
Communicare and River Valley	40.48	(34.91 - 46.31)	33.50	(27.85 - 39.66)	43.15	(37.35 - 49.15)	41.84	(36.59 - 47.28)
Four Rivers and Pennyroyal	42.87	(37.28 - 48.64)	33.94	(28.46 - 39.89)	44.60	(39.25 - 50.07)	43.07	(38.32 - 47.95)
Kentucky River, Mountain, and Pathways	40.99	(35.60 - 46.61)	33.40	(28.43 - 38.78)	46.17	(40.56 - 51.89)	44.48	(39.50 - 49.58)
Seven Counties	44.35	(39.29 - 49.53)	37.45	(32.23 - 42.99)	46.48	(41.40 - 51.64)	45.33	(40.74 - 49.99)

See notes at end of table.

(continued)

Table 11 ***Perceptions of Great Risk of Having Five or More Drinks of an Alcoholic Beverage Once or Twice a Week*, by Age Group and Substate Region: Percentages, Annual Averages Based on 2008, 2009, and 2010 NSDUHs (continued)**

State/Substate Region	12-17 (Estimate)	12-17 (95% Confidence Interval)	18-25 (Estimate)	18-25 (95% Confidence Interval)	26+ (Estimate)	26+ (95% Confidence Interval)	18+ (Estimate)	18+ (95% Confidence Interval)
Louisiana	44.64	(41.70 - 47.63)	40.58	(37.61 - 43.63)	47.28	(44.04 - 50.55)	46.21	(43.35 - 49.08)
Regions 1 and 3	47.27	(42.27 - 52.32)	41.09	(35.87 - 46.51)	47.85	(42.45 - 53.31)	46.82	(42.08 - 51.63)
Regions 2 and 9	44.50	(39.99 - 49.09)	40.89	(36.37 - 45.58)	46.73	(41.85 - 51.67)	45.72	(41.54 - 49.95)
Regions 4, 5, and 6	41.01	(36.51 - 45.66)	38.64	(33.89 - 43.63)	46.63	(41.58 - 51.75)	45.36	(40.98 - 49.81)
Regions 7 and 8	47.33	(42.09 - 52.63)	42.30	(37.52 - 47.24)	48.91	(43.67 - 54.17)	47.78	(43.23 - 52.37)
Region 10 (Jefferson)	45.01	(39.29 - 50.86)	40.14	(34.35 - 46.22)	46.33	(40.52 - 52.24)	45.52	(40.29 - 50.85)
Maine	35.16	(32.38 - 38.04)	26.65	(24.04 - 29.42)	39.03	(35.94 - 42.21)	37.50	(34.75 - 40.35)
Aroostook/Downeast	34.63	(29.78 - 39.82)	28.84	(24.31 - 33.84)	40.60	(35.14 - 46.30)	39.20	(34.30 - 44.33)
Central	33.61	(28.94 - 38.61)	25.70	(21.33 - 30.63)	37.68	(32.33 - 43.34)	36.22	(31.41 - 41.32)
Cumberland	36.37	(31.71 - 41.31)	27.09	(22.75 - 31.93)	38.13	(33.25 - 43.26)	36.75	(32.43 - 41.29)
Midcoast	37.80	(32.39 - 43.52)	27.14	(22.35 - 32.53)	40.77	(35.09 - 46.71)	39.30	(34.16 - 44.69)
Penquis	34.03	(29.24 - 39.16)	26.65	(22.27 - 31.56)	37.95	(32.60 - 43.60)	36.30	(31.62 - 41.25)
Western	33.53	(29.10 - 38.28)	26.68	(22.14 - 31.78)	38.80	(33.95 - 43.89)	37.26	(32.90 - 41.83)
York	35.65	(30.64 - 41.01)	24.64	(20.22 - 29.66)	39.91	(34.57 - 45.50)	38.15	(33.38 - 43.17)
Maryland	42.79	(39.68 - 45.97)	37.23	(34.27 - 40.29)	44.64	(41.41 - 47.91)	43.57	(40.70 - 46.48)
Anne Arundel	40.64	(35.23 - 46.29)	32.38	(27.19 - 38.04)	42.70	(36.87 - 48.74)	41.31	(36.07 - 46.75)
Baltimore City	49.26	(43.40 - 55.13)	45.87	(39.89 - 51.98)	48.41	(42.50 - 54.36)	47.97	(42.81 - 53.17)
Baltimore County	41.61	(36.09 - 47.34)	34.89	(29.99 - 40.14)	42.75	(36.82 - 48.90)	41.68	(36.40 - 47.16)
Montgomery	41.36	(35.89 - 47.04)	35.91	(30.70 - 41.47)	45.18	(39.71 - 50.77)	44.02	(39.10 - 49.05)
North Central	40.13	(34.87 - 45.63)	32.14	(26.44 - 38.42)	42.71	(37.19 - 48.41)	41.35	(36.40 - 46.48)
Northeast	39.46	(33.90 - 45.31)	31.63	(26.48 - 37.28)	40.40	(34.83 - 46.23)	39.26	(34.28 - 44.47)
Prince George's	48.72	(42.98 - 54.49)	43.79	(38.10 - 49.66)	50.77	(44.80 - 56.70)	49.54	(44.36 - 54.72)
South	40.68	(35.26 - 46.33)	36.86	(31.19 - 42.91)	44.03	(38.33 - 49.89)	42.97	(37.95 - 48.13)
West	37.53	(32.20 - 43.18)	30.15	(24.93 - 35.94)	41.03	(35.44 - 46.86)	39.55	(34.55 - 44.77)

See notes at end of table.

(continued)

Table 11 ***Perceptions of Great Risk of Having Five or More Drinks of an Alcoholic Beverage Once or Twice a Week*, by Age Group and Substate Region: Percentages, Annual Averages Based on 2008, 2009, and 2010 NSDUHs (continued)**

State/Substate Region	12-17 (Estimate)	12-17 (95% Confidence Interval)	18-25 (Estimate)	18-25 (95% Confidence Interval)	26+ (Estimate)	26+ (95% Confidence Interval)	18+ (Estimate)	18+ (95% Confidence Interval)
Massachusetts	34.07	(31.33 - 36.92)	26.34	(23.75 - 29.12)	37.98	(34.98 - 41.07)	36.23	(33.61 - 38.94)
Boston	39.30	(33.65 - 45.25)	30.76	(25.80 - 36.22)	40.46	(34.98 - 46.20)	38.65	(33.99 - 43.54)
Central	32.19	(27.33 - 37.47)	24.76	(20.44 - 29.65)	35.99	(30.86 - 41.47)	34.31	(29.79 - 39.13)
Metrowest	34.01	(29.69 - 38.61)	23.44	(19.51 - 27.88)	39.40	(34.73 - 44.27)	37.16	(33.09 - 41.42)
Northeast	34.54	(29.99 - 39.40)	27.19	(23.04 - 31.78)	37.80	(32.93 - 42.93)	36.36	(32.06 - 40.88)
Southeast	32.27	(27.78 - 37.11)	25.04	(20.82 - 29.78)	35.17	(30.46 - 40.19)	33.80	(29.61 - 38.26)
Western	34.39	(29.74 - 39.35)	28.04	(23.41 - 33.19)	39.93	(34.78 - 45.30)	37.83	(33.37 - 42.50)
Michigan	38.60	(37.02 - 40.22)	32.22	(30.70 - 33.78)	40.42	(38.74 - 42.13)	39.23	(37.75 - 40.72)
Detroit City	49.85	(45.49 - 54.22)	51.19	(46.84 - 55.53)	51.32	(46.69 - 55.94)	51.30	(47.28 - 55.31)
Genesee	34.75	(30.24 - 39.55)	34.35	(29.63 - 39.40)	37.80	(32.96 - 42.89)	37.31	(33.06 - 41.78)
Kalamazoo	35.75	(31.92 - 39.77)	30.45	(26.42 - 34.80)	39.38	(35.12 - 43.81)	37.99	(34.30 - 41.82)
Kent	36.35	(32.17 - 40.75)	29.25	(25.43 - 33.39)	40.08	(35.65 - 44.67)	38.46	(34.62 - 42.44)
Lakeshore	35.83	(31.82 - 40.04)	30.04	(26.12 - 34.28)	38.60	(34.38 - 43.01)	37.28	(33.57 - 41.15)
Macomb	39.48	(35.26 - 43.86)	32.81	(28.74 - 37.14)	38.21	(34.31 - 42.26)	37.54	(34.04 - 41.17)
Mid South	33.94	(30.31 - 37.78)	27.40	(23.93 - 31.17)	37.14	(33.11 - 41.36)	35.45	(32.00 - 39.05)
Northern	36.11	(32.08 - 40.35)	29.85	(25.87 - 34.17)	39.50	(35.22 - 43.94)	38.06	(34.31 - 41.96)
Oakland	40.34	(36.74 - 44.04)	30.86	(27.32 - 34.63)	41.51	(37.67 - 45.45)	40.21	(36.80 - 43.72)
Pathways and Western	35.22	(30.49 - 40.25)	27.66	(23.54 - 32.20)	37.41	(32.44 - 42.65)	35.88	(31.56 - 40.45)
Riverhaven	33.57	(29.13 - 38.33)	28.74	(24.61 - 33.26)	36.76	(32.18 - 41.59)	35.72	(31.66 - 39.99)
Saginaw	37.60	(32.84 - 42.62)	33.99	(29.28 - 39.03)	40.20	(35.21 - 45.40)	39.28	(34.91 - 43.83)
Southeast	40.52	(36.83 - 44.32)	34.08	(30.59 - 37.75)	41.99	(38.24 - 45.83)	40.96	(37.64 - 44.37)
St. Clair	35.37	(31.03 - 39.96)	29.56	(25.07 - 34.48)	39.51	(34.91 - 44.29)	38.19	(34.11 - 42.45)
Washtenaw	39.11	(34.57 - 43.85)	27.67	(23.69 - 32.04)	40.58	(35.99 - 45.34)	38.23	(34.34 - 42.27)
Minnesota	36.28	(33.57 - 39.08)	26.67	(24.11 - 29.39)	38.05	(34.98 - 41.21)	36.38	(33.68 - 39.17)
Regions 1 and 2	35.68	(30.69 - 41.00)	26.66	(22.05 - 31.84)	36.61	(31.35 - 42.20)	35.07	(30.48 - 39.96)
Regions 3 and 4	33.13	(28.88 - 37.66)	24.34	(20.27 - 28.94)	35.87	(31.12 - 40.92)	34.00	(29.88 - 38.38)
Regions 5 and 6	36.04	(31.49 - 40.86)	25.59	(21.61 - 30.01)	37.90	(33.03 - 43.04)	35.97	(31.74 - 40.44)
Region 7A (Hennepin)	39.41	(34.48 - 44.57)	28.68	(24.38 - 33.39)	39.28	(34.25 - 44.53)	37.93	(33.45 - 42.62)
Region 7B (Ramsey)	40.48	(34.98 - 46.22)	31.21	(26.26 - 36.64)	40.92	(35.45 - 46.61)	39.48	(34.63 - 44.54)
Region 7C	34.86	(30.45 - 39.54)	26.05	(21.86 - 30.73)	38.07	(33.19 - 43.21)	36.40	(32.08 - 40.96)

See notes at end of table.

(continued)

Table 11 ***Perceptions of Great Risk of Having Five or More Drinks of an Alcoholic Beverage Once or Twice a Week*, by Age Group and Substate Region: Percentages, Annual Averages Based on 2008, 2009, and 2010 NSDUHs (continued)**

State/Substate Region	12-17 (Estimate)	12-17 (95% Confidence Interval)	18-25 (Estimate)	18-25 (95% Confidence Interval)	26+ (Estimate)	26+ (95% Confidence Interval)	18+ (Estimate)	18+ (95% Confidence Interval)
Mississippi	47.15	(44.14 - 50.17)	42.12	(39.17 - 45.12)	49.89	(46.71 - 53.06)	48.67	(45.90 - 51.44)
Region 1	46.91	(41.86 - 52.01)	39.07	(34.58 - 43.76)	49.02	(43.97 - 54.09)	47.51	(43.11 - 51.96)
Region 2	50.62	(44.98 - 56.24)	48.27	(42.31 - 54.28)	53.79	(47.95 - 59.52)	52.87	(47.75 - 57.92)
Region 3	47.01	(41.50 - 52.60)	43.42	(38.16 - 48.83)	50.89	(45.51 - 56.25)	49.62	(44.96 - 54.30)
Region 4	46.87	(42.00 - 51.80)	43.19	(38.30 - 48.21)	50.11	(45.07 - 55.15)	49.04	(44.65 - 53.43)
Region 5	49.37	(43.51 - 55.25)	44.13	(37.99 - 50.46)	50.98	(45.05 - 56.88)	49.94	(44.67 - 55.22)
Region 6	43.96	(38.13 - 49.96)	41.98	(36.44 - 47.73)	47.32	(41.48 - 53.23)	46.39	(41.37 - 51.48)
Region 7	45.72	(40.37 - 51.16)	36.96	(31.66 - 42.60)	47.95	(42.45 - 53.50)	46.43	(41.55 - 51.38)
Missouri	38.21	(35.48 - 41.03)	30.46	(27.72 - 33.34)	40.69	(37.64 - 43.81)	39.22	(36.52 - 42.00)
Central	37.17	(32.13 - 42.51)	30.78	(25.84 - 36.20)	41.43	(36.09 - 46.99)	39.59	(34.98 - 44.40)
Eastern	38.86	(35.16 - 42.69)	32.33	(28.64 - 36.26)	40.39	(36.30 - 44.62)	39.27	(35.64 - 43.03)
Eastern (St. Louis City and County)	41.17	(36.67 - 45.82)	34.45	(29.85 - 39.36)	41.46	(36.56 - 46.53)	40.49	(36.13 - 45.00)
Eastern (excluding St. Louis)	34.95	(29.87 - 40.40)	28.61	(23.86 - 33.87)	38.50	(33.05 - 44.25)	37.12	(32.31 - 42.20)
Northwest	40.23	(36.16 - 44.44)	28.97	(25.33 - 32.91)	43.21	(38.90 - 47.62)	41.27	(37.46 - 45.19)
Northwest (Jackson)	43.20	(37.96 - 48.59)	33.72	(28.69 - 39.15)	46.07	(40.66 - 51.57)	44.48	(39.63 - 49.43)
Northwest (excluding Jackson)	37.64	(32.44 - 43.14)	25.31	(21.07 - 30.07)	40.73	(35.29 - 46.40)	38.52	(33.76 - 43.51)
Southeast	34.58	(29.64 - 39.87)	29.02	(24.20 - 34.36)	39.88	(34.56 - 45.45)	38.40	(33.68 - 43.35)
Southwest	36.96	(32.06 - 42.13)	29.18	(24.57 - 34.25)	37.41	(32.39 - 42.72)	36.24	(31.78 - 40.96)
Montana	33.56	(30.87 - 36.37)	27.48	(24.87 - 30.25)	38.80	(35.73 - 41.97)	37.14	(34.46 - 39.91)
Region 1	34.28	(29.18 - 39.77)	28.17	(23.12 - 33.84)	39.23	(33.55 - 45.22)	37.74	(32.67 - 43.10)
Region 2	36.00	(31.23 - 41.08)	31.28	(26.32 - 36.70)	41.29	(35.83 - 46.98)	39.83	(35.06 - 44.81)
Region 3	34.64	(30.27 - 39.28)	27.82	(23.46 - 32.64)	41.10	(36.38 - 45.99)	39.34	(35.15 - 43.69)
Region 4	32.18	(28.04 - 36.62)	24.78	(21.20 - 28.75)	36.71	(32.12 - 41.55)	34.79	(30.85 - 38.95)
Region 5	32.48	(28.32 - 36.94)	27.93	(24.02 - 32.22)	37.79	(33.27 - 42.53)	36.34	(32.37 - 40.51)
Nebraska	35.76	(32.89 - 38.73)	25.22	(22.62 - 28.01)	37.08	(33.98 - 40.28)	35.17	(32.46 - 37.98)
Regions 1 and 2	34.65	(30.51 - 39.03)	25.19	(21.27 - 29.56)	38.48	(33.69 - 43.50)	36.56	(32.32 - 41.02)
Region 1	*	(* - *)	*	(* - *)	39.42	(33.67 - 45.47)	37.33	(32.30 - 42.65)
Region 2	33.20	(28.04 - 38.80)	24.72	(19.96 - 30.18)	37.69	(31.74 - 44.03)	35.90	(30.60 - 41.56)
Region 3	34.74	(29.78 - 40.06)	23.63	(19.40 - 28.47)	39.82	(34.30 - 45.62)	37.24	(32.45 - 42.30)
Region 4	34.10	(29.12 - 39.45)	26.63	(21.79 - 32.11)	36.12	(30.54 - 42.10)	34.64	(29.76 - 39.88)
Region 5	37.43	(32.83 - 42.27)	24.17	(20.53 - 28.21)	38.44	(33.63 - 43.49)	35.89	(31.81 - 40.18)
Region 6	35.95	(31.95 - 40.14)	26.09	(22.21 - 30.39)	35.29	(31.25 - 39.56)	33.86	(30.29 - 37.62)

See notes at end of table.

(continued)

Table 11 ***Perceptions of Great Risk of Having Five or More Drinks of an Alcoholic Beverage Once or Twice a Week*, by Age Group and Substate Region: Percentages, Annual Averages Based on 2008, 2009, and 2010 NSDUHs (continued)**

State/Substate Region	12-17 (Estimate)	12-17 (95% Confidence Interval)	18-25 (Estimate)	18-25 (95% Confidence Interval)	26+ (Estimate)	26+ (95% Confidence Interval)	18+ (Estimate)	18+ (95% Confidence Interval)
Nevada	40.42	(37.10 - 43.82)	35.30	(32.17 - 38.55)	45.74	(42.25 - 49.28)	44.37	(41.27 - 47.52)
Clark	40.67	(36.80 - 44.66)	36.06	(32.39 - 39.91)	45.55	(41.52 - 49.65)	44.32	(40.73 - 47.97)
Rural	39.91	(34.42 - 45.66)	33.35	(27.86 - 39.34)	46.01	(40.21 - 51.93)	44.36	(39.16 - 49.68)
Washoe	39.64	(34.58 - 44.94)	33.53	(28.76 - 38.67)	46.39	(40.95 - 51.92)	44.64	(39.81 - 49.56)
New Hampshire	33.73	(30.98 - 36.59)	23.92	(21.47 - 26.55)	39.05	(35.92 - 42.27)	37.01	(34.24 - 39.88)
Central	33.79	(30.04 - 37.74)	23.73	(20.57 - 27.21)	38.53	(34.44 - 42.79)	36.41	(32.82 - 40.15)
Central 1	32.85	(28.18 - 37.88)	23.54	(19.36 - 28.31)	38.40	(33.39 - 43.67)	36.11	(31.75 - 40.71)
Central 2	34.64	(29.77 - 39.85)	23.93	(20.07 - 28.26)	38.66	(33.31 - 44.30)	36.70	(31.98 - 41.68)
Northern	32.34	(27.57 - 37.50)	23.63	(19.29 - 28.59)	36.92	(31.41 - 42.79)	34.98	(30.14 - 40.14)
Southern	33.95	(30.69 - 37.36)	24.10	(21.10 - 27.38)	39.77	(36.09 - 43.57)	37.77	(34.50 - 41.14)
Southern 1 (Rockingham)	32.52	(28.14 - 37.23)	22.50	(18.51 - 27.07)	37.13	(32.03 - 42.54)	35.40	(30.82 - 40.27)
Southern 2	34.84	(30.73 - 39.19)	24.97	(21.34 - 29.00)	41.44	(36.98 - 46.04)	39.23	(35.31 - 43.29)
New Jersey	35.85	(33.08 - 38.72)	31.47	(28.61 - 34.49)	43.32	(40.07 - 46.64)	41.75	(38.85 - 44.70)
Central	36.22	(31.53 - 41.20)	27.92	(23.49 - 32.83)	42.67	(37.49 - 48.02)	40.76	(36.14 - 45.54)
Metropolitan	39.00	(34.33 - 43.89)	37.94	(33.20 - 42.93)	45.66	(40.79 - 50.62)	44.58	(40.28 - 48.97)
Northern	34.54	(30.48 - 38.83)	31.67	(27.41 - 36.27)	44.72	(39.93 - 49.60)	43.09	(38.82 - 47.46)
Southern	33.82	(29.28 - 38.68)	27.73	(23.44 - 32.48)	39.40	(34.27 - 44.78)	37.77	(33.22 - 42.54)
New Mexico	40.20	(37.23 - 43.24)	36.62	(33.72 - 39.61)	49.84	(46.50 - 53.18)	47.79	(44.87 - 50.73)
Region 1	40.67	(36.18 - 45.33)	38.08	(33.24 - 43.16)	48.16	(43.10 - 53.25)	46.52	(42.15 - 50.94)
Region 2	39.35	(34.16 - 44.79)	38.07	(32.64 - 43.81)	51.07	(45.21 - 56.91)	49.36	(44.16 - 54.59)
Region 3 (Bernalillo)	41.92	(37.21 - 46.78)	36.63	(32.23 - 41.27)	51.68	(47.00 - 56.34)	49.50	(45.41 - 53.59)
Region 4	38.36	(32.91 - 44.13)	35.81	(30.35 - 41.66)	48.07	(42.37 - 53.81)	46.00	(41.08 - 51.00)
Region 5	38.99	(34.18 - 44.02)	34.79	(29.91 - 40.01)	48.60	(43.23 - 53.99)	46.23	(41.58 - 50.94)

See notes at end of table.

(continued)

Table 11 ***Perceptions of Great Risk of Having Five or More Drinks of an Alcoholic Beverage Once or Twice a Week*, by Age Group and Substate Region: Percentages, Annual Averages Based on 2008, 2009, and 2010 NSDUHs (continued)**

State/Substate Region	12-17 (Estimate)	12-17 (95% Confidence Interval)	18-25 (Estimate)	18-25 (95% Confidence Interval)	26+ (Estimate)	26+ (95% Confidence Interval)	18+ (Estimate)	18+ (95% Confidence Interval)
New York	41.52	(39.79 - 43.27)	32.27	(30.73 - 33.84)	43.61	(41.75 - 45.49)	41.90	(40.29 - 43.53)
Region A	45.36	(42.88 - 47.87)	38.15	(35.87 - 40.49)	47.56	(44.95 - 50.18)	46.23	(43.95 - 48.52)
Region 1	44.08	(39.19 - 49.10)	43.41	(38.55 - 48.39)	53.31	(48.36 - 58.18)	51.61	(47.35 - 55.84)
Region 2	46.37	(42.48 - 50.31)	37.12	(33.59 - 40.81)	48.35	(44.33 - 52.40)	46.63	(43.14 - 50.15)
Region 3	41.79	(36.74 - 47.02)	32.87	(28.54 - 37.51)	41.32	(36.61 - 46.19)	40.34	(36.09 - 44.75)
Region 4	46.63	(42.21 - 51.10)	39.39	(35.26 - 43.69)	48.33	(43.80 - 52.89)	47.18	(43.16 - 51.23)
Region B	40.99	(38.34 - 43.70)	30.96	(28.46 - 33.58)	43.00	(40.25 - 45.79)	41.26	(38.85 - 43.70)
Region 5	41.45	(37.78 - 45.20)	30.48	(26.93 - 34.27)	43.89	(40.08 - 47.77)	41.99	(38.66 - 45.40)
Region 6	41.24	(36.84 - 45.79)	35.05	(30.67 - 39.71)	42.51	(37.93 - 47.21)	41.48	(37.43 - 45.65)
Region 7	39.17	(34.74 - 43.79)	27.06	(23.13 - 31.39)	40.85	(36.37 - 45.48)	38.59	(34.68 - 42.65)
Region C	38.07	(35.77 - 40.42)	26.88	(24.89 - 28.96)	39.39	(36.91 - 41.93)	37.31	(35.18 - 39.50)
Region 8	38.21	(33.97 - 42.64)	26.80	(23.01 - 30.97)	39.45	(35.20 - 43.87)	37.46	(33.77 - 41.31)
Region 9	36.90	(32.66 - 41.35)	26.51	(22.69 - 30.73)	37.15	(32.65 - 41.89)	35.39	(31.54 - 39.43)
Region 10	34.60	(29.48 - 40.10)	25.05	(21.22 - 29.30)	37.21	(32.33 - 42.37)	34.66	(30.63 - 38.92)
Region 11	40.88	(36.42 - 45.50)	28.02	(24.14 - 32.26)	42.72	(38.21 - 47.35)	40.23	(36.35 - 44.23)
Region 12	37.51	(33.29 - 41.93)	27.11	(23.68 - 30.83)	39.01	(34.60 - 43.61)	37.18	(33.39 - 41.14)
Region D	34.80	(31.64 - 38.10)	25.96	(23.16 - 28.96)	37.03	(33.91 - 40.27)	35.16	(32.47 - 37.94)
Region 13	35.74	(30.96 - 40.82)	26.42	(21.84 - 31.56)	37.67	(32.83 - 42.77)	35.81	(31.59 - 40.27)
Region 14	33.77	(29.25 - 38.60)	26.75	(22.57 - 31.39)	35.83	(31.40 - 40.51)	34.25	(30.47 - 38.23)
Region 15	34.96	(30.12 - 40.12)	24.73	(20.47 - 29.55)	37.64	(32.89 - 42.65)	35.47	(31.38 - 39.79)

See notes at end of table.

(continued)

Table 11 ***Perceptions of Great Risk of Having Five or More Drinks of an Alcoholic Beverage Once or Twice a Week*, by Age Group and Substate Region: Percentages, Annual Averages Based on 2008, 2009, and 2010 NSDUHs (continued)**

State/Substate Region	12-17 (Estimate)	12-17 (95% Confidence Interval)	18-25 (Estimate)	18-25 (95% Confidence Interval)	26+ (Estimate)	26+ (95% Confidence Interval)	18+ (Estimate)	18+ (95% Confidence Interval)
North Carolina	38.92	(36.27 - 41.63)	34.83	(32.02 - 37.76)	45.02	(41.94 - 48.13)	43.58	(40.86 - 46.34)
CenterPoint/Guilford**	39.72	(35.23 - 44.39)	36.24	(31.74 - 40.99)	45.07	(40.36 - 49.87)	43.84	(39.65 - 48.12)
Guilford	41.46	(35.92 - 47.23)	37.34	(31.58 - 43.48)	46.09	(40.29 - 51.99)	44.76	(39.67 - 49.96)
Durham	40.15	(35.47 - 45.01)	36.24	(31.45 - 41.32)	45.44	(40.33 - 50.64)	44.07	(39.59 - 48.65)
East Carolina	*	(* - *)	36.20	(30.64 - 42.16)	45.51	(39.64 - 51.51)	44.00	(38.87 - 49.25)
Eastpointe	42.73	(37.23 - 48.41)	40.55	(34.74 - 46.63)	46.50	(40.59 - 52.51)	45.66	(40.40 - 51.02)
ECCS	37.92	(32.68 - 43.45)	30.45	(25.06 - 36.45)	42.79	(36.90 - 48.89)	40.53	(35.49 - 45.77)
Mecklenburg	40.13	(34.83 - 45.68)	36.06	(30.76 - 41.71)	47.30	(41.70 - 52.97)	45.81	(40.83 - 50.88)
Pathways	38.76	(33.77 - 44.00)	34.58	(29.25 - 40.33)	45.90	(40.58 - 51.32)	44.52	(39.73 - 49.41)
PBH	34.69	(30.02 - 39.67)	32.45	(27.21 - 38.17)	42.86	(37.41 - 48.48)	41.39	(36.57 - 46.38)
Sandhills	39.55	(34.00 - 45.39)	*	(* - *)	45.50	(39.63 - 51.50)	44.36	(39.12 - 49.73)
Smoky Mountain	*	(* - *)	29.51	(24.60 - 34.95)	*	(* - *)	42.22	(36.77 - 47.87)
Western Highlands	*	(* - *)	*	(* - *)	43.93	(37.97 - 50.07)	42.49	(37.10 - 48.06)
North Dakota	34.82	(32.04 - 37.71)	24.30	(21.85 - 26.94)	38.07	(35.11 - 41.13)	35.50	(33.00 - 38.08)
Badlands and West Central	34.89	(30.61 - 39.44)	24.62	(20.65 - 29.06)	39.41	(34.68 - 44.34)	37.09	(32.99 - 41.39)
Lake Region and South Central	33.32	(28.38 - 38.65)	26.91	(22.21 - 32.19)	36.36	(30.98 - 42.11)	34.92	(30.23 - 39.91)
North Central and Northwest	34.35	(29.77 - 39.24)	26.53	(22.14 - 31.44)	38.71	(33.79 - 43.87)	36.72	(32.47 - 41.20)
Northeast	34.19	(29.15 - 39.62)	23.34	(19.41 - 27.79)	37.46	(32.07 - 43.17)	33.58	(29.43 - 37.99)
Southeast	36.34	(32.20 - 40.70)	22.60	(19.23 - 26.38)	37.53	(33.39 - 41.86)	34.47	(31.03 - 38.08)

See notes at end of table.

(continued)

Table 11 ***Perceptions of Great Risk of Having Five or More Drinks of an Alcoholic Beverage Once or Twice a Week*, by Age Group and Substate Region: Percentages, Annual Averages Based on 2008, 2009, and 2010 NSDUHs (continued)**

State/Substate Region	12-17 (Estimate)	12-17 (95% Confidence Interval)	18-25 (Estimate)	18-25 (95% Confidence Interval)	26+ (Estimate)	26+ (95% Confidence Interval)	18+ (Estimate)	18+ (95% Confidence Interval)
Ohio	38.19	(36.68 - 39.72)	28.34	(26.95 - 29.77)	41.52	(39.78 - 43.29)	39.67	(38.14 - 41.23)
Boards 2, 46, 55, and 68	36.46	(32.35 - 40.77)	24.95	(21.10 - 29.24)	41.05	(36.49 - 45.77)	38.85	(34.81 - 43.04)
Boards 3, 52, and 85	36.93	(32.39 - 41.71)	24.06	(20.18 - 28.42)	40.21	(35.12 - 45.51)	37.90	(33.44 - 42.58)
Boards 4 and 78	37.35	(32.48 - 42.50)	27.30	(22.80 - 32.31)	39.76	(34.87 - 44.87)	38.23	(33.84 - 42.83)
Boards 5 and 60	34.94	(30.33 - 39.85)	22.96	(19.62 - 26.69)	39.93	(35.07 - 45.01)	36.93	(32.86 - 41.21)
Boards 7, 15, 41, 79, and 84	33.96	(29.47 - 38.76)	24.94	(21.38 - 28.87)	37.02	(32.35 - 41.95)	35.53	(31.38 - 39.92)
Boards 8, 13, and 83	36.10	(31.73 - 40.72)	27.01	(22.67 - 31.83)	41.61	(36.63 - 46.77)	39.68	(35.24 - 44.29)
Board 9 (Butler)	37.49	(32.71 - 42.52)	25.80	(21.88 - 30.15)	40.07	(35.40 - 44.93)	37.74	(33.73 - 41.93)
Board 12	36.24	(31.99 - 40.70)	27.84	(23.70 - 32.39)	40.59	(35.75 - 45.62)	38.52	(34.33 - 42.88)
Boards 18 and 47	39.94	(36.52 - 43.45)	34.35	(31.06 - 37.79)	44.75	(40.96 - 48.61)	43.40	(40.04 - 46.83)
Boards 20, 32, 54, and 69	35.82	(31.22 - 40.70)	24.23	(20.28 - 28.66)	40.89	(35.90 - 46.08)	38.61	(34.21 - 43.21)
Boards 21, 39, 51, 70, and 80	35.67	(31.41 - 40.18)	26.59	(22.33 - 31.33)	39.89	(35.34 - 44.61)	38.14	(34.09 - 42.35)
Boards 22, 74, and 87	37.52	(32.88 - 42.39)	25.74	(21.59 - 30.39)	38.75	(34.11 - 43.61)	36.68	(32.66 - 40.89)
Boards 23 and 45	35.92	(31.37 - 40.73)	25.17	(21.06 - 29.77)	39.94	(35.21 - 44.87)	37.82	(33.67 - 42.16)
Board 25 (Franklin)	41.50	(37.61 - 45.49)	29.00	(25.79 - 32.43)	43.90	(39.92 - 47.97)	41.69	(38.23 - 45.23)
Boards 27, 71, and 73	35.53	(31.17 - 40.15)	27.62	(23.32 - 32.39)	41.31	(36.55 - 46.24)	39.52	(35.30 - 43.90)
Boards 28, 43, and 67	35.78	(31.50 - 40.30)	27.16	(23.32 - 31.38)	40.47	(35.96 - 45.15)	38.54	(34.59 - 42.65)
Board 31 (Hamilton)	42.22	(38.02 - 46.53)	31.62	(27.55 - 35.98)	42.24	(37.46 - 47.16)	40.71	(36.54 - 45.02)
Board 48 (Lucas)	41.06	(36.25 - 46.04)	30.92	(26.82 - 35.35)	43.37	(38.28 - 48.61)	41.53	(37.10 - 46.12)
Boards 50 and 76	38.63	(34.30 - 43.16)	28.25	(24.15 - 32.74)	40.59	(36.17 - 45.16)	38.89	(35.01 - 42.91)
Board 57 (Montgomery)	40.75	(36.33 - 45.33)	30.32	(26.20 - 34.78)	43.93	(38.84 - 49.15)	41.99	(37.53 - 46.60)
Board 77 (Summit)	37.38	(33.06 - 41.92)	29.13	(25.05 - 33.57)	38.64	(34.03 - 43.48)	37.41	(33.32 - 41.68)
Oklahoma	39.63	(36.54 - 42.80)	34.08	(31.05 - 37.25)	44.96	(41.78 - 48.19)	43.28	(40.47 - 46.12)
Central	37.94	(32.54 - 43.65)	31.16	(26.19 - 36.61)	43.91	(38.46 - 49.51)	41.68	(36.94 - 46.58)
East Central	39.36	(33.96 - 45.04)	33.99	(28.26 - 40.23)	43.63	(37.98 - 49.45)	42.16	(37.17 - 47.32)
Northeast	39.24	(34.03 - 44.71)	32.41	(27.24 - 38.05)	43.39	(37.96 - 48.98)	41.53	(36.84 - 46.37)
Northwest and Southwest	39.56	(34.41 - 44.94)	34.37	(28.97 - 40.21)	44.69	(39.24 - 50.26)	43.03	(38.27 - 47.92)
Oklahoma County	41.35	(36.06 - 46.84)	37.20	(32.01 - 42.69)	47.58	(42.06 - 53.16)	46.06	(41.18 - 51.02)
Southeast	40.91	(35.57 - 46.48)	33.99	(28.89 - 39.48)	44.60	(39.13 - 50.19)	43.04	(38.23 - 47.99)
Tulsa County	38.31	(33.13 - 43.78)	34.50	(29.43 - 39.95)	45.42	(39.98 - 50.98)	43.87	(39.08 - 48.78)

See notes at end of table.

(continued)

Table 11 ***Perceptions of Great Risk of Having Five or More Drinks of an Alcoholic Beverage Once or Twice a Week*, by Age Group and Substate Region: Percentages, Annual Averages Based on 2008, 2009, and 2010 NSDUHs (continued)**

State/Substate Region	12-17 (Estimate)	12-17 (95% Confidence Interval)	18-25 (Estimate)	18-25 (95% Confidence Interval)	26+ (Estimate)	26+ (95% Confidence Interval)	18+ (Estimate)	18+ (95% Confidence Interval)
Oregon	35.74	(32.94 - 38.65)	27.93	(25.29 - 30.72)	41.41	(38.21 - 44.68)	39.57	(36.72 - 42.49)
Region 1 (Multnomah)	37.49	(32.45 - 42.81)	30.62	(25.85 - 35.84)	40.48	(35.15 - 46.03)	39.25	(34.45 - 44.27)
Region 2	36.23	(31.64 - 41.09)	29.44	(24.96 - 34.35)	43.00	(37.80 - 48.36)	41.26	(36.61 - 46.07)
Region 3	34.15	(30.04 - 38.51)	24.82	(21.38 - 28.62)	41.08	(36.30 - 46.03)	38.56	(34.45 - 42.85)
Region 4	36.12	(31.17 - 41.37)	28.91	(24.09 - 34.25)	41.03	(35.87 - 46.39)	39.52	(34.88 - 44.36)
Region 5 (Central)	34.24	(28.93 - 39.98)	*	(* - *)	39.14	(33.55 - 45.03)	37.58	(32.57 - 42.87)
Region 6 (Eastern)	37.32	(32.31 - 42.61)	31.50	(26.30 - 37.22)	42.87	(37.13 - 48.81)	41.26	(36.18 - 46.53)
Pennsylvania	37.26	(35.55 - 39.01)	29.35	(27.75 - 31.00)	39.96	(38.08 - 41.87)	38.46	(36.82 - 40.13)
Region 1 (Allegheny)	37.11	(33.34 - 41.05)	27.90	(24.44 - 31.65)	40.65	(36.50 - 44.94)	38.96	(35.30 - 42.75)
Regions 3, 8, 9, and 51	35.00	(30.65 - 39.61)	26.64	(22.67 - 31.04)	38.31	(33.76 - 43.06)	36.60	(32.63 - 40.77)
Regions 4, 11, 37, and 49	34.99	(30.75 - 39.48)	30.32	(26.10 - 34.91)	37.86	(33.51 - 42.41)	36.83	(33.00 - 40.84)
Regions 5, 18, 23, 24, and 46	36.98	(32.11 - 42.13)	27.56	(23.05 - 32.57)	39.06	(34.16 - 44.20)	37.51	(33.17 - 42.07)
Regions 6, 12, 16, 31, 35, 45, and 47	35.92	(31.56 - 40.53)	25.71	(21.83 - 30.01)	37.29	(32.96 - 41.84)	35.09	(31.41 - 38.96)
Regions 7, 13, 20, and 33	35.86	(32.65 - 39.21)	28.68	(25.56 - 32.01)	39.90	(36.59 - 43.31)	38.39	(35.48 - 41.38)
Regions 10, 15, 27, 32, 43, and 44	33.87	(29.63 - 38.38)	25.93	(21.84 - 30.50)	36.95	(32.59 - 41.53)	35.51	(31.65 - 39.57)
Regions 17 and 21	34.87	(30.29 - 39.75)	26.65	(22.45 - 31.32)	38.55	(33.60 - 43.76)	36.68	(32.39 - 41.18)
Regions 19, 26, 28, and 42	39.34	(35.20 - 43.64)	28.81	(25.06 - 32.89)	42.28	(37.94 - 46.74)	40.49	(36.67 - 44.44)
Regions 22, 38, 40, 41, and 48	34.53	(30.42 - 38.87)	27.72	(23.85 - 31.96)	35.98	(31.63 - 40.58)	34.96	(31.10 - 39.04)
Regions 29 and 34	38.77	(34.10 - 43.65)	31.20	(26.58 - 36.23)	42.57	(37.68 - 47.61)	41.02	(36.68 - 45.50)
Regions 30 and 50	34.07	(29.68 - 38.74)	28.08	(23.93 - 32.64)	36.63	(31.81 - 41.74)	35.48	(31.22 - 39.99)
Region 36 (Philadelphia)	44.89	(40.80 - 49.04)	37.70	(34.17 - 41.36)	45.56	(41.17 - 50.02)	44.27	(40.53 - 48.08)
Rhode Island	38.18	(34.93 - 41.53)	29.81	(26.87 - 32.94)	39.13	(35.92 - 42.43)	37.65	(34.86 - 40.54)
Bristol and Newport	37.03	(31.86 - 42.52)	27.21	(22.25 - 32.80)	36.58	(31.05 - 42.48)	35.06	(30.24 - 40.20)
Kent	35.78	(30.57 - 41.35)	26.66	(22.03 - 31.86)	34.19	(28.80 - 40.02)	33.26	(28.41 - 38.50)
Providence	39.59	(35.52 - 43.81)	31.84	(28.22 - 35.70)	41.60	(37.66 - 45.65)	39.99	(36.59 - 43.49)
Washington	35.53	(30.44 - 40.97)	25.89	(21.15 - 31.27)	36.75	(31.51 - 42.32)	34.92	(30.37 - 39.77)
South Carolina	42.98	(40.16 - 45.84)	39.35	(36.37 · 42.41)	48.19	(44.98 - 51.42)	46.94	(44.10 - 49.80)
Region 1	40.00	(35.57 - 44.59)	37.17	(32.59 · 42.01)	47.41	(42.52 - 52.36)	46.03	(41.69 - 50.44)
Region 2	43.40	(38.98 - 47.92)	39.65	(35.23 · 44.23)	50.11	(45.40 - 54.82)	48.56	(44.43 - 52.70)
Region 3	43.11	(38.19 - 48.17)	39.25	(34.16 · 44.59)	48.35	(42.80 - 53.95)	47.15	(42.23 - 52.12)
Region 4	45.28	(40.71 - 49.92)	41.10	(36.21 · 46.17)	46.69	(41.81 - 51.63)	45.87	(41.57 - 50.24)

See notes at end of table.

(continued)

Table 11 ***Perceptions of Great Risk of Having Five or More Drinks of an Alcoholic Beverage Once or Twice a Week*, by Age Group and Substate Region: Percentages, Annual Averages Based on 2008, 2009, and 2010 NSDUHs (continued)**

State/Substate Region	12-17 (Estimate)	12-17 (95% Confidence Interval)	18-25 (Estimate)	18-25 (95% Confidence Interval)	26+ (Estimate)	26+ (95% Confidence Interval)	18+ (Estimate)	18+ (95% Confidence Interval)
South Dakota	32.31	(29.42 - 35.35)	24.52	(21.96 - 27.29)	36.22	(33.16 - 39.40)	34.42	(31.76 - 37.19)
Region 1	31.02	(26.66 - 35.74)	25.50	(21.15 - 30.39)	33.97	(29.22 - 39.08)	32.56	(28.45 - 36.96)
Region 2	31.86	(27.44 - 36.63)	23.19	(19.61 - 27.19)	36.30	(31.80 - 41.05)	34.40	(30.48 - 38.55)
Region 3	30.02	(25.47 - 35.00)	22.76	(19.04 - 26.96)	34.71	(29.95 - 39.81)	32.50	(28.46 - 36.81)
Region 4	33.72	(28.46 - 39.42)	26.37	(21.44 - 31.98)	38.05	(32.51 - 43.92)	36.15	(31.32 - 41.28)
Region 5	31.65	(26.69 - 37.08)	24.36	(19.82 - 29.56)	35.24	(29.84 - 41.04)	33.78	(29.00 - 38.92)
Region 6	*	(* - *)	*	(* - *)	37.11	(31.36 - 43.24)	35.75	(30.59 - 41.25)
Region 7	34.74	(29.91 - 39.92)	25.96	(21.29 - 31.26)	38.89	(33.75 - 44.30)	37.04	(32.47 - 41.85)
Tennessee	42.02	(39.21 - 44.89)	35.39	(32.59 - 38.30)	45.78	(42.53 - 49.07)	44.39	(41.48 - 47.33)
Region 1	37.95	(32.50 - 43.72)	30.93	(25.86 - 36.50)	44.05	(38.62 - 49.62)	42.47	(37.57 - 47.52)
Region 2	39.37	(34.66 - 44.28)	33.43	(28.75 - 38.47)	45.25	(40.11 - 50.49)	43.73	(39.14 - 48.43)
Region 3	41.59	(36.64 - 46.71)	33.08	(28.32 - 38.21)	45.02	(39.73 - 50.42)	43.44	(38.73 - 48.28)
Region 4 (Davidson)	45.32	(39.94 - 50.82)	37.25	(31.97 - 42.84)	49.41	(43.56 - 55.27)	47.80	(42.62 - 53.02)
Region 5	39.74	(35.13 - 44.55)	33.21	(28.50 - 38.28)	44.44	(39.19 - 49.82)	42.91	(38.26 - 47.69)
Region 6	41.00	(35.92 - 46.28)	36.08	(30.89 - 41.63)	45.08	(39.47 - 50.82)	43.84	(38.86 - 48.95)
Region 7 (Shelby)	48.85	(43.37 - 54.36)	43.70	(38.42 - 49.13)	48.69	(42.98 - 54.44)	47.94	(42.94 - 52.99)

See notes at end of table.

(continued)

Table 11 ***Perceptions of Great Risk of Having Five or More Drinks of an Alcoholic Beverage Once or Twice a Week*, by Age Group and Substate Region: Percentages, Annual Averages Based on 2008, 2009, and 2010 NSDUHs (continued)**

State/Substate Region	12-17 (Estimate)	12-17 (95% Confidence Interval)	18-25 (Estimate)	18-25 (95% Confidence Interval)	26+ (Estimate)	26+ (95% Confidence Interval)	18+ (Estimate)	18+ (95% Confidence Interval)
Texas	41.03	(39.30 - 42.79)	35.85	(34.26 - 37.48)	46.01	(44.27 - 47.77)	44.39	(42.89 - 45.90)
Region 1	40.14	(35.23 - 45.27)	33.20	(28.64 - 38.11)	45.97	(41.29 - 50.71)	43.65	(39.67 - 47.71)
Region 2	39.11	(33.96 - 44.52)	33.35	(28.40 - 38.69)	43.19	(37.88 - 48.67)	41.50	(36.92 - 46.22)
Region 3	39.15	(36.50 - 41.86)	34.12	(31.61 - 36.72)	44.37	(41.50 - 47.28)	42.86	(40.36 - 45.39)
Region 3a	39.06	(35.69 - 42.54)	34.12	(30.93 - 37.47)	45.31	(41.65 - 49.02)	43.67	(40.50 - 46.89)
Region 3bc	39.30	(35.57 - 43.17)	34.12	(30.53 - 37.89)	42.73	(38.67 - 46.89)	41.44	(37.91 - 45.06)
Region 4	39.16	(34.49 - 44.03)	34.49	(29.95 - 39.34)	42.62	(37.72 - 47.67)	41.42	(37.11 - 45.86)
Region 5	42.30	(37.53 - 47.22)	35.19	(30.35 - 40.35)	45.03	(39.93 - 50.25)	43.49	(39.04 - 48.05)
Region 6	42.84	(39.75 - 45.97)	37.61	(34.67 - 40.65)	47.03	(43.98 - 50.10)	45.59	(42.98 - 48.22)
Region 6a	43.09	(39.75 - 46.50)	37.80	(34.62 - 41.08)	47.50	(44.17 - 50.86)	46.01	(43.16 - 48.88)
Region 6bc	40.63	(35.58 - 45.88)	36.04	(30.73 - 41.72)	43.21	(37.99 - 48.59)	42.15	(37.54 - 46.90)
Region 7	39.21	(35.85 - 42.68)	32.21	(29.14 - 35.43)	41.63	(38.42 - 44.91)	39.90	(37.18 - 42.67)
Region 7a	38.63	(34.42 - 43.02)	34.50	(30.25 - 39.02)	41.40	(37.45 - 45.47)	40.27	(36.87 - 43.77)
Region 7bcd	40.12	(35.31 - 45.14)	29.36	(25.37 - 33.69)	42.04	(37.43 - 46.79)	39.27	(35.48 - 43.19)
Region 8	41.52	(37.41 - 45.74)	37.09	(33.03 - 41.34)	47.55	(43.29 - 51.84)	45.93	(42.24 - 49.65)
Region 9	40.76	(35.54 - 46.20)	35.36	(30.61 - 40.41)	44.71	(39.60 - 49.94)	43.15	(38.74 - 47.67)
Region 10	43.49	(38.33 - 48.80)	40.52	(35.29 - 45.97)	55.39	(50.02 - 60.64)	52.80	(48.17 - 57.39)
Region 11	43.30	(39.53 - 47.14)	41.74	(37.97 - 45.61)	53.29	(49.59 - 56.95)	51.27	(48.06 - 54.46)
Region 11abd	43.35	(38.62 - 48.21)	40.81	(36.14 - 45.66)	53.11	(48.46 - 57.72)	51.01	(46.96 - 55.04)
Region 11c (Hidalgo)	43.20	(38.14 - 48.41)	43.36	(38.05 - 48.83)	53.62	(48.38 - 58.78)	51.75	(47.21 - 56.26)
Utah	48.69	(45.35 - 52.04)	40.79	(37.55 - 44.10)	54.27	(51.03 - 57.48)	51.58	(48.85 - 54.31)
Bear River, Northeastern, Summit, Tooele, and Wasatch	46.06	(40.21 - 52.02)	42.22	(36.19 - 48.49)	51.51	(45.60 - 57.39)	49.54	(44.53 - 54.56)
Central, Four Corners, San Juan, and Southwest	48.27	(42.68 - 53.91)	41.00	(35.21 - 47.05)	52.61	(46.81 - 58.33)	50.37	(45.42 - 55.31)
Davis County	48.30	(42.60 - 54.06)	36.44	(30.93 - 42.34)	54.22	(48.77 - 59.56)	50.90	(46.24 - 55.55)
Salt Lake County	47.68	(43.10 - 52.30)	39.57	(35.08 - 44.24)	54.58	(50.30 - 58.81)	52.13	(48.42 - 55.81)
Utah County	54.13	(48.62 - 59.54)	44.01	(38.75 - 49.40)	57.25	(51.95 - 62.37)	53.35	(49.16 - 57.49)
Weber, Morgan	45.22	(39.18 - 51.41)	37.42	(31.33 - 43.93)	53.62	(47.83 - 59.31)	50.93	(45.84 - 56.00)

See notes at end of table.

(continued)

Table 11 ***Perceptions of Great Risk of Having Five or More Drinks of an Alcoholic Beverage Once or Twice a Week*, by Age Group and Substate Region: Percentages, Annual Averages Based on 2008, 2009, and 2010 NSDUHs (continued)**

State/Substate Region	12-17 (Estimate)	12-17 (95% Confidence Interval)	18-25 (Estimate)	18-25 (95% Confidence Interval)	26+ (Estimate)	26+ (95% Confidence Interval)	18+ (Estimate)	18+ (95% Confidence Interval)
Vermont	33.00	(30.24 - 35.88)	22.58	(20.11 - 25.25)	39.09	(35.93 - 42.34)	36.70	(33.95 - 39.54)
Champlain Valley	31.55	(27.96 - 35.38)	20.56	(17.50 - 24.01)	37.27	(32.99 - 41.77)	34.52	(30.87 - 38.37)
Rural Northeast	33.28	(28.82 - 38.06)	22.94	(19.03 - 27.38)	40.67	(35.68 - 45.85)	38.21	(33.86 - 42.76)
Rural Southeast	34.24	(29.65 - 39.16)	23.65	(19.45 - 28.44)	39.53	(34.77 - 44.51)	37.58	(33.33 - 42.04)
Rural Southwest	34.65	(29.71 - 39.94)	26.72	(22.17 - 31.81)	40.37	(34.80 - 46.20)	38.53	(33.58 - 43.74)
Virginia	41.03	(38.13 - 43.99)	33.35	(30.50 - 36.33)	44.30	(41.01 - 47.64)	42.69	(39.78 - 45.65)
Region 1	38.75	(34.02 - 43.72)	31.14	(26.55 - 36.13)	41.77	(36.65 - 47.08)	40.09	(35.62 - 44.72)
Region 2	42.89	(38.04 - 47.88)	33.27	(28.64 - 38.24)	47.40	(42.22 - 52.64)	45.72	(41.05 - 50.46)
Region 3	38.91	(34.17 - 43.88)	29.38	(24.92 - 34.27)	42.35	(37.11 - 47.76)	40.36	(35.79 - 45.10)
Region 4	40.52	(35.67 - 45.57)	35.66	(30.52 - 41.16)	43.58	(38.46 - 48.85)	42.41	(37.86 - 47.09)
Region 5	42.10	(37.42 - 46.94)	36.18	(31.69 - 40.93)	44.34	(39.03 - 49.79)	42.99	(38.43 - 47.68)
Washington	37.67	(34.92 - 40.51)	30.09	(27.42 - 32.91)	44.48	(41.34 - 47.67)	42.47	(39.68 - 45.32)
Region 1	39.90	(35.72 - 44.23)	30.81	(26.73 - 35.20)	46.63	(42.35 - 50.97)	44.04	(40.32 - 47.82)
East 1 (previously Region 1)	38.37	(33.22 - 43.78)	28.14	(23.50 - 33.29)	45.50	(40.15 - 50.95)	42.67	(38.08 - 47.39)
East 2 (previously Region 2)	41.70	(36.00 - 47.64)	34.46	(28.90 - 40.48)	48.21	(42.52 - 53.94)	45.94	(40.96 - 51.00)
Region 2	37.78	(34.21 - 41.49)	30.05	(26.76 - 33.57)	45.28	(41.22 - 49.41)	43.33	(39.71 - 47.02)
North 1 (previously Region 3)	35.62	(30.90 - 40.64)	28.09	(23.77 - 32.87)	43.56	(38.18 - 49.09)	41.34	(36.64 - 46.21)
North 2 (previously Region 4)	39.23	(34.79 - 43.86)	31.41	(27.20 - 35.96)	46.25	(41.35 - 51.22)	44.47	(40.07 - 48.97)
Region 3	35.94	(32.27 - 39.78)	29.59	(25.99 - 33.46)	41.99	(37.96 - 46.12)	40.26	(36.70 - 43.93)
West 1 (previously Region 5)	36.91	(32.01 - 42.08)	28.99	(24.38 - 34.08)	41.79	(36.50 - 47.26)	39.92	(35.29 - 44.75)
West 2 (previously Region 6)	34.99	(30.42 - 39.85)	30.19	(25.55 - 35.27)	42.17	(37.16 - 47.34)	40.57	(36.11 - 45.19)
West Virginia	39.11	(36.18 - 42.12)	33.30	(30.45 - 36.28)	45.27	(42.07 - 48.52)	43.73	(40.85 - 46.65)
Region I	38.03	(32.80 - 43.56)	32.12	(26.74 - 38.02)	43.94	(37.83 - 50.24)	42.50	(37.01 - 48.18)
Region II	38.60	(33.57 - 43.90)	33.03	(27.88 - 38.61)	43.94	(38.53 - 49.50)	42.59	(37.75 - 47.59)
Region III	39.00	(33.82 - 44.44)	32.72	(27.32 - 38.62)	43.74	(37.91 - 49.74)	42.48	(37.16 - 47.99)
Region IV	42.31	(37.35 - 47.43)	32.51	(28.10 - 37.25)	47.24	(41.86 - 52.68)	44.80	(40.15 - 49.54)
Region V	36.47	(32.08 - 41.10)	33.46	(29.20 - 38.01)	44.27	(39.63 - 49.02)	42.97	(38.81 - 47.23)
Region VI	40.70	(35.67 - 45.94)	35.38	(30.60 - 40.47)	47.05	(41.69 - 52.47)	45.71	(40.88 - 50.62)

See notes at end of table.

(continued)

Table 11 ***Perceptions of Great Risk of Having Five or More Drinks of an Alcoholic Beverage Once or Twice a Week*, by Age Group and Substate Region: Percentages, Annual Averages Based on 2008, 2009, and 2010 NSDUHs (continued)**

State/Substate Region	12-17 (Estimate)	12-17 (95% Confidence Interval)	18-25 (Estimate)	18-25 (95% Confidence Interval)	26+ (Estimate)	26+ (95% Confidence Interval)	18+ (Estimate)	18+ (95% Confidence Interval)
Wisconsin	35.52	(32.72 - 38.42)	27.12	(24.49 - 29.91)	36.50	(33.45 - 39.66)	35.13	(32.45-37.90)
Milwaukee	41.15	(36.00 - 46.52)	33.79	(28.85 - 39.10)	41.28	(35.94 - 46.83)	40.19	(35.49-45.08)
Northeastern	34.51	(30.10 - 39.20)	26.04	(21.88 - 30.69)	36.67	(32.14 - 41.46)	35.18	(31.19-39.39)
Northern	33.73	(28.42 - 39.49)	25.55	(20.88 - 30.86)	34.81	(29.56 - 40.45)	33.51	(28.83-38.55)
Southeastern	33.93	(29.43 - 38.74)	26.75	(22.55 - 31.41)	35.66	(30.74 - 40.90)	34.42	(30.08-39.05)
Southern	33.76	(28.93 - 38.95)	24.89	(20.80 - 29.49)	33.64	(28.77 - 38.89)	32.30	(28.07-36.85)
Western	36.04	(31.24 - 41.14)	26.13	(21.67 - 31.15)	37.18	(32.35 - 42.27)	35.36	(31.15-39.80)
Wyoming	39.22	(36.32 - 42.20)	29.40	(26.45 - 32.52)	41.30	(38.14 - 44.54)	39.48	(36.75-42.27)
Judicial District 1 (Laramie)	41.53	(36.53 - 46.71)	30.90	(26.08 - 36.17)	43.38	(38.02 - 48.90)	41.66	(36.94-46.53)
Judicial District 2	*	(* - *)	27.59	(23.03 - 32.67)	41.68	(35.88 - 47.72)	37.78	(33.29-42.49)
Judicial District 3	42.75	(37.57 - 48.08)	31.54	(26.84 - 36.66)	43.61	(38.15 - 49.22)	41.70	(36.99-46.57)
Judicial District 4	37.47	(31.76 - 43.56)	*	(* - *)	39.62	(33.93 - 45.60)	37.96	(32.93-43.27)
Judicial District 5	36.77	(31.54 - 42.33)	27.58	(22.50 - 33.32)	39.40	(34.03 - 45.04)	37.74	(32.97-42.77)
Judicial District 6	36.72	(31.92 - 41.80)	27.73	(22.81 - 33.26)	39.08	(33.83 - 44.61)	37.44	(32.80-42.32)
Judicial District 7 (Natrona)	38.31	(33.01 - 43.91)	29.05	(24.16 - 34.49)	40.18	(34.85 - 45.75)	38.53	(33.88-43.41)
Judicial District 8	38.10	(32.58 - 43.95)	30.64	(25.26 - 36.61)	41.73	(35.57 - 48.16)	40.25	(34.79-45.96)
Judicial District 9	38.43	(33.06 - 44.10)	31.32	(26.01 - 37.17)	40.95	(35.48 - 46.66)	39.72	(34.80-44.85)

ECCS = Eastern Coastal Care System; PBH = Piedmont Behavioral Health; SPA = service planning area.

* Low precision; no estimate reported.

** A separate CenterPoint estimate is not being reported because of low precision. For more details, see Table 34 of the "2008-2010 National Survey on Drug Use and Health Substate Region Definitions" at http://www.samhsa.gov/data/NSDUH/substate2k10/toc.aspx.

NOTE: For substate region definitions, see the "2008-2010 National Survey on Drug Use and Health Substate Region Definitions" at http://www.samhsa.gov/data/NSDUH/substate2k10/toc.aspx.

NOTE: Substate, State, and census region estimates along with the 95 percent confidence (credible) intervals are based on a survey-weighted hierarchical Bayes estimation approach and are generated by Markov Chain Monte Carlo techniques. Design-based (direct) estimates and corresponding 95 percent confidence intervals are given for the total United States.

Source: SAMHSA, Center for Behavioral Health Statistics and Quality, National Survey on Drug Use and Health, 2008, 2009, and 2010 (Revised March 2012).

Table 12 *Tobacco Product Use in the Past Month*, by Age Group and Substate Region: Percentages, Annual Averages Based on 2008, 2009, and 2010 NSDUHs

State/Substate Region	12-17 (Estimate)	12-17 (95% Confidence Interval)	18-25 (Estimate)	18-25 (95% Confidence Interval)	26+ (Estimate)	26+ (95% Confidence Interval)	18+ (Estimate)	18+ (95% Confidence Interval)
Total United States	11.32	(10.99 - 11.66)	41.43	(40.86 - 42.00)	27.70	(27.20 - 28.21)	29.73	(29.29 - 30.17)
Northeast	10.99	(10.38 - 11.63)	41.18	(40.02 - 42.36)	25.69	(24.71 - 26.69)	27.92	(27.09 - 28.76)
Midwest	12.77	(12.23 - 13.33)	46.59	(45.61 - 47.58)	29.93	(29.04 - 30.84)	32.39	(31.65 - 33.14)
South	11.33	(10.84 - 11.84)	41.57	(40.59 - 42.55)	29.67	(28.81 - 30.54)	31.40	(30.68 - 32.12)
West	10.20	(9.56 - 10.89)	36.69	(35.48 - 37.91)	24.08	(23.07 - 25.11)	26.01	(25.17 - 26.86)
Alabama	12.44	(10.75 - 14.37)	45.38	(42.31 - 48.48)	33.41	(30.61 - 36.35)	35.16	(32.65 - 37.75)
Region 1	13.01	(10.45 - 16.08)	46.85	(41.36 - 52.42)	34.27	(30.04 - 38.76)	35.93	(32.01 - 40.05)
Region 2	13.45	(10.84 - 16.58)	46.10	(41.08 - 51.21)	33.78	(29.91 - 37.88)	35.55	(31.98 - 39.29)
Region 3	9.87	(7.51 - 12.88)	41.38	(35.66 - 47.35)	31.54	(27.05 - 36.41)	33.30	(29.18 - 37.69)
Region 4	12.45	(9.76 - 15.74)	46.66	(40.97 - 52.44)	33.22	(29.00 - 37.72)	35.09	(31.18 - 39.23)
Alaska	13.76	(11.80 - 15.99)	45.57	(42.09 - 49.10)	31.19	(28.21 - 34.34)	33.52	(30.84 - 36.31)
Anchorage	12.27	(9.86 - 15.17)	42.16	(37.57 - 46.88)	28.50	(24.94 - 32.36)	30.67	(27.43 - 34.12)
Northern	16.53	(13.08 - 20.68)	51.28	(45.16 - 57.37)	34.85	(30.13 - 39.90)	38.04	(33.75 - 42.52)
South Central	13.70	(10.75 - 17.29)	45.18	(38.74 - 51.79)	32.82	(28.17 - 37.84)	34.69	(30.30 - 39.36)
Southeast	13.13	(9.86 - 17.26)	*	(* - *)	30.94	(25.93 - 36.43)	33.06	(28.22 - 38.28)
Arizona	10.88	(9.24 - 12.78)	38.13	(34.85 - 41.53)	26.04	(23.27 - 29.01)	27.79	(25.29 - 30.43)
Maricopa	10.55	(8.55 - 12.95)	36.03	(32.06 - 40.20)	25.44	(22.22 - 28.95)	26.95	(24.02 - 30.09)
Pima	10.62	(7.98 - 14.00)	38.77	(32.41 - 45.52)	25.47	(21.19 - 30.27)	27.42	(23.33 - 31.93)
Rural North	13.63	(10.23 - 17.92)	*	(* - *)	29.59	(24.95 - 34.70)	32.16	(27.75 - 36.90)
Rural South	10.35	(7.66 - 13.84)	*	(* - *)	26.37	(21.87 - 31.43)	28.22	(23.89 - 32.98)
Arkansas	13.80	(11.98 - 15.84)	46.26	(43.06 - 49.49)	35.41	(32.52 - 38.42)	36.94	(34.35 - 39.62)
Catchment Area 1	13.30	(10.07 - 17.37)	41.15	(34.61 - 48.03)	31.32	(27.00 - 35.99)	32.81	(28.69 - 37.22)
Catchment Area 2	16.62	(12.87 - 21.20)	*	(* - *)	35.37	(30.39 - 40.67)	37.38	(32.64 - 42.37)
Catchment Area 3	14.29	(11.20 - 18.07)	49.38	(42.95 - 55.84)	39.94	(34.82 - 45.30)	41.33	(36.57 - 46.25)
Catchment Area 4	15.34	(11.76 - 19.77)	*	(* - *)	37.56	(32.32 - 43.10)	38.99	(34.03 - 44.18)
Catchment Area 5	14.63	(11.48 - 18.47)	46.66	(40.93 - 52.47)	34.69	(30.35 - 39.31)	36.57	(32.54 - 40.80)
Catchment Area 6	12.73	(9.65 - 16.60)	*	(* - *)	38.08	(32.75 - 43.72)	39.47	(34.44 - 44.73)
Catchment Area 7	12.66	(9.50 - 16.67)	*	(* - *)	35.96	(30.56 - 41.74)	36.93	(31.82 - 42.37)
Catchment Area 8	11.89	(9.23 - 15.18)	44.97	(38.93 - 51.17)	33.79	(29.42 - 38.46)	35.23	(31.13 - 39.56)

See notes at end of table.

(continued)

Table 12 *Tobacco Product Use in the Past Month*, by Age Group and Substate Region: Percentages, Annual Averages Based on 2008, 2009, and 2010 NSDUHs (continued)

State/Substate Region	12-17 (Estimate)	12-17 (95% Confidence Interval)	18-25 (Estimate)	18-25 (95% Confidence Interval)	26+ (Estimate)	26+ (95% Confidence Interval)	18+ (Estimate)	18+ (95% Confidence Interval)
California	8.91	(7.95 - 9.96)	33.62	(31.85 - 35.44)	21.79	(20.34 - 23.33)	23.68	(22.42 - 24.97)
Region 1R	12.09	(9.19 - 15.74)	*	(* - *)	28.38	(24.17 - 33.00)	31.58	(27.53 - 35.93)
Region 2R	9.83	(7.53 - 12.74)	38.99	(33.18 - 45.12)	24.82	(21.25 - 28.77)	27.18	(23.72 - 30.95)
Region 3R (Sacramento)	9.67	(7.36 - 12.61)	36.82	(30.75 - 43.34)	24.48	(20.88 - 28.48)	26.40	(22.85 - 30.28)
Region 4R	9.41	(7.21 - 12.18)	*	(* - *)	21.66	(18.33 - 25.41)	23.83	(20.51 - 27.50)
Region 5R (San Francisco)	*	(* - *)	33.12	(27.22 - 39.61)	22.74	(19.07 - 26.88)	23.69	(20.11 - 27.70)
Region 6 (Santa Clara)	7.87	(5.96 - 10.32)	30.05	(24.91 - 35.75)	17.70	(14.86 - 20.96)	19.33	(16.58 - 22.42)
Region 7R (Contra Costa)	7.93	(5.93 - 10.54)	30.94	(25.01 - 37.57)	18.53	(15.39 - 22.15)	20.28	(17.13 - 23.85)
Region 8R (Alameda)	8.28	(6.27 - 10.84)	34.71	(29.25 - 40.61)	19.77	(16.70 - 23.26)	21.84	(18.85 - 25.14)
Region 9R (San Mateo)	8.56	(6.37 - 11.41)	*	(* - *)	18.31	(15.12 - 22.00)	20.02	(16.84 - 23.63)
Region 10	9.54	(7.25 - 12.45)	36.54	(30.67 - 42.84)	20.05	(16.90 - 23.62)	22.89	(19.79 - 26.31)
Region 11 (Los Angeles)	8.22	(7.11 - 9.49)	29.44	(27.10 - 31.90)	20.70	(18.90 - 22.63)	22.08	(20.48 - 23.78)
LA SPA 1 and 5	8.69	(6.43 - 11.65)	31.98	(25.98 - 38.63)	20.17	(16.85 - 23.94)	21.94	(18.64 - 25.64)
LA SPA 2	8.77	(6.77 - 11.28)	32.62	(27.77 - 37.88)	19.89	(16.96 - 23.20)	21.76	(18.99 - 24.82)
LA SPA 3	7.84	(5.97 - 10.23)	26.01	(21.56 - 31.02)	18.19	(15.35 - 21.43)	19.41	(16.69 - 22.47)
LA SPA 4	8.81	(6.68 - 11.55)	32.66	(27.04 - 38.82)	23.66	(20.10 - 27.64)	24.92	(21.50 - 28.70)
LA SPA 6	7.93	(5.98 - 10.44)	26.81	(21.76 - 32.54)	23.71	(19.98 - 27.90)	24.33	(20.87 - 28.16)
LA SPA 7	7.94	(5.97 - 10.49)	28.75	(23.85 - 34.21)	20.72	(17.48 - 24.39)	22.11	(19.04 - 25.52)
LA SPA 8	7.79	(5.96 - 10.11)	28.13	(22.94 - 33.97)	21.03	(17.76 - 24.71)	22.11	(18.95 - 25.62)
Region 12R	10.21	(7.75 - 13.32)	*	(* - *)	24.46	(20.54 - 28.85)	26.16	(22.28 - 30.44)
Regions 13 and 19R	9.18	(7.13 - 11.73)	33.57	(28.59 - 38.94)	24.17	(20.95 - 27.71)	25.77	(22.75 - 29.04)
Region 13 (Riverside)	9.28	(7.11 - 12.03)	33.85	(28.49 - 39.65)	24.28	(20.86 - 28.05)	25.89	(22.67 - 29.39)
Region 19R (Imperial)	8.00	(5.93 - 10.70)	30.39	(24.50 - 37.00)	22.75	(19.05 - 26.93)	24.20	(20.62 - 28.18)
Region 14 (Orange)	8.53	(6.69 - 10.81)	34.90	(30.58 - 39.49)	19.90	(17.18 - 22.93)	22.12	(19.58 - 24.89)
Region 15R (Fresno)	8.13	(6.03 - 10.88)	30.86	(24.93 - 37.49)	22.20	(18.70 - 26.15)	23.81	(20.39 - 27.59)
Region 16R (San Diego)	9.69	(7.65 - 12.20)	34.92	(30.18 - 39.98)	21.02	(18.14 - 24.22)	23.42	(20.69 - 26.40)
Region 17R	8.67	(6.64 - 11.24)	31.05	(26.11 - 36.46)	25.20	(21.73 - 29.02)	26.27	(23.02 - 29.81)
Region 18R (San Bernardino)	9.63	(7.58 - 12.15)	36.81	(32.09 - 41.81)	25.51	(22.08 - 29.26)	27.58	(24.41 - 31.00)
Region 20R	9.23	(6.93 - 12.20)	33.02	(27.23 - 39.37)	24.21	(20.45 - 28.40)	25.74	(22.15 - 29.70)
Region 21R	10.15	(7.59 - 13.44)	*	(* - *)	23.62	(20.01 - 27.67)	26.54	(22.95 - 30.47)

See notes at end of table.

(continued)

Table 12 *Tobacco Product Use in the Past Month*, by Age Group and Substate Region: Percentages, Annual Averages Based on 2008, 2009, and 2010 NSDUHs (continued)

State/Substate Region	12-17 (Estimate)	12-17 (95% Confidence Interval)	18-25 (Estimate)	18-25 (95% Confidence Interval)	26+ (Estimate)	26+ (95% Confidence Interval)	18+ (Estimate)	18+ (95% Confidence Interval)
Colorado	13.14	(11.20 - 15.35)	44.03	(40.74 - 47.37)	27.05	(24.34 - 29.94)	29.52	(27.05 - 32.10)
Region 1	14.66	(11.25 - 18.88)	45.81	(39.19 - 52.58)	28.32	(23.90 - 33.19)	31.38	(27.14 - 35.95)
Regions 2 and 7	12.68	(10.29 - 15.53)	42.77	(38.51 - 47.13)	26.04	(22.84 - 29.52)	28.34	(25.41 - 31.47)
Region 3	12.85	(9.95 - 16.44)	44.56	(37.97 - 51.34)	27.49	(23.43 - 31.96)	30.11	(26.25 - 34.27)
Region 4	13.46	(9.97 - 17.93)	*	(* - *)	28.70	(23.81 - 34.15)	31.19	(26.43 - 36.37)
Regions 5 and 6	13.99	(10.53 - 18.35)	*	(* - *)	29.20	(24.48 - 34.40)	31.53	(26.94 - 36.50)
Connecticut	10.62	(8.95 - 12.54)	41.22	(37.91 - 44.62)	24.33	(21.79 - 27.05)	26.67	(24.36 - 29.11)
Eastern	10.28	(7.53 - 13.89)	*	(* - *)	26.53	(22.17 - 31.41)	29.07	(24.88 - 33.65)
North Central	10.50	(8.25 - 13.27)	41.08	(35.69 - 46.69)	24.73	(21.14 - 28.72)	26.94	(23.55 - 30.61)
Northwestern	11.54	(8.72 - 15.11)	44.02	(37.96 - 50.26)	23.73	(19.96 - 27.96)	26.37	(22.79 - 30.29)
South Central	11.32	(8.69 - 14.62)	40.19	(34.93 - 45.68)	25.03	(21.30 - 29.17)	27.15	(23.67 - 30.94)
Southwest	9.34	(6.96 - 12.43)	40.33	(33.82 - 47.19)	21.97	(18.31 - 26.12)	24.33	(20.77 - 28.28)
Delaware	12.67	(10.85 - 14.76)	43.83	(40.69 - 47.01)	29.90	(27.04 - 32.93)	31.88	(29.32 - 34.55)
Kent	12.80	(10.01 - 16.22)	44.27	(38.20 - 50.52)	34.21	(29.40 - 39.37)	35.76	(31.30 - 40.47)
New Castle (excluding Wilmington City)	11.90	(9.65 - 14.59)	42.61	(38.52 - 46.81)	27.03	(23.58 - 30.78)	29.38	(26.27 - 32.70)
Sussex	15.10	(11.87 - 19.03)	47.55	(41.58 - 53.60)	32.00	(27.59 - 36.75)	33.75	(29.61 - 38.16)
Wilmington City	11.67	(8.91 - 15.14)	43.04	(36.45 - 49.88)	32.61	(27.72 - 37.92)	34.05	(29.48 - 38.94)
District of Columbia	9.53	(7.94 - 11.39)	35.57	(32.56 - 38.69)	28.76	(25.93 - 31.77)	29.97	(27.50 - 32.57)
Ward 1	9.80	(7.10 - 13.37)	32.53	(26.75 - 38.88)	29.33	(24.67 - 34.45)	29.90	(25.62 - 34.57)
Ward 2	*	(* - *)	34.73	(29.07 - 40.86)	27.43	(23.06 - 32.27)	29.24	(25.25 - 33.59)
Ward 3	11.23	(8.20 - 15.19)	37.75	(32.01 - 43.85)	23.02	(19.20 - 27.36)	25.53	(21.87 - 29.56)
Ward 4	9.92	(7.30 - 13.35)	*	(* - *)	24.53	(20.42 - 29.17)	25.79	(21.81 - 30.21)
Ward 5	8.25	(6.02 - 11.21)	*	(* - *)	29.25	(24.45 - 34.56)	30.80	(26.33 - 35.66)
Ward 6	8.44	(6.15 - 11.46)	35.00	(28.84 - 41.70)	28.68	(24.24 - 33.57)	29.52	(25.31 - 34.11)
Ward 7	9.00	(6.79 - 11.85)	*	(* - *)	33.49	(28.72 - 38.63)	33.61	(29.19 - 38.33)
Ward 8	10.59	(8.00 - 13.90)	*	(* - *)	38.09	(32.42 - 44.11)	38.16	(33.11 - 43.48)

See notes at end of table.

(continued)

Table 12 *Tobacco Product Use in the Past Month*, by Age Group and Substate Region: Percentages, Annual Averages Based on 2008, 2009, and 2010 NSDUHs (continued)

State/Substate Region	12-17 (Estimate)	12-17 (95% Confidence Interval)	18-25 (Estimate)	18-25 (95% Confidence Interval)	26+ (Estimate)	26+ (95% Confidence Interval)	18+ (Estimate)	18+ (95% Confidence Interval)
Florida	10.50	(9.52 - 11.57)	38.29	(36.57 - 40.04)	26.95	(25.38 - 28.57)	28.42	(27.04 - 29.84)
Region A - Northwest	11.59	(9.81 - 13.64)	42.92	(38.88 - 47.05)	30.70	(27.92 - 33.62)	32.73	(30.14 - 35.43)
Circuit 1	11.03	(8.66 - 13.95)	42.95	(36.74 - 49.39)	29.73	(25.85 - 33.93)	31.73	(28.03 - 35.67)
Circuit 2	10.89	(8.26 - 14.23)	42.20	(35.87 - 48.80)	29.63	(25.57 - 34.04)	32.34	(28.41 - 36.54)
Circuit 14	13.82	(10.64 - 17.75)	*	(* - *)	34.20	(29.54 - 39.19)	35.60	(31.03 - 40.44)
Region B - Northeast	12.09	(10.31 - 14.12)	42.66	(39.02 - 46.38)	30.93	(28.17 - 33.84)	32.71	(30.18 - 35.36)
Circuits 3 and 8	11.05	(8.43 - 14.35)	40.56	(34.78 - 46.61)	31.97	(27.87 - 36.38)	33.73	(29.89 - 37.80)
Circuit 4	11.68	(9.34 - 14.51)	41.50	(35.82 - 47.41)	30.77	(26.75 - 35.10)	32.32	(28.53 - 36.34)
Circuit 7	13.38	(10.39 - 17.05)	46.46	(39.99 - 53.06)	30.54	(26.50 - 34.90)	32.56	(28.65 - 36.74)
Region C - Central	10.84	(9.50 - 12.35)	39.25	(36.66 - 41.90)	27.73	(25.66 - 29.90)	29.20	(27.33 - 31.16)
Circuit 5	13.33	(10.42 - 16.89)	42.66	(36.74 - 48.79)	28.71	(24.98 - 32.76)	30.24	(26.70 - 34.04)
Circuit 9	8.80	(6.97 - 11.06)	35.66	(31.31 - 40.26)	25.36	(22.15 - 28.87)	26.85	(23.88 - 30.05)
Circuit 10	11.56	(9.07 - 14.61)	39.32	(33.83 - 45.09)	30.33	(26.27 - 34.71)	31.52	(27.73 - 35.58)
Circuit 18	10.40	(8.15 - 13.17)	41.49	(35.97 - 47.23)	27.13	(23.43 - 31.17)	28.96	(25.43 - 32.76)
Circuit 19	11.96	(9.23 - 15.37)	*	(* - *)	28.96	(24.82 - 33.48)	30.16	(26.16 - 34.48)
Region D - Southeast	8.35	(6.92 - 10.05)	33.27	(29.88 - 36.84)	24.02	(21.65 - 26.57)	25.13	(22.92 - 27.47)
Circuit 15 (Palm Beach)	9.01	(6.97 - 11.57)	33.18	(28.10 - 38.70)	22.32	(19.03 - 26.00)	23.56	(20.42 - 27.01)
Circuit 17 (Broward)	7.92	(6.24 - 10.00)	33.33	(29.04 - 37.91)	25.33	(22.39 - 28.51)	26.31	(23.57 - 29.26)
Region E - Sun Coast	11.33	(9.84 - 13.02)	40.54	(37.52 - 43.63)	28.08	(25.85 - 30.42)	29.51	(27.46 - 31.66)
Circuit 6	12.17	(9.65 - 15.23)	41.29	(35.98 - 46.80)	28.73	(25.10 - 32.66)	30.10	(26.67 - 33.77)
Circuit 12	13.27	(10.22 - 17.05)	*	(* - *)	30.30	(25.98 - 35.01)	31.88	(27.69 - 36.39)
Circuit 13 (Hillsborough)	9.50	(7.47 - 12.03)	39.00	(34.55 - 43.65)	28.19	(24.71 - 31.96)	29.72	(26.51 - 33.14)
Circuit 20	11.41	(8.88 - 14.54)	38.35	(32.52 - 44.54)	25.76	(22.21 - 29.65)	27.09	(23.67 - 30.81)
Region F - Southern (Circuits 11 and 16)	8.91	(7.14 - 11.05)	30.18	(26.60 - 34.01)	21.04	(18.39 - 23.95)	22.26	(19.85 - 24.86)
Georgia	12.03	(10.25 - 14.08)	39.64	(36.46 - 42.92)	29.02	(26.21 - 31.99)	30.58	(28.07 - 33.22)
Region 1	12.49	(9.78 - 15.83)	43.18	(37.36 - 49.19)	29.58	(25.60 - 33.89)	31.37	(27.64 - 35.35)
Region 2	11.88	(9.01 - 15.49)	38.53	(32.12 - 45.37)	29.85	(25.13 - 35.05)	31.37	(26.95 - 36.15)
Region 3	11.01	(8.42 - 14.28)	32.49	(27.89 - 37.45)	25.25	(21.55 - 29.34)	26.20	(22.79 - 29.93)
Region 4	13.56	(10.11 - 17.96)	*	(* - *)	34.63	(29.28 - 40.39)	36.45	(31.32 - 41.91)
Region 5	14.33	(10.91 - 18.59)	46.68	(40.40 - 53.06)	33.75	(28.75 - 39.15)	36.01	(31.40 - 40.88)
Region 6	11.11	(8.47 - 14.44)	*	(* - *)	29.77	(25.27 - 34.71)	31.33	(27.07 - 35.93)

See notes at end of table.

(continued)

Table 12 ***Tobacco Product Use in the Past Month*, by Age Group and Substate Region: Percentages, Annual Averages Based on 2008, 2009, and 2010 NSDUHs (continued)**

State/Substate Region	12-17 (Estimate)	12-17 (95% Confidence Interval)	18-25 (Estimate)	18-25 (95% Confidence Interval)	26+ (Estimate)	26+ (95% Confidence Interval)	18+ (Estimate)	18+ (95% Confidence Interval)
Hawaii	9.98	(8.21 - 12.07)	37.66	(34.02 - 41.45)	21.83	(19.34 - 24.53)	23.99	(21.69 - 26.45)
Hawaii Island	11.56	(8.56 - 15.42)	*	(* - *)	25.65	(21.35 - 30.48)	27.71	(23.58 - 32.26)
Honolulu	9.40	(7.42 - 11.85)	37.08	(32.87 - 41.49)	20.76	(18.03 - 23.78)	23.05	(20.51 - 25.79)
Kauai and Maui	11.00	(8.53 - 14.09)	37.78	(31.67 - 44.30)	23.24	(19.66 - 27.24)	24.99	(21.50 - 28.83)
Kauai	10.39	(7.50 - 14.23)	*	(* - *)	22.97	(18.56 - 28.07)	24.60	(20.21 - 29.60)
Maui	11.30	(8.38 - 15.07)	*	(* - *)	23.36	(19.27 - 28.01)	25.16	(21.16 - 29.64)
Idaho	11.28	(9.64 - 13.16)	40.00	(36.94 - 43.14)	27.06	(24.50 - 29.77)	29.03	(26.74 - 31.43)
Region 1	12.78	(9.73 - 16.62)	47.49	(40.80 - 54.27)	29.72	(25.23 - 34.63)	31.98	(27.70 - 36.59)
Region 2	*	(* - *)	*	(* - *)	25.46	(21.07 - 30.42)	27.85	(23.56 - 32.60)
Region 3	11.54	(8.91 - 14.84)	41.31	(35.37 - 47.51)	30.10	(26.05 - 34.50)	31.76	(27.95 - 35.82)
Region 4	11.77	(9.21 - 14.93)	45.03	(40.09 - 50.07)	27.34	(23.62 - 31.40)	29.78	(26.34 - 33.46)
Region 5	11.94	(9.00 - 15.66)	*	(* - *)	26.08	(21.86 - 30.79)	27.97	(23.93 - 32.40)
Region 6	11.63	(8.80 - 15.20)	*	(* - *)	25.66	(21.56 - 30.24)	28.13	(24.14 - 32.48)
Region 7	7.97	(5.72 - 11.01)	26.07	(21.01 - 31.86)	21.59	(17.80 - 25.94)	22.47	(19.00 - 26.36)
Illinois	11.57	(10.53 - 12.70)	44.40	(42.60 - 46.22)	28.34	(26.70 - 30.04)	30.79	(29.37 - 32.25)
Region I (Cook)	10.98	(9.38 - 12.82)	38.21	(35.55 - 40.95)	27.93	(25.46 - 30.55)	29.41	(27.23 - 31.70)
Region II	10.07	(8.55 - 11.81)	46.09	(42.97 - 49.25)	25.24	(22.87 - 27.76)	28.38	(26.27 - 30.58)
Region III	13.81	(11.40 - 16.65)	49.65	(45.82 - 53.48)	32.60	(29.35 - 36.01)	35.74	(32.89 - 38.69)
Region IV	16.35	(13.33 - 19.90)	51.01	(46.01 - 55.99)	31.41	(27.64 - 35.45)	34.43	(30.97 - 38.06)
Region V	14.22	(11.68 - 17.21)	50.33	(45.99 - 54.67)	33.30	(29.86 - 36.93)	35.97	(32.88 - 39.19)
Indiana	13.08	(11.33 - 15.07)	47.97	(44.64 - 51.31)	30.77	(28.04 - 33.64)	33.28	(30.82 - 35.84)
Central	12.65	(9.99 - 15.90)	47.57	(41.96 - 53.24)	29.68	(25.75 - 33.94)	32.06	(28.39 - 35.96)
East	12.67	(9.46 - 16.78)	42.83	(36.48 - 49.43)	29.88	(24.96 - 35.31)	31.87	(27.29 - 36.82)
North Central	13.09	(10.00 - 16.96)	45.23	(38.59 - 52.03)	30.33	(25.94 - 35.12)	32.45	(28.25 - 36.94)
Northeast	12.81	(9.70 - 16.73)	*	(* - *)	30.59	(25.96 - 35.64)	33.20	(28.71 - 38.01)
Northwest	12.12	(9.26 - 15.70)	*	(* - *)	29.70	(25.26 - 34.55)	31.85	(27.60 - 36.43)
Southeast	13.96	(10.81 - 17.85)	*	(* - *)	33.81	(29.06 - 38.90)	35.82	(31.24 - 40.67)
Southwest	13.43	(10.18 - 17.52)	*	(* - *)	31.20	(26.53 - 36.28)	33.77	(29.23 - 38.64)
West	15.02	(11.62 - 19.19)	*	(* - *)	32.65	(28.17 - 37.48)	37.07	(32.84 - 41.50)

See notes at end of table.

(continued)

Table 12 *Tobacco Product Use in the Past Month*, by Age Group and Substate Region: Percentages, Annual Averages Based on 2008, 2009, and 2010 NSDUHs (continued)

State/Substate Region	12-17 (Estimate)	12-17 (95% Confidence Interval)	18-25 (Estimate)	18-25 (95% Confidence Interval)	26+ (Estimate)	26+ (95% Confidence Interval)	18+ (Estimate)	18+ (95% Confidence Interval)
Iowa	13.06	(11.29 - 15.06)	45.53	(42.46 - 48.63)	29.72	(27.13 - 32.43)	32.11	(29.80 - 34.52)
Central	13.01	(10.07 - 16.64)	43.47	(37.67 - 49.45)	28.99	(25.07 - 33.25)	30.91	(27.21 - 34.87)
North Central	13.66	(10.47 - 17.64)	47.51	(41.01 - 54.10)	29.92	(25.41 - 34.85)	33.14	(28.91 - 37.65)
Northeast	13.00	(10.18 - 16.44)	46.78	(41.44 - 52.19)	29.29	(25.37 - 33.55)	32.01	(28.40 - 35.84)
Northwest	13.20	(10.22 - 16.89)	45.71	(39.84 - 51.70)	29.38	(25.11 - 34.04)	31.74	(27.73 - 36.03)
Southeast	11.71	(9.15 - 14.88)	42.40	(36.86 - 48.13)	28.81	(24.88 - 33.08)	30.96	(27.31 - 34.86)
Southwest	15.16	(11.47 - 19.79)	*	(* - *)	34.19	(29.41 - 39.32)	36.38	(31.71 - 41.33)
Kansas	12.99	(11.19 - 15.04)	46.90	(43.67 - 50.15)	29.69	(26.92 - 32.61)	32.42	(29.94 - 35.01)
Kansas City Metro	12.05	(9.63 - 14.97)	45.62	(40.32 - 51.03)	27.37	(23.81 - 31.24)	30.27	(26.96 - 33.79)
Northeast	13.26	(10.27 - 16.96)	47.67	(41.39 - 54.03)	30.62	(26.42 - 35.16)	33.61	(29.68 - 37.78)
South Central	12.37	(9.37 - 16.17)	*	(* - *)	30.61	(25.84 - 35.83)	33.08	(28.49 - 38.01)
Southeast	15.22	(11.54 - 19.83)	*	(* - *)	34.47	(29.10 - 40.28)	36.90	(31.76 - 42.35)
West	14.53	(11.13 - 18.74)	46.04	(39.38 - 52.84)	29.01	(24.43 - 34.05)	31.63	(27.29 - 36.30)
Wichita (Sedgwick)	13.14	(10.14 - 16.85)	48.34	(42.18 - 54.56)	31.07	(26.67 - 35.84)	33.60	(29.51 - 37.95)
Kentucky	16.05	(13.96 - 18.39)	50.77	(47.45 - 54.08)	37.77	(34.80 - 40.82)	39.55	(36.88 - 42.28)
Adanta, Cumberland River, and Lifeskills	17.73	(14.15 - 22.00)	50.94	(44.30 - 57.54)	40.44	(35.62 - 45.46)	41.87	(37.35 - 46.53)
Bluegrass, Comprehend, and North Key	15.82	(12.73 - 19.50)	49.41	(44.15 - 54.68)	35.17	(31.07 - 39.49)	37.23	(33.46 - 41.16)
Communicare and River Valley	16.70	(12.80 - 21.50)	*	(* - *)	40.48	(35.03 - 46.19)	42.17	(36.98 - 47.53)
Four Rivers and Pennyroyal	15.92	(12.36 - 20.27)	*	(* - *)	37.91	(32.89 - 43.21)	39.92	(35.19 - 44.86)
Kentucky River, Mountain, and Pathways	18.04	(14.04 - 22.87)	52.05	(45.36 - 58.66)	42.57	(37.11 - 48.21)	43.83	(38.76 - 49.03)
Seven Counties	13.80	(10.87 - 17.38)	50.31	(44.02 - 56.59)	35.07	(30.54 - 39.88)	37.03	(32.79 - 41.49)

See notes at end of table.

(continued)

Table 12 *Tobacco Product Use in the Past Month*, by Age Group and Substate Region: Percentages, Annual Averages Based on 2008, 2009, and 2010 NSDUHs (continued)

State/Substate Region	12-17 (Estimate)	12-17 (95% Confidence Interval)	18-25 (Estimate)	18-25 (95% Confidence Interval)	26+ (Estimate)	26+ (95% Confidence Interval)	18+ (Estimate)	18+ (95% Confidence Interval)
Louisiana	10.98	(9.38 - 12.82)	40.93	(37.83 - 44.09)	31.05	(28.28 - 33.96)	32.63	(30.17 - 35.19)
Regions 1 and 3	9.05	(6.97 - 11.68)	34.80	(29.06 - 41.02)	29.20	(24.79 - 34.05)	30.05	(25.97 - 34.48)
Regions 2 and 9	10.52	(8.25 - 13.33)	42.64	(37.41 - 48.03)	30.84	(26.94 - 35.03)	32.87	(29.30 - 36.64)
Regions 4, 5, and 6	12.78	(10.06 - 16.11)	43.27	(37.69 - 49.03)	33.27	(28.99 - 37.85)	34.85	(30.93 - 38.99)
Regions 7 and 8	10.84	(8.32 - 13.99)	41.62	(36.22 - 47.22)	31.84	(27.62 - 36.38)	33.50	(29.66 - 37.56)
Region 10 (Jefferson)	10.94	(8.10 - 14.61)	*	(* - *)	27.83	(23.23 - 32.94)	29.21	(24.71 - 34.15)
Maine	11.86	(10.19 - 13.75)	47.04	(43.82 - 50.28)	28.12	(25.55 - 30.83)	30.46	(28.11 - 32.92)
Aroostook/Downeast	12.84	(9.90 - 16.48)	48.33	(42.32 - 54.40)	30.39	(25.91 - 35.28)	32.54	(28.32 - 37.06)
Central	12.10	(9.25 - 15.68)	*	(* - *)	29.58	(25.22 - 34.36)	31.51	(27.33 - 36.01)
Cumberland	11.38	(8.71 - 14.73)	48.19	(42.39 - 54.04)	24.60	(20.99 - 28.60)	27.56	(24.15 - 31.26)
Midcoast	10.97	(8.15 - 14.61)	*	(* - *)	24.78	(20.75 - 29.29)	26.86	(22.92 - 31.21)
Penquis	11.92	(9.02 - 15.59)	45.90	(39.51 - 52.43)	29.44	(25.14 - 34.16)	31.85	(27.80 - 36.19)
Western	11.77	(9.17 - 14.99)	47.41	(40.80 - 54.12)	31.89	(27.55 - 36.57)	33.88	(29.74 - 38.27)
York	12.23	(9.32 - 15.89)	48.80	(42.17 - 55.48)	27.72	(23.35 - 32.55)	30.16	(25.97 - 34.71)
Maryland	8.64	(7.24 - 10.30)	35.39	(32.14 - 38.77)	23.51	(20.85 - 26.39)	25.22	(22.80 - 27.81)
Anne Arundel	9.67	(7.13 - 12.97)	*	(* - *)	24.49	(20.32 - 29.20)	26.76	(22.70 - 31.25)
Baltimore City	7.75	(5.65 - 10.53)	*	(* - *)	29.92	(24.90 - 35.46)	30.62	(25.95 - 35.71)
Baltimore County	9.13	(6.75 - 12.22)	35.75	(29.63 - 42.37)	24.81	(20.52 - 29.67)	26.31	(22.26 - 30.79)
Montgomery	7.85	(5.71 - 10.69)	32.07	(26.19 - 38.58)	16.37	(13.25 - 20.05)	18.35	(15.28 - 21.86)
North Central	8.02	(5.84 - 10.93)	*	(* - *)	18.96	(15.39 - 23.13)	21.02	(17.44 - 25.11)
Northeast	10.57	(7.81 - 14.15)	*	(* - *)	26.28	(21.91 - 31.17)	28.18	(23.91 - 32.89)
Prince George's	6.33	(4.58 - 8.69)	*	(* - *)	20.89	(17.02 - 25.36)	22.15	(18.43 - 26.37)
South	10.65	(7.90 - 14.20)	*	(* - *)	28.20	(23.52 - 33.40)	30.00	(25.51 - 34.91)
West	10.70	(8.01 - 14.15)	*	(* - *)	26.42	(22.11 - 31.24)	28.49	(24.33 - 33.04)

See notes at end of table.

(continued)

Table 12 *Tobacco Product Use in the Past Month*, by Age Group and Substate Region: Percentages, Annual Averages Based on 2008, 2009, and 2010 NSDUHs (continued)

State/Substate Region	12-17 (Estimate)	12-17 (95% Confidence Interval)	18-25 (Estimate)	18-25 (95% Confidence Interval)	26+ (Estimate)	26+ (95% Confidence Interval)	18+ (Estimate)	18+ (95% Confidence Interval)
Massachusetts	10.29	(8.78 - 12.03)	41.93	(38.82 - 45.10)	22.66	(20.25 - 25.27)	25.55	(23.35 - 27.88)
Boston	7.66	(5.58 - 10.44)	33.47	(27.39 - 40.14)	23.47	(19.36 - 28.14)	25.32	(21.40 - 29.68)
Central	11.10	(8.39 - 14.56)	*	(* - *)	25.30	(21.27 - 29.81)	28.65	(24.74 - 32.91)
Metrowest	9.48	(7.31 - 12.21)	39.94	(34.31 - 45.84)	18.88	(15.86 - 22.33)	21.84	(18.93 - 25.06)
Northeast	9.72	(7.44 - 12.60)	40.93	(35.31 - 46.80)	21.02	(17.58 - 24.92)	23.74	(20.44 - 27.38)
Southeast	11.91	(9.13 - 15.39)	45.82	(39.68 - 52.09)	24.37	(20.70 - 28.46)	27.28	(23.77 - 31.10)
Western	11.11	(8.48 - 14.42)	44.61	(38.61 - 50.76)	25.98	(22.13 - 30.25)	29.26	(25.65 - 33.16)
Michigan	12.40	(11.38 - 13.50)	45.91	(44.20 - 47.64)	30.35	(28.78 - 31.96)	32.62	(31.26 - 34.01)
Detroit City	8.13	(6.40 - 10.27)	37.62	(33.26 - 42.19)	33.48	(29.68 - 37.52)	34.15	(30.71 - 37.76)
Genesee	13.33	(10.52 - 16.75)	47.14	(41.16 - 53.20)	34.30	(30.05 - 38.81)	36.10	(32.09 - 40.33)
Kalamazoo	11.93	(9.56 - 14.79)	48.91	(43.39 - 54.46)	31.47	(27.66 - 35.55)	34.19	(30.66 - 37.92)
Kent	11.67	(9.31 - 14.54)	43.37	(38.04 - 48.85)	26.65	(23.17 - 30.44)	29.15	(25.89 - 32.64)
Lakeshore	13.03	(10.51 - 16.04)	49.25	(44.15 - 54.38)	30.20	(26.67 - 33.98)	33.14	(29.86 - 36.58)
Macomb	12.14	(9.77 - 14.99)	44.87	(40.00 - 49.84)	31.18	(27.74 - 34.83)	32.88	(29.70 - 36.22)
Mid South	13.40	(10.96 - 16.30)	49.97	(45.76 - 54.19)	32.66	(29.21 - 36.31)	35.65	(32.56 - 38.87)
Northern	15.98	(13.04 - 19.45)	49.35	(44.40 - 54.32)	33.76	(29.89 - 37.86)	36.08	(32.54 - 39.78)
Oakland	10.76	(8.83 - 13.05)	46.53	(42.07 - 51.04)	24.80	(21.90 - 27.95)	27.45	(24.73 - 30.35)
Pathways and Western	13.94	(10.83 - 17.78)	49.20	(43.42 - 54.99)	32.17	(27.93 - 36.72)	34.82	(30.86 - 39.01)
Riverhaven	15.85	(12.60 - 19.75)	53.45	(47.46 - 59.34)	36.40	(32.06 - 40.98)	38.63	(34.54 - 42.89)
Saginaw	14.07	(10.95 - 17.90)	45.24	(38.91 - 51.72)	31.23	(27.06 - 35.72)	33.29	(29.31 - 37.53)
Southeast	13.41	(11.09 - 16.13)	44.05	(39.96 - 48.21)	28.55	(25.45 - 31.87)	30.57	(27.73 - 33.56)
St. Clair	14.12	(11.19 - 17.65)	48.32	(42.00 - 54.70)	32.88	(28.82 - 37.20)	34.92	(31.04 - 39.02)
Washtenaw	10.53	(8.21 - 13.42)	37.17	(31.94 - 42.72)	24.53	(21.05 - 28.37)	26.81	(23.52 - 30.38)
Minnesota	11.76	(10.10 - 13.65)	48.46	(45.22 - 51.70)	26.20	(23.68 - 28.89)	29.46	(27.17 - 31.85)
Regions 1 and 2	15.00	(11.48 - 19.35)	*	(* - *)	30.48	(25.80 - 35.60)	34.41	(29.95 - 39.17)
Regions 3 and 4	12.34	(9.66 - 15.65)	49.97	(43.73 - 56.21)	29.07	(24.99 - 33.52)	32.46	(28.64 - 36.53)
Regions 5 and 6	12.66	(9.91 - 16.04)	50.76	(45.28 - 56.23)	27.64	(23.78 - 31.86)	31.26	(27.68 - 35.07)
Region 7A (Hennepin)	9.95	(7.61 - 12.92)	43.30	(37.73 - 49.05)	23.30	(19.71 - 27.32)	25.85	(22.42 - 29.61)
Region 7B (Ramsey)	11.18	(8.45 - 14.67)	43.28	(36.90 - 49.89)	24.23	(20.33 - 28.62)	27.05	(23.29 - 31.18)
Region 7C	11.16	(8.65 - 14.29)	47.89	(41.66 - 54.19)	24.57	(20.82 - 28.74)	27.81	(24.20 - 31.73)

See notes at end of table.

(continued)

Table 12 *Tobacco Product Use in the Past Month*, by Age Group and Substate Region: Percentages, Annual Averages Based on 2008, 2009, and 2010 NSDUHs (continued)

State/Substate Region	12-17 (Estimate)	12-17 (95% Confidence Interval)	18-25 (Estimate)	18-25 (95% Confidence Interval)	26+ (Estimate)	26+ (95% Confidence Interval)	18+ (Estimate)	18+ (95% Confidence Interval)
Mississippi	12.71	(10.93 - 14.73)	44.70	(41.58 - 47.86)	34.47	(31.66 - 37.39)	36.07	(33.58 - 38.63)
Region 1	15.02	(11.79 - 18.94)	49.96	(44.59 - 55.33)	37.80	(33.22 - 42.61)	39.64	(35.48 - 43.95)
Region 2	10.38	(7.88 - 13.57)	*	(* - *)	34.72	(29.84 - 39.94)	36.08	(31.51 - 40.92)
Region 3	11.48	(8.73 - 14.96)	39.82	(33.91 - 46.04)	31.71	(27.37 - 36.39)	33.07	(29.06 - 37.35)
Region 4	11.44	(8.85 - 14.66)	41.01	(35.32 - 46.95)	30.41	(26.37 - 34.78)	32.05	(28.33 - 36.02)
Region 5	12.44	(9.35 - 16.37)	*	(* - *)	34.81	(29.96 - 39.99)	36.34	(31.75 - 41.20)
Region 6	13.91	(10.64 - 17.99)	*	(* - *)	37.01	(31.88 - 42.45)	38.49	(33.67 - 43.54)
Region 7	13.71	(10.48 - 17.74)	47.55	(41.09 - 54.09)	34.84	(30.26 - 39.72)	36.60	(32.31 - 41.10)
Missouri	15.26	(13.26 - 17.49)	47.65	(44.47 - 50.85)	33.39	(30.51 - 36.39)	35.43	(32.87 - 38.08)
Central	17.02	(13.25 - 21.60)	*	(* - *)	35.55	(30.83 - 40.57)	38.19	(33.73 - 42.87)
Eastern	13.27	(10.91 - 16.05)	42.62	(38.08 - 47.29)	29.98	(26.49 - 33.72)	31.74	(28.53 - 35.14)
Eastern (St. Louis City and County)	11.48	(8.96 - 14.59)	40.24	(34.67 - 46.08)	28.40	(24.33 - 32.85)	30.04	(26.27 - 34.11)
Eastern (excluding St. Louis)	16.30	(12.60 - 20.83)	*	(* - *)	32.80	(28.12 - 37.85)	34.76	(30.34 - 39.45)
Northwest	14.37	(11.77 - 17.44)	47.69	(42.73 - 52.70)	32.68	(28.99 - 36.60)	34.74	(31.31 - 38.33)
Northwest (Jackson)	13.12	(10.07 - 16.91)	43.76	(37.34 - 50.39)	32.10	(27.46 - 37.11)	33.61	(29.23 - 38.29)
Northwest (excluding Jackson)	15.46	(12.08 - 19.58)	50.72	(44.00 - 57.41)	33.19	(28.54 - 38.19)	35.70	(31.31 - 40.35)
Southeast	19.76	(15.69 - 24.57)	*	(* - *)	39.68	(34.42 - 45.19)	41.87	(36.94 - 46.96)
Southwest	16.77	(13.23 - 21.02)	49.54	(43.23 - 55.87)	35.69	(31.10 - 40.55)	37.66	(33.39 - 42.13)
Montana	15.80	(13.76 - 18.07)	48.84	(45.69 - 52.00)	30.75	(28.02 - 33.62)	33.40	(30.95 - 35.95)
Region 1	18.16	(14.16 - 22.99)	*	(* - *)	33.70	(28.66 - 39.15)	36.27	(31.47 - 41.36)
Region 2	16.99	(13.34 - 21.40)	52.31	(45.55 - 58.98)	32.07	(27.51 - 37.00)	35.02	(30.71 - 39.59)
Region 3	14.26	(11.32 - 17.81)	48.20	(42.04 - 54.42)	30.74	(26.54 - 35.28)	33.07	(29.10 - 37.29)
Region 4	16.87	(13.54 - 20.82)	47.48	(42.31 - 52.70)	30.70	(26.89 - 34.79)	33.39	(29.93 - 37.04)
Region 5	14.73	(11.81 - 18.21)	48.08	(42.96 - 53.24)	29.48	(25.71 - 33.56)	32.21	(28.73 - 35.91)
Nebraska	12.84	(11.05 - 14.86)	43.31	(40.06 - 46.61)	29.25	(26.58 - 32.07)	31.50	(29.12 - 33.99)
Regions 1 and 2	14.43	(11.50 - 17.97)	48.07	(41.83 - 54.37)	30.81	(26.76 - 35.17)	33.30	(29.42 - 37.42)
Region 1	*	(* - *)	*	(* - *)	29.37	(24.60 - 34.63)	31.94	(27.28 - 37.00)
Region 2	15.01	(11.28 - 19.71)	*	(* - *)	32.01	(26.97 - 37.52)	34.46	(29.58 - 39.69)
Region 3	12.09	(9.25 - 15.65)	40.55	(34.03 - 47.43)	27.88	(23.64 - 32.56)	29.90	(25.84 - 34.29)
Region 4	14.64	(11.20 - 18.92)	*	(* - *)	30.34	(25.80 - 35.29)	32.61	(28.24 - 37.31)
Region 5	12.89	(10.18 - 16.19)	42.20	(37.32 - 47.23)	29.95	(25.95 - 34.28)	32.12	(28.52 - 35.95)
Region 6	12.11	(9.71 - 15.00)	43.34	(38.25 - 48.57)	28.54	(25.14 - 32.20)	30.84	(27.73 - 34.14)

See notes at end of table.

(continued)

Table 12 *Tobacco Product Use in the Past Month*, by Age Group and Substate Region: Percentages, Annual Averages Based on 2008, 2009, and 2010 NSDUHs (continued)

State/Substate Region	12-17 (Estimate)	12-17 (95% Confidence Interval)	18-25 (Estimate)	18-25 (95% Confidence Interval)	26+ (Estimate)	26+ (95% Confidence Interval)	18+ (Estimate)	18+ (95% Confidence Interval)
Nevada	10.38	(8.49 - 12.63)	39.26	(36.00 - 42.61)	29.03	(26.02 - 32.23)	30.38	(27.66 - 33.24)
Clark	9.58	(7.51 - 12.14)	37.69	(33.80 - 41.75)	29.69	(26.23 - 33.39)	30.74	(27.60 - 34.07)
Rural	13.10	(9.79 - 17.32)	*	(* - *)	28.70	(24.15 - 33.74)	30.46	(26.09 - 35.21)
Washoe	11.92	(8.99 - 15.65)	43.78	(37.99 - 49.74)	26.30	(22.20 - 30.84)	28.69	(24.86 - 32.85)
New Hampshire	13.63	(11.74 - 15.76)	46.02	(42.79 - 49.28)	27.62	(24.96 - 30.46)	30.11	(27.69 - 32.65)
Central	13.77	(11.34 - 16.62)	44.87	(40.12 - 49.71)	29.16	(25.65 - 32.93)	31.41	(28.17 - 34.85)
Central 1	14.47	(11.21 - 18.48)	*	(* - *)	30.42	(25.89 - 35.36)	32.73	(28.44 - 37.34)
Central 2	13.13	(10.23 - 16.70)	44.22	(38.63 - 49.97)	27.99	(23.89 - 32.49)	30.16	(26.34 - 34.27)
Northern	14.46	(11.18 - 18.49)	45.83	(39.16 - 52.66)	28.17	(23.66 - 33.18)	30.75	(26.44 - 35.43)
Southern	13.42	(11.21 - 15.98)	46.70	(42.61 - 50.83)	26.76	(23.74 - 30.02)	29.32	(26.53 - 32.28)
Southern 1 (Rockingham)	13.33	(10.33 - 17.05)	48.35	(42.13 - 54.62)	26.50	(22.47 - 30.95)	29.10	(25.26 - 33.25)
Southern 2	13.47	(10.82 - 16.66)	45.80	(40.86 - 50.82)	26.93	(23.34 - 30.84)	29.46	(26.15 - 33.01)
New Jersey	9.65	(8.05 - 11.53)	39.84	(36.84 - 42.92)	25.14	(22.49 - 27.99)	27.10	(24.71 - 29.62)
Central	9.91	(7.55 - 12.91)	40.21	(34.50 - 46.19)	24.19	(20.49 - 28.32)	26.28	(22.78 - 30.10)
Metropolitan	9.10	(6.82 - 12.03)	38.95	(33.83 - 44.33)	25.17	(21.37 - 29.39)	27.10	(23.59 - 30.92)
Northern	9.06	(7.00 - 11.66)	35.84	(31.07 - 40.91)	22.54	(19.16 - 26.33)	24.22	(21.07 - 27.67)
Southern	10.80	(8.32 - 13.92)	45.66	(40.03 - 51.41)	30.03	(25.65 - 34.81)	32.22	(28.17 - 36.56)
New Mexico	12.68	(10.89 - 14.71)	42.78	(39.58 - 46.04)	25.28	(22.82 - 27.91)	27.99	(25.79 - 30.30)
Region 1	13.79	(10.86 - 17.36)	42.83	(37.25 - 48.61)	26.35	(22.70 - 30.36)	29.02	(25.59 - 32.71)
Region 2	12.83	(9.73 - 16.74)	42.72	(36.21 - 49.49)	22.70	(19.01 - 26.87)	25.34	(21.74 - 29.31)
Region 3 (Bernalillo)	11.52	(9.00 - 14.64)	42.31	(37.41 - 47.36)	24.06	(20.69 - 27.79)	26.71	(23.58 - 30.10)
Region 4	14.54	(11.16 - 18.73)	*	(* - *)	30.55	(26.06 - 35.45)	32.96	(28.66 - 37.57)
Region 5	11.79	(9.08 - 15.17)	42.11	(36.14 - 48.32)	25.06	(21.33 - 29.20)	27.97	(24.48 - 31.76)

See notes at end of table.

(continued)

Table 12 *Tobacco Product Use in the Past Month*, by Age Group and Substate Region: Percentages, Annual Averages Based on 2008, 2009, and 2010 NSDUHs (continued)

State/Substate Region	12-17 (Estimate)	12-17 (95% Confidence Interval)	18-25 (Estimate)	18-25 (95% Confidence Interval)	26+ (Estimate)	26+ (95% Confidence Interval)	18+ (Estimate)	18+ (95% Confidence Interval)
New York	10.22	(9.26 - 11.27)	38.05	(36.30 - 39.84)	23.74	(22.20 - 25.35)	25.89	(24.56 - 27.28)
Region A	8.24	(7.09 - 9.57)	31.72	(29.34 - 34.20)	21.69	(19.75 - 23.77)	23.12	(21.36 - 24.97)
Region 1	8.39	(6.41 - 10.91)	31.84	(26.80 - 37.35)	23.28	(19.80 - 27.17)	24.74	(21.44 - 28.36)
Region 2	8.31	(6.60 - 10.42)	31.18	(27.63 - 34.97)	20.83	(18.07 - 23.90)	22.42	(19.91 - 25.16)
Region 3	9.19	(7.05 - 11.90)	36.64	(31.57 - 42.03)	25.26	(21.81 - 29.05)	26.59	(23.32 - 30.14)
Region 4	7.53	(5.81 - 9.71)	29.03	(24.87 - 33.59)	19.10	(16.30 - 22.24)	20.39	(17.77 - 23.29)
Region B	10.67	(9.24 - 12.30)	40.33	(37.19 - 43.55)	21.95	(19.88 - 24.17)	24.61	(22.70 - 26.62)
Region 5	10.08	(8.24 - 12.27)	38.02	(33.97 - 42.24)	21.49	(18.84 - 24.40)	23.83	(21.37 - 26.48)
Region 6	10.85	(8.55 - 13.67)	42.53	(36.98 - 48.28)	20.38	(17.26 - 23.90)	23.44	(20.45 - 26.72)
Region 7	12.28	(9.77 - 15.32)	43.85	(38.20 - 49.67)	25.90	(22.43 - 29.71)	28.84	(25.56 - 32.36)
Region C	11.56	(10.17 - 13.11)	42.05	(39.44 - 44.71)	26.88	(24.76 - 29.12)	29.39	(27.51 - 31.35)
Region 8	11.76	(9.27 - 14.80)	45.17	(39.75 - 50.71)	26.57	(23.02 - 30.45)	29.49	(26.17 - 33.04)
Region 9	12.41	(9.83 - 15.54)	41.21	(35.82 - 46.83)	27.68	(24.10 - 31.57)	29.92	(26.57 - 33.50)
Region 10	12.19	(9.39 - 15.67)	40.28	(34.49 - 46.36)	28.20	(24.23 - 32.54)	30.71	(26.99 - 34.69)
Region 11	10.57	(8.37 - 13.26)	41.29	(36.25 - 46.51)	24.17	(20.90 - 27.77)	27.06	(23.98 - 30.37)
Region 12	11.38	(9.01 - 14.27)	41.70	(36.72 - 46.85)	28.45	(24.86 - 32.34)	30.48	(27.16 - 34.02)
Region D	14.36	(12.28 - 16.74)	47.70	(43.53 - 51.90)	31.07	(28.21 - 34.09)	33.88	(31.20 - 36.66)
Region 13	14.83	(11.43 - 19.01)	*	(* - *)	28.66	(24.64 - 33.05)	31.45	(27.54 - 35.64)
Region 14	13.82	(10.82 - 17.49)	48.49	(42.23 - 54.79)	32.42	(28.16 - 36.99)	35.21	(31.18 - 39.46)
Region 15	14.47	(11.31 - 18.32)	*	(* - *)	31.92	(27.63 - 36.55)	34.74	(30.63 - 39.08)

See notes at end of table.

(continued)

Table 12 *Tobacco Product Use in the Past Month*, by Age Group and Substate Region: Percentages, Annual Averages Based on 2008, 2009, and 2010 NSDUHs (continued)

State/Substate Region	12-17 (Estimate)	12-17 (95% Confidence Interval)	18-25 (Estimate)	18-25 (95% Confidence Interval)	26+ (Estimate)	26+ (95% Confidence Interval)	18+ (Estimate)	18+ (95% Confidence Interval)
North Carolina	11.46	(9.91 - 13.22)	43.58	(40.28 - 46.93)	30.69	(28.02 - 33.50)	32.52	(30.08 - 35.05)
CenterPoint/Guilford**	10.86	(8.54 - 13.71)	41.41	(35.55 - 47.53)	29.63	(25.81 - 33.74)	31.26	(27.61 - 35.16)
Guilford	9.91	(7.33 - 13.28)	*	(* - *)	28.01	(23.52 - 32.98)	29.68	(25.34 - 34.42)
Durham	9.09	(7.05 - 11.64)	38.38	(32.70 - 44.39)	25.39	(21.70 - 29.46)	27.32	(23.84 - 31.10)
East Carolina	*	(* - *)	*	(* - *)	31.77	(26.75 - 37.26)	34.12	(29.26 - 39.33)
Eastpointe	10.51	(7.84 - 13.95)	*	(* - *)	33.92	(28.67 - 39.58)	35.34	(30.36 - 40.66)
ECCS	11.81	(8.81 - 15.64)	*	(* - *)	30.80	(26.18 - 35.83)	33.45	(28.89 - 38.35)
Mecklenburg	10.03	(7.54 - 13.23)	*	(* - *)	26.17	(21.98 - 30.86)	27.84	(23.82 - 32.26)
Pathways	14.67	(11.39 - 18.69)	49.52	(42.72 - 56.34)	37.00	(32.01 - 42.28)	38.54	(33.85 - 43.46)
PBH	12.14	(9.30 - 15.69)	*	(* - *)	31.16	(26.43 - 36.31)	32.91	(28.37 - 37.79)
Sandhills	12.59	(9.28 - 16.87)	*	(* - *)	33.48	(28.39 - 38.99)	34.96	(29.99 - 40.28)
Smoky Mountain	*	(* - *)	*	(* - *)	*	(* - *)	36.10	(31.13 - 41.39)
Western Highlands	*	(* - *)	*	(* - *)	30.92	(26.18 - 36.11)	33.05	(28.40 - 38.05)
North Dakota	12.99	(11.18 - 15.03)	45.11	(42.08 - 48.18)	27.78	(25.21 - 30.51)	31.00	(28.77 - 33.33)
Badlands and West Central	14.09	(11.21 - 17.56)	46.14	(40.71 - 51.67)	27.33	(23.64 - 31.36)	30.27	(26.85 - 33.92)
Lake Region and South Central	14.91	(11.43 - 19.21)	*	(* - *)	28.00	(23.41 - 33.11)	30.75	(26.37 - 35.50)
North Central and Northwest	12.41	(9.55 - 15.98)	47.69	(41.32 - 54.14)	28.76	(24.58 - 33.32)	31.83	(27.93 - 36.00)
Northeast	12.37	(9.55 - 15.89)	43.42	(37.73 - 49.29)	27.85	(23.56 - 32.60)	32.07	(28.22 - 36.18)
Southeast	11.32	(8.89 - 14.31)	43.93	(39.18 - 48.79)	27.48	(24.08 - 31.16)	30.82	(27.75 - 34.08)

See notes at end of table.

(continued)

Table 12 *Tobacco Product Use in the Past Month*, by Age Group and Substate Region: Percentages, Annual Averages Based on 2008, 2009, and 2010 NSDUHs (continued)

State/Substate Region	12-17 (Estimate)	12-17 (95% Confidence Interval)	18-25 (Estimate)	18-25 (95% Confidence Interval)	26+ (Estimate)	26+ (95% Confidence Interval)	18+ (Estimate)	18+ (95% Confidence Interval)
Ohio	13.64	(12.60 - 14.74)	49.02	(47.34 - 50.71)	31.50	(29.89 - 33.16)	33.97	(32.56 - 35.40)
Boards 2, 46, 55, and 68	14.14	(11.35 - 17.48)	51.68	(46.09 - 57.24)	33.75	(29.72 - 38.02)	36.20	(32.47 - 40.11)
Boards 3, 52, and 85	12.99	(10.21 - 16.38)	51.33	(45.29 - 57.34)	30.61	(26.44 - 35.12)	33.57	(29.62 - 37.75)
Boards 4 and 78	15.01	(11.74 - 19.00)	*	(* - *)	33.96	(29.36 - 38.88)	36.07	(31.65 - 40.73)
Boards 5 and 60	14.46	(11.52 - 17.99)	45.32	(40.16 - 50.58)	34.53	(30.34 - 38.97)	36.42	(32.62 - 40.41)
Boards 7, 15, 41, 79, and 84	14.08	(11.03 - 17.79)	47.08	(41.79 - 52.45)	33.27	(29.12 - 37.69)	34.98	(31.12 - 39.06)
Boards 8, 13, and 83	13.67	(10.89 - 17.02)	50.27	(43.96 - 56.57)	31.03	(27.15 - 35.21)	33.59	(29.83 - 37.56)
Board 9 (Butler)	13.60	(10.47 - 17.48)	50.71	(44.37 - 57.02)	32.10	(28.00 - 36.50)	35.13	(31.22 - 39.25)
Board 12	15.04	(12.08 - 18.58)	49.55	(43.41 - 55.71)	31.55	(27.54 - 35.84)	34.46	(30.66 - 38.48)
Boards 18 and 47	11.87	(9.90 - 14.17)	47.10	(43.03 - 51.22)	30.04	(26.99 - 33.29)	32.26	(29.49 - 35.17)
Boards 20, 32, 54, and 69	12.90	(10.10 - 16.33)	48.02	(41.79 - 54.32)	31.80	(27.70 - 36.21)	34.03	(30.17 - 38.10)
Boards 21, 39, 51, 70, and 80	13.71	(10.86 - 17.16)	52.62	(46.32 - 58.83)	33.93	(29.73 - 38.39)	36.39	(32.37 - 40.61)
Boards 22, 74, and 87	14.53	(11.55 - 18.13)	53.67	(47.20 - 60.02)	33.47	(29.09 - 38.14)	36.68	(32.53 - 41.04)
Boards 23 and 45	14.32	(11.24 - 18.07)	45.75	(39.26 - 52.39)	30.18	(26.30 - 34.37)	32.42	(28.67 - 36.40)
Board 25 (Franklin)	12.95	(10.60 - 15.73)	47.37	(43.35 - 51.42)	30.23	(26.81 - 33.88)	32.78	(29.68 - 36.03)
Boards 27, 71, and 73	17.21	(13.86 - 21.17)	55.17	(48.69 - 61.48)	38.29	(33.84 - 42.96)	40.51	(36.28 - 44.89)
Boards 28, 43, and 67	17.44	(14.06 - 21.43)	49.67	(43.86 - 55.48)	28.76	(25.09 - 32.74)	31.79	(28.32 - 35.48)
Board 31 (Hamilton)	12.25	(9.77 - 15.26)	45.96	(40.65 - 51.36)	28.28	(24.73 - 32.12)	30.83	(27.49 - 34.37)
Board 48 (Lucas)	13.39	(10.47 - 16.97)	46.32	(40.80 - 51.93)	31.92	(27.86 - 36.28)	34.05	(30.24 - 38.07)
Boards 50 and 76	13.94	(11.12 - 17.33)	52.32	(46.56 - 58.03)	31.26	(27.27 - 35.55)	34.17	(30.40 - 38.15)
Board 57 (Montgomery)	12.83	(10.21 - 16.01)	42.88	(37.26 - 48.68)	29.36	(25.60 - 33.43)	31.29	(27.73 - 35.09)
Board 77 (Summit)	13.53	(10.71 - 16.95)	53.60	(47.90 - 59.20)	31.83	(27.95 - 35.98)	34.67	(31.01 - 38.52)
Oklahoma	14.08	(12.11 - 16.31)	50.22	(46.85 - 53.59)	35.37	(32.39 - 38.47)	37.67	(34.98 - 40.44)
Central	13.62	(10.39 - 17.67)	*	(* - *)	36.01	(31.17 - 41.16)	38.25	(33.69 - 43.02)
East Central	15.11	(11.33 - 19.86)	*	(* - *)	38.35	(32.92 - 44.08)	40.50	(35.30 - 45.93)
Northeast	14.45	(11.22 - 18.41)	*	(* - *)	34.11	(29.55 - 38.98)	36.77	(32.42 - 41.35)
Northwest and Southwest	15.53	(12.04 - 19.80)	*	(* - *)	35.47	(30.55 - 40.71)	38.49	(33.83 - 43.36)
Oklahoma County	12.84	(9.84 - 16.58)	47.64	(41.34 - 54.01)	33.73	(28.97 - 38.83)	35.77	(31.33 - 40.46)
Southeast	15.58	(12.04 - 19.92)	55.63	(48.84 - 62.21)	40.99	(35.69 - 46.50)	43.13	(38.16 - 48.24)
Tulsa County	12.26	(9.30 - 15.99)	44.16	(37.65 - 50.87)	30.68	(26.45 - 35.27)	32.60	(28.59 - 36.88)

See notes at end of table.

(continued)

Table 12 *Tobacco Product Use in the Past Month*, by Age Group and Substate Region: Percentages, Annual Averages Based on 2008, 2009, and 2010 NSDUHs (continued)

State/Substate Region	12-17 (Estimate)	12-17 (95% Confidence Interval)	18-25 (Estimate)	18-25 (95% Confidence Interval)	26+ (Estimate)	26+ (95% Confidence Interval)	18+ (Estimate)	18+ (95% Confidence Interval)
Oregon	13.79	(11.96 - 15.85)	43.56	(40.45 - 46.71)	28.60	(25.97 - 31.39)	30.64	(28.27 - 33.13)
Region 1 (Multnomah)	14.14	(11.02 - 17.97)	44.98	(39.05 - 51.05)	29.61	(25.42 - 34.18)	31.53	(27.58 - 35.77)
Region 2	10.69	(8.26 - 13.73)	39.13	(33.36 - 45.22)	23.65	(20.07 - 27.64)	25.64	(22.22 - 29.40)
Region 3	15.22	(12.34 - 18.63)	43.52	(38.97 - 48.19)	29.48	(25.65 - 33.62)	31.65	(28.18 - 35.34)
Region 4	15.74	(12.27 - 19.97)	48.29	(41.58 - 55.07)	32.26	(27.60 - 37.30)	34.27	(29.88 - 38.95)
Region 5 (Central)	13.97	(10.53 - 18.31)	*	(* - *)	29.63	(24.97 - 34.76)	31.49	(26.87 - 36.51)
Region 6 (Eastern)	13.76	(10.53 - 17.78)	*	(* - *)	30.33	(25.51 - 35.63)	32.39	(27.69 - 37.47)
Pennsylvania	13.21	(12.04 - 14.48)	45.43	(43.40 - 47.46)	30.45	(28.80 - 32.15)	32.56	(31.12 - 34.04)
Region 1 (Allegheny)	13.39	(10.92 - 16.31)	46.38	(41.67 - 51.15)	30.68	(27.09 - 34.52)	32.77	(29.47 - 36.25)
Regions 3, 8, 9, and 51	15.46	(12.35 - 19.18)	51.52	(45.41 - 57.58)	33.12	(29.05 - 37.46)	35.81	(31.98 - 39.83)
Regions 4, 11, 37, and 49	15.52	(12.54 - 19.05)	48.74	(43.21 - 54.31)	32.91	(29.11 - 36.95)	35.07	(31.53 - 38.78)
Regions 5, 18, 23, 24, and 46	14.47	(11.24 - 18.42)	*	(* - *)	30.34	(26.13 - 34.91)	32.51	(28.45 - 36.86)
Regions 6, 12, 16, 31, 35, 45, and 47	16.22	(13.03 - 20.02)	49.78	(44.08 - 55.47)	33.68	(29.77 - 37.82)	36.71	(33.12 - 40.46)
Regions 7, 13, 20, and 33	11.30	(9.36 - 13.58)	43.99	(39.97 - 48.09)	25.87	(23.12 - 28.83)	28.32	(25.79 - 30.99)
Regions 10, 15, 27, 32, 43, and 44	16.34	(13.06 - 20.26)	52.64	(46.36 - 58.83)	35.50	(31.21 - 40.03)	37.74	(33.69 - 41.96)
Regions 17 and 21	13.87	(10.85 - 17.56)	46.31	(40.07 - 52.67)	30.94	(26.87 - 35.33)	33.36	(29.49 - 37.46)
Regions 19, 26, 28, and 42	12.87	(10.35 - 15.88)	43.49	(38.25 - 48.88)	29.43	(25.88 - 33.24)	31.30	(27.98 - 34.83)
Regions 22, 38, 40, 41, and 48	15.51	(12.54 - 19.03)	51.76	(46.63 - 56.85)	35.07	(31.13 - 39.23)	37.15	(33.50 - 40.94)
Regions 29 and 34	11.24	(8.68 - 14.44)	42.15	(36.00 - 48.55)	27.06	(23.34 - 31.13)	29.12	(25.52 - 33.02)
Regions 30 and 50	14.16	(11.21 - 17.73)	46.09	(40.11 - 52.19)	30.46	(26.61 - 34.61)	32.57	(28.90 - 36.46)
Region 36 (Philadelphia)	10.50	(8.38 - 13.08)	36.38	(32.34 - 40.62)	31.51	(27.95 - 35.29)	32.30	(29.15 - 35.62)
Rhode Island	10.49	(8.83 - 12.43)	42.99	(39.55 - 46.50)	26.36	(23.63 - 29.28)	28.99	(26.52 - 31.58)
Bristol and Newport	11.03	(8.17 - 14.73)	*	(* - *)	22.45	(18.59 - 26.85)	26.19	(22.39 - 30.39)
Kent	11.42	(8.63 - 14.95)	*	(* - *)	27.59	(23.29 - 32.36)	29.96	(25.85 - 34.42)
Providence	10.01	(8.02 - 12.43)	41.32	(37.15 - 45.62)	27.54	(24.19 - 31.17)	29.81	(26.80 - 33.01)
Washington	11.08	(8.36 - 14.55)	*	(* - *)	23.06	(19.19 - 27.44)	26.67	(22.82 - 30.92)
South Carolina	11.51	(9.91 - 13.32)	44.50	(41.21 · 47.83)	30.81	(28.06 - 33.71)	32.75	(30.24 - 35.36)
Region 1	11.98	(9.44 - 15.09)	41.51	(35.74 · 47.52)	28.67	(24.72 - 32.98)	30.41	(26.64 - 34.45)
Region 2	12.32	(9.83 - 15.34)	47.38	(42.40 · 52.42)	32.21	(28.31 - 36.36)	34.46	(30.90 - 38.21)
Region 3	11.20	(8.59 - 14.48)	45.82	(39.61 · 52.17)	34.15	(29.37 - 39.27)	35.70	(31.19 - 40.47)
Region 4	10.32	(8.03 - 13.17)	43.09	(37.48 · 48.88)	29.10	(25.12 - 33.43)	31.14	(27.44 - 35.11)

See notes at end of table.

(continued)

Table 12 *Tobacco Product Use in the Past Month*, by Age Group and Substate Region: Percentages, Annual Averages Based on 2008, 2009, and 2010 NSDUHs (continued)

State/Substate Region	12-17 (Estimate)	12-17 (95% Confidence Interval)	18-25 (Estimate)	18-25 (95% Confidence Interval)	26+ (Estimate)	26+ (95% Confidence Interval)	18+ (Estimate)	18+ (95% Confidence Interval)
South Dakota	14.58	(12.66 - 16.72)	48.72	(45.46 - 51.99)	30.94	(28.27 - 33.75)	33.67	(31.27 - 36.16)
Region 1	14.10	(11.08 - 17.78)	48.54	(42.10 - 55.03)	30.47	(26.00 - 35.34)	33.47	(29.31 - 37.91)
Region 2	13.15	(10.37 - 16.54)	47.62	(42.23 - 53.07)	30.40	(26.58 - 34.51)	32.89	(29.34 - 36.64)
Region 3	15.47	(12.18 - 19.45)	47.30	(41.70 - 52.98)	30.49	(26.36 - 34.95)	33.59	(29.82 - 37.58)
Region 4	16.08	(12.17 - 20.95)	*	(* - *)	32.64	(27.83 - 37.84)	35.36	(30.72 - 40.28)
Region 5	14.93	(11.30 - 19.47)	*	(* - *)	30.27	(25.67 - 35.29)	32.75	(28.36 - 37.48)
Region 6	*	(* - *)	*	(* - *)	30.23	(25.27 - 35.70)	32.86	(28.01 - 38.11)
Region 7	15.33	(11.89 - 19.55)	*	(* - *)	32.51	(28.06 - 37.29)	35.22	(30.95 - 39.74)
Tennessee	12.55	(10.86 - 14.47)	47.83	(44.69 - 50.98)	34.61	(31.74 - 37.59)	36.39	(33.79 - 39.07)
Region 1	14.74	(11.23 - 19.11)	*	(* - *)	36.13	(31.17 - 41.40)	37.97	(33.22 - 42.96)
Region 2	15.26	(12.11 - 19.06)	51.19	(45.02 - 57.33)	36.97	(32.37 - 41.82)	38.80	(34.47 - 43.32)
Region 3	14.13	(11.07 - 17.88)	54.24	(47.90 - 60.44)	36.87	(32.18 - 41.83)	39.17	(34.77 - 43.75)
Region 4 (Davidson)	11.06	(8.28 - 14.63)	43.86	(37.52 - 50.39)	30.73	(26.30 - 35.55)	32.47	(28.27 - 36.98)
Region 5	12.14	(9.45 - 15.47)	47.81	(41.78 - 53.91)	34.16	(29.65 - 38.98)	36.03	(31.81 - 40.47)
Region 6	14.31	(11.07 - 18.31)	52.12	(45.28 - 58.89)	39.06	(33.77 - 44.62)	40.87	(35.92 - 46.00)
Region 7 (Shelby)	7.89	(5.82 - 10.60)	35.46	(29.40 - 42.02)	27.92	(23.65 - 32.63)	29.05	(25.03 - 33.42)

See notes at end of table.

(continued)

Table 12 *Tobacco Product Use in the Past Month*, by Age Group and Substate Region: Percentages, Annual Averages Based on 2008, 2009, and 2010 NSDUHs (continued)

State/Substate Region	12-17 (Estimate)	12-17 (95% Confidence Interval)	18-25 (Estimate)	18-25 (95% Confidence Interval)	26+ (Estimate)	26+ (95% Confidence Interval)	18+ (Estimate)	18+ (95% Confidence Interval)
Texas	9.82	(8.90 - 10.82)	38.41	(36.67 - 40.18)	27.14	(25.58 - 28.76)	28.93	(27.59 - 30.31)
Region 1	13.09	(10.12 - 16.77)	44.97	(39.09 - 51.00)	29.40	(25.54 - 33.59)	32.21	(28.58 - 36.07)
Region 2	13.07	(9.97 - 16.94)	*	(* - *)	32.47	(28.20 - 37.05)	35.28	(31.21 - 39.57)
Region 3	9.03	(7.72 - 10.53)	39.16	(36.38 - 42.01)	27.21	(24.85 - 29.71)	28.98	(26.89 - 31.16)
Region 3a	8.81	(7.21 - 10.73)	37.95	(34.32 - 41.72)	25.76	(22.87 - 28.87)	27.54	(24.97 - 30.28)
Region 3bc	9.42	(7.53 - 11.71)	41.22	(37.18 - 45.38)	29.77	(26.54 - 33.21)	31.48	(28.56 - 34.56)
Region 4	11.14	(8.71 - 14.14)	44.47	(38.63 - 50.46)	32.50	(28.29 - 37.02)	34.27	(30.33 - 38.44)
Region 5	11.20	(8.63 - 14.41)	41.74	(35.72 - 48.02)	33.22	(28.83 - 37.92)	34.55	(30.44 - 38.91)
Region 6	9.57	(8.03 - 11.38)	34.83	(31.69 - 38.10)	26.36	(23.90 - 28.98)	27.66	(25.44 - 29.99)
Region 6a	9.29	(7.64 - 11.26)	33.97	(30.62 - 37.50)	25.94	(23.31 - 28.75)	27.17	(24.80 - 29.68)
Region 6bc	12.01	(9.14 - 15.61)	42.05	(35.47 - 48.92)	29.78	(25.72 - 34.19)	31.59	(27.64 - 35.83)
Region 7	9.85	(8.18 - 11.82)	38.72	(34.94 - 42.64)	26.85	(24.30 - 29.56)	29.01	(26.68 - 31.46)
Region 7a	9.15	(7.16 - 11.62)	36.50	(31.54 - 41.76)	24.81	(21.89 - 27.98)	26.71	(23.94 - 29.68)
Region 7bcd	10.97	(8.50 - 14.04)	41.48	(36.29 - 46.86)	30.47	(26.61 - 34.63)	32.84	(29.33 - 36.56)
Region 8	10.16	(8.10 - 12.68)	38.13	(33.34 - 43.17)	25.65	(22.50 - 29.07)	27.58	(24.66 - 30.71)
Region 9	11.74	(9.01 - 15.16)	43.57	(37.58 - 49.74)	28.62	(24.63 - 32.97)	31.11	(27.30 - 35.19)
Region 10	9.46	(7.19 - 12.36)	35.28	(29.26 - 41.81)	22.88	(19.37 - 26.81)	25.03	(21.63 - 28.76)
Region 11	9.13	(7.51 - 11.06)	35.24	(31.40 - 39.29)	24.56	(21.78 - 27.57)	26.42	(23.87 - 29.13)
Region 11abd	9.71	(7.66 - 12.24)	38.24	(33.17 - 43.59)	26.08	(22.59 - 29.90)	28.15	(24.92 - 31.62)
Region 11c (Hidalgo)	8.15	(6.13 - 10.76)	29.98	(24.74 - 35.79)	21.69	(18.13 - 25.72)	23.18	(19.76 - 26.99)
Utah	6.64	(5.22 - 8.40)	22.77	(19.86 - 25.96)	17.04	(14.76 - 19.60)	18.16	(16.17 - 20.33)
Bear River, Northeastern, Summit, Tooele, and Wasatch	6.56	(4.54 - 9.39)	20.71	(15.71 - 26.78)	16.75	(13.42 - 20.71)	17.55	(14.38 - 21.25)
Central, Four Corners, San Juan, and Southwest	7.40	(5.22 - 10.41)	23.90	(18.59 - 30.17)	18.11	(14.57 - 22.29)	19.20	(15.82 - 23.11)
Davis County	6.70	(4.71 - 9.45)	*	(* - *)	17.48	(14.27 - 21.23)	19.38	(16.19 - 23.02)
Salt Lake County	7.22	(5.39 - 9.62)	26.04	(21.67 - 30.95)	17.70	(14.80 - 21.03)	19.06	(16.40 - 22.04)
Utah County	4.80	(3.33 - 6.87)	16.52	(12.68 - 21.25)	13.54	(10.71 - 16.97)	14.34	(11.78 - 17.34)
Weber, Morgan	7.32	(5.14 - 10.33)	*	(* - *)	18.64	(14.97 - 22.97)	19.90	(16.30 - 24.06)

See notes at end of table.

(continued)

Table 12 *Tobacco Product Use in the Past Month*, by Age Group and Substate Region: Percentages, Annual Averages Based on 2008, 2009, and 2010 NSDUHs (continued)

State/Substate Region	12-17 (Estimate)	12-17 (95% Confidence Interval)	18-25 (Estimate)	18-25 (95% Confidence Interval)	26+ (Estimate)	26+ (95% Confidence Interval)	18+ (Estimate)	18+ (95% Confidence Interval)
Vermont	13.00	(11.23 - 15.01)	44.35	(41.17 - 47.56)	26.43	(23.73 - 29.33)	29.02	(26.61 - 31.56)
Champlain Valley	10.94	(8.78 - 13.56)	40.16	(35.92 - 44.54)	24.81	(21.49 - 28.46)	27.33	(24.34 - 30.53)
Rural Northeast	14.02	(10.97 - 17.75)	50.85	(44.72 - 56.95)	28.83	(24.64 - 33.43)	31.88	(27.94 - 36.10)
Rural Southeast	15.15	(11.86 - 19.15)	46.14	(39.57 - 52.84)	25.92	(21.81 - 30.51)	28.42	(24.47 - 32.72)
Rural Southwest	13.92	(10.88 - 17.64)	44.62	(38.29 - 51.12)	27.32	(23.12 - 31.96)	29.65	(25.72 - 33.90)
Virginia	11.03	(9.48 - 12.81)	41.19	(38.17 - 44.28)	26.71	(24.11 - 29.48)	28.84	(26.49 - 31.30)
Region 1	12.16	(9.46 - 15.49)	45.34	(39.51 - 51.31)	29.03	(24.87 - 33.58)	31.61	(27.75 - 35.75)
Region 2	8.87	(6.71 - 11.64)	32.87	(27.48 - 38.74)	19.42	(16.24 - 23.05)	21.03	(17.97 - 24.46)
Region 3	14.92	(11.75 - 18.77)	51.07	(45.01 - 57.09)	32.66	(28.06 - 37.62)	35.48	(31.20 - 40.00)
Region 4	11.32	(8.75 - 14.53)	41.54	(35.47 - 47.88)	28.26	(24.06 - 32.88)	30.22	(26.24 - 34.53)
Region 5	10.08	(7.78 - 12.96)	38.06	(33.02 - 43.37)	28.15	(24.09 - 32.60)	29.78	(26.06 - 33.78)
Washington	11.97	(10.31 - 13.86)	44.16	(41.09 - 47.28)	26.98	(24.39 - 29.74)	29.38	(27.04 - 31.83)
Region 1	12.54	(10.16 - 15.38)	44.50	(39.50 - 49.61)	27.81	(24.42 - 31.49)	30.54	(27.36 - 33.91)
East 1 (previously Region 1)	13.65	(10.52 - 17.54)	47.83	(41.45 - 54.27)	28.45	(24.42 - 32.85)	31.60	(27.77 - 35.69)
East 2 (previously Region 2)	11.23	(8.38 - 14.89)	*	(* - *)	26.93	(22.43 - 31.96)	29.07	(24.72 - 33.85)
Region 2	10.74	(8.76 - 13.09)	41.08	(37.03 - 45.26)	24.38	(21.34 - 27.70)	26.54	(23.71 - 29.57)
North 1 (previously Region 3)	12.30	(9.52 - 15.76)	44.52	(38.61 - 50.59)	26.46	(22.49 - 30.85)	29.05	(25.30 - 33.11)
North 2 (previously Region 4)	9.69	(7.45 - 12.51)	38.71	(33.76 - 43.89)	23.21	(19.65 - 27.20)	25.08	(21.73 - 28.76)
Region 3	13.12	(10.80 - 15.84)	47.87	(43.02 - 52.76)	30.14	(26.69 - 33.82)	32.61	(29.40 - 35.98)
West 1 (previously Region 5)	13.02	(10.05 - 16.71)	47.73	(41.05 - 54.49)	29.92	(25.58 - 34.65)	32.51	(28.39 - 36.92)
West 2 (previously Region 6)	13.21	(10.27 - 16.82)	48.01	(41.73 - 54.35)	30.33	(26.12 - 34.90)	32.69	(28.74 - 36.91)
West Virginia	16.95	(14.89 - 19.23)	53.08	(49.82 - 56.31)	39.57	(36.48 - 42.75)	41.32	(38.55 - 44.15)
Region I	16.86	(13.02 - 21.56)	*	(* - *)	37.48	(32.04 - 43.25)	39.54	(34.35 - 44.97)
Region II	14.65	(11.39 - 18.65)	*	(* - *)	40.08	(34.85 - 45.54)	41.59	(36.68 - 46.67)
Region III	17.87	(14.11 - 22.38)	*	(* - *)	40.64	(35.20 - 46.32)	42.21	(37.10 - 47.48)
Region IV	15.77	(12.53 - 19.66)	48.90	(43.32 - 54.51)	37.26	(32.59 - 42.18)	39.18	(34.95 - 43.57)
Region V	17.98	(14.71 - 21.80)	55.03	(49.72 - 60.23)	40.15	(35.70 - 44.76)	41.96	(37.86 - 46.18)
Region VI	18.24	(14.63 - 22.51)	56.33	(50.13 - 62.33)	41.13	(36.16 - 46.29)	42.89	(38.24 - 47.66)

See notes at end of table.

(continued)

Table 12 *Tobacco Product Use in the Past Month*, by Age Group and Substate Region: Percentages, Annual Averages Based on 2008, 2009, and 2010 NSDUHs (continued)

State/Substate Region	12-17 (Estimate)	12-17 (95% Confidence Interval)	18-25 (Estimate)	18-25 (95% Confidence Interval)	26+ (Estimate)	26+ (95% Confidence Interval)	18+ (Estimate)	18+ (95% Confidence Interval)
Wisconsin	11.84	(10.20 - 13.70)	45.29	(42.09 - 48.53)	28.97	(26.28 - 31.82)	31.37	(28.92-33.92)
Milwaukee	10.47	(7.97 - 13.63)	40.14	(34.54 - 46.00)	29.51	(25.07 - 34.37)	31.05	(26.95-35.48)
Northeastern	12.34	(9.67 - 15.62)	49.45	(43.80 - 55.12)	31.55	(27.35 - 36.07)	34.07	(30.15-38.22)
Northern	14.02	(10.56 - 18.38)	*	(* - *)	30.58	(25.83 - 35.77)	33.26	(28.73-38.13)
Southeastern	11.02	(8.48 - 14.21)	44.12	(38.09 - 50.34)	24.87	(21.06 - 29.12)	27.56	(23.90-31.54)
Southern	11.56	(8.97 - 14.78)	42.56	(36.78 - 48.56)	28.52	(24.33 - 33.12)	30.67	(26.77-34.86)
Western	13.07	(10.02 - 16.88)	47.39	(40.82 - 54.05)	29.93	(25.72 - 34.52)	32.81	(28.80-37.07)
Wyoming	18.02	(15.87 - 20.38)	49.57	(46.52 - 52.61)	33.42	(30.56 - 36.40)	35.89	(33.38-38.48)
Judicial District 1 (Laramie)	17.90	(14.14 - 22.41)	50.02	(43.85 - 56.18)	33.17	(28.68 - 37.99)	35.49	(31.30-39.92)
Judicial District 2	*	(* - *)	47.54	(41.65 - 53.50)	29.54	(25.01 - 34.53)	34.46	(30.39-38.77)
Judicial District 3	15.67	(12.36 - 19.68)	44.34	(38.64 - 50.19)	31.27	(26.75 - 36.18)	33.33	(29.14-37.80)
Judicial District 4	19.75	(15.29 - 25.13)	*	(* - *)	33.29	(27.98 - 39.06)	35.91	(30.87-41.29)
Judicial District 5	15.93	(12.31 - 20.37)	*	(* - *)	29.59	(25.08 - 34.54)	32.21	(27.92-36.83)
Judicial District 6	20.65	(16.49 - 25.54)	*	(* - *)	38.27	(33.24 - 43.58)	40.16	(35.46-45.04)
Judicial District 7 (Natrona)	19.90	(15.62 - 25.00)	54.38	(47.88 - 60.72)	37.85	(33.17 - 42.78)	40.30	(35.94-44.82)
Judicial District 8	18.38	(14.12 - 23.58)	*	(* - *)	33.51	(28.25 - 39.21)	35.52	(30.47-40.91)
Judicial District 9	18.62	(14.52 - 23.55)	*	(* - *)	32.81	(28.11 - 37.90)	35.19	(30.67-39.98)

ECCS = Eastern Coastal Care System; PBH = Piedmont Behavioral Health; SPA = service planning area.

* Low precision; no estimate reported.

** A separate CenterPoint estimate is not being reported because of low precision. For more details, see Table 34 of the "2008-2010 National Survey on Drug Use and Health Substate Region Definitions" at http://www.samhsa.gov/data/NSDUH/substate2k10/toc.aspx.

NOTE: For substate region definitions, see the "2008-2010 National Survey on Drug Use and Health Substate Region Definitions" at http://www.samhsa.gov/data/NSDUH/substate2k10/toc.aspx.

NOTE: Substate, State, and census region estimates along with the 95 percent confidence (credible) intervals are based on a survey-weighted hierarchical Bayes estimation approach and are generated by Markov Chain Monte Carlo techniques. Design-based (direct) estimates and corresponding 95 percent confidence intervals are given for the total United States.

NOTE: Tobacco Products include cigarettes, smokeless tobacco (i.e., chewing tobacco or snuff), cigars, or pipe tobacco.

Source: SAMHSA, Center for Behavioral Health Statistics and Quality, National Survey on Drug Use and Health, 2008, 2009, and 2010 (Revised March 2012).

Table 13 *Cigarette Use in the Past Month*, by Age Group and Substate Region: Percentages, Annual Averages Based on 2008, 2009, and 2010 NSDUHs

State/Substate Region	12-17 (Estimate)	12-17 (95% Confidence Interval)	18-25 (Estimate)	18-25 (95% Confidence Interval)	26+ (Estimate)	26+ (95% Confidence Interval)	18+ (Estimate)	18+ (95% Confidence Interval)
Total United States	8.83	(8.53 - 9.15)	35.46	(34.93 - 36.00)	23.24	(22.77 - 23.72)	25.05	(24.63 - 25.47)
Northeast	8.57	(8.06 - 9.12)	35.54	(34.42 - 36.67)	21.67	(20.74 - 22.62)	23.66	(22.89 - 24.45)
Midwest	10.15	(9.70 - 10.61)	39.81	(38.85 - 40.78)	24.97	(24.16 - 25.81)	27.17	(26.49 - 27.85)
South	8.83	(8.41 - 9.27)	35.57	(34.60 - 36.55)	24.71	(23.90 - 25.55)	26.29	(25.61 - 26.98)
West	7.82	(7.29 - 8.39)	31.25	(30.10 - 32.43)	20.52	(19.54 - 21.54)	22.16	(21.33 - 23.02)
Alabama	9.72	(8.17 - 11.53)	38.39	(35.17 - 41.71)	27.42	(24.91 - 30.09)	29.02	(26.73 - 31.43)
Region 1	10.16	(7.85 - 13.04)	38.41	(33.02 - 44.09)	27.39	(23.68 - 31.45)	28.85	(25.37 - 32.60)
Region 2	10.35	(8.07 - 13.19)	38.88	(33.77 - 44.25)	27.83	(24.23 - 31.76)	29.42	(26.07 - 33.02)
Region 3	7.52	(5.47 - 10.26)	35.13	(29.63 - 41.05)	26.27	(22.28 - 30.70)	27.85	(24.14 - 31.89)
Region 4	10.09	(7.56 - 13.35)	41.00	(35.12 - 47.16)	27.75	(23.73 - 32.17)	29.60	(25.82 - 33.69)
Alaska	9.04	(7.47 - 10.92)	38.74	(35.46 - 42.13)	25.49	(22.79 - 28.39)	27.63	(25.23 - 30.18)
Anchorage	8.04	(6.11 - 10.52)	35.70	(31.52 - 40.11)	23.71	(20.56 - 27.18)	25.62	(22.75 - 28.71)
Northern	10.90	(8.21 - 14.33)	44.80	(38.92 - 50.82)	28.68	(24.34 - 33.45)	31.80	(27.81 - 36.08)
South Central	8.96	(6.65 - 11.97)	36.99	(30.95 - 43.46)	25.98	(21.73 - 30.74)	27.65	(23.67 - 32.01)
Southeast	8.75	(6.26 - 12.09)	*	(* - *)	25.33	(20.68 - 30.62)	27.42	(22.94 - 32.42)
Arizona	9.47	(7.84 - 11.38)	31.97	(28.87 - 35.24)	22.68	(20.12 - 25.47)	24.02	(21.70 - 26.52)
Maricopa	9.47	(7.48 - 11.92)	30.67	(26.79 - 34.83)	22.40	(19.39 - 25.74)	23.58	(20.83 - 26.58)
Pima	9.19	(6.66 - 12.56)	32.05	(26.07 - 38.68)	21.91	(18.25 - 26.06)	23.40	(19.85 - 27.36)
Rural North	10.45	(7.52 - 14.35)	37.04	(30.80 - 43.76)	24.48	(20.37 - 29.11)	26.28	(22.33 - 30.65)
Rural South	8.89	(6.38 - 12.24)	*	(* - *)	23.34	(19.30 - 27.94)	24.84	(20.91 - 29.23)
Arkansas	10.76	(9.13 - 12.64)	41.26	(38.01 - 44.58)	30.30	(27.56 - 33.19)	31.84	(29.35 - 34.45)
Catchment Area 1	10.19	(7.46 - 13.76)	36.28	(30.02 - 43.06)	26.66	(22.62 - 31.14)	28.12	(24.23 - 32.37)
Catchment Area 2	13.01	(9.72 - 17.20)	*	(* - *)	30.66	(26.11 - 35.62)	32.54	(28.16 - 37.23)
Catchment Area 3	10.67	(8.16 - 13.85)	44.07	(37.85 - 50.49)	34.88	(30.05 - 40.03)	36.22	(31.72 - 40.99)
Catchment Area 4	12.11	(8.92 - 16.25)	*	(* - *)	32.10	(27.15 - 37.50)	33.45	(28.73 - 38.52)
Catchment Area 5	11.62	(8.81 - 15.18)	41.42	(35.88 - 47.19)	29.06	(24.98 - 33.50)	31.00	(27.22 - 35.04)
Catchment Area 6	10.56	(7.68 - 14.34)	*	(* - *)	33.05	(27.85 - 38.71)	34.60	(29.66 - 39.89)
Catchment Area 7	9.98	(7.20 - 13.67)	*	(* - *)	30.36	(25.49 - 35.72)	31.48	(26.78 - 36.60)
Catchment Area 8	9.21	(6.80 - 12.37)	40.58	(34.59 - 46.86)	28.75	(24.60 - 33.28)	30.27	(26.37 - 34.48)

See notes at end of table.

(continued)

Table 13 *Cigarette Use in the Past Month*, by Age Group and Substate Region: Percentages, Annual Averages Based on 2008, 2009, and 2010 NSDUHs (continued)

State/Substate Region	12-17 (Estimate)	12-17 (95% Confidence Interval)	18-25 (Estimate)	18-25 (95% Confidence Interval)	26+ (Estimate)	26+ (95% Confidence Interval)	18+ (Estimate)	18+ (95% Confidence Interval)
California	6.79	(6.01 - 7.67)	28.79	(27.12 - 30.50)	18.69	(17.30 - 20.16)	20.29	(19.09 - 21.55)
Region 1R	8.52	(6.22 - 11.58)	37.54	(31.34 - 44.18)	23.22	(19.48 - 27.44)	25.68	(22.07 - 29.65)
Region 2R	7.33	(5.41 - 9.86)	29.88	(24.71 - 35.63)	19.41	(16.33 - 22.92)	21.16	(18.16 - 24.49)
Region 3R (Sacramento)	7.74	(5.70 - 10.44)	31.47	(25.85 - 37.69)	20.88	(17.68 - 24.49)	22.52	(19.40 - 25.99)
Region 4R	6.47	(4.74 - 8.78)	29.22	(23.52 - 35.65)	17.50	(14.57 - 20.87)	19.18	(16.27 - 22.47)
Region 5R (San Francisco)	*	(* - *)	31.06	(25.19 - 37.61)	19.26	(16.03 - 22.97)	20.34	(17.15 - 23.97)
Region 6 (Santa Clara)	6.44	(4.72 - 8.74)	25.95	(21.07 - 31.52)	14.78	(12.32 - 17.63)	16.26	(13.82 - 19.03)
Region 7R (Contra Costa)	6.13	(4.38 - 8.50)	25.40	(19.96 - 31.73)	15.09	(12.38 - 18.28)	16.55	(13.80 - 19.72)
Region 8R (Alameda)	6.18	(4.55 - 8.35)	29.41	(24.25 - 35.17)	16.39	(13.66 - 19.54)	18.19	(15.52 - 21.21)
Region 9R (San Mateo)	6.34	(4.51 - 8.85)	*	(* - *)	14.66	(11.94 - 17.86)	16.01	(13.28 - 19.17)
Region 10	7.15	(5.27 - 9.64)	29.31	(23.81 - 35.49)	17.14	(14.41 - 20.27)	19.23	(16.53 - 22.26)
Region 11 (Los Angeles)	6.10	(5.20 - 7.15)	26.55	(24.30 - 28.92)	18.56	(16.83 - 20.43)	19.82	(18.27 - 21.48)
LA SPA 1 and 5	6.52	(4.73 - 8.93)	*	(* - *)	17.08	(14.13 - 20.50)	18.55	(15.55 - 21.97)
LA SPA 2	6.85	(5.12 - 9.11)	28.47	(23.74 - 33.72)	17.64	(14.86 - 20.81)	19.23	(16.58 - 22.19)
LA SPA 3	6.05	(4.47 - 8.14)	23.28	(18.94 - 28.27)	15.48	(12.83 - 18.55)	16.70	(14.13 - 19.62)
LA SPA 4	6.82	(5.04 - 9.16)	31.28	(25.82 - 37.31)	22.32	(18.93 - 26.13)	23.58	(20.31 - 27.19)
LA SPA 6	5.14	(3.69 - 7.12)	25.20	(20.32 - 30.81)	22.45	(18.63 - 26.80)	23.00	(19.44 - 26.99)
LA SPA 7	5.58	(4.11 - 7.55)	26.36	(21.42 - 31.97)	18.98	(15.83 - 22.60)	20.26	(17.22 - 23.68)
LA SPA 8	5.73	(4.17 - 7.83)	25.57	(20.71 - 31.12)	18.89	(15.75 - 22.49)	19.91	(16.90 - 23.30)
Region 12R	7.38	(5.36 - 10.06)	*	(* - *)	20.57	(17.20 - 24.39)	22.14	(18.75 - 25.96)
Regions 13 and 19R	7.13	(5.41 - 9.34)	29.02	(24.34 - 34.19)	20.73	(17.88 - 23.90)	22.14	(19.39 - 25.16)
Region 13 (Riverside)	7.18	(5.35 - 9.58)	29.10	(24.08 - 34.67)	20.79	(17.80 - 24.14)	22.19	(19.29 - 25.40)
Region 19R (Imperial)	6.50	(4.72 - 8.89)	28.09	(22.36 - 34.62)	19.86	(16.50 - 23.72)	21.42	(18.09 - 25.18)
Region 14 (Orange)	6.64	(5.09 - 8.64)	28.71	(24.64 - 33.17)	17.00	(14.47 - 19.87)	18.74	(16.33 - 21.40)
Region 15R (Fresno)	6.72	(4.91 - 9.13)	27.05	(21.55 - 33.35)	18.96	(15.90 - 22.44)	20.46	(17.44 - 23.85)
Region 16R (San Diego)	7.56	(5.78 - 9.84)	29.43	(25.00 - 34.29)	18.43	(15.87 - 21.31)	20.33	(17.88 - 23.01)
Region 17R	7.27	(5.34 - 9.84)	27.21	(22.48 - 32.51)	21.38	(18.15 - 25.02)	22.45	(19.43 - 25.80)
Region 18R (San Bernardino)	7.63	(5.87 - 9.86)	32.34	(27.55 - 37.53)	21.70	(18.49 - 25.29)	23.65	(20.64 - 26.95)
Region 20R	6.79	(4.90 - 9.33)	28.60	(22.85 - 35.15)	20.71	(17.50 - 24.34)	22.08	(18.92 - 25.61)
Region 21R	7.00	(5.03 - 9.67)	*	(* - *)	20.33	(17.05 - 24.05)	22.74	(19.42 - 26.45)

See notes at end of table.

(continued)

Table 13 *Cigarette Use in the Past Month*, by Age Group and Substate Region: Percentages, Annual Averages Based on 2008, 2009, and 2010 NSDUHs (continued)

State/Substate Region	12-17 (Estimate)	12-17 (95% Confidence Interval)	18-25 (Estimate)	18-25 (95% Confidence Interval)	26+ (Estimate)	26+ (95% Confidence Interval)	18+ (Estimate)	18+ (95% Confidence Interval)
Colorado	9.58	(7.97 - 11.47)	36.92	(33.86 - 40.09)	21.96	(19.55 - 24.59)	24.14	(21.93 - 26.49)
Region 1	10.71	(7.84 - 14.46)	38.63	(32.33 - 45.33)	22.89	(19.09 - 27.19)	25.64	(21.98 - 29.68)
Regions 2 and 7	9.19	(7.22 - 11.62)	36.22	(32.11 - 40.54)	21.43	(18.46 - 24.74)	23.46	(20.70 - 26.47)
Region 3	9.63	(7.16 - 12.84)	37.34	(31.31 - 43.79)	22.05	(18.63 - 25.88)	24.39	(21.08 - 28.04)
Region 4	10.74	(7.74 - 14.71)	*	(* - *)	23.50	(19.34 - 28.25)	25.67	(21.58 - 30.25)
Regions 5 and 6	9.52	(6.95 - 12.92)	*	(* - *)	22.67	(18.82 - 27.05)	24.60	(20.81 - 28.82)
Connecticut	8.41	(7.01 - 10.05)	35.80	(32.69 - 39.04)	20.90	(18.57 - 23.43)	22.97	(20.83 - 25.26)
Eastern	8.83	(6.32 - 12.20)	*	(* - *)	22.86	(19.09 - 27.13)	25.34	(21.63 - 29.46)
North Central	8.69	(6.69 - 11.22)	35.89	(30.85 - 41.27)	21.82	(18.45 - 25.62)	23.72	(20.54 - 27.22)
Northwestern	9.19	(6.90 - 12.15)	37.43	(31.61 - 43.63)	20.30	(16.93 - 24.15)	22.53	(19.28 - 26.14)
South Central	8.77	(6.55 - 11.64)	34.05	(28.94 - 39.56)	20.79	(17.39 - 24.67)	22.65	(19.43 - 26.23)
Southwest	6.64	(4.80 - 9.14)	35.34	(29.19 - 42.02)	18.94	(15.49 - 22.95)	21.05	(17.68 - 24.86)
Delaware	9.40	(7.86 - 11.21)	38.13	(35.04 - 41.32)	24.54	(21.98 - 27.29)	26.47	(24.14 - 28.94)
Kent	9.39	(7.09 - 12.34)	37.64	(32.19 - 43.41)	27.69	(23.33 - 32.51)	29.22	(25.19 - 33.60)
New Castle (excluding Wilmington City)	9.03	(7.04 - 11.51)	36.81	(32.77 - 41.05)	21.90	(18.83 - 25.31)	24.15	(21.33 - 27.21)
Sussex	10.90	(8.23 - 14.29)	42.07	(35.91 - 48.49)	26.64	(22.61 - 31.11)	28.38	(24.52 - 32.59)
Wilmington City	8.32	(6.06 - 11.32)	*	(* - *)	28.17	(23.75 - 33.06)	29.75	(25.50 - 34.38)
District of Columbia	6.77	(5.50 - 8.30)	29.86	(26.90 - 33.00)	25.08	(22.54 - 27.80)	25.92	(23.69 - 28.29)
Ward 1	7.11	(5.01 - 9.99)	29.23	(23.69 - 35.47)	26.81	(22.79 - 31.26)	27.24	(23.49 - 31.35)
Ward 2	*	(* - *)	26.70	(21.53 - 32.60)	24.00	(19.95 - 28.58)	24.64	(20.93 - 28.76)
Ward 3	8.91	(6.19 - 12.66)	30.62	(25.22 - 36.62)	19.52	(16.16 - 23.37)	21.40	(18.20 - 24.99)
Ward 4	7.18	(5.06 - 10.11)	*	(* - *)	20.64	(16.96 - 24.88)	21.99	(18.37 - 26.10)
Ward 5	5.86	(4.10 - 8.32)	*	(* - *)	25.27	(20.87 - 30.24)	26.61	(22.46 - 31.22)
Ward 6	5.79	(4.04 - 8.23)	28.04	(22.60 - 34.20)	24.32	(20.35 - 28.78)	24.82	(21.06 - 28.99)
Ward 7	5.74	(4.14 - 7.90)	28.92	(23.23 - 35.37)	29.11	(24.53 - 34.16)	29.07	(24.83 - 33.72)
Ward 8	7.48	(5.41 - 10.26)	*	(* - *)	34.62	(29.22 - 40.45)	34.43	(29.55 - 39.67)

See notes at end of table.

(continued)

Table 13 *Cigarette Use in the Past Month*, by Age Group and Substate Region: Percentages, Annual Averages Based on 2008, 2009, and 2010 NSDUHs (continued)

State/Substate Region	12-17 (Estimate)	12-17 (95% Confidence Interval)	18-25 (Estimate)	18-25 (95% Confidence Interval)	26+ (Estimate)	26+ (95% Confidence Interval)	18+ (Estimate)	18+ (95% Confidence Interval)
Florida	7.99	(7.13 - 8.93)	32.45	(30.74 - 34.21)	22.68	(21.28 - 24.15)	23.95	(22.71 - 25.24)
Region A - Northwest	8.92	(7.37 - 10.75)	35.66	(31.78 - 39.73)	25.08	(22.38 - 27.98)	26.83	(24.32 - 29.50)
Circuit 1	8.88	(6.76 - 11.59)	36.58	(30.86 - 42.72)	24.47	(20.69 - 28.69)	26.30	(22.71 - 30.23)
Circuit 2	7.92	(5.83 - 10.67)	34.33	(28.48 - 40.70)	23.85	(20.12 - 28.02)	26.11	(22.50 - 30.06)
Circuit 14	10.23	(7.55 - 13.73)	*	(* - *)	27.95	(23.79 - 32.52)	29.06	(25.00 - 33.48)
Region B - Northeast	8.69	(7.25 - 10.38)	35.38	(31.82 - 39.11)	25.31	(22.90 - 27.88)	26.84	(24.60 - 29.21)
Circuits 3 and 8	8.30	(6.21 - 11.02)	33.96	(28.56 - 39.81)	26.13	(22.48 - 30.13)	27.73	(24.28 - 31.47)
Circuit 4	8.28	(6.34 - 10.74)	34.24	(28.66 - 40.28)	25.24	(21.78 - 29.06)	26.54	(23.22 - 30.16)
Circuit 7	9.57	(7.24 - 12.55)	38.45	(32.18 - 45.13)	24.93	(21.31 - 28.93)	26.64	(23.15 - 30.46)
Region C - Central	8.53	(7.33 - 9.90)	33.67	(31.02 - 36.43)	23.37	(21.46 - 25.40)	24.69	(22.92 - 26.55)
Circuit 5	10.21	(7.78 - 13.29)	35.49	(30.02 - 41.36)	24.35	(20.90 - 28.17)	25.58	(22.27 - 29.20)
Circuit 9	6.89	(5.28 - 8.96)	31.15	(26.94 - 35.70)	21.82	(18.85 - 25.12)	23.18	(20.41 - 26.20)
Circuit 10	8.95	(6.79 - 11.70)	32.74	(27.55 - 38.38)	24.74	(21.18 - 28.68)	25.81	(22.43 - 29.50)
Circuit 18	8.46	(6.44 - 11.03)	36.32	(30.95 - 42.06)	22.61	(19.35 - 26.24)	24.36	(21.22 - 27.80)
Circuit 19	9.63	(7.16 - 12.82)	34.00	(27.89 - 40.69)	24.49	(20.83 - 28.57)	25.60	(22.03 - 29.53)
Region D - Southeast	6.20	(5.00 - 7.67)	28.37	(25.24 - 31.73)	20.53	(18.34 - 22.90)	21.47	(19.43 - 23.66)
Circuit 15 (Palm Beach)	6.86	(5.12 - 9.13)	28.27	(23.42 - 33.68)	18.59	(15.69 - 21.90)	19.70	(16.89 - 22.84)
Circuit 17 (Broward)	5.77	(4.33 - 7.64)	28.44	(24.66 - 32.56)	22.01	(19.13 - 25.19)	22.80	(20.13 - 25.72)
Region E - Sun Coast	8.49	(7.21 - 9.97)	34.46	(31.60 - 37.43)	23.31	(21.37 - 25.36)	24.59	(22.79 - 26.49)
Circuit 6	8.65	(6.66 - 11.16)	33.38	(28.40 - 38.76)	23.57	(20.34 - 27.14)	24.64	(21.57 - 28.00)
Circuit 12	10.51	(7.81 - 14.00)	*	(* - *)	24.86	(21.00 - 29.18)	26.33	(22.58 - 30.45)
Circuit 13 (Hillsborough)	7.54	(5.75 - 9.83)	34.78	(30.39 - 39.46)	24.05	(20.83 - 27.60)	25.56	(22.58 - 28.80)
Circuit 20	8.24	(6.15 - 10.96)	32.39	(26.95 - 38.35)	21.30	(18.32 - 24.63)	22.48	(19.58 - 25.68)
Region F - Southern (Circuits 11 and 16)	7.11	(5.52 - 9.13)	25.89	(22.63 - 29.44)	19.03	(16.56 - 21.77)	19.95	(17.70 - 22.40)
Georgia	9.46	(7.92 - 11.25)	34.07	(31.10 - 37.17)	24.22	(21.67 - 26.96)	25.67	(23.36 - 28.13)
Region 1	10.22	(7.81 - 13.28)	37.92	(32.41 - 43.76)	24.71	(21.00 - 28.84)	26.46	(22.93 - 30.32)
Region 2	8.82	(6.42 - 11.99)	31.40	(25.51 - 37.96)	24.45	(20.31 - 29.13)	25.66	(21.74 - 30.01)
Region 3	8.96	(6.69 - 11.89)	28.73	(24.38 - 33.51)	21.68	(18.24 - 25.58)	22.61	(19.41 - 26.17)
Region 4	10.40	(7.41 - 14.41)	*	(* - *)	28.81	(23.98 - 34.19)	30.43	(25.77 - 35.54)
Region 5	10.84	(7.95 - 14.61)	40.22	(34.37 - 46.36)	28.09	(23.64 - 33.01)	30.20	(26.07 - 34.69)
Region 6	8.23	(6.07 - 11.08)	*	(* - *)	23.91	(19.82 - 28.53)	25.39	(21.49 - 29.73)

See notes at end of table.

(continued)

Table 13 *Cigarette Use in the Past Month*, by Age Group and Substate Region: Percentages, Annual Averages Based on 2008, 2009, and 2010 NSDUHs (continued)

State/Substate Region	12-17 (Estimate)	12-17 (95% Confidence Interval)	18-25 (Estimate)	18-25 (95% Confidence Interval)	26+ (Estimate)	26+ (95% Confidence Interval)	18+ (Estimate)	18+ (95% Confidence Interval)
Hawaii	7.36	(5.79 - 9.32)	33.62	(30.16 - 37.26)	19.74	(17.39 - 22.32)	21.63	(19.45 - 23.99)
Hawaii Island	9.12	(6.49 - 12.69)	*	(* - *)	23.18	(19.11 - 27.81)	25.26	(21.30 - 29.68)
Honolulu	6.87	(5.11 - 9.17)	32.43	(28.44 - 36.69)	18.75	(16.16 - 21.63)	20.66	(18.27 - 23.28)
Kauai and Maui	7.92	(5.81 - 10.72)	35.14	(28.97 - 41.84)	21.14	(17.83 - 24.89)	22.83	(19.54 - 26.49)
Kauai	7.17	(4.81 - 10.54)	*	(* - *)	20.70	(16.65 - 25.44)	22.30	(18.22 - 26.99)
Maui	8.29	(5.78 - 11.73)	*	(* - *)	21.34	(17.53 - 25.71)	23.06	(19.27 - 27.35)
Idaho	9.11	(7.67 - 10.79)	34.93	(31.99 - 37.99)	23.14	(20.83 - 25.63)	24.94	(22.83 - 27.17)
Region 1	10.26	(7.49 - 13.90)	*	(* - *)	25.38	(21.30 - 29.95)	27.43	(23.42 - 31.84)
Region 2	*	(* - *)	*	(* - *)	21.37	(17.48 - 25.86)	23.24	(19.46 - 27.50)
Region 3	9.01	(6.72 - 11.99)	36.40	(30.51 - 42.73)	26.33	(22.28 - 30.81)	27.81	(23.99 - 31.99)
Region 4	9.79	(7.45 - 12.78)	37.83	(32.88 - 43.05)	23.32	(20.00 - 27.00)	25.32	(22.21 - 28.71)
Region 5	9.37	(6.80 - 12.79)	*	(* - *)	21.94	(18.10 - 26.34)	23.92	(20.20 - 28.09)
Region 6	9.63	(7.08 - 12.97)	*	(* - *)	22.05	(18.43 - 26.16)	24.68	(21.09 - 28.65)
Region 7	6.38	(4.47 - 9.02)	23.23	(18.34 - 28.97)	18.36	(14.83 - 22.52)	19.31	(16.01 - 23.12)
Illinois	9.30	(8.34 - 10.36)	38.59	(36.85 - 40.37)	24.05	(22.48 - 25.70)	26.27	(24.91 - 27.68)
Region I (Cook)	8.63	(7.26 - 10.23)	34.40	(31.76 - 37.14)	24.43	(22.04 - 26.99)	25.86	(23.76 - 28.09)
Region II	7.82	(6.52 - 9.36)	38.29	(35.27 - 41.41)	21.11	(18.96 - 23.44)	23.70	(21.77 - 25.74)
Region III	11.74	(9.48 - 14.44)	43.67	(39.67 - 47.74)	26.80	(23.76 - 30.07)	29.90	(27.20 - 32.76)
Region IV	14.56	(11.53 - 18.23)	45.36	(40.37 - 50.43)	26.07	(22.78 - 29.64)	29.03	(26.01 - 32.26)
Region V	11.62	(9.35 - 14.35)	43.43	(39.21 - 47.75)	27.75	(24.60 - 31.15)	30.21	(27.39 - 33.20)
Indiana	10.21	(8.66 - 12.00)	41.70	(38.57 - 44.89)	25.73	(23.26 - 28.37)	28.07	(25.81 - 30.44)
Central	9.77	(7.39 - 12.82)	41.04	(35.54 - 46.78)	24.54	(20.90 - 28.58)	26.73	(23.29 - 30.48)
East	10.35	(7.43 - 14.24)	*	(* - *)	25.03	(20.52 - 30.17)	26.75	(22.46 - 31.52)
North Central	10.11	(7.47 - 13.53)	41.03	(34.77 - 47.58)	25.26	(21.39 - 29.58)	27.50	(23.78 - 31.56)
Northeast	10.07	(7.34 - 13.67)	*	(* - *)	25.94	(21.81 - 30.55)	28.59	(24.57 - 32.98)
Northwest	9.40	(6.97 - 12.56)	*	(* - *)	25.09	(20.94 - 29.75)	27.22	(23.22 - 31.63)
Southeast	10.92	(8.17 - 14.44)	*	(* - *)	28.35	(23.93 - 33.23)	30.14	(25.87 - 34.78)
Southwest	10.37	(7.60 - 14.00)	*	(* - *)	26.02	(21.85 - 30.67)	28.26	(24.16 - 32.75)
West	11.86	(8.83 - 15.74)	45.28	(38.78 - 51.95)	27.49	(23.39 - 32.02)	31.19	(27.27 - 35.41)

See notes at end of table.

(continued)

Table 13 *Cigarette Use in the Past Month*, by Age Group and Substate Region: Percentages, Annual Averages Based on 2008, 2009, and 2010 NSDUHs (continued)

State/Substate Region	12-17 (Estimate)	12-17 (95% Confidence Interval)	18-25 (Estimate)	18-25 (95% Confidence Interval)	26+ (Estimate)	26+ (95% Confidence Interval)	18+ (Estimate)	18+ (95% Confidence Interval)
Iowa	10.79	(9.21 - 12.61)	37.91	(34.85 - 41.08)	24.37	(21.95 - 26.95)	26.42	(24.23 - 28.74)
Central	10.73	(8.06 - 14.14)	36.17	(30.47 - 42.29)	23.70	(20.02 - 27.83)	25.36	(21.85 - 29.22)
North Central	11.46	(8.52 - 15.23)	40.36	(34.14 - 46.90)	24.63	(20.65 - 29.11)	27.51	(23.71 - 31.66)
Northeast	10.92	(8.34 - 14.17)	39.79	(34.42 - 45.41)	24.19	(20.66 - 28.12)	26.61	(23.30 - 30.21)
Northwest	10.72	(8.09 - 14.07)	37.40	(31.68 - 43.50)	24.05	(20.16 - 28.42)	25.98	(22.30 - 30.03)
Southeast	9.67	(7.40 - 12.55)	34.64	(29.39 - 40.28)	23.65	(20.20 - 27.48)	25.39	(22.14 - 28.93)
Southwest	12.30	(9.11 - 16.39)	*	(* - *)	27.64	(23.18 - 32.61)	29.49	(25.15 - 34.23)
Kansas	10.48	(8.89 - 12.31)	38.92	(35.51 - 42.45)	23.64	(21.28 - 26.18)	26.07	(23.91 - 28.35)
Kansas City Metro	9.82	(7.70 - 12.44)	37.84	(32.58 - 43.39)	21.90	(18.88 - 25.24)	24.43	(21.57 - 27.53)
Northeast	10.44	(7.76 - 13.91)	37.66	(31.49 - 44.27)	24.07	(20.34 - 28.23)	26.45	(22.86 - 30.38)
South Central	10.21	(7.46 - 13.83)	*	(* - *)	23.90	(19.86 - 28.48)	26.29	(22.35 - 30.66)
Southeast	12.91	(9.36 - 17.56)	*	(* - *)	27.68	(23.32 - 32.52)	30.01	(25.73 - 34.66)
West	12.00	(8.90 - 15.99)	*	(* - *)	23.29	(19.35 - 27.75)	25.68	(21.91 - 29.85)
Wichita (Sedgwick)	10.07	(7.43 - 13.51)	41.34	(35.10 - 47.87)	25.04	(21.25 - 29.25)	27.42	(23.81 - 31.36)
Kentucky	12.04	(10.28 - 14.06)	42.78	(39.51 - 46.11)	31.79	(29.11 - 34.59)	33.30	(30.85 - 35.83)
Adanta, Cumberland River, and Lifeskills	13.51	(10.46 - 17.28)	42.45	(36.15 - 49.00)	34.27	(29.78 - 39.05)	35.38	(31.15 - 39.85)
Bluegrass, Comprehend, and North Key	11.67	(9.01 - 14.97)	42.89	(37.81 - 48.13)	29.96	(26.14 - 34.08)	31.83	(28.30 - 35.58)
Communicare and River Valley	12.75	(9.40 - 17.07)	*	(* - *)	34.16	(29.11 - 39.61)	35.75	(30.92 - 40.88)
Four Rivers and Pennyroyal	12.37	(9.22 - 16.40)	*	(* - *)	32.19	(27.54 - 37.22)	33.77	(29.31 - 38.54)
Kentucky River, Mountain, and Pathways	13.55	(10.15 - 17.86)	42.31	(36.17 - 48.70)	35.32	(30.33 - 40.65)	36.25	(31.59 - 41.18)
Seven Counties	10.17	(7.65 - 13.40)	41.35	(35.26 - 47.72)	28.98	(24.88 - 33.45)	30.57	(26.71 - 34.73)

See notes at end of table.

(continued)

Table 13 *Cigarette Use in the Past Month*, by Age Group and Substate Region: Percentages, Annual Averages Based on 2008, 2009, and 2010 NSDUHs (continued)

State/Substate Region	12-17 (Estimate)	12-17 (95% Confidence Interval)	18-25 (Estimate)	18-25 (95% Confidence Interval)	26+ (Estimate)	26+ (95% Confidence Interval)	18+ (Estimate)	18+ (95% Confidence Interval)
Louisiana	8.72	(7.28 - 10.40)	35.99	(33.07 - 39.01)	26.81	(24.36 - 29.40)	28.28	(26.10 - 30.55)
Regions 1 and 3	7.26	(5.36 - 9.75)	30.75	(25.46 - 36.61)	25.53	(21.51 - 30.01)	26.32	(22.58 - 30.44)
Regions 2 and 9	8.31	(6.37 - 10.78)	37.29	(32.73 - 42.08)	26.51	(22.85 - 30.52)	28.36	(25.04 - 31.93)
Regions 4, 5, and 6	10.38	(7.83 - 13.64)	38.93	(33.29 - 44.88)	29.27	(25.36 - 33.52)	30.80	(27.16 - 34.70)
Regions 7 and 8	8.21	(6.08 - 10.99)	35.76	(30.68 - 41.19)	26.41	(22.61 - 30.60)	27.99	(24.48 - 31.80)
Region 10 (Jefferson)	8.79	(6.34 - 12.08)	*	(* - *)	24.43	(20.34 - 29.04)	25.62	(21.65 - 30.05)
Maine	9.34	(7.82 - 11.11)	41.51	(38.29 - 44.80)	24.13	(21.72 - 26.72)	26.29	(24.08 - 28.62)
Aroostook/Downeast	10.70	(7.89 - 14.36)	43.44	(37.36 - 49.73)	25.97	(21.85 - 30.57)	28.06	(24.15 - 32.33)
Central	10.04	(7.39 - 13.49)	*	(* - *)	25.85	(21.86 - 30.28)	27.71	(23.86 - 31.91)
Cumberland	8.35	(6.23 - 11.09)	41.76	(35.70 - 48.09)	21.15	(17.78 - 24.96)	23.74	(20.50 - 27.31)
Midcoast	9.16	(6.58 - 12.62)	*	(* - *)	21.69	(17.93 - 25.98)	23.78	(20.12 - 27.88)
Penquis	9.98	(7.33 - 13.45)	40.75	(34.60 - 47.19)	25.69	(21.60 - 30.27)	27.89	(24.01 - 32.13)
Western	9.56	(7.07 - 12.82)	*	(* - *)	27.65	(23.44 - 32.29)	29.60	(25.59 - 33.96)
York	8.54	(6.21 - 11.63)	*	(* - *)	22.53	(18.75 - 26.83)	24.53	(20.86 - 28.60)
Maryland	7.19	(5.90 - 8.72)	29.96	(26.89 - 33.23)	19.62	(17.26 - 22.22)	21.11	(18.92 - 23.48)
Anne Arundel	8.28	(5.88 - 11.55)	*	(* - *)	20.40	(16.49 - 24.96)	22.56	(18.69 - 26.96)
Baltimore City	6.30	(4.43 - 8.88)	*	(* - *)	26.01	(21.47 - 31.13)	26.65	(22.37 - 31.42)
Baltimore County	7.86	(5.71 - 10.71)	29.04	(23.62 - 35.13)	20.80	(16.85 - 25.38)	21.92	(18.18 - 26.19)
Montgomery	6.49	(4.65 - 8.98)	26.40	(20.92 - 32.71)	13.55	(10.88 - 16.76)	15.17	(12.52 - 18.26)
North Central	6.89	(4.85 - 9.70)	*	(* - *)	15.42	(12.34 - 19.10)	17.25	(14.13 - 20.88)
Northeast	8.39	(6.00 - 11.62)	*	(* - *)	21.20	(17.42 - 25.55)	22.83	(19.12 - 27.02)
Prince George's	5.19	(3.59 - 7.44)	23.61	(18.58 - 29.51)	17.88	(14.29 - 22.14)	18.88	(15.47 - 22.83)
South	9.03	(6.38 - 12.63)	*	(* - *)	23.47	(19.30 - 28.23)	25.34	(21.31 - 29.85)
West	8.60	(6.13 - 11.95)	*	(* - *)	21.36	(17.52 - 25.78)	23.15	(19.39 - 27.39)

See notes at end of table.

(continued)

Table 13 *Cigarette Use in the Past Month*, by Age Group and Substate Region: Percentages, Annual Averages Based on 2008, 2009, and 2010 NSDUHs (continued)

State/Substate Region	12-17 (Estimate)	12-17 (95% Confidence Interval)	18-25 (Estimate)	18-25 (95% Confidence Interval)	26+ (Estimate)	26+ (95% Confidence Interval)	18+ (Estimate)	18+ (95% Confidence Interval)
Massachusetts	7.71	(6.45 - 9.20)	35.34	(32.33 - 38.46)	19.40	(17.28 - 21.72)	21.79	(19.81 - 23.91)
Boston	5.41	(3.78 - 7.67)	*	(* - *)	21.68	(17.72 - 26.24)	23.18	(19.31 - 27.57)
Central	8.88	(6.58 - 11.88)	*	(* - *)	21.50	(17.80 - 25.74)	24.51	(20.86 - 28.58)
Metrowest	6.92	(5.18 - 9.18)	33.22	(28.14 - 38.72)	15.75	(13.06 - 18.86)	18.20	(15.57 - 21.16)
Northeast	7.00	(5.12 - 9.51)	33.98	(28.58 - 39.83)	18.10	(15.05 - 21.60)	20.27	(17.32 - 23.57)
Southeast	9.00	(6.71 - 11.97)	38.43	(32.48 - 44.74)	20.69	(17.36 - 24.48)	23.10	(19.85 - 26.69)
Western	8.63	(6.39 - 11.56)	36.27	(30.58 - 42.36)	21.90	(18.27 - 26.02)	24.43	(20.95 - 28.28)
Michigan	9.95	(9.06 - 10.91)	39.61	(37.89 - 41.37)	26.24	(24.75 - 27.79)	28.19	(26.89 - 29.53)
Detroit City	6.02	(4.56 - 7.91)	31.78	(27.68 - 36.18)	29.83	(26.19 - 33.75)	30.14	(26.85 - 33.65)
Genesee	10.49	(7.99 - 13.67)	40.44	(34.69 - 46.46)	29.51	(25.46 - 33.91)	31.05	(27.23 - 35.14)
Kalamazoo	9.45	(7.44 - 11.94)	42.05	(36.69 - 47.61)	27.27	(23.70 - 31.15)	29.58	(26.22 - 33.16)
Kent	9.83	(7.62 - 12.59)	37.70	(32.64 - 43.05)	23.46	(20.30 - 26.95)	25.59	(22.59 - 28.84)
Lakeshore	10.57	(8.31 - 13.36)	43.51	(38.47 - 48.69)	26.34	(23.09 - 29.86)	28.98	(25.95 - 32.22)
Macomb	9.86	(7.78 - 12.41)	39.51	(34.69 - 44.55)	27.42	(24.06 - 31.05)	28.92	(25.79 - 32.27)
Mid South	11.41	(9.22 - 14.05)	44.72	(40.16 - 49.38)	28.07	(24.72 - 31.69)	30.95	(27.92 - 34.15)
Northern	13.84	(11.13 - 17.08)	43.66	(38.77 - 48.68)	29.26	(25.55 - 33.28)	31.41	(28.00 - 35.03)
Oakland	8.33	(6.66 - 10.38)	38.17	(34.02 - 42.50)	20.61	(17.89 - 23.64)	22.76	(20.22 - 25.52)
Pathways and Western	12.07	(9.13 - 15.80)	40.76	(35.18 - 46.59)	26.50	(22.58 - 30.82)	28.72	(25.03 - 32.72)
Riverhaven	13.32	(10.34 - 17.01)	46.92	(40.99 - 52.93)	30.97	(26.78 - 35.51)	33.06	(29.14 - 37.23)
Saginaw	10.19	(7.62 - 13.49)	38.23	(32.37 - 44.47)	26.50	(22.61 - 30.78)	28.23	(24.57 - 32.20)
Southeast	10.25	(8.30 - 12.60)	37.61	(33.58 - 41.82)	25.24	(22.33 - 28.38)	26.85	(24.19 - 29.69)
St. Clair	10.47	(7.90 - 13.76)	41.44	(35.15 - 48.03)	27.92	(24.03 - 32.16)	29.71	(25.97 - 33.75)
Washtenaw	8.25	(6.22 - 10.87)	31.31	(26.40 - 36.69)	20.94	(17.80 - 24.48)	22.82	(19.87 - 26.05)
Minnesota	9.22	(7.76 - 10.92)	42.15	(38.94 - 45.42)	22.31	(20.05 - 24.73)	25.21	(23.15 - 27.38)
Regions 1 and 2	12.42	(9.10 - 16.72)	*	(* - *)	25.75	(21.45 - 30.58)	29.41	(25.19 - 34.01)
Regions 3 and 4	9.57	(7.16 - 12.68)	43.35	(37.43 - 49.47)	25.13	(21.29 - 29.39)	28.08	(24.44 - 32.03)
Regions 5 and 6	9.61	(7.22 - 12.69)	44.00	(38.31 - 49.85)	23.17	(19.54 - 27.25)	26.43	(23.01 - 30.16)
Region 7A (Hennepin)	7.63	(5.59 - 10.35)	37.06	(31.50 - 42.99)	20.04	(16.81 - 23.71)	22.21	(19.09 - 25.68)
Region 7B (Ramsey)	8.85	(6.42 - 12.09)	*	(* - *)	21.31	(17.76 - 25.36)	23.93	(20.48 - 27.77)
Region 7C	8.91	(6.73 - 11.71)	41.45	(35.32 - 47.85)	20.52	(17.36 - 24.10)	23.43	(20.35 - 26.82)

See notes at end of table.

(continued)

Table 13 *Cigarette Use in the Past Month*, by Age Group and Substate Region: Percentages, Annual Averages Based on 2008, 2009, and 2010 NSDUHs (continued)

State/Substate Region	12-17 (Estimate)	12-17 (95% Confidence Interval)	18-25 (Estimate)	18-25 (95% Confidence Interval)	26+ (Estimate)	26+ (95% Confidence Interval)	18+ (Estimate)	18+ (95% Confidence Interval)
Mississippi	9.65	(8.13 - 11.43)	37.35	(34.31 - 40.48)	27.21	(24.70 - 29.88)	28.80	(26.53 - 31.17)
Region 1	11.97	(9.07 - 15.63)	42.27	(37.15 - 47.56)	30.25	(26.18 - 34.66)	32.07	(28.34 - 36.04)
Region 2	7.50	(5.41 - 10.32)	*	(* - *)	26.51	(22.20 - 31.32)	28.11	(23.94 - 32.69)
Region 3	8.26	(6.08 - 11.12)	32.40	(27.01 - 38.29)	24.45	(20.65 - 28.68)	25.78	(22.25 - 29.66)
Region 4	8.49	(6.36 - 11.24)	33.96	(28.63 - 39.73)	23.60	(20.02 - 27.59)	25.20	(21.80 - 28.93)
Region 5	8.93	(6.43 - 12.28)	*	(* - *)	27.30	(22.81 - 32.31)	28.59	(24.27 - 33.33)
Region 6	10.61	(7.86 - 14.18)	*	(* - *)	30.11	(25.49 - 35.17)	31.34	(26.98 - 36.04)
Region 7	10.87	(8.08 - 14.48)	*	(* - *)	28.17	(23.79 - 33.02)	30.02	(25.83 - 34.56)
Missouri	11.72	(10.05 - 13.62)	39.55	(36.44 - 42.76)	26.59	(24.16 - 29.18)	28.45	(26.23 - 30.78)
Central	13.11	(9.85 - 17.24)	41.55	(35.00 - 48.41)	28.32	(24.10 - 32.96)	30.59	(26.55 - 34.95)
Eastern	10.08	(8.09 - 12.48)	35.08	(30.72 - 39.71)	23.44	(20.54 - 26.61)	25.06	(22.34 - 27.99)
Eastern (St. Louis City and County)	8.63	(6.53 - 11.32)	32.26	(27.22 - 37.74)	21.65	(18.28 - 25.45)	23.12	(19.97 - 26.62)
Eastern (excluding St. Louis)	12.52	(9.25 - 16.74)	*	(* - *)	26.60	(22.52 - 31.13)	28.48	(24.52 - 32.80)
Northwest	11.75	(9.41 - 14.57)	41.91	(37.21 - 46.77)	26.64	(23.32 - 30.24)	28.73	(25.58 - 32.09)
Northwest (Jackson)	10.67	(7.90 - 14.26)	38.62	(32.66 - 44.93)	26.74	(22.63 - 31.30)	28.28	(24.35 - 32.57)
Northwest (excluding Jackson)	12.69	(9.61 - 16.57)	44.45	(37.96 - 51.14)	26.54	(22.55 - 30.96)	29.11	(25.26 - 33.27)
Southeast	14.47	(11.17 - 18.54)	*	(* - *)	31.66	(26.91 - 36.84)	33.47	(28.94 - 38.33)
Southwest	12.52	(9.48 - 16.37)	40.06	(33.72 - 46.74)	28.45	(24.30 - 33.00)	30.11	(26.15 - 34.38)
Montana	11.50	(9.80 - 13.45)	38.33	(35.28 - 41.48)	24.14	(21.79 - 26.67)	26.22	(24.08 - 28.49)
Region 1	13.48	(10.04 - 17.85)	*	(* - *)	25.17	(20.78 - 30.15)	27.22	(22.98 - 31.91)
Region 2	12.23	(9.25 - 16.02)	41.60	(35.41 - 48.07)	24.97	(20.87 - 29.58)	27.40	(23.47 - 31.70)
Region 3	10.70	(8.14 - 13.94)	37.08	(31.34 - 43.20)	23.41	(19.79 - 27.46)	25.23	(21.76 - 29.05)
Region 4	12.80	(10.01 - 16.23)	37.81	(33.02 - 42.84)	24.40	(21.05 - 28.10)	26.55	(23.47 - 29.88)
Region 5	10.09	(7.69 - 13.13)	37.68	(32.69 - 42.94)	23.79	(20.56 - 27.36)	25.83	(22.80 - 29.12)
Nebraska	9.73	(8.13 - 11.61)	37.96	(34.74 - 41.29)	23.96	(21.53 - 26.56)	26.20	(24.02 - 28.50)
Regions 1 and 2	11.39	(8.67 - 14.83)	41.86	(35.77 - 48.20)	24.78	(21.21 - 28.74)	27.25	(23.77 - 31.03)
Region 1	*	(* - *)	*	(* - *)	23.82	(19.56 - 28.68)	26.35	(22.12 - 31.06)
Region 2	11.55	(8.23 - 15.97)	*	(* - *)	25.59	(21.08 - 30.69)	28.02	(23.58 - 32.94)
Region 3	8.78	(6.40 - 11.94)	34.45	(28.35 - 41.12)	22.02	(18.33 - 26.21)	24.00	(20.45 - 27.94)
Region 4	11.19	(8.13 - 15.21)	*	(* - *)	24.13	(20.10 - 28.68)	26.34	(22.39 - 30.71)
Region 5	9.38	(7.01 - 12.44)	35.54	(30.62 - 40.78)	24.14	(20.62 - 28.04)	26.16	(22.91 - 29.70)
Region 6	9.36	(7.25 - 12.02)	39.75	(34.93 - 44.77)	24.19	(20.88 - 27.83)	26.61	(23.56 - 29.89)

See notes at end of table.

(continued)

Table 13 *Cigarette Use in the Past Month*, by Age Group and Substate Region: Percentages, Annual Averages Based on 2008, 2009, and 2010 NSDUHs (continued)

State/Substate Region	12-17 (Estimate)	12-17 (95% Confidence Interval)	18-25 (Estimate)	18-25 (95% Confidence Interval)	26+ (Estimate)	26+ (95% Confidence Interval)	18+ (Estimate)	18+ (95% Confidence Interval)
Nevada	8.30	(6.73 - 10.20)	32.81	(29.58 - 36.20)	25.62	(22.69 - 28.78)	26.57	(23.91 - 29.41)
Clark	7.78	(6.00 - 10.03)	31.84	(28.07 - 35.87)	26.19	(22.87 - 29.80)	26.93	(23.92 - 30.17)
Rural	9.74	(7.12 - 13.20)	*	(* - *)	24.84	(20.43 - 29.85)	26.05	(21.81 - 30.78)
Washoe	9.62	(7.04 - 13.01)	36.03	(30.63 - 41.81)	23.68	(19.72 - 28.15)	25.37	(21.67 - 29.46)
New Hampshire	10.61	(9.03 - 12.43)	40.18	(37.07 - 43.37)	22.77	(20.43 - 25.29)	25.12	(22.98 - 27.40)
Central	10.43	(8.30 - 13.04)	39.13	(34.57 - 43.88)	23.86	(20.72 - 27.30)	26.05	(23.12 - 29.22)
Central 1	11.13	(8.29 - 14.78)	40.19	(33.72 - 47.02)	25.14	(21.09 - 29.68)	27.46	(23.59 - 31.71)
Central 2	9.80	(7.28 - 13.08)	37.95	(32.58 - 43.65)	22.67	(18.92 - 26.90)	24.71	(21.17 - 28.62)
Northern	11.70	(8.74 - 15.50)	40.31	(33.84 - 47.13)	23.02	(19.04 - 27.55)	25.55	(21.70 - 29.81)
Southern	10.50	(8.64 - 12.71)	40.73	(36.70 - 44.88)	22.19	(19.57 - 25.05)	24.57	(22.13 - 27.19)
Southern 1 (Rockingham)	10.30	(7.77 - 13.52)	42.16	(36.20 - 48.35)	21.22	(17.78 - 25.12)	23.71	(20.38 - 27.39)
Southern 2	10.63	(8.37 - 13.40)	39.95	(34.99 - 45.12)	22.80	(19.63 - 26.31)	25.11	(22.14 - 28.32)
New Jersey	7.51	(6.20 - 9.08)	35.32	(32.27 - 38.50)	20.88	(18.43 - 23.57)	22.81	(20.57 - 25.21)
Central	7.94	(5.90 - 10.60)	34.54	(29.12 - 40.39)	20.19	(16.78 - 24.09)	22.06	(18.80 - 25.71)
Metropolitan	6.47	(4.80 - 8.66)	33.42	(28.45 - 38.80)	20.52	(17.03 - 24.52)	22.33	(19.07 - 25.97)
Northern	6.71	(4.98 - 9.00)	32.48	(27.79 - 37.56)	18.95	(15.86 - 22.48)	20.65	(17.76 - 23.88)
Southern	9.33	(7.00 - 12.32)	41.92	(36.39 - 47.66)	24.94	(21.09 - 29.24)	27.32	(23.74 - 31.22)
New Mexico	9.93	(8.30 - 11.84)	36.26	(33.13 - 39.52)	21.22	(18.99 - 23.64)	23.55	(21.51 - 25.71)
Region 1	10.79	(8.25 - 13.99)	36.88	(31.63 - 42.46)	22.18	(18.78 - 26.00)	24.56	(21.38 - 28.05)
Region 2	10.24	(7.54 - 13.76)	37.43	(31.29 - 44.00)	19.58	(16.19 - 23.50)	21.94	(18.61 - 25.67)
Region 3 (Bernalillo)	8.69	(6.53 - 11.48)	35.79	(30.92 - 40.97)	20.21	(17.27 - 23.51)	22.48	(19.70 - 25.51)
Region 4	11.95	(8.71 - 16.18)	*	(* - *)	25.28	(21.29 - 29.74)	27.42	(23.54 - 31.68)
Region 5	9.24	(6.88 - 12.30)	34.53	(29.01 - 40.51)	20.76	(17.42 - 24.55)	23.11	(19.88 - 26.69)

See notes at end of table.

(continued)

Table 13 *Cigarette Use in the Past Month*, by Age Group and Substate Region: Percentages, Annual Averages Based on 2008, 2009, and 2010 NSDUHs (continued)

State/Substate Region	12-17 (Estimate)	12-17 (95% Confidence Interval)	18-25 (Estimate)	18-25 (95% Confidence Interval)	26+ (Estimate)	26+ (95% Confidence Interval)	18+ (Estimate)	18+ (95% Confidence Interval)
New York	7.98	(7.14 - 8.90)	32.96	(31.25 - 34.71)	20.62	(19.22 - 22.11)	22.48	(21.26 - 23.74)
Region A	6.17	(5.18 - 7.33)	28.55	(26.28 - 30.94)	19.97	(18.14 - 21.93)	21.19	(19.55 - 22.93)
Region 1	5.60	(4.07 - 7.66)	27.50	(22.86 - 32.67)	22.81	(19.44 - 26.57)	23.60	(20.49 - 27.03)
Region 2	5.67	(4.33 - 7.38)	28.49	(25.07 - 32.17)	19.54	(16.91 - 22.46)	20.91	(18.51 - 23.53)
Region 3	9.21	(6.82 - 12.32)	32.63	(27.69 - 37.98)	21.64	(18.45 - 25.20)	22.92	(19.88 - 26.28)
Region 4	5.87	(4.39 - 7.80)	26.63	(22.63 - 31.06)	17.64	(14.98 - 20.66)	18.81	(16.32 - 21.58)
Region B	7.75	(6.59 - 9.10)	34.33	(31.45 - 37.33)	18.68	(16.78 - 20.74)	20.94	(19.21 - 22.78)
Region 5	7.51	(5.95 - 9.44)	31.42	(27.47 - 35.65)	18.41	(15.92 - 21.20)	20.25	(17.95 - 22.77)
Region 6	6.98	(5.29 - 9.15)	37.00	(31.68 - 42.65)	17.01	(14.31 - 20.10)	19.77	(17.12 - 22.72)
Region 7	9.72	(7.54 - 12.44)	38.91	(33.52 - 44.60)	22.16	(18.91 - 25.79)	24.90	(21.80 - 28.27)
Region C	9.79	(8.48 - 11.29)	35.57	(32.95 - 38.29)	22.24	(20.38 - 24.21)	24.45	(22.78 - 26.19)
Region 8	9.94	(7.60 - 12.89)	37.02	(31.78 - 42.58)	21.21	(18.19 - 24.58)	23.69	(20.78 - 26.87)
Region 9	10.38	(8.09 - 13.23)	35.06	(29.91 - 40.58)	22.84	(19.54 - 26.52)	24.86	(21.72 - 28.30)
Region 10	10.40	(7.78 - 13.77)	34.22	(28.80 - 40.09)	23.02	(19.67 - 26.75)	25.34	(22.13 - 28.85)
Region 11	9.28	(7.07 - 12.10)	35.19	(30.26 - 40.45)	19.96	(17.16 - 23.10)	22.53	(19.87 - 25.45)
Region 12	9.43	(7.27 - 12.14)	35.85	(30.87 - 41.16)	24.40	(21.08 - 28.06)	26.16	(23.05 - 29.52)
Region D	12.22	(10.26 - 14.49)	40.64	(36.58 - 44.83)	25.57	(23.00 - 28.34)	28.11	(25.68 - 30.68)
Region 13	12.30	(9.26 - 16.17)	*	(* - *)	23.66	(19.96 - 27.82)	26.00	(22.36 - 30.01)
Region 14	11.78	(8.98 - 15.29)	42.63	(36.43 - 49.08)	26.93	(23.04 - 31.20)	29.65	(25.92 - 33.68)
Region 15	12.56	(9.54 - 16.36)	*	(* - *)	25.97	(22.26 - 30.05)	28.49	(24.89 - 32.38)

See notes at end of table.

(continued)

Table 13 *Cigarette Use in the Past Month*, by Age Group and Substate Region: Percentages, Annual Averages Based on 2008, 2009, and 2010 NSDUHs (continued)

State/Substate Region	12-17 (Estimate)	12-17 (95% Confidence Interval)	18-25 (Estimate)	18-25 (95% Confidence Interval)	26+ (Estimate)	26+ (95% Confidence Interval)	18+ (Estimate)	18+ (95% Confidence Interval)
North Carolina	8.77	(7.39 - 10.38)	38.42	(35.24 - 41.70)	26.10	(23.54 - 28.84)	27.84	(25.50 - 30.32)
CenterPoint/Guilford**	8.56	(6.52 - 11.18)	36.69	(31.15 - 42.61)	25.07	(21.35 - 29.18)	26.68	(23.13 - 30.56)
Guilford	7.96	(5.63 - 11.14)	*	(* - *)	23.57	(19.31 - 28.44)	25.25	(21.11 - 29.88)
Durham	6.88	(5.01 - 9.38)	33.76	(28.35 - 39.63)	22.03	(18.71 - 25.76)	23.77	(20.63 - 27.23)
East Carolina	*	(* - *)	*	(* - *)	27.21	(22.57 - 32.40)	29.51	(25.02 - 34.43)
Eastpointe	8.35	(6.03 - 11.45)	*	(* - *)	29.38	(24.67 - 34.57)	30.90	(26.34 - 35.86)
ECCS	8.96	(6.48 - 12.26)	*	(* - *)	26.52	(21.97 - 31.64)	28.67	(24.21 - 33.59)
Mecklenburg	7.34	(5.29 - 10.11)	32.60	(26.61 - 39.21)	21.10	(17.40 - 25.34)	22.62	(19.02 - 26.68)
Pathways	11.31	(8.41 - 15.05)	44.15	(37.49 - 51.02)	31.48	(26.67 - 36.72)	33.04	(28.47 - 37.95)
PBH	9.25	(6.81 - 12.45)	*	(* - *)	26.85	(22.63 - 31.54)	28.68	(24.57 - 33.17)
Sandhills	9.70	(6.96 - 13.36)	*	(* - *)	28.69	(23.89 - 34.01)	30.16	(25.49 - 35.29)
Smoky Mountain	*	(* - *)	*	(* - *)	*	(* - *)	30.22	(25.58 - 35.31)
Western Highlands	*	(* - *)	*	(* - *)	25.19	(20.71 - 30.27)	27.18	(22.77 - 32.10)
North Dakota	10.25	(8.73 - 12.01)	35.95	(33.02 - 38.97)	22.10	(19.73 - 24.68)	24.67	(22.58 - 26.89)
Badlands and West Central	10.72	(8.29 - 13.74)	36.34	(31.19 - 41.82)	21.14	(17.95 - 24.73)	23.51	(20.53 - 26.78)
Lake Region and South Central	12.84	(9.58 - 16.99)	*	(* - *)	22.57	(18.55 - 27.16)	24.97	(21.16 - 29.21)
North Central and Northwest	9.66	(7.18 - 12.88)	36.21	(30.39 - 42.46)	22.58	(18.90 - 26.73)	24.79	(21.29 - 28.65)
Northeast	10.05	(7.49 - 13.35)	36.27	(30.58 - 42.37)	21.96	(18.14 - 26.31)	25.83	(22.20 - 29.82)
Southeast	8.65	(6.63 - 11.19)	34.35	(29.90 - 39.09)	22.62	(19.40 - 26.21)	25.00	(22.11 - 28.13)

See notes at end of table.

(continued)

Table 13 *Cigarette Use in the Past Month*, by Age Group and Substate Region: Percentages, Annual Averages Based on 2008, 2009, and 2010 NSDUHs (continued)

State/Substate Region	12-17 (Estimate)	12-17 (95% Confidence Interval)	18-25 (Estimate)	18-25 (95% Confidence Interval)	26+ (Estimate)	26+ (95% Confidence Interval)	18+ (Estimate)	18+ (95% Confidence Interval)
Ohio	10.87	(9.93 - 11.88)	41.14	(39.46 - 42.85)	26.04	(24.51 - 27.63)	28.16	(26.82 - 29.54)
Boards 2, 46, 55, and 68	10.21	(7.94 - 13.04)	41.93	(36.46 - 47.59)	27.31	(23.69 - 31.27)	29.32	(25.92 - 32.96)
Boards 3, 52, and 85	8.93	(6.67 - 11.86)	41.57	(35.42 - 48.00)	24.17	(20.49 - 28.27)	26.65	(23.14 - 30.49)
Boards 4 and 78	11.80	(8.88 - 15.51)	*	(* - *)	27.44	(23.44 - 31.84)	29.45	(25.51 - 33.72)
Boards 5 and 60	10.22	(7.66 - 13.51)	33.46	(28.65 - 38.64)	27.51	(23.44 - 32.00)	28.55	(24.89 - 32.52)
Boards 7, 15, 41, 79, and 84	11.14	(8.44 - 14.56)	36.00	(30.93 - 41.40)	26.38	(22.47 - 30.69)	27.57	(23.94 - 31.53)
Boards 8, 13, and 83	10.80	(8.29 - 13.95)	43.09	(36.74 - 49.68)	25.70	(22.04 - 29.73)	28.00	(24.46 - 31.85)
Board 9 (Butler)	10.78	(8.13 - 14.16)	42.28	(36.17 - 48.65)	26.66	(22.84 - 30.87)	29.21	(25.56 - 33.14)
Board 12	13.06	(10.26 - 16.48)	40.77	(35.05 - 46.75)	25.48	(21.93 - 29.40)	27.96	(24.59 - 31.60)
Boards 18 and 47	9.64	(7.85 - 11.77)	39.32	(35.35 - 43.43)	25.43	(22.48 - 28.62)	27.24	(24.53 - 30.12)
Boards 20, 32, 54, and 69	10.19	(7.66 - 13.42)	42.11	(35.85 - 48.65)	25.82	(22.08 - 29.95)	28.06	(24.45 - 31.97)
Boards 21, 39, 51, 70, and 80	11.39	(8.82 - 14.59)	45.45	(38.94 - 52.12)	27.93	(24.17 - 32.02)	30.24	(26.61 - 34.14)
Boards 22, 74, and 87	11.41	(8.72 - 14.79)	46.26	(39.81 - 52.85)	27.66	(23.78 - 31.92)	30.63	(26.89 - 34.64)
Boards 23 and 45	10.81	(8.29 - 13.99)	38.76	(32.48 - 45.45)	24.79	(21.26 - 28.69)	26.79	(23.33 - 30.56)
Board 25 (Franklin)	10.68	(8.49 - 13.36)	39.81	(35.83 - 43.94)	25.55	(22.36 - 29.03)	27.67	(24.74 - 30.80)
Boards 27, 71, and 73	13.62	(10.66 - 17.25)	47.28	(40.84 - 53.82)	31.32	(27.31 - 35.64)	33.42	(29.59 - 37.47)
Boards 28, 43, and 67	13.87	(10.84 - 17.56)	42.26	(37.00 - 47.71)	24.17	(20.84 - 27.84)	26.80	(23.62 - 30.22)
Board 31 (Hamilton)	10.08	(7.79 - 12.96)	38.27	(33.12 - 43.70)	23.48	(20.12 - 27.20)	25.61	(22.41 - 29.08)
Board 48 (Lucas)	10.59	(8.06 - 13.79)	39.63	(34.23 - 45.29)	26.04	(22.25 - 30.21)	28.04	(24.50 - 31.89)
Boards 50 and 76	11.76	(9.24 - 14.86)	45.07	(39.51 - 50.76)	26.38	(22.83 - 30.28)	28.96	(25.62 - 32.55)
Board 57 (Montgomery)	10.81	(8.27 - 14.01)	36.61	(31.37 - 42.18)	24.84	(21.32 - 28.73)	26.52	(23.22 - 30.09)
Board 77 (Summit)	10.56	(8.17 - 13.55)	46.67	(41.05 - 52.37)	26.40	(22.80 - 30.34)	29.04	(25.64 - 32.69)
Oklahoma	10.88	(9.14 - 12.89)	42.47	(38.91 - 46.10)	27.60	(24.89 - 30.50)	29.90	(27.42 - 32.51)
Central	11.36	(8.45 - 15.12)	*	(* - *)	27.85	(23.53 - 32.62)	30.42	(26.26 - 34.93)
East Central	11.19	(8.18 - 15.13)	*	(* - *)	29.56	(24.77 - 34.84)	31.76	(27.14 - 36.77)
Northeast	11.59	(8.61 - 15.42)	*	(* - *)	26.58	(22.36 - 31.27)	29.22	(25.19 - 33.60)
Northwest and Southwest	11.28	(8.33 - 15.10)	*	(* - *)	26.71	(22.55 - 31.33)	29.50	(25.44 - 33.92)
Oklahoma County	10.14	(7.53 - 13.52)	41.26	(35.02 - 47.79)	27.12	(23.11 - 31.55)	29.20	(25.40 - 33.30)
Southeast	11.99	(8.95 - 15.89)	46.40	(39.72 - 53.22)	31.36	(26.84 - 36.25)	33.56	(29.30 - 38.10)
Tulsa County	9.30	(6.79 - 12.61)	*	(* - *)	24.86	(20.86 - 29.33)	26.66	(22.80 - 30.92)

See notes at end of table.

(continued)

Table 13 *Cigarette Use in the Past Month*, by Age Group and Substate Region: Percentages, Annual Averages Based on 2008, 2009, and 2010 NSDUHs (continued)

State/Substate Region	12-17 (Estimate)	12-17 (95% Confidence Interval)	18-25 (Estimate)	18-25 (95% Confidence Interval)	26+ (Estimate)	26+ (95% Confidence Interval)	18+ (Estimate)	18+ (95% Confidence Interval)
Oregon	10.02	(8.48 - 11.82)	37.13	(34.00 - 40.38)	23.86	(21.49 - 26.41)	25.67	(23.50 - 27.98)
Region 1 (Multnomah)	10.19	(7.59 - 13.56)	40.96	(34.77 - 47.45)	25.49	(21.52 - 29.91)	27.42	(23.64 - 31.55)
Region 2	8.04	(6.02 - 10.68)	34.81	(29.03 - 41.08)	20.06	(16.85 - 23.71)	21.96	(18.87 - 25.41)
Region 3	11.25	(8.76 - 14.34)	35.80	(31.42 - 40.44)	24.27	(20.94 - 27.94)	26.05	(23.00 - 29.35)
Region 4	10.92	(8.06 - 14.65)	*	(* - *)	26.48	(22.31 - 31.12)	28.12	(24.13 - 32.49)
Region 5 (Central)	9.85	(7.08 - 13.55)	*	(* - *)	24.21	(20.05 - 28.92)	25.86	(21.70 - 30.51)
Region 6 (Eastern)	9.66	(7.06 - 13.06)	*	(* - *)	24.74	(20.47 - 29.58)	26.52	(22.31 - 31.20)
Pennsylvania	10.46	(9.45 - 11.57)	38.73	(36.83 - 40.67)	24.76	(23.22 - 26.36)	26.73	(25.37 - 28.13)
Region 1 (Allegheny)	11.21	(8.89 - 14.05)	36.74	(32.36 - 41.35)	24.96	(21.70 - 28.52)	26.53	(23.54 - 29.75)
Regions 3, 8, 9, and 51	11.84	(9.12 - 15.24)	40.98	(35.23 - 46.98)	26.37	(22.64 - 30.48)	28.50	(24.94 - 32.35)
Regions 4, 11, 37, and 49	12.07	(9.47 - 15.27)	42.80	(37.43 - 48.34)	27.34	(23.77 - 31.23)	29.44	(26.08 - 33.05)
Regions 5, 18, 23, 24, and 46	10.99	(8.24 - 14.51)	*	(* - *)	24.43	(20.77 - 28.50)	26.53	(22.93 - 30.46)
Regions 6, 12, 16, 31, 35, 45, and 47	13.20	(10.33 - 16.71)	41.76	(36.21 - 47.54)	27.33	(23.84 - 31.12)	30.05	(26.75 - 33.58)
Regions 7, 13, 20, and 33	8.78	(7.17 - 10.72)	38.41	(34.63 - 42.33)	21.12	(18.62 - 23.86)	23.46	(21.13 - 25.96)
Regions 10, 15, 27, 32, 43, and 44	12.01	(9.20 - 15.54)	42.28	(36.31 - 48.48)	27.98	(24.22 - 32.08)	29.85	(26.28 - 33.68)
Regions 17 and 21	10.77	(8.25 - 13.96)	38.50	(32.21 - 45.19)	24.92	(21.22 - 29.02)	27.05	(23.46 - 30.97)
Regions 19, 26, 28, and 42	10.23	(8.00 - 12.98)	38.23	(33.31 - 43.41)	23.10	(20.00 - 26.51)	25.11	(22.19 - 28.28)
Regions 22, 38, 40, 41, and 48	12.39	(9.73 - 15.65)	42.93	(37.81 - 48.20)	27.50	(23.82 - 31.52)	29.42	(26.00 - 33.10)
Regions 29 and 34	8.78	(6.57 - 11.64)	35.95	(29.71 - 42.70)	21.67	(18.25 - 25.53)	23.62	(20.24 - 27.38)
Regions 30 and 50	11.57	(8.85 - 14.99)	40.04	(34.37 - 45.98)	25.53	(21.79 - 29.67)	27.48	(23.93 - 31.35)
Region 36 (Philadelphia)	8.76	(6.84 - 11.15)	33.03	(29.10 - 37.21)	27.27	(23.99 - 30.82)	28.21	(25.27 - 31.35)
Rhode Island	8.24	(6.76 - 10.00)	36.30	(32.98 - 39.75)	22.93	(20.35 - 25.73)	25.04	(22.68 - 27.55)
Bristol and Newport	8.10	(5.81 - 11.19)	*	(* - *)	18.33	(15.06 - 22.12)	21.45	(18.16 - 25.15)
Kent	9.71	(7.11 - 13.12)	39.45	(33.01 - 46.28)	23.47	(19.46 - 28.01)	25.44	(21.57 - 29.74)
Providence	7.86	(6.08 - 10.11)	35.22	(31.07 - 39.61)	24.64	(21.39 - 28.21)	26.38	(23.42 - 29.57)
Washington	8.29	(6.07 - 11.24)	*	(* - *)	18.74	(15.39 - 22.61)	21.79	(18.42 - 25.59)
South Carolina	9.24	(7.79 - 10.94)	38.38	(35.22 · 41.65)	26.90	(24.34 - 29.62)	28.52	(26.18 - 30.99)
Region 1	9.67	(7.42 - 12.50)	35.37	(30.25 · 40.86)	25.17	(21.52 - 29.20)	26.55	(23.11 - 30.29)
Region 2	10.04	(7.69 - 12.99)	40.78	(35.85 · 45.89)	28.02	(24.27 - 32.10)	29.91	(26.48 - 33.58)
Region 3	9.18	(6.87 - 12.15)	39.40	(33.72 · 45.39)	29.83	(25.44 - 34.62)	31.10	(27.00 - 35.53)
Region 4	7.97	(6.01 - 10.48)	37.77	(32.23 · 43.65)	25.37	(21.71 - 29.41)	27.17	(23.70 - 30.95)

See notes at end of table.

(continued)

Table 13 *Cigarette Use in the Past Month*, by Age Group and Substate Region: Percentages, Annual Averages Based on 2008, 2009, and 2010 NSDUHs (continued)

State/Substate Region	12-17 (Estimate)	12-17 (95% Confidence Interval)	18-25 (Estimate)	18-25 (95% Confidence Interval)	26+ (Estimate)	26+ (95% Confidence Interval)	18+ (Estimate)	18+ (95% Confidence Interval)
South Dakota	11.15	(9.44 - 13.12)	39.30	(36.01 - 42.70)	24.75	(22.34 - 27.32)	26.98	(24.76 - 29.33)
Region 1	11.46	(8.67 - 15.00)	40.53	(34.37 - 47.00)	24.48	(20.67 - 28.74)	27.15	(23.48 - 31.16)
Region 2	9.42	(7.05 - 12.48)	37.59	(32.48 - 43.00)	24.58	(21.18 - 28.33)	26.46	(23.25 - 29.95)
Region 3	11.91	(9.10 - 15.43)	37.40	(31.90 - 43.25)	23.98	(20.30 - 28.08)	26.45	(23.01 - 30.21)
Region 4	12.49	(9.08 - 16.96)	*	(* - *)	25.94	(21.58 - 30.83)	28.22	(23.90 - 32.99)
Region 5	11.39	(8.27 - 15.50)	*	(* - *)	23.25	(19.22 - 27.83)	25.30	(21.36 - 29.68)
Region 6	*	(* - *)	*	(* - *)	23.39	(19.17 - 28.23)	25.76	(21.53 - 30.50)
Region 7	11.50	(8.55 - 15.29)	*	(* - *)	26.91	(22.69 - 31.60)	29.12	(25.01 - 33.61)
Tennessee	9.27	(7.86 - 10.90)	39.04	(35.91 - 42.26)	27.96	(25.29 - 30.79)	29.45	(27.00 - 32.02)
Region 1	11.63	(8.66 - 15.44)	*	(* - *)	29.57	(24.94 - 34.68)	31.08	(26.62 - 35.93)
Region 2	11.15	(8.51 - 14.47)	40.08	(34.21 - 46.25)	29.32	(25.13 - 33.90)	30.71	(26.78 - 34.95)
Region 3	10.61	(8.05 - 13.84)	43.14	(37.07 - 49.41)	29.53	(25.13 - 34.35)	31.33	(27.18 - 35.81)
Region 4 (Davidson)	8.34	(6.10 - 11.30)	37.85	(31.63 - 44.49)	26.17	(21.91 - 30.93)	27.72	(23.64 - 32.21)
Region 5	8.87	(6.63 - 11.76)	39.36	(33.62 - 45.41)	27.55	(23.50 - 31.99)	29.16	(25.36 - 33.27)
Region 6	10.52	(7.77 - 14.09)	*	(* - *)	31.05	(26.25 - 36.28)	32.91	(28.38 - 37.79)
Region 7 (Shelby)	5.57	(3.98 - 7.75)	28.92	(23.52 - 35.00)	22.89	(19.01 - 27.29)	23.79	(20.13 - 27.89)

See notes at end of table.

(continued)

Table 13 *Cigarette Use in the Past Month*, by Age Group and Substate Region: Percentages, Annual Averages Based on 2008, 2009, and 2010 NSDUHs (continued)

State/Substate Region	12-17 (Estimate)	12-17 (95% Confidence Interval)	18-25 (Estimate)	18-25 (95% Confidence Interval)	26+ (Estimate)	26+ (95% Confidence Interval)	18+ (Estimate)	18+ (95% Confidence Interval)
Texas	7.88	(7.03 - 8.82)	33.16	(31.48 - 34.89)	22.43	(21.00 - 23.92)	24.13	(22.90 - 25.41)
Region 1	10.50	(7.83 - 13.94)	38.04	(32.41 - 44.01)	24.16	(20.62 - 28.09)	26.66	(23.28 - 30.34)
Region 2	10.24	(7.52 - 13.80)	*	(* - *)	25.64	(21.59 - 30.14)	27.98	(24.02 - 32.33)
Region 3	7.29	(6.08 - 8.72)	32.85	(30.19 - 35.63)	21.92	(19.87 - 24.12)	23.54	(21.68 - 25.50)
Region 3a	7.22	(5.71 - 9.09)	31.94	(28.62 - 35.46)	21.20	(18.70 - 23.94)	22.78	(20.49 - 25.24)
Region 3bc	7.42	(5.75 - 9.53)	34.41	(30.47 - 38.57)	23.18	(20.24 - 26.41)	24.86	(22.16 - 27.78)
Region 4	8.85	(6.72 - 11.57)	38.07	(32.50 - 43.97)	27.34	(23.49 - 31.57)	28.93	(25.28 - 32.87)
Region 5	8.08	(5.97 - 10.85)	32.36	(26.68 - 38.62)	26.19	(22.29 - 30.49)	27.15	(23.48 - 31.16)
Region 6	7.73	(6.40 - 9.31)	31.72	(28.70 - 34.89)	21.98	(19.72 - 24.44)	23.47	(21.42 - 25.66)
Region 6a	7.53	(6.14 - 9.21)	31.08	(27.86 - 34.49)	21.77	(19.34 - 24.41)	23.20	(21.00 - 25.56)
Region 6bc	9.40	(6.87 - 12.74)	37.10	(30.87 - 43.78)	23.74	(20.00 - 27.92)	25.71	(22.07 - 29.73)
Region 7	7.59	(6.18 - 9.28)	33.52	(29.94 - 37.31)	22.31	(20.02 - 24.79)	24.36	(22.22 - 26.63)
Region 7a	7.13	(5.41 - 9.36)	32.13	(27.46 - 37.18)	20.42	(17.78 - 23.34)	22.33	(19.80 - 25.07)
Region 7bcd	8.30	(6.25 - 10.96)	35.26	(30.03 - 40.86)	25.68	(22.08 - 29.64)	27.74	(24.37 - 31.37)
Region 8	8.36	(6.48 - 10.73)	32.70	(28.27 - 37.45)	21.10	(18.32 - 24.19)	22.90	(20.29 - 25.73)
Region 9	9.06	(6.67 - 12.18)	36.80	(31.04 - 42.96)	23.45	(19.89 - 27.44)	25.68	(22.23 - 29.45)
Region 10	8.00	(5.84 - 10.86)	31.28	(25.85 - 37.28)	20.11	(16.79 - 23.91)	22.04	(18.82 - 25.65)
Region 11	7.50	(5.95 - 9.40)	31.52	(27.75 - 35.56)	21.84	(19.17 - 24.77)	23.52	(21.05 - 26.19)
Region 11abd	7.91	(5.97 - 10.41)	34.15	(29.19 - 39.49)	23.07	(19.68 - 26.85)	24.96	(21.77 - 28.45)
Region 11c (Hidalgo)	6.80	(4.91 - 9.34)	26.91	(21.89 - 32.61)	19.52	(16.23 - 23.28)	20.85	(17.73 - 24.36)
Utah	5.47	(4.33 - 6.90)	20.82	(18.12 - 23.80)	15.36	(13.21 - 17.80)	16.42	(14.53 - 18.51)
Bear River, Northeastern, Summit, Tooele, and Wasatch	5.31	(3.65 - 7.67)	18.99	(14.22 - 24.90)	14.78	(11.68 - 18.52)	15.64	(12.64 - 19.19)
Central, Four Corners, San Juan, and Southwest	6.10	(4.23 - 8.73)	21.66	(16.81 - 27.44)	16.49	(13.12 - 20.53)	17.47	(14.27 - 21.20)
Davis County	5.48	(3.79 - 7.87)	*	(* - *)	15.42	(12.37 - 19.05)	17.22	(14.16 - 20.78)
Salt Lake County	6.05	(4.45 - 8.18)	24.33	(20.24 - 28.95)	16.09	(13.41 - 19.18)	17.43	(14.94 - 20.23)
Utah County	3.86	(2.61 - 5.69)	14.55	(11.11 - 18.82)	12.34	(9.73 - 15.52)	12.91	(10.54 - 15.72)
Weber, Morgan	6.06	(4.12 - 8.83)	*	(* - *)	16.58	(13.23 - 20.58)	17.85	(14.53 - 21.74)

See notes at end of table.

(continued)

Table 13 *Cigarette Use in the Past Month*, by Age Group and Substate Region: Percentages, Annual Averages Based on 2008, 2009, and 2010 NSDUHs (continued)

State/Substate Region	12-17 (Estimate)	12-17 (95% Confidence Interval)	18-25 (Estimate)	18-25 (95% Confidence Interval)	26+ (Estimate)	26+ (95% Confidence Interval)	18+ (Estimate)	18+ (95% Confidence Interval)
Vermont	9.15	(7.66 - 10.90)	38.21	(35.16 - 41.35)	20.81	(18.48 - 23.35)	23.33	(21.22-25.58)
Champlain Valley	7.47	(5.71 - 9.72)	34.37	(30.22 - 38.78)	19.56	(16.60 - 22.92)	21.99	(19.31-24.93)
Rural Northeast	10.90	(8.23 - 14.29)	45.30	(39.30 - 51.44)	22.92	(19.39 - 26.89)	26.03	(22.65-29.72)
Rural Southeast	10.11	(7.66 - 13.23)	39.36	(33.50 - 45.55)	20.09	(16.67 - 24.02)	22.47	(19.19-26.13)
Rural Southwest	9.59	(7.11 - 12.81)	37.28	(31.19 - 43.82)	21.53	(17.78 - 25.82)	23.66	(20.08-27.65)
Virginia	8.88	(7.49 - 10.50)	35.03	(31.90 - 38.30)	22.63	(20.34 - 25.09)	24.45	(22.34-26.69)
Region 1	9.48	(7.20 - 12.40)	39.23	(33.61 - 45.16)	24.58	(20.99 - 28.55)	26.90	(23.48-30.61)
Region 2	7.09	(5.17 - 9.66)	29.04	(23.80 - 34.89)	16.58	(13.72 - 19.90)	18.08	(15.27-21.27)
Region 3	11.28	(8.62 - 14.62)	39.74	(33.94 - 45.84)	27.06	(22.97 - 31.58)	29.00	(25.17-33.15)
Region 4	9.43	(7.08 - 12.44)	35.42	(29.35 - 41.99)	23.73	(20.12 - 27.76)	25.46	(21.98-29.27)
Region 5	8.60	(6.49 - 11.32)	33.60	(28.42 - 39.20)	24.34	(20.56 - 28.57)	25.86	(22.32-29.76)
Washington	8.76	(7.33 - 10.44)	37.47	(34.42 - 40.62)	22.92	(20.63 - 25.39)	24.96	(22.84-27.20)
Region 1	9.27	(7.20 - 11.85)	37.98	(33.07 - 43.14)	23.78	(20.58 - 27.32)	26.10	(23.02-29.44)
East 1 (previously Region 1)	9.90	(7.26 - 13.36)	40.35	(34.02 - 47.03)	24.26	(20.31 - 28.71)	26.88	(23.06-31.07)
East 2 (previously Region 2)	8.52	(6.03 - 11.91)	*	(* - *)	23.12	(19.16 - 27.61)	25.02	(21.13-29.37)
Region 2	7.73	(6.09 - 9.78)	33.18	(29.29 - 37.31)	20.51	(17.84 - 23.47)	22.15	(19.63-24.89)
North 1 (previously Region 3)	8.06	(5.93 - 10.85)	36.69	(31.01 - 42.78)	22.59	(18.88 - 26.78)	24.61	(21.06-28.55)
North 2 (previously Region 4)	7.52	(5.58 - 10.05)	30.75	(26.02 - 35.91)	19.35	(16.26 - 22.86)	20.73	(17.79-24.01)
Region 3	9.68	(7.75 - 12.04)	42.61	(37.75 - 47.63)	25.79	(22.70 - 29.13)	28.13	(25.22-31.24)
West 1 (previously Region 5)	9.67	(7.29 - 12.73)	43.51	(37.04 - 50.21)	26.06	(22.16 - 30.37)	28.60	(24.86-32.65)
West 2 (previously Region 6)	9.69	(7.26 - 12.83)	41.72	(35.34 - 48.39)	25.54	(21.76 - 29.73)	27.71	(24.06-31.67)
West Virginia	12.33	(10.65 - 14.23)	45.15	(41.90 - 48.44)	30.75	(28.02 - 33.62)	32.61	(30.15-35.18)
Region I	12.28	(9.02 - 16.50)	*	(* - *)	29.01	(24.07 - 34.51)	31.12	(26.43-36.24)
Region II	10.65	(7.97 - 14.08)	*	(* - *)	31.99	(27.28 - 37.10)	33.73	(29.24-38.54)
Region III	13.58	(10.37 - 17.59)	*	(* - *)	31.80	(26.90 - 37.15)	33.57	(28.90-38.58)
Region IV	12.00	(9.20 - 15.51)	41.37	(36.01 - 46.95)	28.26	(24.27 - 32.62)	30.42	(26.74-34.37)
Region V	12.59	(9.97 - 15.76)	47.32	(42.09 - 52.60)	31.49	(27.61 - 35.65)	33.42	(29.81-37.24)
Region VI	13.14	(10.04 - 17.01)	45.63	(39.09 - 52.32)	31.53	(26.99 - 36.46)	33.16	(28.88-37.75)

See notes at end of table.

(continued)

Table 13 *Cigarette Use in the Past Month*, by Age Group and Substate Region: Percentages, Annual Averages Based on 2008, 2009, and 2010 NSDUHs (continued)

State/Substate Region	12-17 (Estimate)	12-17 (95% Confidence Interval)	18-25 (Estimate)	18-25 (95% Confidence Interval)	26+ (Estimate)	26+ (95% Confidence Interval)	18+ (Estimate)	18+ (95% Confidence Interval)
Wisconsin	9.58	(8.13 - 11.25)	39.20	(36.12 - 42.37)	24.17	(21.85 - 26.66)	26.38	(24.25-28.62)
Milwaukee	7.72	(5.65 - 10.47)	33.89	(28.37 - 39.89)	25.09	(21.15 - 29.50)	26.37	(22.65-30.46)
Northeastern	10.29	(7.88 - 13.33)	44.53	(38.87 - 50.34)	26.72	(22.87 - 30.96)	29.23	(25.61-33.14)
Northern	11.94	(8.70 - 16.19)	*	(* - *)	25.00	(20.73 - 29.81)	27.48	(23.33-32.06)
Southeastern	8.65	(6.48 - 11.46)	38.52	(32.45 - 44.98)	20.42	(17.05 - 24.26)	22.94	(19.67-26.57)
Southern	9.70	(7.17 - 13.01)	36.98	(31.29 - 43.05)	23.96	(20.28 - 28.08)	25.95	(22.44-29.80)
Western	10.58	(7.88 - 14.06)	39.12	(32.94 - 45.66)	24.38	(20.60 - 28.60)	26.80	(23.17-30.78)
Wyoming	12.98	(11.15 - 15.06)	39.74	(36.62 - 42.94)	25.42	(22.90 - 28.12)	27.62	(25.34-30.01)
Judicial District 1 (Laramie)	12.90	(9.89 - 16.66)	41.86	(35.40 - 48.60)	26.20	(22.25 - 30.59)	28.36	(24.59-32.46)
Judicial District 2	*	(* - *)	34.10	(28.65 - 39.99)	21.72	(17.93 - 26.05)	25.08	(21.51-29.01)
Judicial District 3	10.60	(7.81 - 14.22)	34.37	(29.08 - 40.07)	22.73	(18.92 - 27.04)	24.56	(21.00-28.51)
Judicial District 4	12.01	(8.72 - 16.32)	*	(* - *)	25.02	(20.77 - 29.82)	27.27	(23.06-31.93)
Judicial District 5	12.28	(9.28 - 16.09)	*	(* - *)	22.55	(18.84 - 26.74)	24.84	(21.23-28.83)
Judicial District 6	14.83	(11.39 - 19.08)	*	(* - *)	28.81	(24.31 - 33.77)	30.78	(26.49-35.44)
Judicial District 7 (Natrona)	14.83	(11.20 - 19.37)	44.14	(37.70 - 50.80)	29.12	(24.80 - 33.85)	31.34	(27.26-35.74)
Judicial District 8	14.29	(10.56 - 19.05)	*	(* - *)	25.48	(21.03 - 30.50)	27.39	(23.10-32.15)
Judicial District 9	14.21	(10.55 - 18.86)	*	(* - *)	25.36	(21.11 - 30.15)	27.80	(23.64-32.38)

ECCS = Eastern Coastal Care System; PBH = Piedmont Behavioral Health; SPA = service planning area.

* Low precision; no estimate reported.

** A separate CenterPoint estimate is not being reported because of low precision. For more details, see Table 34 of the "2008-2010 National Survey on Drug Use and Health Substate Region Definitions" at http://www.samhsa.gov/data/NSDUH/substate2k10/toc.aspx.

NOTE: For substate region definitions, see the "2008-2010 National Survey on Drug Use and Health Substate Region Definitions" at http://www.samhsa.gov/data/NSDUH/substate2k10/toc.aspx.

NOTE: Substate, State, and census region estimates along with the 95 percent confidence (credible) intervals are based on a survey-weighted hierarchical Bayes estimation approach and are generated by Markov Chain Monte Carlo techniques. Design-based (direct) estimates and corresponding 95 percent confidence intervals are given for the total United States.

Source: SAMHSA, Center for Behavioral Health Statistics and Quality, National Survey on Drug Use and Health, 2008, 2009, and 2010 (Revised March 2012).

Table 14 ***Perceptions of Great Risk of Smoking One or More Packs of Cigarettes Per Day*, by Age Group and Substate Region: Percentages, Annual Averages Based on 2008, 2009, and 2010 NSDUHs**

State/Substate Region	12-17 (Estimate)	12-17 (95% Confidence Interval)	18-25 (Estimate)	18-25 (95% Confidence Interval)	26+ (Estimate)	26+ (95% Confidence Interval)	18+ (Estimate)	18+ (95% Confidence Interval)
Total United States	66.80	(66.30 - 67.29)	66.19	(65.68 - 66.71)	73.56	(73.07 - 74.04)	72.47	(72.05 - 72.89)
Northeast	69.44	(68.50 - 70.36)	68.40	(67.40 - 69.37)	75.80	(74.81 - 76.76)	74.73	(73.86 - 75.58)
Midwest	65.54	(64.76 - 66.31)	62.23	(61.41 - 63.04)	69.67	(68.82 - 70.52)	68.57	(67.81 - 69.32)
South	65.45	(64.70 - 66.20)	65.63	(64.82 - 66.44)	73.22	(72.43 - 73.99)	72.11	(71.41 - 72.81)
West	68.07	(67.02 - 69.11)	69.01	(67.95 - 70.05)	76.01	(74.95 - 77.04)	74.94	(74.02 - 75.84)
Alabama	60.63	(57.62 - 63.56)	61.16	(57.95 - 64.27)	69.58	(66.66 - 72.35)	68.35	(65.76 - 70.84)
Region 1	58.20	(53.49 - 62.76)	60.70	(55.51 - 65.66)	67.08	(62.49 - 71.36)	66.24	(62.15 - 70.10)
Region 2	61.10	(56.58 - 65.44)	60.32	(55.68 - 64.77)	69.71	(65.47 - 73.64)	68.36	(64.61 - 71.89)
Region 3	62.70	(57.47 - 67.65)	62.41	(57.14 - 67.40)	71.19	(66.40 - 75.55)	69.61	(65.49 - 73.44)
Region 4	61.17	(56.17 - 65.94)	61.67	(56.29 - 66.78)	71.36	(66.93 - 75.41)	70.01	(66.07 - 73.67)
Alaska	68.71	(65.60 - 71.66)	63.73	(60.52 - 66.82)	69.64	(66.44 - 72.65)	68.68	(65.90 - 71.32)
Anchorage	70.37	(65.90 - 74.48)	66.13	(61.91 - 70.11)	72.35	(68.35 - 76.02)	71.36	(67.88 - 74.60)
Northern	64.82	(59.77 - 69.56)	60.74	(55.46 - 65.78)	65.77	(60.54 - 70.64)	64.79	(60.37 - 68.96)
South Central	69.71	(64.96 - 74.08)	63.04	(57.46 - 68.29)	67.35	(62.35 - 71.99)	66.70	(62.31 - 70.82)
Southeast	68.99	(63.47 - 74.02)	62.84	(56.74 - 68.55)	71.78	(66.55 - 76.48)	70.56	(65.93 - 74.80)
Arizona	67.34	(64.28 - 70.27)	66.75	(63.60 - 69.76)	74.40	(71.28 - 77.29)	73.30	(70.53 - 75.90)
Maricopa	67.82	(64.14 - 71.29)	68.54	(64.62 - 72.22)	75.07	(71.41 - 78.40)	74.14	(70.93 - 77.12)
Pima	67.22	(61.97 - 72.08)	66.49	(60.94 - 71.62)	75.82	(71.21 - 79.91)	74.45	(70.37 - 78.15)
Rural North	65.93	(60.39 - 71.06)	61.22	(55.52 - 66.63)	71.35	(66.03 - 76.14)	69.90	(65.19 - 74.22)
Rural South	66.50	(60.75 - 71.80)	63.78	(58.10 - 69.09)	72.23	(67.01 - 76.90)	70.96	(66.37 - 75.16)
Arkansas	64.40	(61.51 - 67.19)	62.63	(59.60 - 65.56)	71.26	(68.39 - 73.97)	70.04	(67.47 - 72.50)
Catchment Area 1	65.37	(59.85 - 70.50)	65.98	(60.47 - 71.09)	73.35	(68.94 - 77.34)	72.23	(68.34 - 75.81)
Catchment Area 2	64.53	(59.29 - 69.45)	60.50	(54.52 - 66.18)	69.28	(64.13 - 73.98)	68.14	(63.53 - 72.42)
Catchment Area 3	62.25	(57.33 - 66.92)	60.91	(55.48 - 66.09)	69.90	(65.03 - 74.36)	68.58	(64.30 - 72.57)
Catchment Area 4	63.85	(58.28 - 69.06)	60.91	(55.11 - 66.42)	69.70	(64.70 - 74.27)	68.58	(64.10 - 72.74)
Catchment Area 5	64.78	(59.65 - 69.59)	60.84	(55.80 - 65.66)	71.26	(66.68 - 75.44)	69.62	(65.62 - 73.35)
Catchment Area 6	62.55	(57.11 - 67.70)	62.94	(56.96 - 68.56)	69.97	(64.49 - 74.95)	68.94	(64.10 - 73.39)
Catchment Area 7	63.29	(57.63 - 68.61)	63.80	(57.82 - 69.39)	70.81	(65.56 - 75.56)	69.86	(65.16 - 74.19)
Catchment Area 8	66.37	(61.46 - 70.95)	64.03	(58.66 - 69.08)	73.28	(68.85 - 77.29)	72.10	(68.15 - 75.74)

See notes at end of table.

(continued)

Table 14 ***Perceptions of Great Risk of Smoking One or More Packs of Cigarettes Per Day*, by Age Group and Substate Region: Percentages, Annual Averages Based on 2008, 2009, and 2010 NSDUHs (continued)**

State/Substate Region	12-17 (Estimate)	12-17 (95% Confidence Interval)	18-25 (Estimate)	18-25 (95% Confidence Interval)	26+ (Estimate)	26+ (95% Confidence Interval)	18+ (Estimate)	18+ (95% Confidence Interval)
California	68.34	(66.68 - 69.95)	71.64	(69.99 - 73.22)	78.09	(76.46 - 79.64)	77.06	(75.66 - 78.41)
Region 1R	66.87	(61.87 - 71.52)	69.41	(64.36 - 74.03)	73.59	(69.11 - 77.62)	72.87	(69.01 - 76.41)
Region 2R	69.41	(64.74 - 73.72)	70.99	(66.51 - 75.08)	75.59	(71.51 - 79.26)	74.82	(71.31 - 78.03)
Region 3R (Sacramento)	67.91	(62.99 - 72.46)	70.42	(65.43 - 74.96)	75.73	(71.53 - 79.49)	74.91	(71.27 - 78.22)
Region 4R	66.28	(61.25 - 70.97)	70.99	(66.05 - 75.48)	78.75	(74.91 - 82.14)	77.64	(74.31 - 80.64)
Region 5R (San Francisco)	*	(* - *)	73.56	(68.92 - 77.74)	80.51	(76.81 - 83.75)	79.90	(76.50 - 82.92)
Region 6 (Santa Clara)	70.62	(65.96 - 74.89)	71.59	(66.84 - 75.91)	78.50	(74.65 - 81.91)	77.59	(74.16 - 80.69)
Region 7R (Contra Costa)	69.54	(64.84 - 73.86)	73.42	(68.50 - 77.82)	79.37	(75.53 - 82.74)	78.53	(75.15 - 81.57)
Region 8R (Alameda)	71.06	(66.50 - 75.24)	74.32	(69.99 - 78.22)	79.31	(75.51 - 82.66)	78.62	(75.28 - 81.63)
Region 9R (San Mateo)	70.05	(65.23 - 74.46)	72.76	(67.84 - 77.18)	79.63	(75.74 - 83.03)	78.83	(75.33 - 81.94)
Region 10	69.38	(64.87 - 73.55)	69.11	(64.15 - 73.65)	78.25	(74.43 - 81.64)	76.67	(73.34 - 79.70)
Region 11 (Los Angeles)	67.95	(65.70 - 70.12)	72.50	(70.34 - 74.56)	79.52	(77.53 - 81.37)	78.40	(76.68 - 80.03)
LA SPA 1 and 5	68.67	(63.81 - 73.15)	72.48	(67.38 - 77.05)	80.48	(76.68 - 83.79)	79.28	(75.92 - 82.27)
LA SPA 2	69.05	(64.57 - 73.20)	73.79	(69.61 - 77.58)	79.55	(75.88 - 82.78)	78.70	(75.50 - 81.59)
LA SPA 3	67.76	(63.22 - 71.98)	70.26	(65.77 - 74.38)	80.36	(76.86 - 83.45)	78.77	(75.76 - 81.51)
LA SPA 4	67.59	(62.65 - 72.16)	73.68	(68.96 - 77.91)	79.55	(75.87 - 82.79)	78.73	(75.44 - 81.68)
LA SPA 6	67.02	(62.38 - 71.35)	73.73	(69.07 - 77.91)	78.14	(74.10 - 81.71)	77.21	(73.82 - 80.28)
LA SPA 7	67.55	(62.81 - 71.95)	72.43	(67.83 - 76.60)	78.49	(74.63 - 81.91)	77.43	(74.11 - 80.45)
LA SPA 8	67.68	(63.09 - 71.96)	71.66	(66.98 - 75.91)	79.39	(75.62 - 82.71)	78.21	(74.93 - 81.16)
Region 12R	66.50	(61.35 - 71.28)	69.28	(63.90 - 74.19)	76.26	(72.15 - 79.94)	75.12	(71.51 - 78.41)
Regions 13 and 19R	68.87	(64.61 - 72.83)	72.78	(68.52 - 76.67)	76.61	(73.11 - 79.78)	75.95	(72.92 - 78.75)
Region 13 (Riverside)	69.22	(64.62 - 73.48)	73.02	(68.43 - 77.16)	76.58	(72.86 - 79.93)	75.97	(72.74 - 78.93)
Region 19R (Imperial)	64.83	(59.79 - 69.56)	70.03	(64.97 - 74.65)	77.01	(72.90 - 80.67)	75.67	(72.16 - 78.86)
Region 14 (Orange)	68.95	(65.14 - 72.51)	71.27	(67.40 - 74.85)	79.56	(76.33 - 82.46)	78.33	(75.51 - 80.92)
Region 15R (Fresno)	64.91	(59.74 - 69.75)	71.00	(66.00 - 75.55)	76.29	(72.32 - 79.85)	75.30	(71.89 - 78.41)
Region 16R (San Diego)	69.72	(65.79 - 73.39)	70.97	(66.77 - 74.85)	78.65	(75.34 - 81.62)	77.31	(74.48 - 79.92)
Region 17R	66.91	(62.30 - 71.21)	69.96	(65.25 - 74.28)	74.41	(70.34 - 78.11)	73.58	(70.14 - 76.76)
Region 18R (San Bernardino)	68.18	(64.14 - 71.97)	72.35	(68.18 - 76.17)	75.65	(71.74 - 79.17)	75.04	(71.77 - 78.04)
Region 20R	64.98	(59.88 - 69.75)	69.70	(64.67 - 74.30)	76.12	(71.87 - 79.91)	74.99	(71.35 - 78.31)
Region 21R	69.11	(64.27 - 73.57)	71.63	(66.71 - 76.08)	77.35	(73.36 - 80.91)	76.31	(72.90 - 79.41)

See notes at end of table.

(continued)

Table 14 ***Perceptions of Great Risk of Smoking One or More Packs of Cigarettes Per Day*, by Age Group and Substate Region: Percentages, Annual Averages Based on 2008, 2009, and 2010 NSDUHs (continued)**

State/Substate Region	12-17 (Estimate)	12-17 (95% Confidence Interval)	18-25 (Estimate)	18-25 (95% Confidence Interval)	26+ (Estimate)	26+ (95% Confidence Interval)	18+ (Estimate)	18+ (95% Confidence Interval)
Colorado	67.12	(63.98 - 70.11)	66.92	(63.80 - 69.90)	75.80	(72.97 - 78.43)	74.51	(72.01 - 76.86)
Region 1	67.08	(61.69 - 72.05)	65.92	(60.38 - 71.06)	73.80	(68.78 - 78.28)	72.42	(68.05 - 76.39)
Regions 2 and 7	66.98	(62.90 - 70.83)	67.30	(63.33 - 71.05)	77.04	(73.61 - 80.13)	75.70	(72.70 - 78.48)
Region 3	66.93	(61.98 - 71.53)	66.57	(61.04 - 71.68)	75.17	(70.76 - 79.12)	73.85	(70.02 - 77.36)
Region 4	64.16	(58.24 - 69.67)	64.47	(58.38 - 70.13)	73.91	(68.71 - 78.51)	72.48	(67.95 - 76.59)
Regions 5 and 6	70.02	(64.61 - 74.93)	68.39	(62.68 - 73.59)	73.72	(68.87 - 78.06)	72.99	(68.67 - 76.92)
Connecticut	69.93	(66.92 - 72.77)	67.69	(64.51 - 70.71)	75.56	(72.74 - 78.18)	74.47	(71.97 - 76.82)
Eastern	69.30	(63.90 - 74.21)	64.61	(58.78 - 70.05)	72.89	(68.15 - 77.16)	71.44	(67.36 - 75.20)
North Central	69.47	(65.14 - 73.47)	67.83	(63.00 - 72.31)	74.33	(70.05 - 78.18)	73.45	(69.70 - 76.90)
Northwestern	69.68	(64.81 - 74.14)	66.11	(60.76 - 71.08)	76.13	(71.79 - 79.99)	74.83	(70.97 - 78.34)
South Central	69.98	(65.04 - 74.49)	69.71	(65.19 - 73.87)	76.12	(71.81 - 79.96)	75.22	(71.49 - 78.61)
Southwest	71.11	(66.26 - 75.52)	68.96	(63.40 - 74.02)	77.89	(73.55 - 81.70)	76.75	(72.85 - 80.24)
Delaware	69.24	(66.35 - 71.99)	68.27	(65.27 - 71.13)	75.85	(72.94 - 78.55)	74.78	(72.20 - 77.20)
Kent	69.03	(64.18 - 73.50)	68.14	(63.23 - 72.68)	73.57	(68.90 - 77.76)	72.73	(68.69 - 76.42)
New Castle (excluding Wilmington City)	70.66	(66.91 - 74.15)	68.46	(64.45 - 72.23)	77.17	(73.57 - 80.40)	75.85	(72.73 - 78.72)
Sussex	67.11	(62.20 - 71.67)	67.11	(62.16 - 71.70)	74.40	(69.85 - 78.47)	73.59	(69.48 - 77.32)
Wilmington City	65.80	(60.47 - 70.77)	69.75	(64.25 - 74.73)	76.56	(71.97 - 80.60)	75.62	(71.55 - 79.29)
District of Columbia	66.83	(63.83 - 69.70)	71.69	(68.80 - 74.41)	79.08	(76.37 - 81.55)	77.74	(75.42 - 79.91)
Ward 1	69.30	(63.71 - 74.37)	74.21	(69.20 - 78.65)	80.28	(76.36 - 83.69)	79.14	(75.78 - 82.15)
Ward 2	*	(* - *)	72.05	(67.25 - 76.39)	79.76	(75.66 - 83.32)	77.78	(74.45 - 80.78)
Ward 3	71.24	(65.73 - 76.19)	72.15	(67.39 - 76.46)	80.84	(76.85 - 84.28)	79.35	(75.91 - 82.42)
Ward 4	69.44	(64.33 - 74.11)	73.61	(68.17 - 78.42)	80.32	(76.08 - 83.96)	79.43	(75.64 - 82.77)
Ward 5	64.58	(59.29 - 69.53)	69.13	(63.56 - 74.19)	79.21	(74.71 - 83.10)	77.37	(73.54 - 80.80)
Ward 6	68.37	(62.87 - 73.40)	71.70	(66.43 - 76.44)	79.82	(75.72 - 83.38)	78.75	(75.10 - 81.98)
Ward 7	64.64	(59.79 - 69.21)	71.55	(66.42 - 76.18)	75.35	(70.46 - 79.66)	74.74	(70.55 - 78.52)
Ward 8	63.61	(58.60 - 68.34)	68.89	(63.44 - 73.86)	75.49	(70.47 - 79.89)	74.09	(69.93 - 77.85)

See notes at end of table.

(continued)

Table 14 ***Perceptions of Great Risk of Smoking One or More Packs of Cigarettes Per Day*, by Age Group and Substate Region: Percentages, Annual Averages Based on 2008, 2009, and 2010 NSDUHs (continued)**

State/Substate Region	12-17 (Estimate)	12-17 (95% Confidence Interval)	18-25 (Estimate)	18-25 (95% Confidence Interval)	26+ (Estimate)	26+ (95% Confidence Interval)	18+ (Estimate)	18+ (95% Confidence Interval)
Florida	68.20	(66.57 - 69.78)	69.71	(68.11 - 71.27)	76.88	(75.34 - 78.36)	75.96	(74.58 - 77.29)
Region A - Northwest	66.80	(63.69 - 69.78)	68.74	(65.54 - 71.77)	73.98	(71.02 - 76.75)	73.11	(70.55 - 75.52)
Circuit 1	67.24	(62.85 - 71.35)	68.11	(63.23 - 72.63)	73.40	(69.08 - 77.32)	72.60	(68.82 - 76.08)
Circuit 2	66.84	(61.75 - 71.57)	70.98	(66.19 - 75.34)	76.78	(72.56 - 80.53)	75.51	(72.08 - 78.65)
Circuit 14	65.67	(60.40 - 70.58)	65.67	(60.43 - 70.55)	72.00	(67.44 - 76.14)	71.13	(67.07 - 74.88)
Region B - Northeast	66.56	(63.67 - 69.33)	68.14	(65.09 - 71.05)	75.24	(72.61 - 77.70)	74.16	(71.85 - 76.35)
Circuits 3 and 8	67.66	(62.82 - 72.14)	67.26	(62.47 - 71.71)	73.14	(68.77 - 77.10)	71.91	(68.27 - 75.28)
Circuit 4	65.26	(61.03 - 69.26)	68.95	(64.37 - 73.19)	76.53	(72.74 - 79.94)	75.43	(72.13 - 78.46)
Circuit 7	67.84	(63.26 - 72.09)	67.94	(62.84 - 72.65)	74.90	(70.93 - 78.50)	74.03	(70.46 - 77.30)
Region C - Central	67.59	(65.32 - 69.78)	67.91	(65.52 - 70.21)	75.95	(73.84 - 77.94)	74.93	(73.03 - 76.74)
Circuit 5	66.98	(62.46 - 71.21)	67.31	(62.61 - 71.69)	74.50	(70.54 - 78.10)	73.72	(70.11 - 77.05)
Circuit 9	68.94	(65.01 - 72.62)	67.93	(63.88 - 71.73)	77.42	(73.81 - 80.67)	76.05	(72.88 - 78.96)
Circuit 10	65.64	(61.10 - 69.92)	66.90	(62.20 - 71.28)	74.96	(70.76 - 78.75)	73.90	(70.15 - 77.33)
Circuit 18	67.15	(62.68 - 71.32)	68.97	(64.31 - 73.28)	77.54	(73.86 - 80.85)	76.46	(73.17 - 79.46)
Circuit 19	68.40	(63.62 - 72.83)	68.32	(63.32 - 72.93)	74.03	(69.82 - 77.84)	73.38	(69.60 - 76.84)
Region D - Southeast	70.77	(67.89 - 73.50)	72.77	(69.81 - 75.53)	78.47	(75.97 - 80.78)	77.80	(75.56 - 79.89)
Circuit 15 (Palm Beach)	68.90	(64.65 - 72.85)	71.13	(66.68 - 75.21)	78.46	(74.63 - 81.86)	77.64	(74.20 - 80.74)
Circuit 17 (Broward)	72.01	(68.26 - 75.48)	73.91	(70.22 - 77.29)	78.48	(75.34 - 81.31)	77.92	(75.14 - 80.47)
Region E - Sun Coast	68.55	(66.02 - 70.97)	68.67	(66.11 - 71.11)	76.22	(74.05 - 78.26)	75.36	(73.40 - 77.23)
Circuit 6	68.96	(64.55 - 73.05)	65.85	(61.09 - 70.31)	73.64	(69.88 - 77.08)	72.81	(69.41 - 75.95)
Circuit 12	67.66	(62.88 - 72.09)	65.13	(59.89 - 70.03)	75.35	(71.05 - 79.21)	74.33	(70.41 - 77.89)
Circuit 13 (Hillsborough)	70.84	(66.74 - 74.64)	73.06	(69.31 - 76.52)	78.48	(74.90 - 81.68)	77.72	(74.59 - 80.57)
Circuit 20	65.72	(60.94 - 70.20)	68.58	(63.71 - 73.07)	77.75	(74.02 - 81.07)	76.79	(73.39 - 79.87)
Region F - Southern (Circuits 11 and 16)	68.00	(64.34 - 71.45)	73.79	(70.56 - 76.78)	81.08	(78.12 - 83.73)	80.11	(77.51 - 82.49)
Georgia	65.40	(62.46 - 68.22)	67.39	(64.33 - 70.31)	72.94	(69.99 - 75.71)	72.13	(69.51 - 74.60)
Region 1	64.63	(59.80 - 69.17)	64.56	(59.46 - 69.36)	71.16	(66.74 - 75.21)	70.29	(66.35 - 73.95)
Region 2	64.93	(59.60 - 69.90)	66.17	(60.46 - 71.45)	72.13	(67.26 - 76.53)	71.09	(66.86 - 74.98)
Region 3	66.30	(61.73 - 70.58)	71.44	(67.02 - 75.49)	76.37	(72.36 - 79.96)	75.72	(72.15 - 78.97)
Region 4	63.22	(57.37 - 68.70)	66.01	(60.20 - 71.38)	70.44	(65.26 - 75.14)	69.71	(65.23 - 73.85)
Region 5	63.71	(58.15 - 68.92)	66.33	(61.22 - 71.09)	69.96	(64.75 - 74.71)	69.33	(64.88 - 73.44)
Region 6	67.52	(62.91 - 71.82)	67.08	(61.44 - 72.26)	72.58	(67.67 - 77.00)	71.71	(67.46 - 75.62)

See notes at end of table.

(continued)

Table 14 ***Perceptions of Great Risk of Smoking One or More Packs of Cigarettes Per Day*, by Age Group and Substate Region: Percentages, Annual Averages Based on 2008, 2009, and 2010 NSDUHs (continued)**

State/Substate Region	12-17 (Estimate)	12-17 (95% Confidence Interval)	18-25 (Estimate)	18-25 (95% Confidence Interval)	26+ (Estimate)	26+ (95% Confidence Interval)	18+ (Estimate)	18+ (95% Confidence Interval)
Hawaii	68.08	(64.79 - 71.20)	67.43	(63.96 - 70.72)	73.47	(70.36 - 76.35)	72.64	(69.88 - 75.24)
Hawaii Island	67.35	(61.97 - 72.31)	67.47	(61.76 - 72.70)	73.85	(68.90 - 78.26)	72.97	(68.56 - 76.98)
Honolulu	67.86	(63.94 - 71.55)	67.83	(63.86 - 71.56)	73.61	(70.07 - 76.87)	72.80	(69.68 - 75.71)
Kauai and Maui	69.65	(65.09 - 73.85)	65.31	(60.17 - 70.11)	72.51	(68.27 - 76.38)	71.65	(67.81 - 75.20)
Kauai	69.79	(63.87 - 75.11)	65.26	(58.64 - 71.34)	72.84	(67.63 - 77.50)	71.93	(67.21 - 76.21)
Maui	69.58	(64.16 - 74.51)	65.33	(59.31 - 70.89)	72.37	(67.34 - 76.88)	71.53	(66.98 - 75.68)
Idaho	67.08	(64.24 - 69.80)	63.26	(60.31 - 66.11)	69.82	(66.87 - 72.62)	68.82	(66.21 - 71.31)
Region 1	66.62	(61.53 - 71.34)	60.69	(54.94 - 66.17)	68.31	(63.15 - 73.06)	67.35	(62.70 - 71.67)
Region 2	*	(* - *)	65.13	(59.19 - 70.63)	69.70	(64.43 - 74.49)	68.83	(64.31 - 73.01)
Region 3	65.07	(60.09 - 69.74)	62.70	(57.23 - 67.87)	69.27	(64.67 - 73.52)	68.30	(64.22 - 72.12)
Region 4	68.36	(63.98 - 72.44)	63.70	(59.12 - 68.05)	71.16	(66.82 - 75.15)	70.14	(66.31 - 73.70)
Region 5	67.65	(62.51 - 72.39)	61.81	(55.90 - 67.38)	70.18	(65.14 - 74.77)	68.99	(64.57 - 73.09)
Region 6	65.61	(60.18 - 70.66)	62.12	(56.34 - 67.57)	69.00	(64.09 - 73.52)	67.83	(63.52 - 71.86)
Region 7	68.70	(63.82 - 73.20)	65.82	(60.76 - 70.54)	69.64	(64.76 - 74.11)	68.87	(64.82 - 72.66)
Illinois	66.20	(64.56 - 67.80)	64.41	(62.76 - 66.02)	71.94	(70.23 - 73.59)	70.79	(69.31 - 72.23)
Region I (Cook)	65.81	(63.16 - 68.37)	68.60	(66.05 - 71.05)	74.43	(71.75 - 76.93)	73.59	(71.25 - 75.80)
Region II	68.32	(65.71 - 70.82)	64.56	(61.77 - 67.24)	72.72	(70.14 - 75.16)	71.49	(69.25 - 73.64)
Region III	62.89	(59.03 - 66.59)	59.80	(56.22 - 63.28)	66.59	(63.06 - 69.95)	65.33	(62.39 - 68.17)
Region IV	63.39	(58.92 - 67.63)	57.88	(53.31 - 62.32)	69.41	(65.13 - 73.39)	67.64	(63.89 - 71.17)
Region V	65.46	(61.46 - 69.26)	59.23	(55.25 - 63.09)	66.89	(63.14 - 70.43)	65.68	(62.45 - 68.78)
Indiana	65.46	(62.58 - 68.22)	60.94	(57.94 - 63.85)	67.74	(64.74 - 70.60)	66.75	(64.11 - 69.28)
Central	66.92	(62.21 - 71.31)	64.81	(59.97 - 69.36)	70.23	(65.46 - 74.60)	69.51	(65.27 - 73.45)
East	62.78	(57.06 - 68.16)	60.02	(54.45 - 65.35)	66.46	(60.88 - 71.61)	65.47	(60.62 - 70.01)
North Central	66.53	(61.47 - 71.23)	62.36	(56.70 - 67.71)	67.14	(62.22 - 71.71)	66.47	(62.12 - 70.55)
Northeast	63.86	(58.41 - 68.97)	58.70	(52.83 - 64.33)	66.76	(61.63 - 71.53)	65.62	(61.09 - 69.89)
Northwest	65.63	(60.47 - 70.44)	60.21	(54.37 - 65.77)	68.42	(63.45 - 73.00)	67.25	(62.89 - 71.33)
Southeast	63.97	(58.89 - 68.75)	57.89	(52.10 - 63.47)	64.21	(58.99 - 69.12)	63.42	(58.74 - 67.86)
Southwest	65.49	(60.22 - 70.41)	*	(* - *)	65.78	(60.51 - 70.69)	64.63	(59.99 - 69.02)
West	64.98	(59.70 - 69.92)	59.77	(54.31 - 65.00)	68.90	(64.04 - 73.37)	66.99	(62.90 - 70.83)

See notes at end of table.

(continued)

Table 14 ***Perceptions of Great Risk of Smoking One or More Packs of Cigarettes Per Day*, by Age Group and Substate Region: Percentages, Annual Averages Based on 2008, 2009, and 2010 NSDUHs (continued)**

State/Substate Region	12-17 (Estimate)	12-17 (95% Confidence Interval)	18-25 (Estimate)	18-25 (95% Confidence Interval)	26+ (Estimate)	26+ (95% Confidence Interval)	18+ (Estimate)	18+ (95% Confidence Interval)
Iowa	62.84	(59.90 - 65.69)	58.28	(55.18 - 61.31)	67.94	(64.95 - 70.79)	66.47	(63.87 - 68.99)
Central	64.39	(59.23 - 69.24)	60.61	(55.28 - 65.71)	69.69	(65.21 - 73.84)	68.49	(64.58 - 72.16)
North Central	62.25	(56.70 - 67.49)	55.56	(49.70 - 61.26)	66.91	(61.46 - 71.94)	64.82	(60.18 - 69.19)
Northeast	63.87	(59.16 - 68.34)	58.68	(53.75 - 63.45)	68.18	(63.54 - 72.49)	66.71	(62.67 - 70.52)
Northwest	61.85	(56.56 - 66.88)	59.95	(54.79 - 64.90)	67.78	(62.66 - 72.51)	66.65	(62.16 - 70.86)
Southeast	61.85	(57.09 - 66.38)	58.24	(53.03 - 63.27)	67.85	(63.34 - 72.05)	66.33	(62.45 - 70.00)
Southwest	61.81	(56.24 - 67.09)	54.65	(48.25 - 60.90)	65.78	(60.56 - 70.64)	64.23	(59.58 - 68.63)
Kansas	60.83	(57.54 - 64.03)	62.12	(58.86 - 65.27)	68.61	(65.46 - 71.61)	67.58	(64.82 - 70.22)
Kansas City Metro	62.72	(58.16 - 67.06)	65.20	(60.44 - 69.68)	71.05	(66.99 - 74.79)	70.12	(66.58 - 73.44)
Northeast	58.21	(52.62 - 63.60)	60.53	(55.02 - 65.78)	67.67	(62.60 - 72.37)	66.42	(62.11 - 70.46)
South Central	61.33	(55.35 - 66.99)	60.29	(54.17 - 66.10)	66.95	(61.31 - 72.14)	65.90	(61.03 - 70.46)
Southeast	56.75	(50.56 - 62.74)	59.15	(53.00 - 65.03)	64.09	(58.13 - 69.64)	63.31	(58.11 - 68.21)
West	59.83	(54.16 - 65.24)	58.38	(52.74 - 63.80)	66.88	(61.53 - 71.83)	65.57	(60.93 - 69.94)
Wichita (Sedgwick)	61.63	(56.19 - 66.79)	62.91	(57.82 - 67.73)	69.03	(64.14 - 73.53)	68.13	(63.86 - 72.12)
Kentucky	64.04	(60.92 - 67.04)	55.62	(52.36 - 58.83)	62.69	(59.54 - 65.74)	61.72	(58.90 - 64.47)
Adanta, Cumberland River, and Lifeskills	64.35	(59.30 - 69.10)	55.37	(49.37 - 61.21)	59.25	(54.12 - 64.18)	58.72	(54.12 - 63.18)
Bluegrass, Comprehend, and North Key	65.16	(60.64 - 69.41)	56.61	(51.91 - 61.19)	64.09	(59.56 - 68.39)	63.01	(59.03 - 66.83)
Communicare and River Valley	63.46	(57.97 - 68.63)	55.91	(49.89 - 61.75)	59.51	(53.84 - 64.95)	59.02	(53.99 - 63.88)
Four Rivers and Pennyroyal	62.07	(56.41 - 67.41)	53.58	(47.44 - 59.62)	62.20	(56.78 - 67.33)	60.96	(56.17 - 65.55)
Kentucky River, Mountain, and Pathways	61.24	(55.63 - 66.57)	51.24	(45.64 - 56.81)	59.98	(54.63 - 65.10)	58.82	(54.08 - 63.41)
Seven Counties	64.84	(59.65 - 69.70)	57.62	(52.21 - 62.86)	66.82	(61.87 - 71.42)	65.64	(61.23 - 69.79)

See notes at end of table.

(continued)

Table 14 ***Perceptions of Great Risk of Smoking One or More Packs of Cigarettes Per Day*, by Age Group and Substate Region: Percentages, Annual Averages Based on 2008, 2009, and 2010 NSDUHs (continued)**

State/Substate Region	12-17 (Estimate)	12-17 (95% Confidence Interval)	18-25 (Estimate)	18-25 (95% Confidence Interval)	26+ (Estimate)	26+ (95% Confidence Interval)	18+ (Estimate)	18+ (95% Confidence Interval)
Louisiana	66.11	(63.25 - 68.85)	66.68	(63.77 - 69.46)	74.59	(71.77 - 77.23)	73.32	(70.85 - 75.65)
Regions 1 and 3	68.25	(63.42 - 72.73)	66.35	(61.09 - 71.23)	75.09	(70.59 - 79.10)	73.76	(69.85 - 77.33)
Regions 2 and 9	67.00	(62.57 - 71.14)	69.34	(64.98 - 73.39)	75.52	(71.52 - 79.13)	74.45	(71.02 - 77.61)
Regions 4, 5, and 6	64.63	(59.92 - 69.07)	64.67	(59.75 - 69.29)	72.05	(67.85 - 75.90)	70.88	(67.24 - 74.27)
Regions 7 and 8	64.87	(59.85 - 69.58)	64.71	(59.83 - 69.30)	74.71	(70.32 - 78.64)	73.00	(69.23 - 76.47)
Region 10 (Jefferson)	66.56	(61.07 - 71.64)	69.28	(63.61 - 74.42)	77.43	(72.60 - 81.62)	76.36	(72.05 - 80.19)
Maine	67.86	(65.17 - 70.43)	61.73	(58.78 - 64.59)	70.60	(67.71 - 73.33)	69.51	(66.90 - 71.99)
Aroostook/Downeast	65.14	(60.16 - 69.81)	59.73	(54.63 - 64.62)	69.03	(64.08 - 73.58)	67.92	(63.51 - 72.04)
Central	65.96	(60.89 - 70.68)	62.25	(56.72 - 67.47)	69.06	(64.01 - 73.69)	68.23	(63.73 - 72.41)
Cumberland	71.92	(67.57 - 75.89)	64.59	(59.48 - 69.38)	73.15	(68.77 - 77.13)	72.08	(68.16 - 75.69)
Midcoast	68.08	(62.68 - 73.03)	62.64	(56.90 - 68.04)	72.77	(67.92 - 77.13)	71.68	(67.30 - 75.69)
Penquis	64.67	(59.33 - 69.67)	61.57	(56.30 - 66.58)	68.54	(63.19 - 73.44)	67.53	(62.83 - 71.89)
Western	67.43	(62.76 - 71.77)	59.24	(53.64 - 64.61)	67.98	(63.30 - 72.31)	66.86	(62.66 - 70.81)
York	68.61	(63.73 - 73.11)	60.84	(55.09 - 66.31)	72.17	(67.39 - 76.50)	70.87	(66.58 - 74.82)
Maryland	66.30	(63.12 - 69.33)	68.50	(65.26 - 71.57)	76.35	(73.43 - 79.04)	75.22	(72.61 - 77.66)
Anne Arundel	68.55	(63.07 - 73.55)	66.07	(60.25 - 71.43)	76.24	(71.73 - 80.23)	74.87	(70.85 - 78.51)
Baltimore City	60.55	(54.75 - 66.08)	69.09	(63.35 - 74.30)	76.05	(71.31 - 80.23)	74.85	(70.69 - 78.59)
Baltimore County	64.72	(58.98 - 70.06)	67.97	(62.76 - 72.77)	75.23	(70.27 - 79.60)	74.24	(69.86 - 78.19)
Montgomery	68.85	(63.70 - 73.58)	72.51	(67.22 - 77.24)	80.59	(76.48 - 84.13)	79.58	(75.90 - 82.82)
North Central	69.52	(64.34 - 74.25)	69.30	(63.35 - 74.68)	77.71	(73.22 - 81.63)	76.63	(72.64 - 80.20)
Northeast	65.91	(60.49 - 70.94)	66.09	(59.97 - 71.72)	73.67	(68.72 - 78.08)	72.68	(68.27 - 76.68)
Prince George's	66.96	(61.48 - 72.02)	70.81	(65.60 - 75.52)	79.41	(74.94 - 83.26)	77.89	(74.06 - 81.30)
South	65.74	(60.28 - 70.81)	65.14	(59.23 - 70.62)	72.65	(67.54 - 77.22)	71.54	(67.06 - 75.63)
West	65.49	(59.89 - 70.69)	64.64	(58.65 - 70.21)	71.26	(65.96 - 76.03)	70.36	(65.64 - 74.68)

See notes at end of table.

(continued)

Table 14 ***Perceptions of Great Risk of Smoking One or More Packs of Cigarettes Per Day*, by Age Group and Substate Region: Percentages, Annual Averages Based on 2008, 2009, and 2010 NSDUHs (continued)**

State/Substate Region	12-17 (Estimate)	12-17 (95% Confidence Interval)	18-25 (Estimate)	18-25 (95% Confidence Interval)	26+ (Estimate)	26+ (95% Confidence Interval)	18+ (Estimate)	18+ (95% Confidence Interval)
Massachusetts	69.49	(66.68 - 72.17)	68.38	(65.43 - 71.18)	75.47	(72.77 - 77.98)	74.40	(72.03 - 76.64)
Boston	69.76	(64.37 - 74.65)	71.77	(66.47 - 76.53)	76.59	(71.92 - 80.70)	75.69	(71.67 - 79.31)
Central	69.21	(64.20 - 73.80)	66.26	(60.76 - 71.35)	74.50	(69.78 - 78.70)	73.26	(69.16 - 77.01)
Metrowest	70.86	(66.60 - 74.79)	70.41	(65.78 - 74.65)	77.98	(74.22 - 81.34)	76.92	(73.61 - 79.93)
Northeast	69.30	(64.47 - 73.74)	66.32	(61.32 - 70.98)	74.52	(70.14 - 78.46)	73.41	(69.53 - 76.95)
Southeast	69.37	(64.57 - 73.78)	66.74	(61.25 - 71.80)	74.20	(69.92 - 78.07)	73.19	(69.41 - 76.67)
Western	67.75	(62.87 - 72.28)	68.34	(63.03 - 73.21)	74.31	(69.68 - 78.46)	73.26	(69.30 - 76.88)
Michigan	64.76	(63.15 - 66.34)	63.26	(61.63 - 64.86)	70.08	(68.47 - 71.64)	69.09	(67.68 - 70.47)
Detroit City	62.66	(58.33 - 66.80)	69.64	(65.63 - 73.37)	72.74	(68.82 - 76.34)	72.23	(68.85 - 75.38)
Genesee	62.59	(57.83 - 67.11)	59.76	(54.64 - 64.68)	68.75	(64.35 - 72.85)	67.49	(63.62 - 71.14)
Kalamazoo	62.73	(58.49 - 66.78)	62.32	(57.67 - 66.75)	69.00	(64.97 - 72.77)	67.96	(64.45 - 71.27)
Kent	64.83	(60.49 - 68.94)	65.91	(61.48 - 70.08)	74.04	(70.19 - 77.54)	72.82	(69.49 - 75.91)
Lakeshore	64.21	(60.09 - 68.12)	62.75	(58.28 - 67.01)	70.42	(66.67 - 73.92)	69.24	(65.98 - 72.32)
Macomb	66.76	(62.70 - 70.59)	65.03	(60.68 - 69.14)	69.47	(65.52 - 73.17)	68.93	(65.43 - 72.22)
Mid South	65.65	(61.77 - 69.33)	64.02	(60.07 - 67.78)	67.99	(64.01 - 71.72)	67.30	(63.91 - 70.51)
Northern	65.01	(60.73 - 69.07)	60.30	(55.81 - 64.63)	67.70	(63.78 - 71.39)	66.60	(63.17 - 69.87)
Oakland	66.77	(63.24 - 70.11)	64.86	(61.10 - 68.45)	72.97	(69.63 - 76.07)	71.99	(69.02 - 74.77)
Pathways and Western	63.57	(58.47 - 68.39)	60.19	(55.28 - 64.90)	65.92	(61.12 - 70.42)	65.03	(60.85 - 68.99)
Riverhaven	61.88	(56.86 - 66.65)	57.96	(52.94 - 62.82)	63.06	(58.23 - 67.64)	62.40	(58.13 - 66.48)
Saginaw	64.53	(59.57 - 69.20)	61.81	(56.39 - 66.95)	69.77	(65.06 - 74.09)	68.59	(64.47 - 72.44)
Southeast	64.49	(60.96 - 67.88)	61.25	(57.41 - 64.96)	71.32	(67.73 - 74.66)	70.01	(66.86 - 72.99)
St. Clair	65.03	(60.19 - 69.57)	57.44	(52.17 - 62.54)	66.77	(62.30 - 70.95)	65.53	(61.58 - 69.29)
Washtenaw	67.61	(63.25 - 71.68)	65.20	(60.51 - 69.61)	72.30	(68.25 - 76.02)	71.01	(67.55 - 74.24)
Minnesota	68.69	(65.93 - 71.32)	61.30	(58.19 - 64.33)	70.39	(67.42 - 73.20)	69.06	(66.42 - 71.58)
Regions 1 and 2	65.38	(59.99 - 70.41)	60.19	(54.52 - 65.61)	68.54	(63.32 - 73.33)	67.25	(62.71 - 71.49)
Regions 3 and 4	68.67	(63.96 - 73.02)	57.53	(52.03 - 62.85)	64.89	(59.75 - 69.71)	63.70	(59.25 - 67.92)
Regions 5 and 6	67.08	(62.27 - 71.56)	61.18	(56.17 - 65.97)	68.68	(63.93 - 73.06)	67.50	(63.39 - 71.36)
Region 7A (Hennepin)	70.19	(65.36 - 74.61)	63.93	(58.92 - 68.65)	73.63	(69.00 - 77.79)	72.40	(68.29 - 76.16)
Region 7B (Ramsey)	67.30	(61.83 - 72.34)	63.02	(57.36 - 68.34)	73.97	(69.17 - 78.25)	72.34	(68.07 - 76.24)
Region 7C	70.40	(66.05 - 74.42)	62.35	(56.99 - 67.43)	72.19	(67.70 - 76.27)	70.83	(66.85 - 74.51)

See notes at end of table.

(continued)

Table 14 ***Perceptions of Great Risk of Smoking One or More Packs of Cigarettes Per Day*, by Age Group and Substate Region: Percentages, Annual Averages Based on 2008, 2009, and 2010 NSDUHs (continued)**

State/Substate Region	12-17 (Estimate)	12-17 (95% Confidence Interval)	18-25 (Estimate)	18-25 (95% Confidence Interval)	26+ (Estimate)	26+ (95% Confidence Interval)	18+ (Estimate)	18+ (95% Confidence Interval)
Mississippi	63.27	(60.34 - 66.11)	64.34	(61.44 - 67.14)	71.84	(68.97 - 74.55)	70.67	(68.18 - 73.04)
Region 1	64.19	(59.41 - 68.71)	63.46	(58.54 - 68.11)	68.10	(63.37 - 72.49)	67.40	(63.30 - 71.25)
Region 2	63.06	(57.53 - 68.27)	64.31	(58.50 - 69.72)	73.25	(68.15 - 77.79)	71.76	(67.41 - 75.73)
Region 3	62.20	(56.88 - 67.23)	66.06	(60.94 - 70.83)	72.64	(67.87 - 76.93)	71.52	(67.43 - 75.29)
Region 4	62.81	(57.96 - 67.41)	66.64	(61.97 - 71.01)	76.44	(72.37 - 80.08)	74.92	(71.43 - 78.12)
Region 5	61.27	(55.49 - 66.75)	64.22	(58.24 - 69.79)	70.70	(65.55 - 75.36)	69.72	(65.18 - 73.90)
Region 6	61.82	(56.48 - 66.90)	62.95	(57.35 - 68.22)	70.24	(65.09 - 74.93)	68.97	(64.55 - 73.08)
Region 7	65.46	(60.08 - 70.47)	62.04	(56.36 - 67.40)	71.51	(66.84 - 75.77)	70.21	(66.10 - 74.02)
Missouri	64.16	(61.30 - 66.92)	60.63	(57.57 - 63.62)	68.49	(65.54 - 71.31)	67.37	(64.75 - 69.88)
Central	62.95	(57.35 - 68.22)	58.20	(52.53 - 63.66)	66.43	(61.21 - 71.28)	65.01	(60.50 - 69.27)
Eastern	64.61	(60.76 - 68.28)	64.58	(60.39 - 68.55)	71.45	(67.74 - 74.89)	70.50	(67.22 - 73.57)
Eastern (St. Louis City and County)	63.72	(59.11 - 68.08)	66.12	(61.06 - 70.83)	74.10	(69.77 - 78.01)	73.00	(69.18 - 76.50)
Eastern (excluding St. Louis)	66.13	(60.83 - 71.05)	61.87	(56.01 - 67.41)	66.75	(61.46 - 71.64)	66.07	(61.37 - 70.47)
Northwest	65.22	(61.04 - 69.18)	60.33	(56.16 - 64.35)	68.62	(64.66 - 72.33)	67.49	(64.00 - 70.80)
Northwest (Jackson)	66.34	(61.01 - 71.29)	61.79	(56.49 - 66.82)	71.56	(66.87 - 75.82)	70.30	(66.18 - 74.12)
Northwest (excluding Jackson)	64.25	(58.84 - 69.32)	59.20	(53.80 - 64.39)	66.07	(60.79 - 70.97)	65.08	(60.43 - 69.47)
Southeast	61.75	(56.69 - 66.57)	56.01	(50.12 - 61.73)	64.40	(58.92 - 69.53)	63.26	(58.46 - 67.81)
Southwest	64.16	(59.08 - 68.94)	58.17	(52.68 - 63.47)	66.34	(61.44 - 70.92)	65.18	(60.84 - 69.28)
Montana	65.50	(62.65 - 68.24)	62.28	(59.27 - 65.19)	70.18	(67.23 - 72.96)	69.02	(66.43 - 71.49)
Region 1	61.25	(55.51 - 66.70)	59.94	(53.82 - 65.76)	66.74	(61.24 - 71.82)	65.82	(60.92 - 70.41)
Region 2	63.91	(58.86 - 68.68)	61.49	(56.03 - 66.67)	70.89	(65.78 - 75.52)	69.52	(65.06 - 73.64)
Region 3	67.01	(62.23 - 71.47)	63.33	(58.13 - 68.23)	69.52	(64.92 - 73.77)	68.70	(64.63 - 72.50)
Region 4	63.74	(58.97 - 68.25)	61.87	(57.23 - 66.30)	69.77	(65.34 - 73.86)	68.50	(64.66 - 72.10)
Region 5	67.85	(63.52 - 71.89)	62.90	(58.28 - 67.29)	71.47	(67.18 - 75.41)	70.21	(66.47 - 73.70)
Nebraska	62.99	(59.81 - 66.05)	61.23	(58.12 - 64.25)	70.39	(67.43 - 73.19)	68.92	(66.33 - 71.39)
Regions 1 and 2	61.65	(56.85 - 66.24)	58.49	(53.56 - 63.25)	68.86	(64.48 - 72.93)	67.36	(63.49 - 71.02)
Region 1	*	(* - *)	*	(* - *)	68.81	(63.34 - 73.79)	67.46	(62.66 - 71.92)
Region 2	61.65	(55.69 - 67.28)	57.11	(50.81 - 63.19)	68.91	(63.44 - 73.90)	67.28	(62.43 - 71.79)
Region 3	64.59	(59.16 - 69.67)	59.52	(53.78 - 65.02)	69.62	(64.54 - 74.26)	68.01	(63.64 - 72.09)
Region 4	62.75	(56.96 - 68.19)	58.53	(52.43 - 64.38)	68.60	(63.36 - 73.40)	67.04	(62.48 - 71.29)
Region 5	64.71	(59.88 - 69.27)	63.03	(58.44 - 67.39)	70.87	(66.53 - 74.87)	69.47	(65.79 - 72.91)
Region 6	62.01	(57.53 - 66.30)	61.94	(57.39 - 66.29)	71.25	(67.19 - 75.01)	69.80	(66.23 - 73.15)

See notes at end of table.

(continued)

Table 14 ***Perceptions of Great Risk of Smoking One or More Packs of Cigarettes Per Day*, by Age Group and Substate Region: Percentages, Annual Averages Based on 2008, 2009, and 2010 NSDUHs (continued)**

State/Substate Region	12-17 (Estimate)	12-17 (95% Confidence Interval)	18-25 (Estimate)	18-25 (95% Confidence Interval)	26+ (Estimate)	26+ (95% Confidence Interval)	18+ (Estimate)	18+ (95% Confidence Interval)
Nevada	67.82	(64.47 - 70.99)	67.90	(64.67 - 70.96)	72.79	(69.50 - 75.85)	72.15	(69.23 - 74.89)
Clark	68.03	(64.09 - 71.72)	68.27	(64.44 - 71.85)	72.84	(69.03 - 76.34)	72.24	(68.86 - 75.39)
Rural	66.71	(61.22 - 71.78)	64.61	(58.34 - 70.41)	71.58	(66.52 - 76.15)	70.67	(66.15 - 74.81)
Washoe	67.75	(62.82 - 72.32)	68.93	(64.21 - 73.28)	73.59	(68.97 - 77.75)	72.96	(68.88 - 76.68)
New Hampshire	64.88	(61.78 - 67.86)	64.54	(61.41 - 67.55)	72.82	(69.86 - 75.59)	71.70	(69.07 - 74.20)
Central	64.64	(60.53 - 68.54)	66.36	(62.32 - 70.17)	71.83	(67.84 - 75.50)	71.05	(67.53 - 74.33)
Central 1	63.95	(58.61 - 68.97)	65.78	(60.23 - 70.93)	72.41	(67.56 - 76.78)	71.38	(67.14 - 75.28)
Central 2	65.26	(59.95 - 70.21)	67.00	(62.16 - 71.50)	71.30	(66.24 - 75.87)	70.72	(66.26 - 74.82)
Northern	62.55	(57.01 - 67.77)	61.98	(56.37 - 67.29)	71.80	(66.73 - 76.38)	70.37	(65.92 - 74.46)
Southern	65.40	(61.78 - 68.85)	64.19	(60.41 - 67.81)	73.52	(70.26 - 76.53)	72.32	(69.42 - 75.05)
Southern 1 (Rockingham)	66.29	(61.44 - 70.82)	65.62	(60.33 - 70.54)	74.97	(70.52 - 78.94)	73.86	(69.89 - 77.48)
Southern 2	64.84	(60.43 - 69.01)	63.42	(58.78 - 67.82)	72.60	(68.65 - 76.22)	71.37	(67.85 - 74.65)
New Jersey	70.04	(67.25 - 72.68)	69.29	(66.09 - 72.31)	76.15	(73.30 - 78.79)	75.24	(72.69 - 77.63)
Central	71.07	(66.54 - 75.22)	68.35	(63.11 - 73.17)	74.94	(70.49 - 78.93)	74.09	(70.09 - 77.72)
Metropolitan	69.94	(65.38 - 74.13)	71.19	(66.53 - 75.44)	77.29	(73.05 - 81.03)	76.43	(72.74 - 79.77)
Northern	71.38	(67.19 - 75.23)	71.34	(66.96 - 75.36)	77.66	(73.62 - 81.24)	76.87	(73.26 - 80.13)
Southern	67.14	(62.17 - 71.75)	65.47	(60.15 - 70.43)	73.99	(69.54 - 77.99)	72.80	(68.89 - 76.38)
New Mexico	66.54	(63.47 - 69.48)	67.90	(64.88 - 70.77)	76.28	(73.58 - 78.79)	74.98	(72.61 - 77.22)
Region 1	64.44	(59.63 - 68.97)	64.16	(59.14 - 68.89)	73.67	(69.31 - 77.60)	72.12	(68.37 - 75.58)
Region 2	70.73	(65.56 - 75.41)	70.71	(65.45 - 75.47)	77.08	(72.56 - 81.05)	76.24	(72.23 - 79.84)
Region 3 (Bernalillo)	69.08	(64.39 - 73.41)	71.58	(67.19 - 75.60)	78.19	(74.41 - 81.55)	77.23	(73.89 - 80.25)
Region 4	62.20	(56.66 - 67.44)	64.64	(58.79 - 70.08)	74.07	(69.25 - 78.38)	72.48	(68.31 - 76.29)
Region 5	65.27	(60.28 - 69.94)	66.79	(61.62 - 71.59)	76.54	(72.23 - 80.36)	74.86	(71.15 - 78.25)

See notes at end of table.

(continued)

Table 14 ***Perceptions of Great Risk of Smoking One or More Packs of Cigarettes Per Day*, by Age Group and Substate Region: Percentages, Annual Averages Based on 2008, 2009, and 2010 NSDUHs (continued)**

State/Substate Region	12-17 (Estimate)	12-17 (95% Confidence Interval)	18-25 (Estimate)	18-25 (95% Confidence Interval)	26+ (Estimate)	26+ (95% Confidence Interval)	18+ (Estimate)	18+ (95% Confidence Interval)
New York	72.06	(70.43 - 73.64)	71.80	(70.21 - 73.34)	79.66	(78.06 - 81.18)	78.48	(77.09 - 79.81)
Region A	72.44	(70.13 - 74.64)	73.79	(71.63 - 75.85)	81.43	(79.41 - 83.28)	80.34	(78.57 - 82.00)
Region 1	70.34	(65.91 - 74.42)	75.41	(71.23 - 79.17)	81.50	(77.98 - 84.56)	80.45	(77.45 - 83.14)
Region 2	73.44	(69.90 - 76.70)	72.28	(68.95 - 75.38)	81.01	(78.03 - 83.68)	79.67	(77.07 - 82.04)
Region 3	69.37	(64.69 - 73.68)	74.68	(70.51 - 78.44)	81.69	(78.34 - 84.62)	80.88	(77.89 - 83.55)
Region 4	74.13	(70.31 - 77.61)	74.29	(70.47 - 77.77)	81.70	(78.41 - 84.59)	80.74	(77.85 - 83.34)
Region B	74.55	(72.21 - 76.76)	71.93	(69.42 - 74.31)	80.83	(78.65 - 82.83)	79.54	(77.64 - 81.32)
Region 5	75.55	(72.31 - 78.52)	72.46	(68.91 - 75.74)	80.54	(77.57 - 83.21)	79.40	(76.79 - 81.78)
Region 6	73.71	(69.75 - 77.32)	72.20	(67.84 - 76.17)	82.27	(79.06 - 85.08)	80.88	(78.06 - 83.42)
Region 7	72.72	(68.73 - 76.38)	70.13	(65.79 - 74.14)	79.50	(75.84 - 82.74)	77.97	(74.82 - 80.83)
Region C	70.04	(67.75 - 72.23)	70.71	(68.48 - 72.84)	77.14	(74.97 - 79.18)	76.07	(74.22 - 77.83)
Region 8	71.27	(66.99 - 75.19)	70.33	(66.06 - 74.27)	78.37	(74.68 - 81.65)	77.11	(73.93 - 80.00)
Region 9	69.58	(65.28 - 73.56)	69.76	(65.31 - 73.87)	76.36	(72.53 - 79.81)	75.26	(71.97 - 78.29)
Region 10	68.96	(63.87 - 73.63)	70.74	(66.25 - 74.86)	76.25	(72.07 - 79.98)	75.09	(71.67 - 78.23)
Region 11	70.48	(66.34 - 74.32)	71.43	(67.19 - 75.32)	77.43	(73.75 - 80.72)	76.41	(73.28 - 79.28)
Region 12	69.36	(65.20 - 73.23)	71.15	(67.02 - 74.96)	76.76	(73.08 - 80.08)	75.90	(72.70 - 78.84)
Region D	67.55	(64.43 - 70.52)	66.09	(62.78 - 69.25)	74.03	(71.08 - 76.78)	72.68	(70.13 - 75.10)
Region 13	69.28	(64.59 - 73.60)	68.60	(63.39 - 73.39)	76.02	(71.77 - 79.81)	74.79	(71.08 - 78.17)
Region 14	66.06	(61.23 - 70.59)	65.15	(60.32 - 69.69)	74.40	(70.11 - 78.27)	72.79	(69.15 - 76.14)
Region 15	67.44	(62.41 - 72.09)	64.85	(59.34 - 69.99)	71.86	(67.26 - 76.05)	70.69	(66.72 - 74.36)

See notes at end of table.

(continued)

Table 14 ***Perceptions of Great Risk of Smoking One or More Packs of Cigarettes Per Day*, by Age Group and Substate Region: Percentages, Annual Averages Based on 2008, 2009, and 2010 NSDUHs (continued)**

State/Substate Region	12-17 (Estimate)	12-17 (95% Confidence Interval)	18-25 (Estimate)	18-25 (95% Confidence Interval)	26+ (Estimate)	26+ (95% Confidence Interval)	18+ (Estimate)	18+ (95% Confidence Interval)
North Carolina	68.89	(66.12 - 71.53)	64.53	(61.44 - 67.50)	71.84	(68.99 - 74.53)	70.81	(68.25 - 73.24)
CenterPoint/Guilford**	69.36	(65.12 - 73.30)	66.37	(61.71 - 70.73)	72.96	(68.93 - 76.65)	72.05	(68.44 - 75.40)
Guilford	70.47	(65.17 - 75.27)	68.70	(63.10 - 73.80)	74.03	(69.03 - 78.48)	73.22	(68.86 - 77.18)
Durham	70.62	(66.23 - 74.66)	66.54	(61.39 - 71.33)	74.91	(70.56 - 78.80)	73.66	(69.83 - 77.17)
East Carolina	*	(* - *)	67.39	(61.57 - 72.72)	71.46	(66.37 - 76.06)	70.80	(66.39 - 74.85)
Eastpointe	65.15	(59.64 - 70.27)	62.94	(57.03 - 68.49)	69.96	(64.49 - 74.91)	68.97	(64.12 - 73.43)
ECCS	67.86	(62.11 - 73.12)	61.17	(54.92 - 67.07)	71.38	(66.21 - 76.04)	69.50	(65.07 - 73.60)
Mecklenburg	70.56	(65.53 - 75.14)	67.57	(62.07 - 72.63)	76.81	(72.30 - 80.79)	75.59	(71.58 - 79.21)
Pathways	67.81	(62.84 - 72.41)	62.32	(56.59 - 67.73)	68.32	(63.25 - 72.98)	67.58	(63.03 - 71.82)
PBH	69.42	(64.42 - 74.00)	63.97	(58.09 - 69.45)	71.84	(67.05 - 76.19)	70.73	(66.49 - 74.64)
Sandhills	67.79	(62.32 - 72.81)	*	(* - *)	68.64	(63.48 - 73.37)	67.94	(63.34 - 72.22)
Smoky Mountain	*	(* - *)	61.71	(55.87 - 67.23)	*	(* - *)	66.40	(61.46 - 71.00)
Western Highlands	*	(* - *)	*	(* - *)	70.80	(65.37 - 75.69)	69.79	(64.88 - 74.28)
North Dakota	66.67	(63.79 - 69.44)	65.33	(62.32 - 68.21)	68.84	(65.76 - 71.76)	68.18	(65.55 - 70.70)
Badlands and West Central	66.16	(61.81 - 70.25)	65.55	(60.50 - 70.27)	69.77	(65.09 - 74.07)	69.11	(65.04 - 72.89)
Lake Region and South Central	63.87	(58.57 - 68.85)	62.03	(56.14 - 67.58)	66.26	(60.70 - 71.40)	65.61	(60.74 - 70.17)
North Central and Northwest	65.81	(60.50 - 70.76)	63.79	(58.35 - 68.89)	68.56	(63.65 - 73.08)	67.78	(63.49 - 71.79)
Northeast	67.60	(62.39 - 72.40)	65.53	(60.59 - 70.15)	69.87	(64.74 - 74.54)	68.67	(64.69 - 72.40)
Southeast	69.10	(64.80 - 73.10)	67.10	(62.78 - 71.15)	69.03	(64.95 - 72.84)	68.64	(65.24 - 71.84)

See notes at end of table.

(continued)

Table 14 ***Perceptions of Great Risk of Smoking One or More Packs of Cigarettes Per Day*, by Age Group and Substate Region: Percentages, Annual Averages Based on 2008, 2009, and 2010 NSDUHs (continued)**

State/Substate Region	12-17 (Estimate)	12-17 (95% Confidence Interval)	18-25 (Estimate)	18-25 (95% Confidence Interval)	26+ (Estimate)	26+ (95% Confidence Interval)	18+ (Estimate)	18+ (95% Confidence Interval)
Ohio	65.84	(64.34 - 67.31)	61.77	(60.23 - 63.29)	69.21	(67.50 - 70.86)	68.16	(66.65 - 69.63)
Boards 2, 46, 55, and 68	67.05	(62.79 - 71.05)	58.29	(53.44 - 62.98)	64.01	(59.45 - 68.32)	63.22	(59.20 - 67.08)
Boards 3, 52, and 85	67.47	(62.85 - 71.79)	59.30	(54.25 - 64.17)	67.12	(62.35 - 71.56)	66.00	(61.81 - 69.96)
Boards 4 and 78	64.60	(59.64 - 69.26)	58.52	(53.15 - 63.69)	67.61	(62.94 - 71.95)	66.49	(62.37 - 70.38)
Boards 5 and 60	65.70	(60.90 - 70.20)	60.92	(56.55 - 65.11)	64.88	(60.18 - 69.32)	64.18	(60.24 - 67.94)
Boards 7, 15, 41, 79, and 84	63.45	(58.80 - 67.86)	59.03	(54.34 - 63.55)	64.45	(59.81 - 68.84)	63.78	(59.67 - 67.70)
Boards 8, 13, and 83	68.31	(64.02 - 72.31)	60.82	(55.87 - 65.56)	67.10	(62.68 - 71.25)	66.27	(62.34 - 70.00)
Board 9 (Butler)	67.19	(62.35 - 71.70)	61.53	(56.56 - 66.27)	69.41	(64.95 - 73.53)	68.12	(64.28 - 71.73)
Board 12	66.42	(61.97 - 70.60)	61.99	(57.21 - 66.55)	69.07	(64.69 - 73.13)	67.92	(64.12 - 71.49)
Boards 18 and 47	65.92	(62.67 - 69.02)	64.32	(60.73 - 67.75)	72.63	(69.32 - 75.72)	71.56	(68.65 - 74.29)
Boards 20, 32, 54, and 69	66.90	(62.23 - 71.27)	59.13	(53.82 - 64.24)	64.81	(59.79 - 69.52)	64.03	(59.60 - 68.24)
Boards 21, 39, 51, 70, and 80	64.85	(60.15 - 69.27)	60.44	(55.18 - 65.47)	67.08	(62.52 - 71.34)	66.21	(62.10 - 70.08)
Boards 22, 74, and 87	65.32	(60.56 - 69.79)	57.61	(52.42 - 62.64)	67.31	(62.62 - 71.69)	65.76	(61.69 - 69.62)
Boards 23 and 45	66.45	(61.80 - 70.81)	61.50	(56.37 - 66.39)	66.76	(62.32 - 70.92)	66.01	(62.11 - 69.70)
Board 25 (Franklin)	65.88	(61.97 - 69.59)	64.32	(60.89 - 67.61)	73.72	(70.21 - 76.95)	72.32	(69.30 - 75.16)
Boards 27, 71, and 73	64.68	(60.01 - 69.08)	55.01	(49.52 - 60.38)	64.65	(60.12 - 68.94)	63.39	(59.35 - 67.25)
Boards 28, 43, and 67	64.69	(60.18 - 68.94)	62.22	(57.69 - 66.55)	70.14	(66.01 - 73.96)	68.99	(65.38 - 72.38)
Board 31 (Hamilton)	65.95	(61.70 - 69.96)	66.49	(62.08 - 70.64)	72.66	(68.29 - 76.63)	71.77	(67.97 - 75.28)
Board 48 (Lucas)	65.20	(60.53 - 69.59)	63.82	(59.21 - 68.18)	71.52	(67.11 - 75.55)	70.38	(66.55 - 73.95)
Boards 50 and 76	64.20	(59.72 - 68.44)	59.66	(54.97 - 64.17)	68.64	(64.38 - 72.62)	67.40	(63.66 - 70.93)
Board 57 (Montgomery)	65.58	(60.98 - 69.90)	63.42	(58.63 - 67.96)	71.23	(66.87 - 75.23)	70.12	(66.34 - 73.65)
Board 77 (Summit)	66.84	(62.51 - 70.89)	63.70	(59.21 - 67.97)	69.33	(64.82 - 73.50)	68.60	(64.60 - 72.34)
Oklahoma	60.55	(57.27 - 63.75)	61.86	(58.47 - 65.14)	70.10	(66.92 - 73.09)	68.82	(66.00 - 71.51)
Central	62.97	(57.17 - 68.41)	62.56	(57.00 - 67.81)	70.08	(65.19 - 74.55)	68.76	(64.55 - 72.69)
East Central	58.95	(53.35 - 64.32)	58.32	(52.14 - 64.25)	67.55	(62.08 - 72.57)	66.14	(61.27 - 70.69)
Northeast	59.27	(53.47 - 64.82)	59.19	(53.19 - 64.93)	69.30	(64.18 - 73.98)	67.58	(63.13 - 71.74)
Northwest and Southwest	59.90	(54.41 - 65.16)	61.61	(55.70 - 67.19)	70.38	(65.19 - 75.10)	68.97	(64.44 - 73.16)
Oklahoma County	60.29	(54.62 - 65.70)	66.36	(60.91 - 71.41)	73.07	(68.23 - 77.42)	72.09	(67.82 - 75.99)
Southeast	59.98	(54.21 - 65.49)	58.12	(52.08 - 63.93)	65.54	(60.15 - 70.56)	64.46	(59.70 - 68.94)
Tulsa County	62.42	(57.07 - 67.48)	64.77	(59.39 - 69.79)	72.85	(68.08 - 77.15)	71.70	(67.49 - 75.57)

See notes at end of table.

(continued)

Table 14 ***Perceptions of Great Risk of Smoking One or More Packs of Cigarettes Per Day*, by Age Group and Substate Region: Percentages, Annual Averages Based on 2008, 2009, and 2010 NSDUHs (continued)**

State/Substate Region	12-17 (Estimate)	12-17 (95% Confidence Interval)	18-25 (Estimate)	18-25 (95% Confidence Interval)	26+ (Estimate)	26+ (95% Confidence Interval)	18+ (Estimate)	18+ (95% Confidence Interval)
Oregon	65.65	(62.61 - 68.57)	61.74	(58.73 - 64.67)	72.61	(69.51 - 75.50)	71.13	(68.38 - 73.73)
Region 1 (Multnomah)	65.13	(59.66 - 70.24)	64.34	(58.95 - 69.39)	75.52	(70.96 - 79.56)	74.13	(70.07 - 77.81)
Region 2	69.17	(64.44 - 73.53)	61.62	(56.27 - 66.70)	75.32	(71.00 - 79.18)	73.56	(69.72 - 77.07)
Region 3	63.67	(59.21 - 67.90)	62.32	(58.14 - 66.31)	70.03	(65.57 - 74.14)	68.84	(64.99 - 72.44)
Region 4	64.87	(59.60 - 69.80)	58.61	(52.84 - 64.15)	71.27	(65.97 - 76.05)	69.70	(64.95 - 74.06)
Region 5 (Central)	65.15	(59.51 - 70.39)	*	(* - *)	71.13	(65.85 - 75.89)	69.78	(65.05 - 74.13)
Region 6 (Eastern)	64.90	(59.36 - 70.06)	59.49	(53.17 - 65.51)	70.50	(65.33 - 75.19)	68.94	(64.37 - 73.17)
Pennsylvania	65.52	(63.76 - 67.23)	63.41	(61.59 - 65.18)	70.98	(69.26 - 72.64)	69.91	(68.41 - 71.37)
Region 1 (Allegheny)	65.36	(61.42 - 69.10)	65.71	(61.76 - 69.46)	72.55	(69.01 - 75.83)	71.64	(68.54 - 74.55)
Regions 3, 8, 9, and 51	65.27	(60.62 - 69.65)	60.96	(55.75 - 65.94)	66.21	(61.57 - 70.56)	65.45	(61.41 - 69.27)
Regions 4, 11, 37, and 49	65.12	(60.74 - 69.27)	63.53	(58.96 - 67.87)	69.02	(64.84 - 72.90)	68.27	(64.58 - 71.74)
Regions 5, 18, 23, 24, and 46	64.74	(59.66 - 69.49)	60.98	(55.52 - 66.18)	68.68	(64.11 - 72.91)	67.64	(63.60 - 71.43)
Regions 6, 12, 16, 31, 35, 45, and 47	62.22	(57.66 - 66.58)	58.54	(53.73 - 63.18)	67.19	(62.89 - 71.23)	65.55	(61.92 - 69.00)
Regions 7, 13, 20, and 33	70.03	(66.90 - 72.99)	66.76	(63.05 - 70.26)	76.42	(73.49 - 79.13)	75.12	(72.54 - 77.54)
Regions 10, 15, 27, 32, 43, and 44	61.74	(56.88 - 66.38)	59.42	(54.13 - 64.50)	63.45	(58.81 - 67.85)	62.92	(58.82 - 66.84)
Regions 17 and 21	62.85	(57.82 - 67.62)	63.47	(58.22 - 68.41)	70.24	(65.73 - 74.39)	69.17	(65.28 - 72.81)
Regions 19, 26, 28, and 42	65.10	(61.05 - 68.94)	60.71	(56.20 - 65.04)	69.92	(65.87 - 73.69)	68.70	(65.13 - 72.06)
Regions 22, 38, 40, 41, and 48	61.96	(57.44 - 66.27)	56.85	(52.08 - 61.49)	67.27	(62.93 - 71.34)	65.98	(62.13 - 69.63)
Regions 29 and 34	66.26	(61.65 - 70.58)	65.18	(60.20 - 69.86)	73.83	(69.71 - 77.57)	72.65	(69.01 - 76.01)
Regions 30 and 50	64.43	(59.86 - 68.74)	60.06	(54.97 - 64.95)	70.10	(65.70 - 74.15)	68.75	(64.90 - 72.36)
Region 36 (Philadelphia)	64.04	(59.86 - 68.03)	68.93	(65.15 - 72.48)	72.37	(68.49 - 75.94)	71.81	(68.52 - 74.88)
Rhode Island	68.34	(65.12 - 71.40)	69.28	(66.13 - 72.26)	73.53	(70.43 - 76.42)	72.86	(70.16 - 75.40)
Bristol and Newport	70.91	(65.69 - 75.63)	69.91	(64.18 - 75.09)	75.96	(71.32 - 80.07)	74.98	(70.96 - 78.62)
Kent	66.43	(60.99 - 71.46)	65.73	(60.13 - 70.93)	72.63	(67.69 - 77.08)	71.79	(67.37 - 75.83)
Providence	68.22	(64.18 - 72.00)	70.19	(66.42 - 73.70)	72.91	(69.03 - 76.46)	72.46	(69.15 - 75.53)
Washington	68.88	(63.77 - 73.56)	67.79	(61.95 - 73.11)	75.24	(70.44 - 79.49)	73.99	(69.85 - 77.74)
South Carolina	63.56	(60.58 - 66.45)	63.81	(60.73 · 66.79)	72.29	(69.27 - 75.12)	71.09	(68.44 - 73.61)
Region 1	63.79	(59.09 - 68.24)	64.39	(59.43 · 69.06)	71.57	(67.09 - 75.67)	70.61	(66.63 - 74.30)
Region 2	64.58	(60.07 - 68.85)	63.94	(59.49 · 68.18)	73.44	(69.27 - 77.24)	72.03	(68.41 - 75.39)
Region 3	61.92	(56.80 - 66.80)	62.80	(57.60 · 67.72)	69.68	(64.65 - 74.28)	68.77	(64.32 - 72.91)
Region 4	63.24	(58.50 - 67.74)	63.74	(58.64 · 68.55)	73.51	(69.13 - 77.47)	72.09	(68.26 - 75.62)

See notes at end of table.

(continued)

Table 14 ***Perceptions of Great Risk of Smoking One or More Packs of Cigarettes Per Day*, by Age Group and Substate Region: Percentages, Annual Averages Based on 2008, 2009, and 2010 NSDUHs (continued)**

State/Substate Region	12-17 (Estimate)	12-17 (95% Confidence Interval)	18-25 (Estimate)	18-25 (95% Confidence Interval)	26+ (Estimate)	26+ (95% Confidence Interval)	18+ (Estimate)	18+ (95% Confidence Interval)
South Dakota	67.11	(63.92 - 70.14)	64.06	(61.03 - 66.99)	68.34	(65.35 - 71.18)	67.68	(65.06 - 70.20)
Region 1	66.55	(61.27 - 71.46)	65.45	(60.13 - 70.41)	67.47	(62.35 - 72.21)	67.13	(62.75 - 71.24)
Region 2	68.66	(64.05 - 72.93)	65.79	(61.09 - 70.21)	70.07	(65.77 - 74.05)	69.46	(65.66 - 73.00)
Region 3	67.01	(61.93 - 71.73)	61.86	(56.88 - 66.61)	66.35	(61.36 - 71.01)	65.52	(61.30 - 69.51)
Region 4	67.71	(61.82 - 73.08)	63.83	(57.88 - 69.39)	67.22	(61.65 - 72.35)	66.67	(61.83 - 71.18)
Region 5	66.13	(60.74 - 71.14)	63.95	(58.26 - 69.27)	67.43	(62.27 - 72.20)	66.97	(62.39 - 71.25)
Region 6	*	(* - *)	*	(* - *)	66.77	(61.13 - 71.97)	66.19	(61.15 - 70.88)
Region 7	66.61	(61.26 - 71.57)	63.45	(57.67 - 68.86)	70.18	(65.26 - 74.68)	69.22	(64.85 - 73.27)
Tennessee	62.83	(59.78 - 65.78)	59.95	(56.92 - 62.91)	68.79	(65.76 - 71.68)	67.61	(64.89 - 70.21)
Region 1	63.24	(57.53 - 68.61)	57.22	(51.11 - 63.12)	66.99	(61.71 - 71.86)	65.81	(61.07 - 70.27)
Region 2	61.13	(56.07 - 65.97)	57.73	(52.39 - 62.90)	67.79	(63.04 - 72.20)	66.50	(62.25 - 70.50)
Region 3	61.47	(56.34 - 66.36)	55.76	(50.37 - 61.02)	66.42	(61.34 - 71.15)	65.02	(60.51 - 69.27)
Region 4 (Davidson)	63.55	(57.96 - 68.79)	62.81	(57.26 - 68.04)	74.16	(69.28 - 78.50)	72.66	(68.29 - 76.63)
Region 5	64.71	(59.99 - 69.17)	61.11	(55.84 - 66.13)	68.35	(63.52 - 72.81)	67.36	(63.09 - 71.36)
Region 6	58.73	(53.13 - 64.11)	56.91	(51.13 - 62.51)	64.65	(59.26 - 69.69)	63.59	(58.81 - 68.11)
Region 7 (Shelby)	64.94	(59.46 - 70.05)	66.57	(61.47 - 71.30)	74.12	(69.29 - 78.42)	72.98	(68.79 - 76.80)

See notes at end of table.

(continued)

Table 14 ***Perceptions of Great Risk of Smoking One or More Packs of Cigarettes Per Day*, by Age Group and Substate Region: Percentages, Annual Averages Based on 2008, 2009, and 2010 NSDUHs (continued)**

State/Substate Region	12-17 (Estimate)	12-17 (95% Confidence Interval)	18-25 (Estimate)	18-25 (95% Confidence Interval)	26+ (Estimate)	26+ (95% Confidence Interval)	18+ (Estimate)	18+ (95% Confidence Interval)
Texas	64.36	(62.69 - 66.00)	67.03	(65.45 - 68.56)	74.80	(73.11 - 76.42)	73.56	(72.09 - 74.98)
Region 1	61.38	(56.42 - 66.12)	66.11	(61.10 - 70.78)	73.92	(69.74 - 77.71)	72.50	(68.91 - 75.83)
Region 2	64.03	(58.91 - 68.84)	65.30	(59.91 - 70.32)	70.76	(66.13 - 75.00)	69.82	(65.86 - 73.51)
Region 3	64.73	(62.13 - 67.25)	66.50	(63.96 - 68.95)	75.23	(72.74 - 77.56)	73.94	(71.78 - 75.99)
Region 3a	63.71	(60.29 - 66.99)	66.02	(62.75 - 69.14)	76.76	(73.68 - 79.58)	75.18	(72.51 - 77.68)
Region 3bc	66.56	(62.83 - 70.10)	67.33	(63.59 - 70.86)	72.55	(68.83 - 75.98)	71.77	(68.53 - 74.80)
Region 4	62.97	(58.23 - 67.47)	63.80	(58.98 - 68.35)	70.38	(65.93 - 74.47)	69.40	(65.53 - 73.02)
Region 5	64.93	(59.97 - 69.59)	65.12	(60.00 - 69.91)	69.64	(65.17 - 73.77)	68.93	(65.04 - 72.58)
Region 6	65.54	(62.51 - 68.44)	69.90	(67.04 - 72.62)	76.42	(73.65 - 78.98)	75.42	(73.01 - 77.68)
Region 6a	65.46	(62.16 - 68.62)	70.25	(67.11 - 73.21)	76.87	(73.89 - 79.61)	75.85	(73.27 - 78.26)
Region 6bc	66.17	(61.21 - 70.81)	66.98	(61.61 - 71.94)	72.76	(68.21 - 76.87)	71.90	(67.92 - 75.56)
Region 7	64.90	(61.67 - 68.00)	64.66	(61.24 - 67.94)	74.08	(71.22 - 76.75)	72.35	(69.91 - 74.65)
Region 7a	65.37	(61.18 - 69.34)	65.12	(60.61 - 69.38)	75.79	(72.40 - 78.88)	74.04	(71.12 - 76.77)
Region 7bcd	64.16	(59.48 - 68.58)	64.09	(59.51 - 68.42)	71.04	(66.64 - 75.08)	69.52	(65.91 - 72.91)
Region 8	63.27	(59.04 - 67.30)	67.94	(63.81 - 71.81)	74.26	(70.66 - 77.56)	73.28	(70.14 - 76.21)
Region 9	64.03	(58.85 - 68.89)	63.80	(58.52 - 68.76)	72.78	(68.02 - 77.07)	71.28	(67.21 - 75.03)
Region 10	62.33	(57.34 - 67.07)	67.30	(62.22 - 72.01)	78.12	(74.04 - 81.72)	76.24	(72.72 - 79.43)
Region 11	63.35	(59.77 - 66.78)	67.51	(63.95 - 70.87)	75.75	(72.54 - 78.69)	74.30	(71.59 - 76.84)
Region 11abd	64.12	(59.41 - 68.58)	67.70	(63.27 - 71.84)	75.94	(71.91 - 79.56)	74.53	(71.11 - 77.67)
Region 11c (Hidalgo)	62.03	(57.01 - 66.81)	67.17	(62.20 - 71.78)	75.38	(71.10 - 79.21)	73.88	(70.29 - 77.19)
Utah	74.92	(72.12 - 77.54)	70.65	(67.52 - 73.59)	76.30	(73.52 - 78.87)	75.17	(72.76 - 77.44)
Bear River, Northeastern, Summit, Tooele, and Wasatch	74.83	(70.09 - 79.04)	71.88	(66.57 - 76.64)	75.97	(71.33 - 80.07)	75.10	(71.17 - 78.65)
Central, Four Corners, San Juan, and Southwest	75.07	(70.32 - 79.29)	70.76	(65.19 - 75.77)	74.00	(69.14 - 78.33)	73.37	(69.21 - 77.16)
Davis County	74.98	(70.24 - 79.19)	69.05	(63.36 - 74.22)	77.03	(72.66 - 80.89)	75.54	(71.73 - 78.99)
Salt Lake County	73.70	(69.58 - 77.45)	69.03	(64.39 - 73.32)	77.06	(73.43 - 80.33)	75.75	(72.55 - 78.68)
Utah County	77.51	(73.26 - 81.26)	73.31	(68.58 - 77.57)	77.40	(73.32 - 81.02)	76.20	(72.89 - 79.22)
Weber, Morgan	73.99	(68.86 - 78.53)	67.72	(61.62 - 73.28)	73.74	(68.74 - 78.20)	72.74	(68.33 - 76.75)

See notes at end of table.

(continued)

Table 14 ***Perceptions of Great Risk of Smoking One or More Packs of Cigarettes Per Day*, by Age Group and Substate Region: Percentages, Annual Averages Based on 2008, 2009, and 2010 NSDUHs (continued)**

State/Substate Region	12-17 (Estimate)	12-17 (95% Confidence Interval)	18-25 (Estimate)	18-25 (95% Confidence Interval)	26+ (Estimate)	26+ (95% Confidence Interval)	18+ (Estimate)	18+ (95% Confidence Interval)
Vermont	68.38	(65.46 - 71.16)	66.95	(63.87 - 69.88)	75.05	(72.24 - 77.66)	73.88	(71.38 - 76.23)
Champlain Valley	69.96	(66.03 - 73.62)	68.92	(64.96 - 72.62)	75.07	(71.34 - 78.46)	74.05	(70.84 - 77.03)
Rural Northeast	66.90	(62.02 - 71.43)	64.81	(59.51 - 69.78)	73.60	(69.21 - 77.58)	72.39	(68.48 - 75.98)
Rural Southeast	68.82	(64.12 - 73.16)	65.93	(60.43 - 71.03)	77.24	(73.10 - 80.91)	75.85	(72.10 - 79.25)
Rural Southwest	65.98	(60.79 - 70.81)	65.60	(60.23 - 70.60)	74.26	(69.69 - 78.35)	73.09	(69.00 - 76.83)
Virginia	68.82	(65.97 - 71.53)	65.96	(62.93 - 68.86)	74.00	(71.01 - 76.78)	72.82	(70.16 - 75.32)
Region 1	68.20	(63.42 - 72.62)	63.93	(58.81 - 68.76)	74.04	(69.61 - 78.02)	72.43	(68.57 - 75.99)
Region 2	72.91	(68.31 - 77.07)	70.01	(65.04 - 74.54)	78.51	(74.38 - 82.14)	77.50	(73.78 - 80.83)
Region 3	64.89	(59.83 - 69.63)	62.32	(57.10 - 67.27)	69.27	(64.42 - 73.73)	68.21	(63.96 - 72.17)
Region 4	67.36	(62.60 - 71.79)	67.19	(61.87 - 72.11)	73.55	(68.86 - 77.76)	72.61	(68.52 - 76.35)
Region 5	68.15	(63.59 - 72.39)	65.71	(60.80 - 70.31)	72.51	(67.64 - 76.90)	71.39	(67.16 - 75.27)
Washington	67.07	(64.25 - 69.78)	64.62	(61.59 - 67.53)	73.48	(70.65 - 76.13)	72.24	(69.70 - 74.65)
Region 1	65.18	(61.04 - 69.10)	62.97	(58.54 - 67.19)	73.07	(69.26 - 76.57)	71.41	(68.09 - 74.52)
East 1 (previously Region 1)	64.83	(59.50 - 69.82)	61.89	(56.42 - 67.08)	72.79	(68.13 - 77.01)	71.02	(67.00 - 74.73)
East 2 (previously Region 2)	65.58	(60.18 - 70.61)	64.45	(58.46 - 70.02)	73.45	(68.60 - 77.79)	71.96	(67.73 - 75.84)
Region 2	68.63	(64.86 - 72.16)	66.42	(62.74 - 69.91)	75.28	(71.93 - 78.34)	74.14	(71.13 - 76.93)
North 1 (previously Region 3)	68.67	(63.78 - 73.18)	64.66	(59.59 - 69.43)	73.12	(68.56 - 77.24)	71.91	(67.88 - 75.61)
North 2 (previously Region 4)	68.60	(63.81 - 73.02)	67.63	(63.09 - 71.87)	76.49	(72.58 - 80.00)	75.43	(71.89 - 78.66)
Region 3	66.49	(62.85 - 69.94)	63.55	(59.42 - 67.50)	71.20	(67.46 - 74.68)	70.14	(66.80 - 73.28)
West 1 (previously Region 5)	67.81	(63.18 - 72.11)	64.28	(58.79 - 69.42)	71.38	(66.60 - 75.73)	70.35	(66.13 - 74.24)
West 2 (previously Region 6)	65.19	(60.51 - 69.58)	62.82	(57.45 - 67.90)	71.04	(66.39 - 75.29)	69.95	(65.77 - 73.82)
West Virginia	63.24	(60.30 - 66.08)	58.55	(55.58 - 61.45)	67.34	(64.30 - 70.23)	66.20	(63.51 - 68.80)
Region I	61.04	(55.62 - 66.21)	56.99	(50.98 - 62.80)	68.27	(62.64 - 73.41)	66.89	(61.86 - 71.57)
Region II	65.46	(60.48 - 70.12)	57.67	(51.90 - 63.23)	68.04	(63.08 - 72.62)	66.76	(62.32 - 70.91)
Region III	63.34	(58.00 - 68.37)	58.27	(52.30 - 64.01)	66.65	(61.30 - 71.61)	65.70	(60.86 - 70.23)
Region IV	62.91	(57.80 - 67.74)	61.18	(56.62 - 65.56)	67.68	(62.84 - 72.16)	66.60	(62.49 - 70.48)
Region V	61.74	(57.07 - 66.20)	57.65	(52.95 - 62.22)	66.59	(62.08 - 70.82)	65.51	(61.50 - 69.31)
Region VI	65.00	(59.87 - 69.80)	57.27	(51.90 - 62.46)	67.53	(62.42 - 72.25)	66.36	(61.78 - 70.65)

See notes at end of table.

(continued)

Table 14 ***Perceptions of Great Risk of Smoking One or More Packs of Cigarettes Per Day*, by Age Group and Substate Region: Percentages, Annual Averages Based on 2008, 2009, and 2010 NSDUHs (continued)**

State/Substate Region	12-17 (Estimate)	12-17 (95% Confidence Interval)	18-25 (Estimate)	18-25 (95% Confidence Interval)	26+ (Estimate)	26+ (95% Confidence Interval)	18+ (Estimate)	18+ (95% Confidence Interval)
Wisconsin	67.71	(64.81 - 70.48)	61.96	(58.89 - 64.94)	69.08	(66.08 - 71.93)	68.03	(65.36-70.59)
Milwaukee	64.86	(59.61 - 69.77)	67.04	(62.07 - 71.67)	73.27	(68.61 - 77.47)	72.37	(68.29-76.10)
Northeastern	68.56	(63.99 - 72.80)	60.41	(55.29 - 65.31)	65.90	(61.14 - 70.35)	65.12	(60.93-69.10)
Northern	65.92	(60.27 - 71.16)	59.78	(53.89 - 65.40)	66.87	(61.32 - 71.99)	65.88	(61.00-70.44)
Southeastern	69.11	(64.37 - 73.47)	61.51	(56.19 - 66.56)	71.41	(66.69 - 75.70)	70.03	(65.86-73.89)
Southern	67.71	(62.83 - 72.23)	63.67	(58.51 - 68.54)	70.24	(65.65 - 74.46)	69.24	(65.21-72.99)
Western	68.91	(63.81 - 73.60)	58.49	(52.64 - 64.10)	65.68	(60.40 - 70.59)	64.49	(59.93-68.80)
Wyoming	68.22	(65.32 - 70.99)	62.51	(59.47 - 65.44)	71.32	(68.45 - 74.02)	69.97	(67.41-72.40)
Judicial District 1 (Laramie)	69.62	(64.94 - 73.93)	64.19	(58.68 - 69.34)	72.49	(67.97 - 76.60)	71.35	(67.35-75.04)
Judicial District 2	*	(* - *)	64.77	(59.57 - 69.65)	73.96	(69.13 - 78.28)	71.42	(67.50-75.04)
Judicial District 3	70.84	(65.93 - 75.31)	62.96	(57.87 - 67.77)	71.71	(66.80 - 76.15)	70.32	(66.04-74.27)
Judicial District 4	67.90	(62.26 - 73.05)	*	(* - *)	72.93	(67.92 - 77.41)	71.59	(67.10-75.68)
Judicial District 5	68.40	(63.12 - 73.24)	61.46	(55.59 - 67.01)	70.56	(65.62 - 75.07)	69.29	(64.88-73.37)
Judicial District 6	66.64	(61.53 - 71.39)	58.79	(52.84 - 64.50)	66.74	(61.63 - 71.49)	65.59	(61.05-69.87)
Judicial District 7 (Natrona)	67.14	(61.87 - 72.01)	63.11	(57.72 - 68.20)	68.91	(63.98 - 73.44)	68.05	(63.72-72.09)
Judicial District 8	65.48	(60.10 - 70.48)	60.02	(53.94 - 65.81)	69.91	(64.51 - 74.81)	68.59	(63.79-73.02)
Judicial District 9	66.88	(61.34 - 71.98)	60.92	(55.01 - 66.53)	74.44	(69.81 - 78.57)	72.70	(68.54-76.50)

ECCS = Eastern Coastal Care System; PBH = Piedmont Behavioral Health; SPA = service planning area.

* Low precision; no estimate reported.

** A separate CenterPoint estimate is not being reported because of low precision. For more details, see Table 34 of the "2008-2010 National Survey on Drug Use and Health Substate Region Definitions" at http://www.samhsa.gov/data/NSDUH/substate2k10/toc.aspx.

NOTE: For substate region definitions, see the "2008-2010 National Survey on Drug Use and Health Substate Region Definitions" at http://www.samhsa.gov/data/NSDUH/substate2k10/toc.aspx.

NOTE: Substate, State, and census region estimates along with the 95 percent confidence (credible) intervals are based on a survey-weighted hierarchical Bayes estimation approach and are generated by Markov Chain Monte Carlo techniques. Design-based (direct) estimates and corresponding 95 percent confidence intervals are given for the total United States.

Source: SAMHSA, Center for Behavioral Health Statistics and Quality, National Survey on Drug Use and Health, 2008, 2009, and 2010 (Revised March 2012).

Table 15 ***Alcohol Dependence or Abuse in the Past Year*, by Age Group and Substate Region: Percentages, Annual Averages Based on 2008, 2009, and 2010 NSDUHs**

State/Substate Region	12-17 (Estimate)	12-17 (95% Confidence Interval)	18-25 (Estimate)	18-25 (95% Confidence Interval)	26+ (Estimate)	26+ (95% Confidence Interval)	18+ (Estimate)	18+ (95% Confidence Interval)
Total United States	4.73	(4.51 - 4.96)	16.34	(15.94 - 16.74)	6.05	(5.83 - 6.28)	7.57	(7.36 - 7.78)
Northeast	4.71	(4.33 - 5.13)	17.34	(16.47 - 18.24)	5.88	(5.44 - 6.34)	7.53	(7.13 - 7.94)
Midwest	4.86	(4.57 - 5.17)	17.55	(16.81 - 18.32)	6.26	(5.93 - 6.61)	7.93	(7.63 - 8.24)
South	4.18	(3.90 - 4.49)	14.73	(14.01 - 15.48)	5.69	(5.35 - 6.06)	7.01	(6.69 - 7.34)
West	5.44	(4.97 - 5.95)	16.88	(15.98 - 17.82)	6.57	(6.09 - 7.08)	8.15	(7.71 - 8.60)
Alabama	4.25	(3.36 - 5.36)	13.74	(11.75 - 16.01)	5.62	(4.56 - 6.90)	6.80	(5.79 - 7.98)
Region 1	4.13	(2.94 - 5.79)	13.19	(10.33 - 16.69)	5.41	(3.99 - 7.29)	6.43	(5.04 - 8.18)
Region 2	4.70	(3.41 - 6.44)	13.47	(10.72 - 16.79)	5.88	(4.43 - 7.78)	6.98	(5.56 - 8.71)
Region 3	3.60	(2.52 - 5.14)	15.63	(12.41 - 19.51)	5.80	(4.28 - 7.83)	7.56	(6.05 - 9.42)
Region 4	4.27	(3.02 - 6.00)	12.87	(10.10 - 16.26)	5.36	(3.96 - 7.21)	6.41	(5.05 - 8.10)
Alaska	5.15	(4.07 - 6.51)	15.98	(13.74 - 18.50)	6.77	(5.49 - 8.34)	8.27	(7.05 - 9.67)
Anchorage	5.07	(3.69 - 6.92)	15.74	(12.89 - 19.08)	7.36	(5.70 - 9.46)	8.69	(7.13 - 10.57)
Northern	4.88	(3.45 - 6.86)	15.57	(12.39 - 19.39)	6.10	(4.53 - 8.17)	7.94	(6.39 - 9.82)
South Central	5.42	(3.90 - 7.49)	16.07	(12.65 - 20.19)	6.62	(4.85 - 8.98)	8.05	(6.33 - 10.20)
Southeast	5.50	(3.84 - 7.82)	17.97	(13.99 - 22.79)	6.11	(4.46 - 8.32)	7.73	(6.06 - 9.80)
Arizona	5.39	(4.21 - 6.87)	18.16	(15.79 - 20.80)	6.64	(5.32 - 8.26)	8.30	(7.04 - 9.77)
Maricopa	5.40	(4.03 - 7.21)	18.10	(15.26 - 21.35)	6.71	(5.17 - 8.67)	8.33	(6.85 - 10.10)
Pima	5.62	(3.90 - 8.03)	19.95	(15.87 - 24.77)	7.09	(5.17 - 9.65)	8.98	(7.06 - 11.35)
Rural North	5.13	(3.55 - 7.36)	18.48	(14.51 - 23.23)	6.15	(4.43 - 8.48)	7.92	(6.19 - 10.08)
Rural South	5.30	(3.63 - 7.67)	15.94	(12.26 - 20.46)	6.21	(4.51 - 8.50)	7.66	(5.95 - 9.82)
Arkansas	4.53	(3.57 - 5.73)	14.50	(12.46 - 16.82)	5.25	(4.27 - 6.45)	6.56	(5.59 - 7.67)
Catchment Area 1	4.90	(3.44 - 6.93)	15.35	(12.07 - 19.33)	5.10	(3.73 - 6.93)	6.65	(5.26 - 8.38)
Catchment Area 2	5.02	(3.45 - 7.24)	14.71	(11.25 - 19.00)	4.85	(3.49 - 6.71)	6.13	(4.75 - 7.89)
Catchment Area 3	4.27	(2.98 - 6.07)	13.24	(10.32 - 16.84)	5.27	(3.88 - 7.13)	6.44	(5.07 - 8.15)
Catchment Area 4	4.95	(3.42 - 7.13)	14.39	(11.11 - 18.44)	4.81	(3.44 - 6.69)	6.04	(4.65 - 7.81)
Catchment Area 5	5.20	(3.69 - 7.29)	15.43	(12.17 - 19.38)	5.36	(3.97 - 7.20)	6.94	(5.54 - 8.66)
Catchment Area 6	3.55	(2.42 - 5.16)	12.96	(9.87 - 16.85)	5.45	(3.93 - 7.51)	6.56	(5.06 - 8.47)
Catchment Area 7	4.07	(2.78 - 5.92)	14.15	(10.82 - 18.28)	5.56	(4.01 - 7.68)	6.72	(5.17 - 8.70)
Catchment Area 8	4.09	(2.85 - 5.82)	14.60	(11.50 - 18.37)	5.54	(4.08 - 7.48)	6.70	(5.27 - 8.49)

See notes at end of table.

(continued)

Table 15 ***Alcohol Dependence or Abuse in the Past Year*, by Age Group and Substate Region: Percentages, Annual Averages Based on 2008, 2009, and 2010 NSDUHs (continued)**

State/Substate Region	12-17 (Estimate)	12-17 (95% Confidence Interval)	18-25 (Estimate)	18-25 (95% Confidence Interval)	26+ (Estimate)	26+ (95% Confidence Interval)	18+ (Estimate)	18+ (95% Confidence Interval)
California	5.56	(4.83 - 6.38)	16.42	(15.14 - 17.79)	6.63	(5.89 - 7.46)	8.19	(7.51 - 8.93)
Region 1R	5.94	(4.20 - 8.33)	20.96	(16.94 - 25.63)	7.11	(5.42 - 9.28)	9.49	(7.75 - 11.57)
Region 2R	5.73	(4.13 - 7.90)	18.80	(15.15 - 23.09)	7.98	(6.01 - 10.53)	9.79	(7.88 - 12.09)
Region 3R (Sacramento)	5.20	(3.75 - 7.16)	17.75	(14.33 - 21.78)	6.74	(5.14 - 8.78)	8.45	(6.86 - 10.36)
Region 4R	5.80	(4.26 - 7.85)	17.43	(13.95 - 21.57)	6.42	(4.89 - 8.38)	8.00	(6.46 - 9.86)
Region 5R (San Francisco)	*	(* - *)	19.07	(15.35 - 23.45)	8.52	(6.47 - 11.15)	9.48	(7.48 - 11.94)
Region 6 (Santa Clara)	5.40	(3.95 - 7.34)	15.36	(12.25 - 19.08)	5.44	(4.08 - 7.24)	6.75	(5.38 - 8.44)
Region 7R (Contra Costa)	5.25	(3.78 - 7.24)	15.84	(12.50 - 19.85)	6.04	(4.55 - 7.98)	7.42	(5.93 - 9.26)
Region 8R (Alameda)	5.06	(3.65 - 6.97)	17.72	(14.54 - 21.41)	6.23	(4.78 - 8.08)	7.81	(6.39 - 9.51)
Region 9R (San Mateo)	5.49	(3.97 - 7.56)	18.33	(14.60 - 22.76)	5.80	(4.37 - 7.65)	7.27	(5.82 - 9.05)
Region 10	6.61	(4.84 - 8.96)	19.76	(16.03 - 24.12)	6.89	(5.26 - 8.97)	9.11	(7.45 - 11.08)
Region 11 (Los Angeles)	5.39	(4.53 - 6.39)	15.65	(14.02 - 17.43)	6.54	(5.63 - 7.58)	7.98	(7.13 - 8.92)
LA SPA 1 and 5	5.43	(3.88 - 7.55)	17.63	(14.05 - 21.89)	6.88	(5.23 - 9.01)	8.50	(6.88 - 10.46)
LA SPA 2	6.02	(4.45 - 8.09)	16.01	(12.90 - 19.70)	6.25	(4.76 - 8.15)	7.68	(6.23 - 9.43)
LA SPA 3	5.02	(3.66 - 6.85)	16.27	(13.17 - 19.93)	5.33	(3.99 - 7.08)	7.04	(5.70 - 8.68)
LA SPA 4	5.54	(4.01 - 7.60)	16.06	(12.92 - 19.79)	7.55	(5.83 - 9.71)	8.74	(7.09 - 10.72)
LA SPA 6	4.88	(3.47 - 6.83)	13.59	(10.78 - 16.99)	7.20	(5.44 - 9.47)	8.54	(6.88 - 10.54)
LA SPA 7	5.86	(4.27 - 7.98)	15.74	(12.69 - 19.36)	6.63	(5.05 - 8.66)	8.21	(6.69 - 10.04)
LA SPA 8	4.82	(3.49 - 6.63)	14.42	(11.55 - 17.87)	6.86	(5.26 - 8.91)	8.02	(6.48 - 9.88)
Region 12R	5.59	(4.03 - 7.71)	15.13	(11.92 - 19.03)	6.53	(4.92 - 8.62)	7.94	(6.35 - 9.88)
Regions 13 and 19R	5.53	(4.12 - 7.38)	14.59	(11.91 - 17.76)	6.84	(5.37 - 8.68)	8.17	(6.77 - 9.82)
Region 13 (Riverside)	5.51	(4.03 - 7.51)	14.59	(11.73 - 18.00)	6.86	(5.32 - 8.81)	8.17	(6.69 - 9.93)
Region 19R (Imperial)	5.66	(4.11 - 7.73)	14.65	(11.51 - 18.46)	6.63	(4.98 - 8.78)	8.17	(6.56 - 10.12)
Region 14 (Orange)	5.49	(4.12 - 7.27)	15.19	(12.52 - 18.31)	5.88	(4.63 - 7.44)	7.26	(6.04 - 8.70)
Region 15R (Fresno)	5.40	(3.92 - 7.39)	15.37	(12.09 - 19.34)	6.43	(4.79 - 8.58)	8.10	(6.47 - 10.09)
Region 16R (San Diego)	5.67	(4.26 - 7.51)	18.66	(15.48 - 22.31)	7.62	(6.05 - 9.54)	9.53	(8.00 - 11.31)
Region 17R	5.97	(4.41 - 8.04)	15.59	(12.59 - 19.14)	6.88	(5.31 - 8.88)	8.50	(6.98 - 10.31)
Region 18R (San Bernardino)	5.59	(4.19 - 7.44)	14.04	(11.42 - 17.14)	6.25	(4.79 - 8.11)	7.69	(6.28 - 9.38)
Region 20R	6.10	(4.45 - 8.31)	14.43	(11.31 - 18.23)	6.71	(5.10 - 8.79)	8.06	(6.50 - 9.97)
Region 21R	5.88	(4.18 - 8.21)	18.44	(14.77 - 22.77)	7.17	(5.44 - 9.38)	9.21	(7.51 - 11.25)

See notes at end of table.

(continued)

Table 15 ***Alcohol Dependence or Abuse in the Past Year*, by Age Group and Substate Region: Percentages, Annual Averages Based on 2008, 2009, and 2010 NSDUHs (continued)**

State/Substate Region	12-17 (Estimate)	12-17 (95% Confidence Interval)	18-25 (Estimate)	18-25 (95% Confidence Interval)	26+ (Estimate)	26+ (95% Confidence Interval)	18+ (Estimate)	18+ (95% Confidence Interval)
Colorado	6.05	(4.82 - 7.57)	21.80	(19.20 - 24.64)	7.43	(6.07 - 9.07)	9.52	(8.20 - 11.02)
Region 1	6.56	(4.62 - 9.23)	24.46	(19.70 - 29.95)	7.88	(5.82 - 10.59)	10.79	(8.69 - 13.33)
Regions 2 and 7	5.92	(4.44 - 7.84)	21.56	(18.42 - 25.08)	7.51	(5.88 - 9.54)	9.43	(7.86 - 11.28)
Region 3	5.92	(4.23 - 8.23)	21.15	(16.93 - 26.10)	7.15	(5.35 - 9.51)	9.30	(7.47 - 11.52)
Region 4	6.20	(4.27 - 8.93)	19.12	(14.92 - 24.17)	6.73	(4.84 - 9.29)	8.60	(6.68 - 11.01)
Regions 5 and 6	6.22	(4.33 - 8.87)	21.33	(16.88 - 26.57)	7.27	(5.31 - 9.87)	9.19	(7.23 - 11.63)
Connecticut	5.31	(4.24 - 6.63)	19.00	(16.63 - 21.62)	6.58	(5.37 - 8.03)	8.30	(7.12 - 9.66)
Eastern	5.48	(3.78 - 7.90)	20.29	(16.02 - 25.37)	7.47	(5.49 - 10.07)	9.70	(7.70 - 12.14)
North Central	5.00	(3.65 - 6.82)	17.67	(14.35 - 21.57)	6.11	(4.57 - 8.11)	7.66	(6.13 - 9.54)
Northwestern	5.30	(3.78 - 7.38)	19.03	(15.33 - 23.39)	6.31	(4.65 - 8.50)	7.96	(6.31 - 10.00)
South Central	5.80	(4.15 - 8.06)	20.03	(16.47 - 24.14)	6.84	(5.09 - 9.14)	8.68	(6.96 - 10.78)
Southwest	5.09	(3.61 - 7.13)	18.48	(14.59 - 23.13)	6.66	(4.91 - 8.98)	8.18	(6.43 - 10.36)
Delaware	4.75	(3.74 - 6.03)	17.20	(14.95 - 19.71)	5.95	(4.74 - 7.43)	7.54	(6.39 - 8.88)
Kent	4.86	(3.46 - 6.79)	16.49	(13.17 - 20.43)	5.83	(4.24 - 7.97)	7.47	(5.90 - 9.41)
New Castle (excluding Wilmington City)	4.83	(3.58 - 6.49)	17.94	(15.03 - 21.27)	5.81	(4.36 - 7.70)	7.64	(6.24 - 9.32)
Sussex	4.97	(3.52 - 6.98)	16.24	(12.94 - 20.20)	5.97	(4.35 - 8.14)	7.12	(5.54 - 9.12)
Wilmington City	3.51	(2.43 - 5.05)	15.98	(12.46 - 20.26)	6.97	(5.05 - 9.54)	8.21	(6.32 - 10.59)
District of Columbia	3.24	(2.51 - 4.19)	17.18	(15.02 - 19.58)	8.24	(6.82 - 9.93)	9.85	(8.53 - 11.34)
Ward 1	3.91	(2.69 - 5.65)	17.34	(13.76 - 21.62)	9.30	(7.01 - 12.25)	10.80	(8.64 - 13.41)
Ward 2	*	(* - *)	21.61	(17.58 - 26.27)	9.41	(7.08 - 12.42)	12.52	(10.25 - 15.20)
Ward 3	5.14	(3.45 - 7.60)	18.47	(14.88 - 22.70)	7.98	(5.98 - 10.57)	9.76	(7.85 - 12.08)
Ward 4	4.01	(2.73 - 5.85)	16.44	(12.65 - 21.10)	7.22	(5.28 - 9.80)	8.44	(6.54 - 10.84)
Ward 5	2.62	(1.75 - 3.91)	16.38	(12.85 - 20.63)	7.80	(5.71 - 10.56)	9.36	(7.39 - 11.78)
Ward 6	2.84	(1.91 - 4.20)	17.63	(13.99 - 21.97)	8.67	(6.50 - 11.48)	9.86	(7.77 - 12.43)
Ward 7	2.62	(1.78 - 3.86)	13.11	(10.10 - 16.85)	7.62	(5.61 - 10.27)	8.49	(6.60 - 10.86)
Ward 8	2.57	(1.76 - 3.73)	11.90	(9.08 - 15.44)	7.72	(5.63 - 10.51)	8.59	(6.69 - 10.96)

See notes at end of table.

(continued)

Table 15 ***Alcohol Dependence or Abuse in the Past Year*, by Age Group and Substate Region: Percentages, Annual Averages Based on 2008, 2009, and 2010 NSDUHs (continued)**

State/Substate Region	12-17 (Estimate)	12-17 (95% Confidence Interval)	18-25 (Estimate)	18-25 (95% Confidence Interval)	26+ (Estimate)	26+ (95% Confidence Interval)	18+ (Estimate)	18+ (95% Confidence Interval)
Florida	4.45	(3.85 - 5.14)	14.23	(12.96 - 15.60)	5.97	(5.25 - 6.78)	7.04	(6.37 - 7.78)
Region A - Northwest	4.56	(3.66 - 5.67)	15.55	(13.34 - 18.06)	6.45	(5.31 - 7.83)	7.97	(6.87 - 9.23)
Circuit 1	4.45	(3.28 - 6.02)	14.76	(11.72 - 18.41)	6.26	(4.78 - 8.18)	7.55	(6.10 - 9.30)
Circuit 2	4.16	(2.97 - 5.81)	17.09	(13.71 - 21.11)	6.94	(5.16 - 9.29)	9.15	(7.40 - 11.25)
Circuit 14	5.30	(3.77 - 7.42)	14.40	(11.22 - 18.28)	6.31	(4.72 - 8.38)	7.41	(5.85 - 9.35)
Region B - Northeast	4.60	(3.69 - 5.72)	14.59	(12.54 - 16.91)	6.28	(5.18 - 7.60)	7.55	(6.49 - 8.76)
Circuits 3 and 8	4.30	(3.12 - 5.90)	15.25	(12.25 - 18.83)	6.63	(5.03 - 8.69)	8.42	(6.86 - 10.29)
Circuit 4	4.64	(3.39 - 6.33)	14.03	(11.10 - 17.59)	6.61	(4.98 - 8.72)	7.68	(6.11 - 9.61)
Circuit 7	4.73	(3.44 - 6.48)	14.68	(11.56 - 18.47)	5.70	(4.32 - 7.49)	6.84	(5.46 - 8.53)
Region C - Central	4.39	(3.66 - 5.25)	14.96	(13.24 - 16.87)	6.02	(5.12 - 7.06)	7.16	(6.31 - 8.11)
Circuit 5	4.44	(3.25 - 6.05)	13.46	(10.70 - 16.80)	5.86	(4.47 - 7.64)	6.70	(5.35 - 8.35)
Circuit 9	3.84	(2.81 - 5.23)	16.04	(13.29 - 19.23)	6.11	(4.67 - 7.97)	7.55	(6.15 - 9.24)
Circuit 10	4.82	(3.53 - 6.54)	13.00	(10.42 - 16.11)	5.83	(4.38 - 7.73)	6.78	(5.39 - 8.51)
Circuit 18	4.67	(3.42 - 6.36)	17.02	(13.71 - 20.93)	6.17	(4.74 - 7.99)	7.55	(6.15 - 9.24)
Circuit 19	4.66	(3.36 - 6.44)	13.50	(10.65 - 16.97)	6.07	(4.57 - 8.03)	6.94	(5.48 - 8.75)
Region D - Southeast	4.13	(3.27 - 5.19)	13.34	(11.36 - 15.59)	5.71	(4.69 - 6.94)	6.61	(5.63 - 7.75)
Circuit 15 (Palm Beach)	4.17	(3.06 - 5.67)	13.47	(10.75 - 16.74)	5.60	(4.26 - 7.32)	6.49	(5.19 - 8.09)
Circuit 17 (Broward)	4.10	(3.04 - 5.50)	13.24	(10.77 - 16.18)	5.80	(4.52 - 7.40)	6.71	(5.48 - 8.18)
Region E - Sun Coast	4.66	(3.83 - 5.66)	14.43	(12.68 - 16.38)	5.88	(4.98 - 6.94)	6.86	(6.00 - 7.84)
Circuit 6	4.46	(3.26 - 6.08)	14.00	(11.15 - 17.44)	5.51	(4.20 - 7.19)	6.43	(5.13 - 8.03)
Circuit 12	5.04	(3.63 - 6.97)	15.70	(12.40 - 19.68)	6.38	(4.79 - 8.46)	7.33	(5.76 - 9.28)
Circuit 13 (Hillsborough)	4.50	(3.32 - 6.06)	14.27	(11.72 - 17.26)	6.35	(4.91 - 8.18)	7.47	(6.11 - 9.10)
Circuit 20	4.88	(3.55 - 6.67)	14.37	(11.36 - 18.02)	5.57	(4.24 - 7.28)	6.50	(5.18 - 8.12)
Region F - Southern (Circuits 11 and 16)	4.39	(3.27 - 5.88)	12.24	(10.13 - 14.72)	5.81	(4.53 - 7.42)	6.66	(5.48 - 8.09)
Georgia	3.76	(2.92 - 4.84)	14.48	(12.48 - 16.74)	5.41	(4.32 - 6.75)	6.74	(5.68 - 7.98)
Region 1	4.19	(2.91 - 5.98)	15.48	(12.40 - 19.17)	5.52	(4.09 - 7.41)	6.83	(5.42 - 8.59)
Region 2	3.75	(2.57 - 5.44)	15.30	(11.86 - 19.53)	5.53	(3.97 - 7.66)	7.25	(5.65 - 9.24)
Region 3	3.37	(2.35 - 4.81)	13.26	(10.59 - 16.47)	5.32	(3.90 - 7.21)	6.36	(4.98 - 8.11)
Region 4	3.68	(2.49 - 5.40)	13.67	(10.44 - 17.71)	5.50	(3.89 - 7.73)	6.83	(5.21 - 8.91)
Region 5	4.21	(2.90 - 6.07)	13.99	(11.08 - 17.52)	5.32	(3.80 - 7.41)	6.84	(5.33 - 8.74)
Region 6	3.54	(2.44 - 5.10)	15.14	(11.68 - 19.40)	5.28	(3.81 - 7.27)	6.82	(5.31 - 8.73)

See notes at end of table.

(continued)

Table 15 ***Alcohol Dependence or Abuse in the Past Year*, by Age Group and Substate Region: Percentages, Annual Averages Based on 2008, 2009, and 2010 NSDUHs (continued)**

State/Substate Region	12-17 (Estimate)	12-17 (95% Confidence Interval)	18-25 (Estimate)	18-25 (95% Confidence Interval)	26+ (Estimate)	26+ (95% Confidence Interval)	18+ (Estimate)	18+ (95% Confidence Interval)
Hawaii	5.61	(4.29 - 7.30)	17.04	(14.50 - 19.92)	6.77	(5.37 - 8.49)	8.17	(6.84 - 9.73)
Hawaii Island	5.93	(4.10 - 8.51)	17.93	(13.94 - 22.76)	7.33	(5.28 - 10.09)	8.79	(6.78 - 11.31)
Honolulu	5.41	(3.96 - 7.34)	16.90	(14.03 - 20.21)	6.63	(5.10 - 8.57)	8.07	(6.61 - 9.81)
Kauai and Maui	6.16	(4.36 - 8.63)	16.90	(13.47 - 20.99)	6.90	(5.14 - 9.20)	8.10	(6.37 - 10.25)
Kauai	5.86	(3.87 - 8.79)	16.70	(12.61 - 21.79)	6.29	(4.43 - 8.87)	7.55	(5.67 - 9.99)
Maui	6.30	(4.25 - 9.25)	16.99	(13.05 - 21.81)	7.17	(5.13 - 9.93)	8.34	(6.35 - 10.89)
Idaho	5.33	(4.30 - 6.60)	16.26	(14.15 - 18.62)	5.97	(4.91 - 7.24)	7.54	(6.50 - 8.73)
Region 1	5.42	(3.80 - 7.68)	16.36	(12.75 - 20.76)	5.89	(4.32 - 7.99)	7.23	(5.65 - 9.20)
Region 2	*	(* - *)	18.56	(14.44 - 23.53)	5.96	(4.36 - 8.11)	8.35	(6.66 - 10.41)
Region 3	5.20	(3.71 - 7.25)	13.83	(10.76 - 17.61)	5.42	(4.04 - 7.24)	6.66	(5.28 - 8.37)
Region 4	5.39	(3.92 - 7.38)	18.46	(15.14 - 22.31)	6.72	(5.16 - 8.69)	8.34	(6.81 - 10.16)
Region 5	5.86	(4.09 - 8.32)	16.05	(12.51 - 20.37)	5.71	(4.15 - 7.82)	7.18	(5.61 - 9.16)
Region 6	5.32	(3.76 - 7.48)	15.70	(12.01 - 20.27)	5.77	(4.25 - 7.79)	7.45	(5.86 - 9.43)
Region 7	4.89	(3.42 - 6.95)	14.28	(11.11 - 18.16)	5.41	(3.89 - 7.47)	7.18	(5.64 - 9.10)
Illinois	4.03	(3.44 - 4.72)	17.57	(16.26 - 18.96)	5.99	(5.28 - 6.80)	7.76	(7.10 - 8.47)
Region I (Cook)	3.71	(2.91 - 4.72)	16.67	(14.80 - 18.73)	6.36	(5.28 - 7.65)	7.85	(6.85 - 8.98)
Region II	4.10	(3.24 - 5.17)	17.57	(15.49 - 19.87)	5.77	(4.73 - 7.01)	7.54	(6.57 - 8.65)
Region III	4.40	(3.31 - 5.83)	19.07	(16.40 - 22.05)	5.87	(4.68 - 7.34)	8.31	(7.15 - 9.64)
Region IV	4.58	(3.33 - 6.26)	16.67	(13.65 - 20.20)	5.14	(3.88 - 6.79)	6.91	(5.64 - 8.45)
Region V	4.42	(3.33 - 5.85)	19.53	(16.59 - 22.86)	5.99	(4.72 - 7.57)	8.11	(6.86 - 9.57)
Indiana	4.81	(3.86 - 6.00)	16.83	(14.64 - 19.28)	5.76	(4.70 - 7.04)	7.38	(6.33 - 8.58)
Central	4.37	(3.12 - 6.08)	15.83	(12.69 - 19.57)	5.80	(4.34 - 7.71)	7.13	(5.68 - 8.91)
East	5.12	(3.58 - 7.25)	15.30	(12.02 - 19.29)	5.25	(3.75 - 7.29)	6.79	(5.28 - 8.69)
North Central	5.30	(3.75 - 7.44)	17.31	(13.71 - 21.63)	5.78	(4.25 - 7.82)	7.42	(5.87 - 9.33)
Northeast	4.86	(3.40 - 6.90)	16.43	(12.75 - 20.92)	6.05	(4.45 - 8.18)	7.52	(5.93 - 9.49)
Northwest	4.50	(3.13 - 6.41)	16.95	(13.16 - 21.56)	5.95	(4.34 - 8.11)	7.52	(5.88 - 9.57)
Southeast	5.21	(3.66 - 7.37)	15.92	(12.38 - 20.23)	5.48	(3.98 - 7.50)	6.80	(5.26 - 8.73)
Southwest	4.61	(3.20 - 6.59)	*	(* - *)	5.42	(3.92 - 7.45)	7.03	(5.46 - 9.01)
West	5.20	(3.66 - 7.33)	19.53	(15.51 - 24.29)	6.14	(4.54 - 8.25)	8.93	(7.22 - 11.00)

See notes at end of table.

(continued)

Table 15 ***Alcohol Dependence or Abuse in the Past Year*, by Age Group and Substate Region: Percentages, Annual Averages Based on 2008, 2009, and 2010 NSDUHs (continued)**

State/Substate Region	12-17 (Estimate)	12-17 (95% Confidence Interval)	18-25 (Estimate)	18-25 (95% Confidence Interval)	26+ (Estimate)	26+ (95% Confidence Interval)	18+ (Estimate)	18+ (95% Confidence Interval)
Iowa	6.23	(5.06 - 7.66)	19.99	(17.70 - 22.50)	6.54	(5.33 - 8.01)	8.58	(7.42 - 9.91)
Central	6.72	(4.81 - 9.31)	18.45	(14.80 - 22.77)	6.07	(4.46 - 8.20)	7.71	(6.11 - 9.69)
North Central	6.26	(4.49 - 8.66)	20.81	(16.59 - 25.78)	6.57	(4.81 - 8.93)	9.19	(7.36 - 11.40)
Northeast	6.64	(4.86 - 9.02)	21.61	(17.86 - 25.91)	7.02	(5.26 - 9.32)	9.29	(7.55 - 11.37)
Northwest	5.84	(4.13 - 8.20)	19.20	(15.47 - 23.57)	6.13	(4.50 - 8.31)	8.02	(6.39 - 10.01)
Southeast	5.65	(4.09 - 7.75)	19.31	(15.65 - 23.60)	6.72	(5.01 - 8.95)	8.71	(7.03 - 10.75)
Southwest	6.19	(4.35 - 8.73)	19.93	(15.76 - 24.87)	6.50	(4.77 - 8.80)	8.37	(6.60 - 10.55)
Kansas	5.53	(4.43 - 6.89)	18.57	(16.23 - 21.16)	6.37	(5.18 - 7.82)	8.31	(7.15 - 9.65)
Kansas City Metro	5.58	(4.15 - 7.45)	19.23	(15.89 - 23.08)	6.38	(4.88 - 8.29)	8.42	(6.95 - 10.17)
Northeast	5.67	(4.00 - 7.97)	19.08	(15.25 - 23.59)	6.72	(4.96 - 9.04)	8.89	(7.11 - 11.07)
South Central	5.16	(3.59 - 7.35)	17.85	(13.89 - 22.64)	6.17	(4.44 - 8.51)	8.00	(6.21 - 10.25)
Southeast	5.94	(4.16 - 8.42)	18.26	(14.00 - 23.46)	6.21	(4.45 - 8.61)	8.11	(6.29 - 10.40)
West	5.93	(4.15 - 8.40)	17.10	(13.43 - 21.52)	6.11	(4.42 - 8.40)	7.80	(6.09 - 9.94)
Wichita (Sedgwick)	5.18	(3.62 - 7.35)	18.16	(14.58 - 22.39)	6.37	(4.66 - 8.64)	8.09	(6.39 - 10.21)
Kentucky	3.73	(2.88 - 4.82)	13.06	(11.05 - 15.37)	4.68	(3.71 - 5.88)	5.83	(4.88 - 6.95)
Adanta, Cumberland River, and Lifeskills	3.73	(2.55 - 5.42)	11.90	(8.98 - 15.59)	4.22	(3.03 - 5.83)	5.26	(4.06 - 6.78)
Bluegrass, Comprehend, and North Key	3.79	(2.64 - 5.42)	14.04	(11.18 - 17.48)	4.79	(3.54 - 6.44)	6.12	(4.87 - 7.68)
Communicare and River Valley	3.84	(2.61 - 5.62)	12.73	(9.58 - 16.71)	4.64	(3.30 - 6.50)	5.74	(4.39 - 7.49)
Four Rivers and Pennyroyal	4.02	(2.74 - 5.87)	12.35	(9.21 - 16.37)	4.63	(3.29 - 6.49)	5.74	(4.36 - 7.53)
Kentucky River, Mountain, and Pathways	3.88	(2.65 - 5.65)	12.14	(9.24 - 15.78)	4.77	(3.40 - 6.66)	5.75	(4.39 - 7.50)
Seven Counties	3.39	(2.37 - 4.82)	13.59	(10.57 - 17.30)	4.88	(3.54 - 6.71)	6.00	(4.66 - 7.70)

See notes at end of table.

(continued)

Table 15 ***Alcohol Dependence or Abuse in the Past Year*, by Age Group and Substate Region: Percentages, Annual Averages Based on 2008, 2009, and 2010 NSDUHs (continued)**

State/Substate Region	12-17 (Estimate)	12-17 (95% Confidence Interval)	18-25 (Estimate)	18-25 (95% Confidence Interval)	26+ (Estimate)	26+ (95% Confidence Interval)	18+ (Estimate)	18+ (95% Confidence Interval)
Louisiana	3.48	(2.72 - 4.44)	13.96	(12.01 - 16.18)	5.48	(4.45 - 6.75)	6.84	(5.84 - 8.00)
Regions 1 and 3	3.02	(2.10 - 4.35)	13.56	(10.59 - 17.21)	5.38	(3.93 - 7.32)	6.62	(5.19 - 8.41)
Regions 2 and 9	3.51	(2.52 - 4.87)	14.98	(12.12 - 18.36)	5.74	(4.32 - 7.60)	7.33	(5.94 - 9.02)
Regions 4, 5, and 6	3.48	(2.41 - 5.02)	12.64	(9.85 - 16.07)	5.33	(3.99 - 7.10)	6.49	(5.16 - 8.13)
Regions 7 and 8	3.59	(2.48 - 5.16)	14.20	(11.36 - 17.60)	5.50	(4.06 - 7.40)	6.98	(5.57 - 8.70)
Region 10 (Jefferson)	3.91	(2.66 - 5.70)	14.72	(11.20 - 19.12)	5.36	(3.85 - 7.41)	6.59	(5.07 - 8.52)
Maine	3.99	(3.10 - 5.11)	16.14	(13.95 - 18.60)	5.15	(4.12 - 6.43)	6.51	(5.49 - 7.71)
Aroostook/Downeast	3.93	(2.69 - 5.71)	14.12	(11.05 - 17.88)	4.83	(3.42 - 6.79)	5.94	(4.54 - 7.75)
Central	3.93	(2.71 - 5.66)	17.41	(13.60 - 22.02)	5.13	(3.68 - 7.12)	6.63	(5.15 - 8.50)
Cumberland	4.16	(2.86 - 6.02)	18.34	(14.76 - 22.56)	5.85	(4.31 - 7.89)	7.42	(5.90 - 9.29)
Midcoast	4.04	(2.74 - 5.93)	15.39	(11.87 - 19.71)	4.99	(3.58 - 6.90)	6.11	(4.68 - 7.96)
Penquis	3.87	(2.62 - 5.67)	15.37	(12.01 - 19.46)	4.79	(3.42 - 6.66)	6.33	(4.93 - 8.10)
Western	4.02	(2.83 - 5.68)	15.07	(11.73 - 19.16)	4.94	(3.61 - 6.73)	6.24	(4.88 - 7.94)
York	3.87	(2.66 - 5.61)	15.83	(12.35 - 20.08)	5.10	(3.66 - 7.05)	6.34	(4.90 - 8.17)
Maryland	3.37	(2.60 - 4.36)	13.94	(11.72 - 16.51)	5.47	(4.36 - 6.85)	6.69	(5.59 - 8.00)
Anne Arundel	3.81	(2.61 - 5.52)	15.88	(12.12 - 20.53)	5.69	(4.07 - 7.92)	7.07	(5.41 - 9.18)
Baltimore City	2.37	(1.57 - 3.56)	12.56	(9.37 - 16.63)	6.28	(4.49 - 8.72)	7.36	(5.62 - 9.58)
Baltimore County	3.51	(2.38 - 5.15)	14.66	(11.41 - 18.63)	5.38	(3.82 - 7.54)	6.65	(5.08 - 8.65)
Montgomery	3.53	(2.44 - 5.08)	14.08	(10.66 - 18.38)	4.65	(3.33 - 6.46)	5.84	(4.49 - 7.56)
North Central	3.74	(2.55 - 5.47)	15.36	(11.64 - 20.01)	5.18	(3.71 - 7.19)	6.49	(4.96 - 8.45)
Northeast	4.00	(2.69 - 5.92)	15.32	(11.61 - 19.95)	5.54	(4.01 - 7.61)	6.82	(5.25 - 8.83)
Prince George's	2.65	(1.78 - 3.91)	12.37	(9.37 - 16.17)	5.60	(4.03 - 7.72)	6.78	(5.22 - 8.77)
South	3.69	(2.50 - 5.42)	13.82	(10.56 - 17.89)	5.80	(4.12 - 8.11)	6.99	(5.32 - 9.13)
West	3.83	(2.62 - 5.57)	13.80	(10.44 - 18.04)	5.59	(4.02 - 7.72)	6.71	(5.12 - 8.74)

See notes at end of table.

(continued)

Table 15 ***Alcohol Dependence or Abuse in the Past Year*, by Age Group and Substate Region: Percentages, Annual Averages Based on 2008, 2009, and 2010 NSDUHs (continued)**

State/Substate Region	12-17 (Estimate)	12-17 (95% Confidence Interval)	18-25 (Estimate)	18-25 (95% Confidence Interval)	26+ (Estimate)	26+ (95% Confidence Interval)	18+ (Estimate)	18+ (95% Confidence Interval)
Massachusetts	5.15	(4.13 - 6.40)	19.56	(17.24 - 22.10)	6.25	(5.07 - 7.68)	8.25	(7.11 - 9.54)
Boston	4.26	(2.96 - 6.09)	18.63	(14.86 - 23.09)	7.23	(5.20 - 9.97)	9.35	(7.40 - 11.76)
Central	5.74	(4.05 - 8.07)	20.25	(16.14 - 25.11)	6.04	(4.35 - 8.33)	8.17	(6.45 - 10.29)
Metrowest	5.13	(3.74 - 7.00)	19.79	(16.21 - 23.92)	5.91	(4.40 - 7.89)	7.86	(6.36 - 9.67)
Northeast	5.11	(3.65 - 7.11)	19.51	(15.86 - 23.78)	6.26	(4.59 - 8.49)	8.07	(6.41 - 10.12)
Southeast	5.12	(3.68 - 7.08)	20.10	(16.12 - 24.77)	6.22	(4.58 - 8.39)	8.10	(6.45 - 10.12)
Western	5.30	(3.77 - 7.41)	18.95	(15.22 - 23.35)	6.24	(4.60 - 8.42)	8.48	(6.83 - 10.49)
Michigan	4.65	(4.07 - 5.32)	16.04	(14.77 - 17.40)	6.54	(5.82 - 7.35)	7.93	(7.26 - 8.64)
Detroit City	2.76	(2.00 - 3.79)	11.08	(8.94 - 13.65)	6.91	(5.31 - 8.95)	7.59	(6.12 - 9.37)
Genesee	4.67	(3.41 - 6.37)	15.16	(12.12 - 18.80)	6.82	(5.20 - 8.91)	8.00	(6.42 - 9.92)
Kalamazoo	4.68	(3.51 - 6.20)	17.64	(14.46 - 21.34)	6.13	(4.76 - 7.86)	7.93	(6.58 - 9.52)
Kent	4.46	(3.24 - 6.09)	15.41	(12.64 - 18.66)	6.69	(5.16 - 8.63)	8.00	(6.54 - 9.74)
Lakeshore	5.08	(3.78 - 6.78)	17.26	(14.25 - 20.76)	6.29	(4.87 - 8.11)	7.98	(6.59 - 9.64)
Macomb	4.52	(3.36 - 6.07)	15.73	(12.87 - 19.08)	6.28	(4.86 - 8.06)	7.45	(6.08 - 9.10)
Mid South	4.93	(3.72 - 6.51)	16.62	(13.86 - 19.81)	6.86	(5.39 - 8.69)	8.54	(7.14 - 10.20)
Northern	5.07	(3.79 - 6.76)	16.32	(13.52 - 19.56)	6.09	(4.71 - 7.84)	7.61	(6.28 - 9.20)
Oakland	4.79	(3.69 - 6.20)	16.91	(14.31 - 19.88)	6.78	(5.37 - 8.52)	8.01	(6.67 - 9.60)
Pathways and Western	5.00	(3.61 - 6.89)	18.32	(14.93 - 22.28)	6.91	(5.25 - 9.06)	8.69	(7.06 - 10.66)
Riverhaven	5.07	(3.69 - 6.93)	16.56	(13.45 - 20.22)	6.60	(5.02 - 8.62)	7.90	(6.38 - 9.75)
Saginaw	4.74	(3.44 - 6.49)	15.29	(12.24 - 18.92)	6.54	(4.93 - 8.62)	7.83	(6.29 - 9.70)
Southeast	5.05	(3.87 - 6.56)	15.71	(13.25 - 18.53)	6.34	(5.01 - 7.99)	7.56	(6.29 - 9.06)
St. Clair	5.13	(3.77 - 6.95)	16.52	(13.26 - 20.39)	6.22	(4.75 - 8.11)	7.58	(6.13 - 9.36)
Washtenaw	5.06	(3.68 - 6.90)	17.31	(14.10 - 21.07)	6.97	(5.38 - 8.98)	8.84	(7.27 - 10.71)
Minnesota	5.59	(4.50 - 6.92)	20.81	(18.41 - 23.42)	7.51	(6.21 - 9.05)	9.45	(8.21 - 10.86)
Regions 1 and 2	5.78	(4.07 - 8.15)	22.35	(17.83 - 27.64)	7.44	(5.49 - 10.00)	9.74	(7.79 - 12.10)
Regions 3 and 4	5.63	(4.05 - 7.78)	20.69	(16.77 - 25.26)	7.28	(5.47 - 9.63)	9.46	(7.64 - 11.65)
Regions 5 and 6	6.26	(4.54 - 8.57)	22.07	(18.28 - 26.40)	7.11	(5.32 - 9.44)	9.45	(7.67 - 11.60)
Region 7A (Hennepin)	5.02	(3.53 - 7.09)	20.25	(16.41 - 24.72)	8.21	(6.15 - 10.87)	9.74	(7.76 - 12.16)
Region 7B (Ramsey)	5.06	(3.48 - 7.30)	18.14	(14.29 - 22.74)	6.77	(4.90 - 9.27)	8.45	(6.61 - 10.75)
Region 7C	5.62	(4.06 - 7.73)	20.58	(16.66 - 25.15)	7.65	(5.78 - 10.06)	9.45	(7.62 - 11.66)

See notes at end of table.

(continued)

Table 15 ***Alcohol Dependence or Abuse in the Past Year*, by Age Group and Substate Region: Percentages, Annual Averages Based on 2008, 2009, and 2010 NSDUHs (continued)**

State/Substate Region	12-17 (Estimate)	12-17 (95% Confidence Interval)	18-25 (Estimate)	18-25 (95% Confidence Interval)	26+ (Estimate)	26+ (95% Confidence Interval)	18+ (Estimate)	18+ (95% Confidence Interval)
Mississippi	3.69	(2.89 - 4.69)	12.80	(10.92 - 14.95)	5.25	(4.21 - 6.54)	6.43	(5.43 - 7.61)
Region 1	4.05	(2.84 - 5.73)	13.78	(10.96 - 17.19)	5.25	(3.89 - 7.05)	6.54	(5.19 - 8.20)
Region 2	2.84	(1.94 - 4.13)	10.84	(8.22 - 14.16)	5.34	(3.80 - 7.47)	6.25	(4.77 - 8.16)
Region 3	3.28	(2.27 - 4.71)	12.75	(9.91 - 16.25)	5.08	(3.66 - 7.01)	6.38	(4.98 - 8.13)
Region 4	3.37	(2.33 - 4.86)	11.98	(9.34 - 15.23)	5.33	(3.85 - 7.33)	6.36	(4.92 - 8.18)
Region 5	3.35	(2.28 - 4.92)	11.19	(8.32 - 14.88)	5.23	(3.72 - 7.30)	6.13	(4.65 - 8.05)
Region 6	4.39	(2.98 - 6.41)	13.15	(10.06 - 17.01)	5.78	(4.15 - 7.99)	7.05	(5.45 - 9.08)
Region 7	4.45	(3.09 - 6.39)	14.86	(11.46 - 19.05)	4.91	(3.55 - 6.76)	6.29	(4.89 - 8.06)
Missouri	5.24	(4.21 - 6.50)	16.22	(14.00 - 18.72)	5.71	(4.70 - 6.93)	7.22	(6.21 - 8.37)
Central	5.49	(3.86 - 7.75)	15.75	(12.23 - 20.06)	5.52	(4.05 - 7.49)	7.28	(5.77 - 9.16)
Eastern	5.16	(3.92 - 6.76)	16.86	(13.97 - 20.22)	5.91	(4.66 - 7.47)	7.43	(6.19 - 8.90)
Eastern (St. Louis City and County)	4.50	(3.24 - 6.22)	16.12	(12.82 - 20.07)	5.96	(4.50 - 7.86)	7.37	(5.93 - 9.13)
Eastern (excluding St. Louis)	6.27	(4.43 - 8.80)	18.17	(14.27 - 22.86)	5.81	(4.27 - 7.88)	7.54	(5.94 - 9.52)
Northwest	4.96	(3.72 - 6.60)	16.25	(13.40 - 19.57)	5.83	(4.54 - 7.46)	7.26	(5.97 - 8.79)
Northwest (Jackson)	4.73	(3.32 - 6.69)	16.24	(12.73 - 20.49)	6.10	(4.52 - 8.20)	7.41	(5.84 - 9.38)
Northwest (excluding Jackson)	5.17	(3.61 - 7.35)	16.26	(12.73 - 20.54)	5.59	(4.12 - 7.56)	7.12	(5.62 - 8.99)
Southeast	5.15	(3.64 - 7.25)	15.16	(11.68 - 19.45)	5.55	(4.09 - 7.48)	6.86	(5.37 - 8.73)
Southwest	5.77	(4.09 - 8.09)	15.99	(12.48 - 20.26)	5.36	(3.98 - 7.20)	6.88	(5.45 - 8.64)
Montana	7.72	(6.30 - 9.43)	23.62	(20.94 - 26.51)	7.51	(6.20 - 9.07)	9.87	(8.60 - 11.31)
Region 1	8.59	(6.05 - 12.05)	23.29	(18.26 - 29.21)	6.69	(4.86 - 9.14)	8.93	(7.03 - 11.28)
Region 2	7.10	(5.10 - 9.80)	21.37	(17.23 - 26.19)	6.41	(4.72 - 8.65)	8.59	(6.88 - 10.66)
Region 3	6.74	(4.90 - 9.20)	23.40	(19.26 - 28.11)	7.31	(5.48 - 9.69)	9.45	(7.63 - 11.66)
Region 4	8.13	(6.07 - 10.80)	25.86	(21.84 - 30.33)	8.27	(6.42 - 10.59)	11.09	(9.28 - 13.21)
Region 5	8.14	(6.07 - 10.83)	22.74	(18.95 - 27.04)	7.72	(5.94 - 9.96)	9.92	(8.17 - 12.01)
Nebraska	5.03	(3.99 - 6.34)	18.31	(16.01 - 20.86)	6.27	(5.14 - 7.62)	8.20	(7.11 - 9.44)
Regions 1 and 2	5.18	(3.85 - 6.92)	16.62	(13.32 - 20.54)	5.88	(4.51 - 7.63)	7.43	(6.04 - 9.11)
Region 1	*	(* - *)	*	(* - *)	6.01	(4.37 - 8.22)	7.75	(6.07 - 9.86)
Region 2	5.21	(3.58 - 7.52)	15.80	(11.97 - 20.57)	5.77	(4.16 - 7.95)	7.16	(5.52 - 9.23)
Region 3	4.91	(3.42 - 7.00)	18.27	(14.60 - 22.62)	5.61	(4.13 - 7.59)	7.63	(6.12 - 9.47)
Region 4	5.86	(4.06 - 8.38)	17.24	(13.39 - 21.92)	5.85	(4.21 - 8.07)	7.62	(5.94 - 9.72)
Region 5	5.12	(3.65 - 7.14)	20.96	(17.53 - 24.85)	6.66	(5.07 - 8.71)	9.22	(7.62 - 11.10)
Region 6	4.75	(3.45 - 6.50)	17.16	(14.01 - 20.86)	6.45	(4.99 - 8.30)	8.12	(6.69 - 9.82)

See notes at end of table.

(continued)

Table 15 ***Alcohol Dependence or Abuse in the Past Year*, by Age Group and Substate Region: Percentages, Annual Averages Based on 2008, 2009, and 2010 NSDUHs (continued)**

State/Substate Region	12-17 (Estimate)	12-17 (95% Confidence Interval)	18-25 (Estimate)	18-25 (95% Confidence Interval)	26+ (Estimate)	26+ (95% Confidence Interval)	18+ (Estimate)	18+ (95% Confidence Interval)
Nevada	5.52	(4.26 - 7.12)	17.94	(15.49 - 20.68)	7.30	(5.85 - 9.07)	8.70	(7.32 - 10.30)
Clark	5.26	(3.86 - 7.12)	16.98	(14.23 - 20.14)	7.33	(5.70 - 9.38)	8.59	(7.05 - 10.42)
Rural	6.17	(4.30 - 8.76)	20.11	(15.68 - 25.41)	7.05	(5.12 - 9.63)	8.76	(6.80 - 11.21)
Washoe	6.24	(4.43 - 8.73)	20.36	(16.62 - 24.69)	7.36	(5.42 - 9.91)	9.13	(7.22 - 11.50)
New Hampshire	5.36	(4.25 - 6.74)	18.68	(16.36 - 21.25)	5.75	(4.64 - 7.10)	7.49	(6.42 - 8.72)
Central	5.48	(4.11 - 7.26)	19.85	(16.68 - 23.45)	5.88	(4.56 - 7.56)	7.89	(6.58 - 9.44)
Central 1	5.59	(3.92 - 7.90)	21.02	(16.73 - 26.08)	5.99	(4.45 - 8.02)	8.31	(6.69 - 10.28)
Central 2	5.38	(3.78 - 7.59)	18.54	(15.02 - 22.68)	5.78	(4.17 - 7.97)	7.49	(5.89 - 9.46)
Northern	5.28	(3.71 - 7.48)	17.68	(13.89 - 22.24)	5.52	(3.97 - 7.63)	7.29	(5.72 - 9.26)
Southern	5.33	(4.08 - 6.92)	18.29	(15.59 - 21.35)	5.73	(4.50 - 7.27)	7.34	(6.14 - 8.76)
Southern 1 (Rockingham)	5.23	(3.75 - 7.24)	18.51	(14.76 - 22.95)	6.01	(4.40 - 8.17)	7.50	(5.90 - 9.48)
Southern 2	5.39	(3.91 - 7.38)	18.18	(14.98 - 21.88)	5.55	(4.15 - 7.38)	7.25	(5.86 - 8.94)
New Jersey	3.72	(2.88 - 4.78)	15.04	(12.88 - 17.49)	5.48	(4.40 - 6.81)	6.76	(5.70 - 8.00)
Central	4.31	(2.99 - 6.17)	15.07	(11.81 - 19.02)	5.20	(3.78 - 7.11)	6.49	(5.05 - 8.30)
Metropolitan	3.40	(2.37 - 4.87)	13.74	(10.91 - 17.15)	5.58	(4.09 - 7.56)	6.72	(5.26 - 8.55)
Northern	3.56	(2.52 - 5.02)	15.84	(12.71 - 19.56)	5.34	(3.96 - 7.16)	6.65	(5.29 - 8.35)
Southern	3.63	(2.52 - 5.21)	15.39	(12.15 - 19.31)	5.91	(4.37 - 7.96)	7.24	(5.71 - 9.14)
New Mexico	5.68	(4.53 - 7.10)	17.75	(15.50 - 20.26)	6.41	(5.22 - 7.86)	8.17	(7.02 - 9.48)
Region 1	5.44	(3.94 - 7.46)	18.34	(14.85 - 22.43)	6.01	(4.42 - 8.11)	8.01	(6.42 - 9.95)
Region 2	5.93	(4.19 - 8.35)	18.48	(14.52 - 23.22)	6.27	(4.54 - 8.59)	7.88	(6.14 - 10.05)
Region 3 (Bernalillo)	5.82	(4.22 - 7.98)	18.62	(15.43 - 22.29)	6.83	(5.22 - 8.90)	8.55	(6.99 - 10.40)
Region 4	6.00	(4.17 - 8.57)	15.50	(11.94 - 19.87)	6.12	(4.40 - 8.44)	7.69	(5.97 - 9.85)
Region 5	5.36	(3.78 - 7.55)	16.91	(13.45 - 21.04)	6.44	(4.77 - 8.64)	8.23	(6.56 - 10.28)

See notes at end of table.

(continued)

Table 15 ***Alcohol Dependence or Abuse in the Past Year*, by Age Group and Substate Region: Percentages, Annual Averages Based on 2008, 2009, and 2010 NSDUHs (continued)**

State/Substate Region	12-17 (Estimate)	12-17 (95% Confidence Interval)	18-25 (Estimate)	18-25 (95% Confidence Interval)	26+ (Estimate)	26+ (95% Confidence Interval)	18+ (Estimate)	18+ (95% Confidence Interval)
New York	5.25	(4.53 - 6.06)	17.47	(16.10 - 18.93)	6.06	(5.31 - 6.91)	7.78	(7.08 - 8.53)
Region A	4.69	(3.85 - 5.70)	14.62	(13.01 - 16.38)	6.07	(5.15 - 7.15)	7.28	(6.42 - 8.25)
Region 1	4.65	(3.37 - 6.38)	14.44	(11.61 - 17.81)	6.43	(4.88 - 8.44)	7.80	(6.32 - 9.60)
Region 2	4.67	(3.54 - 6.14)	13.83	(11.57 - 16.46)	6.00	(4.71 - 7.61)	7.21	(6.00 - 8.64)
Region 3	4.66	(3.33 - 6.49)	17.67	(14.51 - 21.33)	7.30	(5.57 - 9.50)	8.50	(6.84 - 10.52)
Region 4	4.75	(3.51 - 6.42)	13.85	(11.26 - 16.93)	4.99	(3.81 - 6.52)	6.14	(4.97 - 7.56)
Region B	5.98	(4.93 - 7.24)	18.70	(16.57 - 21.04)	5.70	(4.74 - 6.84)	7.58	(6.66 - 8.61)
Region 5	6.45	(5.00 - 8.29)	19.01	(15.99 - 22.43)	5.49	(4.25 - 7.08)	7.41	(6.18 - 8.86)
Region 6	5.57	(4.15 - 7.45)	17.68	(14.46 - 21.44)	5.86	(4.48 - 7.65)	7.50	(6.11 - 9.16)
Region 7	5.12	(3.78 - 6.90)	19.17	(15.76 - 23.12)	6.11	(4.63 - 8.01)	8.25	(6.78 - 10.00)
Region C	5.22	(4.35 - 6.26)	20.20	(18.25 - 22.31)	6.26	(5.33 - 7.33)	8.57	(7.69 - 9.55)
Region 8	5.41	(4.00 - 7.27)	21.91	(18.33 - 25.97)	5.96	(4.56 - 7.76)	8.47	(7.05 - 10.14)
Region 9	5.00	(3.68 - 6.76)	17.40	(14.14 - 21.24)	6.12	(4.69 - 7.95)	7.99	(6.56 - 9.70)
Region 10	5.16	(3.71 - 7.13)	19.41	(15.84 - 23.57)	6.68	(5.03 - 8.80)	9.34	(7.70 - 11.28)
Region 11	4.86	(3.55 - 6.62)	21.61	(18.03 - 25.69)	6.31	(4.83 - 8.19)	8.89	(7.41 - 10.64)
Region 12	5.63	(4.20 - 7.51)	20.19	(16.77 - 24.11)	6.44	(4.97 - 8.31)	8.55	(7.09 - 10.28)
Region D	5.49	(4.37 - 6.88)	18.63	(16.13 - 21.43)	6.58	(5.42 - 7.98)	8.62	(7.48 - 9.91)
Region 13	5.60	(4.05 - 7.69)	19.89	(15.93 - 24.54)	6.25	(4.72 - 8.23)	8.49	(6.93 - 10.37)
Region 14	5.28	(3.81 - 7.28)	18.03	(14.52 - 22.16)	7.38	(5.57 - 9.72)	9.23	(7.47 - 11.35)
Region 15	5.60	(4.06 - 7.69)	18.14	(14.50 - 22.45)	6.11	(4.61 - 8.06)	8.13	(6.60 - 9.98)

See notes at end of table.

(continued)

Table 15 ***Alcohol Dependence or Abuse in the Past Year*, by Age Group and Substate Region: Percentages, Annual Averages Based on 2008, 2009, and 2010 NSDUHs (continued)**

State/Substate Region	12-17 (Estimate)	12-17 (95% Confidence Interval)	18-25 (Estimate)	18-25 (95% Confidence Interval)	26+ (Estimate)	26+ (95% Confidence Interval)	18+ (Estimate)	18+ (95% Confidence Interval)
North Carolina	3.67	(2.91 - 4.60)	13.96	(11.95 - 16.23)	5.23	(4.23 - 6.45)	6.46	(5.48 - 7.60)
CenterPoint/Guilford**	3.69	(2.70 - 5.04)	13.60	(10.94 - 16.78)	5.20	(3.94 - 6.84)	6.37	(5.11 - 7.91)
Guilford	*	(* - *)	13.56	(10.36 - 17.55)	5.31	(3.84 - 7.28)	6.55	(5.09 - 8.41)
Durham	3.43	(2.40 - 4.87)	13.57	(10.67 - 17.12)	5.29	(3.90 - 7.14)	6.52	(5.16 - 8.21)
East Carolina	*	(* - *)	15.02	(11.46 - 19.45)	5.50	(3.89 - 7.73)	7.05	(5.39 - 9.17)
Eastpointe	3.13	(2.15 - 4.55)	11.56	(8.72 - 15.17)	5.06	(3.62 - 7.05)	5.98	(4.56 - 7.82)
ECCS	3.71	(2.55 - 5.37)	16.37	(12.60 - 21.00)	5.26	(3.78 - 7.29)	7.29	(5.71 - 9.27)
Mecklenburg	3.29	(2.29 - 4.72)	13.60	(10.35 - 17.66)	5.80	(4.25 - 7.88)	6.83	(5.29 - 8.79)
Pathways	3.97	(2.79 - 5.60)	13.99	(10.87 - 17.83)	5.18	(3.76 - 7.09)	6.26	(4.85 - 8.04)
PBH	3.99	(2.79 - 5.67)	13.93	(10.65 - 18.00)	5.09	(3.67 - 7.02)	6.34	(4.90 - 8.17)
Sandhills	*	(* - *)	*	(* - *)	5.03	(3.56 - 7.05)	6.10	(4.62 - 8.00)
Smoky Mountain	*	(* - *)	15.62	(12.03 - 20.05)	*	(* - *)	6.51	(5.05 - 8.36)
Western Highlands	*	(* - *)	*	(* - *)	4.88	(3.46 - 6.85)	5.97	(4.52 - 7.85)
North Dakota	5.10	(4.14 - 6.27)	20.69	(18.27 - 23.34)	5.91	(4.86 - 7.17)	8.66	(7.61 - 9.85)
Badlands and West Central	5.00	(3.66 - 6.79)	19.50	(15.84 - 23.76)	5.76	(4.34 - 7.61)	7.91	(6.45 - 9.66)
Lake Region and South Central	5.28	(3.70 - 7.49)	19.16	(15.23 - 23.81)	5.20	(3.80 - 7.08)	7.33	(5.85 - 9.15)
North Central and Northwest	5.33	(3.82 - 7.40)	19.86	(15.96 - 24.42)	5.67	(4.22 - 7.57)	7.98	(6.47 - 9.80)
Northeast	5.26	(3.72 - 7.38)	23.84	(19.48 - 28.82)	6.26	(4.61 - 8.43)	11.06	(9.17 - 13.28)
Southeast	4.86	(3.54 - 6.63)	20.45	(17.03 - 24.35)	6.47	(4.95 - 8.40)	9.32	(7.79 - 11.11)

See notes at end of table.

(continued)

Table 15 ***Alcohol Dependence or Abuse in the Past Year*, by Age Group and Substate Region: Percentages, Annual Averages Based on 2008, 2009, and 2010 NSDUHs (continued)**

State/Substate Region	12-17 (Estimate)	12-17 (95% Confidence Interval)	18-25 (Estimate)	18-25 (95% Confidence Interval)	26+ (Estimate)	26+ (95% Confidence Interval)	18+ (Estimate)	18+ (95% Confidence Interval)
Ohio	4.74	(4.15 - 5.42)	16.74	(15.54 - 18.02)	6.08	(5.39 - 6.84)	7.58	(6.95 - 8.26)
Boards 2, 46, 55, and 68	4.95	(3.66 - 6.66)	15.50	(12.60 - 18.92)	5.30	(4.09 - 6.84)	6.70	(5.51 - 8.13)
Boards 3, 52, and 85	4.62	(3.36 - 6.32)	16.65	(13.57 - 20.28)	6.26	(4.71 - 8.28)	7.75	(6.23 - 9.59)
Boards 4 and 78	5.33	(3.88 - 7.29)	16.28	(12.99 - 20.20)	5.59	(4.15 - 7.48)	6.90	(5.46 - 8.70)
Boards 5 and 60	5.11	(3.77 - 6.89)	18.50	(15.57 - 21.85)	6.01	(4.58 - 7.84)	8.21	(6.81 - 9.86)
Boards 7, 15, 41, 79, and 84	4.72	(3.43 - 6.46)	14.38	(11.55 - 17.75)	5.69	(4.29 - 7.52)	6.77	(5.40 - 8.45)
Boards 8, 13, and 83	5.22	(3.86 - 7.01)	16.26	(13.05 - 20.09)	5.72	(4.34 - 7.50)	7.12	(5.76 - 8.76)
Board 9 (Butler)	4.81	(3.51 - 6.55)	17.04	(13.94 - 20.66)	6.16	(4.74 - 7.95)	7.93	(6.53 - 9.59)
Board 12	5.52	(4.08 - 7.44)	17.52	(14.19 - 21.45)	5.76	(4.31 - 7.66)	7.67	(6.22 - 9.42)
Boards 18 and 47	4.15	(3.16 - 5.44)	16.49	(13.97 - 19.36)	6.65	(5.32 - 8.28)	7.92	(6.66 - 9.41)
Boards 20, 32, 54, and 69	4.89	(3.58 - 6.64)	16.50	(13.18 - 20.47)	5.70	(4.30 - 7.51)	7.18	(5.77 - 8.89)
Boards 21, 39, 51, 70, and 80	5.08	(3.71 - 6.92)	16.36	(13.11 - 20.23)	6.33	(4.86 - 8.21)	7.65	(6.20 - 9.41)
Boards 22, 74, and 87	4.74	(3.46 - 6.45)	16.41	(13.23 - 20.18)	5.46	(4.05 - 7.33)	7.21	(5.79 - 8.94)
Boards 23 and 45	5.16	(3.71 - 7.12)	15.94	(12.69 - 19.84)	5.80	(4.42 - 7.56)	7.25	(5.89 - 8.90)
Board 25 (Franklin)	4.49	(3.34 - 6.01)	18.97	(16.15 - 22.15)	6.95	(5.50 - 8.74)	8.73	(7.36 - 10.33)
Boards 27, 71, and 73	5.05	(3.72 - 6.82)	13.95	(11.11 - 17.37)	5.80	(4.45 - 7.54)	6.87	(5.55 - 8.49)
Boards 28, 43, and 67	5.25	(3.90 - 7.02)	18.47	(15.31 - 22.11)	5.98	(4.59 - 7.75)	7.79	(6.40 - 9.45)
Board 31 (Hamilton)	4.07	(2.99 - 5.53)	14.98	(12.14 - 18.36)	5.52	(4.20 - 7.22)	6.88	(5.58 - 8.47)
Board 48 (Lucas)	4.75	(3.48 - 6.44)	16.80	(13.81 - 20.29)	6.11	(4.63 - 8.02)	7.69	(6.23 - 9.45)
Boards 50 and 76	4.80	(3.54 - 6.47)	18.38	(15.02 - 22.29)	6.19	(4.69 - 8.13)	7.87	(6.37 - 9.68)
Board 57 (Montgomery)	4.73	(3.45 - 6.46)	15.55	(12.58 - 19.06)	5.73	(4.33 - 7.56)	7.13	(5.74 - 8.82)
Board 77 (Summit)	4.94	(3.64 - 6.68)	18.30	(15.02 - 22.11)	6.43	(4.95 - 8.31)	7.98	(6.52 - 9.73)
Oklahoma	4.88	(3.88 - 6.12)	16.79	(14.42 - 19.47)	6.13	(4.99 - 7.53)	7.78	(6.63 - 9.12)
Central	5.04	(3.53 - 7.15)	17.72	(13.89 - 22.34)	6.40	(4.73 - 8.62)	8.37	(6.65 - 10.50)
East Central	5.03	(3.52 - 7.15)	16.46	(12.54 - 21.31)	5.80	(4.19 - 7.97)	7.42	(5.75 - 9.53)
Northeast	4.96	(3.47 - 7.04)	16.50	(12.82 - 20.99)	5.44	(3.98 - 7.39)	7.31	(5.76 - 9.24)
Northwest and Southwest	5.29	(3.72 - 7.48)	18.54	(14.56 - 23.32)	6.15	(4.51 - 8.32)	8.14	(6.45 - 10.21)
Oklahoma County	4.44	(3.07 - 6.39)	15.95	(12.50 - 20.15)	6.31	(4.61 - 8.60)	7.73	(6.04 - 9.84)
Southeast	5.06	(3.54 - 7.18)	15.97	(12.47 - 20.22)	6.34	(4.65 - 8.59)	7.75	(6.05 - 9.88)
Tulsa County	4.58	(3.19 - 6.52)	16.52	(12.94 - 20.87)	6.34	(4.71 - 8.49)	7.79	(6.16 - 9.81)

See notes at end of table.

(continued)

Table 15 ***Alcohol Dependence or Abuse in the Past Year*, by Age Group and Substate Region: Percentages, Annual Averages Based on 2008, 2009, and 2010 NSDUHs (continued)**

State/Substate Region	12-17 (Estimate)	12-17 (95% Confidence Interval)	18-25 (Estimate)	18-25 (95% Confidence Interval)	26+ (Estimate)	26+ (95% Confidence Interval)	18+ (Estimate)	18+ (95% Confidence Interval)
Oregon	5.66	(4.56 - 7.01)	16.92	(14.73 - 19.37)	7.04	(5.75 - 8.60)	8.39	(7.17 - 9.79)
Region 1 (Multnomah)	6.04	(4.31 - 8.41)	19.62	(15.56 - 24.44)	7.82	(5.78 - 10.50)	9.29	(7.30 - 11.76)
Region 2	5.15	(3.71 - 7.12)	16.26	(12.92 - 20.27)	7.46	(5.61 - 9.85)	8.59	(6.82 - 10.77)
Region 3	5.68	(4.20 - 7.64)	16.00	(13.26 - 19.18)	6.55	(4.92 - 8.68)	8.01	(6.48 - 9.87)
Region 4	5.87	(4.16 - 8.22)	16.93	(13.34 - 21.26)	6.56	(4.86 - 8.80)	7.86	(6.20 - 9.92)
Region 5 (Central)	5.74	(3.98 - 8.22)	*	(* - *)	7.03	(5.12 - 9.59)	8.33	(6.42 - 10.74)
Region 6 (Eastern)	5.99	(4.24 - 8.40)	16.90	(12.99 - 21.70)	6.60	(4.74 - 9.13)	8.06	(6.22 - 10.39)
Pennsylvania	4.17	(3.58 - 4.86)	16.72	(15.33 - 18.21)	5.45	(4.75 - 6.25)	7.04	(6.38 - 7.76)
Region 1 (Allegheny)	4.39	(3.29 - 5.83)	19.19	(16.18 - 22.61)	5.22	(4.03 - 6.74)	7.08	(5.89 - 8.48)
Regions 3, 8, 9, and 51	4.24	(3.08 - 5.83)	16.48	(13.28 - 20.27)	5.31	(4.02 - 6.99)	6.94	(5.64 - 8.52)
Regions 4, 11, 37, and 49	4.09	(3.01 - 5.53)	15.01	(12.14 - 18.43)	5.08	(3.86 - 6.66)	6.43	(5.23 - 7.88)
Regions 5, 18, 23, 24, and 46	4.36	(3.14 - 6.02)	16.20	(12.85 - 20.22)	5.29	(3.95 - 7.06)	6.76	(5.41 - 8.43)
Regions 6, 12, 16, 31, 35, 45, and 47	4.57	(3.29 - 6.31)	16.61	(13.48 - 20.28)	5.48	(4.20 - 7.12)	7.58	(6.29 - 9.12)
Regions 7, 13, 20, and 33	4.24	(3.26 - 5.50)	18.02	(15.34 - 21.05)	5.84	(4.61 - 7.36)	7.48	(6.30 - 8.86)
Regions 10, 15, 27, 32, 43, and 44	4.69	(3.40 - 6.44)	16.08	(12.73 - 20.12)	5.39	(4.07 - 7.09)	6.78	(5.44 - 8.43)
Regions 17 and 21	4.34	(3.13 - 5.99)	16.80	(13.42 - 20.82)	5.62	(4.21 - 7.45)	7.38	(5.94 - 9.12)
Regions 19, 26, 28, and 42	3.93	(2.89 - 5.33)	16.32	(13.35 - 19.79)	5.08	(3.88 - 6.62)	6.57	(5.39 - 7.99)
Regions 22, 38, 40, 41, and 48	4.47	(3.28 - 6.07)	16.62	(13.61 - 20.15)	5.20	(3.94 - 6.83)	6.61	(5.38 - 8.10)
Regions 29 and 34	4.02	(2.90 - 5.56)	16.22	(12.92 - 20.16)	4.89	(3.61 - 6.59)	6.44	(5.13 - 8.05)
Regions 30 and 50	4.39	(3.22 - 5.96)	16.99	(13.70 - 20.87)	5.66	(4.29 - 7.45)	7.19	(5.80 - 8.87)
Region 36 (Philadelphia)	3.48	(2.55 - 4.73)	15.07	(12.64 - 17.88)	6.06	(4.67 - 7.82)	7.53	(6.22 - 9.09)
Rhode Island	4.76	(3.64 - 6.21)	17.49	(15.06 - 20.21)	7.24	(5.81 - 8.99)	8.86	(7.52 - 10.41)
Bristol and Newport	4.71	(3.26 - 6.77)	17.28	(13.30 - 22.16)	6.58	(4.80 - 8.96)	8.31	(6.52 - 10.54)
Kent	5.00	(3.46 - 7.18)	17.67	(13.76 - 22.40)	7.33	(5.32 - 10.02)	8.60	(6.62 - 11.11)
Providence	4.68	(3.38 - 6.43)	17.36	(14.43 - 20.74)	7.48	(5.75 - 9.67)	9.11	(7.49 - 11.03)
Washington	4.93	(3.44 - 7.03)	18.11	(14.10 - 22.96)	6.65	(4.82 - 9.09)	8.57	(6.72 - 10.86)
South Carolina	3.83	(3.00 - 4.88)	14.54	(12.43 · 16.94)	7.09	(5.76 - 8.71)	8.15	(6.90 - 9.60)
Region 1	4.31	(3.07 - 6.01)	15.74	(12.52 · 19.60)	6.78	(5.07 - 9.00)	7.98	(6.33 - 10.02)
Region 2	3.74	(2.65 - 5.26)	15.32	(12.35 · 18.85)	6.96	(5.29 - 9.12)	8.21	(6.61 - 10.14)
Region 3	3.61	(2.48 - 5.23)	14.06	(10.82 · 18.08)	7.86	(5.81 - 10.56)	8.69	(6.73 - 11.14)
Region 4	3.62	(2.58 - 5.06)	12.82	(9.97 · 16.34)	7.04	(5.16 - 9.53)	7.88	(6.12 - 10.09)

See notes at end of table.

(continued)

Table 15 ***Alcohol Dependence or Abuse in the Past Year*, by Age Group and Substate Region: Percentages, Annual Averages Based on 2008, 2009, and 2010 NSDUHs (continued)**

State/Substate Region	12-17 (Estimate)	12-17 (95% Confidence Interval)	18-25 (Estimate)	18-25 (95% Confidence Interval)	26+ (Estimate)	26+ (95% Confidence Interval)	18+ (Estimate)	18+ (95% Confidence Interval)
South Dakota	6.76	(5.44 - 8.36)	22.29	(19.75 - 25.04)	7.81	(6.47 - 9.41)	10.04	(8.74 - 11.50)
Region 1	7.33	(5.35 - 9.95)	22.63	(18.45 - 27.44)	8.12	(6.13 - 10.68)	10.53	(8.58 - 12.87)
Region 2	7.08	(5.11 - 9.73)	22.32	(18.62 - 26.53)	8.67	(6.71 - 11.14)	10.65	(8.77 - 12.87)
Region 3	6.31	(4.48 - 8.82)	23.41	(19.49 - 27.85)	7.91	(5.93 - 10.48)	10.78	(8.83 - 13.10)
Region 4	6.38	(4.46 - 9.05)	21.69	(16.95 - 27.31)	7.20	(5.20 - 9.89)	9.55	(7.49 - 12.11)
Region 5	6.20	(4.33 - 8.80)	22.54	(18.14 - 27.66)	6.88	(5.10 - 9.22)	8.98	(7.18 - 11.18)
Region 6	*	(* - *)	*	(* - *)	6.75	(4.87 - 9.30)	8.68	(6.74 - 11.10)
Region 7	7.00	(5.00 - 9.71)	20.92	(16.55 - 26.08)	7.43	(5.55 - 9.87)	9.36	(7.48 - 11.66)
Tennessee	3.47	(2.69 - 4.48)	13.68	(11.67 - 15.98)	5.22	(4.17 - 6.52)	6.36	(5.33 - 7.57)
Region 1	3.95	(2.68 - 5.79)	13.86	(10.48 - 18.11)	5.04	(3.62 - 6.96)	6.10	(4.66 - 7.96)
Region 2	3.78	(2.60 - 5.46)	13.76	(10.76 - 17.43)	4.94	(3.63 - 6.69)	6.08	(4.77 - 7.71)
Region 3	4.02	(2.80 - 5.74)	14.75	(11.56 - 18.65)	5.01	(3.62 - 6.90)	6.30	(4.88 - 8.09)
Region 4 (Davidson)	3.21	(2.16 - 4.74)	14.57	(11.33 - 18.54)	5.99	(4.35 - 8.19)	7.13	(5.51 - 9.18)
Region 5	3.54	(2.48 - 5.04)	14.54	(11.38 - 18.39)	5.14	(3.73 - 7.03)	6.42	(5.00 - 8.20)
Region 6	3.36	(2.28 - 4.94)	13.01	(10.04 - 16.71)	5.28	(3.76 - 7.36)	6.35	(4.86 - 8.26)
Region 7 (Shelby)	2.62	(1.77 - 3.85)	11.11	(8.44 - 14.48)	5.52	(3.96 - 7.64)	6.36	(4.87 - 8.26)

See notes at end of table.

(continued)

Table 15 ***Alcohol Dependence or Abuse in the Past Year*, by Age Group and Substate Region: Percentages, Annual Averages Based on 2008, 2009, and 2010 NSDUHs (continued)**

State/Substate Region	12-17 (Estimate)	12-17 (95% Confidence Interval)	18-25 (Estimate)	18-25 (95% Confidence Interval)	26+ (Estimate)	26+ (95% Confidence Interval)	18+ (Estimate)	18+ (95% Confidence Interval)
Texas	4.51	(3.89 - 5.21)	14.84	(13.65 - 16.12)	5.61	(4.92 - 6.39)	7.08	(6.45 - 7.76)
Region 1	5.06	(3.70 - 6.89)	16.54	(13.26 - 20.44)	5.51	(4.17 - 7.25)	7.50	(6.12 - 9.17)
Region 2	4.59	(3.30 - 6.36)	15.98	(12.59 - 20.07)	5.54	(4.14 - 7.37)	7.33	(5.90 - 9.08)
Region 3	4.29	(3.47 - 5.30)	14.80	(13.08 - 16.70)	5.52	(4.57 - 6.65)	6.89	(5.99 - 7.91)
Region 3a	4.19	(3.19 - 5.48)	13.96	(11.91 - 16.29)	5.34	(4.22 - 6.72)	6.60	(5.54 - 7.85)
Region 3bc	4.48	(3.33 - 5.99)	16.23	(13.64 - 19.20)	5.84	(4.59 - 7.42)	7.40	(6.19 - 8.82)
Region 4	4.30	(3.10 - 5.94)	15.15	(12.21 - 18.64)	5.56	(4.19 - 7.35)	6.98	(5.63 - 8.62)
Region 5	3.76	(2.72 - 5.17)	13.78	(10.82 - 17.38)	5.56	(4.18 - 7.37)	6.85	(5.48 - 8.53)
Region 6	4.42	(3.49 - 5.57)	14.37	(12.38 - 16.63)	5.66	(4.61 - 6.92)	6.99	(6.01 - 8.13)
Region 6a	4.43	(3.44 - 5.69)	14.37	(12.22 - 16.83)	5.68	(4.55 - 7.05)	7.01	(5.95 - 8.25)
Region 6bc	4.29	(3.07 - 5.95)	14.40	(11.34 - 18.11)	5.51	(4.14 - 7.28)	6.82	(5.45 - 8.50)
Region 7	4.39	(3.42 - 5.61)	16.63	(14.33 - 19.22)	6.19	(5.04 - 7.57)	8.10	(7.00 - 9.35)
Region 7a	4.62	(3.39 - 6.28)	17.51	(14.40 - 21.14)	6.49	(5.05 - 8.30)	8.29	(6.89 - 9.94)
Region 7bcd	4.02	(2.92 - 5.50)	15.53	(12.57 - 19.04)	5.65	(4.32 - 7.35)	7.79	(6.42 - 9.43)
Region 8	5.14	(3.85 - 6.83)	14.62	(12.05 - 17.63)	5.47	(4.25 - 7.02)	6.89	(5.70 - 8.31)
Region 9	4.85	(3.45 - 6.78)	16.02	(12.81 - 19.86)	6.04	(4.58 - 7.92)	7.70	(6.22 - 9.50)
Region 10	4.93	(3.54 - 6.84)	14.20	(11.11 - 17.97)	5.40	(4.00 - 7.24)	6.92	(5.51 - 8.67)
Region 11	4.61	(3.57 - 5.95)	12.79	(10.71 - 15.20)	5.14	(4.09 - 6.46)	6.48	(5.46 - 7.67)
Region 11abd	4.65	(3.37 - 6.38)	13.28	(10.63 - 16.47)	5.10	(3.86 - 6.71)	6.49	(5.26 - 7.99)
Region 11c (Hidalgo)	4.56	(3.28 - 6.30)	11.92	(9.35 - 15.09)	5.23	(3.91 - 6.97)	6.44	(5.17 - 8.01)
Utah	3.69	(2.83 - 4.81)	11.03	(9.10 - 13.32)	4.54	(3.60 - 5.70)	5.82	(4.89 - 6.91)
Bear River, Northeastern, Summit, Tooele, and Wasatch	4.05	(2.69 - 6.06)	10.83	(8.03 - 14.46)	4.63	(3.26 - 6.53)	5.93	(4.54 - 7.71)
Central, Four Corners, San Juan, and Southwest	3.68	(2.53 - 5.32)	10.71	(8.01 - 14.17)	4.49	(3.22 - 6.23)	5.68	(4.40 - 7.30)
Davis County	3.34	(2.25 - 4.94)	10.63	(7.96 - 14.06)	4.32	(3.07 - 6.05)	5.49	(4.21 - 7.11)
Salt Lake County	3.97	(2.81 - 5.58)	12.75	(10.02 - 16.08)	4.73	(3.53 - 6.30)	6.04	(4.83 - 7.53)
Utah County	3.22	(2.15 - 4.80)	9.55	(7.13 - 12.68)	4.16	(2.94 - 5.86)	5.71	(4.48 - 7.26)
Weber, Morgan	3.62	(2.44 - 5.32)	10.48	(7.77 - 13.98)	4.55	(3.21 - 6.40)	5.53	(4.18 - 7.27)

See notes at end of table.

(continued)

Table 15 ***Alcohol Dependence or Abuse in the Past Year*, by Age Group and Substate Region: Percentages, Annual Averages Based on 2008, 2009, and 2010 NSDUHs (continued)**

State/Substate Region	12-17 (Estimate)	12-17 (95% Confidence Interval)	18-25 (Estimate)	18-25 (95% Confidence Interval)	26+ (Estimate)	26+ (95% Confidence Interval)	18+ (Estimate)	18+ (95% Confidence Interval)
Vermont	5.08	(4.05 - 6.35)	19.90	(17.55 - 22.48)	6.00	(4.86 - 7.39)	8.01	(6.90-9.29)
Champlain Valley	4.53	(3.30 - 6.20)	20.43	(17.35 - 23.91)	6.31	(4.82 - 8.22)	8.63	(7.18-10.34)
Rural Northeast	5.14	(3.70 - 7.10)	20.18	(16.33 - 24.68)	5.96	(4.42 - 8.01)	7.93	(6.36-9.85)
Rural Southeast	5.99	(4.24 - 8.41)	19.74	(15.76 - 24.44)	5.78	(4.22 - 7.87)	7.50	(5.92-9.46)
Rural Southwest	5.19	(3.70 - 7.25)	18.07	(14.34 - 22.52)	5.64	(4.07 - 7.76)	7.31	(5.73-9.29)
Virginia	5.44	(4.36 - 6.76)	19.37	(17.05 - 21.92)	6.66	(5.46 - 8.10)	8.52	(7.37-9.84)
Region 1	5.55	(3.95 - 7.75)	21.20	(17.27 - 25.75)	7.18	(5.40 - 9.47)	9.40	(7.62-11.53)
Region 2	5.99	(4.31 - 8.29)	17.55	(14.05 - 21.70)	6.25	(4.62 - 8.42)	7.61	(5.98-9.62)
Region 3	6.28	(4.48 - 8.73)	22.23	(18.12 - 26.97)	6.95	(5.15 - 9.32)	9.29	(7.49-11.47)
Region 4	4.94	(3.52 - 6.89)	18.87	(15.04 - 23.41)	6.45	(4.81 - 8.61)	8.29	(6.63-10.32)
Region 5	4.57	(3.27 - 6.36)	17.96	(14.73 - 21.72)	6.71	(5.03 - 8.90)	8.56	(6.92-10.56)
Washington	4.60	(3.68 - 5.73)	16.09	(14.00 - 18.43)	5.65	(4.58 - 6.96)	7.11	(6.06-8.33)
Region 1	4.62	(3.44 - 6.17)	15.39	(12.58 - 18.69)	5.49	(4.19 - 7.16)	7.11	(5.79-8.69)
East 1 (previously Region 1)	4.68	(3.27 - 6.65)	16.37	(12.87 - 20.61)	5.56	(4.07 - 7.55)	7.31	(5.79-9.20)
East 2 (previously Region 2)	4.54	(3.16 - 6.49)	14.04	(10.73 - 18.17)	5.39	(3.87 - 7.47)	6.81	(5.25-8.80)
Region 2	4.53	(3.48 - 5.88)	16.61	(14.08 - 19.50)	5.51	(4.30 - 7.05)	6.94	(5.75-8.37)
North 1 (previously Region 3)	4.72	(3.37 - 6.58)	16.19	(12.85 - 20.19)	5.59	(4.10 - 7.58)	7.11	(5.61-8.99)
North 2 (previously Region 4)	4.40	(3.19 - 6.04)	16.91	(13.84 - 20.48)	5.47	(4.07 - 7.31)	6.84	(5.47-8.53)
Region 3	4.67	(3.53 - 6.16)	15.96	(13.21 - 19.16)	5.95	(4.61 - 7.66)	7.35	(6.02-8.94)
West 1 (previously Region 5)	4.56	(3.23 - 6.40)	15.32	(11.97 - 19.40)	5.72	(4.19 - 7.76)	7.12	(5.57-9.05)
West 2 (previously Region 6)	4.78	(3.41 - 6.68)	16.60	(13.06 - 20.88)	6.17	(4.54 - 8.33)	7.56	(5.94-9.59)
West Virginia	4.21	(3.33 - 5.32)	14.48	(12.48 - 16.75)	5.06	(4.04 - 6.31)	6.28	(5.30-7.43)
Region I	4.38	(3.01 - 6.32)	15.24	(11.67 - 19.64)	4.97	(3.51 - 6.98)	6.23	(4.74-8.15)
Region II	4.11	(2.88 - 5.83)	13.99	(10.91 - 17.78)	5.12	(3.67 - 7.11)	6.22	(4.78-8.06)
Region III	4.38	(3.05 - 6.27)	12.83	(9.80 - 16.62)	4.56	(3.25 - 6.38)	5.51	(4.19-7.22)
Region IV	4.32	(3.04 - 6.10)	16.05	(12.93 - 19.75)	5.03	(3.69 - 6.81)	6.85	(5.50-8.51)
Region V	4.33	(3.11 - 6.01)	14.09	(11.30 - 17.42)	5.43	(4.04 - 7.25)	6.48	(5.14-8.13)
Region VI	3.84	(2.64 - 5.55)	13.44	(10.42 - 17.17)	4.77	(3.44 - 6.59)	5.77	(4.46-7.45)

See notes at end of table.

(continued)

Table 15 ***Alcohol Dependence or Abuse in the Past Year*, by Age Group and Substate Region: Percentages, Annual Averages Based on 2008, 2009, and 2010 NSDUHs (continued)**

State/Substate Region	12-17 (Estimate)	12-17 (95% Confidence Interval)	18-25 (Estimate)	18-25 (95% Confidence Interval)	26+ (Estimate)	26+ (95% Confidence Interval)	18+ (Estimate)	18+ (95% Confidence Interval)
Wisconsin	5.00	(3.99 - 6.26)	17.57	(15.42 - 19.94)	6.32	(5.19 - 7.67)	7.97	(6.89-9.21)
Milwaukee	4.07	(2.83 - 5.80)	16.40	(13.10 - 20.34)	6.53	(4.82 - 8.79)	7.97	(6.30-10.03)
Northeastern	4.70	(3.34 - 6.56)	16.85	(13.62 - 20.66)	6.09	(4.52 - 8.16)	7.60	(6.07-9.48)
Northern	5.58	(3.91 - 7.90)	18.75	(14.84 - 23.41)	6.40	(4.63 - 8.76)	8.12	(6.35-10.33)
Southeastern	5.40	(3.85 - 7.53)	17.38	(13.90 - 21.51)	6.07	(4.54 - 8.08)	7.65	(6.12-9.52)
Southern	5.42	(3.85 - 7.59)	18.86	(15.22 - 23.13)	6.65	(4.94 - 8.89)	8.52	(6.82-10.60)
Western	5.14	(3.64 - 7.21)	17.57	(13.92 - 21.94)	6.31	(4.67 - 8.47)	8.16	(6.52-10.17)
Wyoming	6.20	(5.06 - 7.57)	18.83	(16.68 - 21.18)	6.40	(5.26 - 7.77)	8.31	(7.20-9.56)
Judicial District 1 (Laramie)	6.07	(4.36 - 8.41)	17.43	(13.80 - 21.77)	6.24	(4.62 - 8.39)	7.79	(6.17-9.78)
Judicial District 2	*	(* - *)	21.51	(17.67 - 25.92)	6.94	(5.15 - 9.29)	10.94	(9.09-13.11)
Judicial District 3	5.77	(4.16 - 7.96)	16.37	(13.14 - 20.22)	6.05	(4.44 - 8.20)	7.68	(6.09-9.63)
Judicial District 4	6.33	(4.39 - 9.05)	*	(* - *)	5.89	(4.31 - 8.00)	7.51	(5.88-9.54)
Judicial District 5	6.35	(4.50 - 8.89)	18.40	(14.55 - 22.99)	6.35	(4.65 - 8.63)	8.05	(6.33-10.18)
Judicial District 6	6.71	(4.92 - 9.10)	18.80	(14.90 - 23.44)	6.48	(4.76 - 8.75)	8.26	(6.54-10.38)
Judicial District 7 (Natrona)	6.83	(4.84 - 9.56)	20.79	(16.79 - 25.44)	6.72	(4.92 - 9.12)	8.81	(6.99-11.04)
Judicial District 8	5.94	(4.14 - 8.44)	18.43	(14.43 - 23.23)	5.94	(4.30 - 8.14)	7.61	(5.94-9.70)
Judicial District 9	5.85	(4.18 - 8.14)	18.49	(14.55 - 23.21)	6.87	(5.06 - 9.26)	8.36	(6.55-10.61)

ECCS = Eastern Coastal Care System; PBH = Piedmont Behavioral Health; SPA = service planning area.

* Low precision; no estimate reported.

** A separate CenterPoint estimate is not being reported because of low precision. For more details, see Table 34 of the "2008-2010 National Survey on Drug Use and Health Substate Region Definitions" at http://www.samhsa.gov/data/NSDUH/substate2k10/toc.aspx.

NOTE: For substate region definitions, see the "2008-2010 National Survey on Drug Use and Health Substate Region Definitions" at http://www.samhsa.gov/data/NSDUH/substate2k10/toc.aspx.

NOTE: Substate, State, and census region estimates along with the 95 percent confidence (credible) intervals are based on a survey-weighted hierarchical Bayes estimation approach and are generated by Markov Chain Monte Carlo techniques. Design-based (direct) estimates and corresponding 95 percent confidence intervals are given for the total United States.

NOTE: Dependence or abuse is based on definitions found in the 4th edition of the *Diagnostic and Statistical Manual of Mental Disorders* (DSM-IV).

Source: SAMHSA, Center for Behavioral Health Statistics and Quality, National Survey on Drug Use and Health, 2008, 2009, and 2010 (Revised March 2012).

Table 16 ***Alcohol Dependence in the Past Year*, by Age Group and Substate Region: Percentages, Annual Averages Based on 2008, 2009, and 2010 NSDUHs**

State/Substate Region	12-17 (Estimate)	12-17 (95% Confidence Interval)	18-25 (Estimate)	18-25 (95% Confidence Interval)	26+ (Estimate)	26+ (95% Confidence Interval)	18+ (Estimate)	18+ (95% Confidence Interval)
Total United States	1.84	(1.71 - 1.97)	6.82	(6.56 - 7.08)	3.09	(2.93 - 3.27)	3.64	(3.49 - 3.80)
Northeast	1.90	(1.68 - 2.14)	7.27	(6.75 - 7.83)	3.03	(2.71 - 3.38)	3.64	(3.35 - 3.95)
Midwest	1.82	(1.65 - 2.01)	7.40	(6.98 - 7.84)	3.01	(2.76 - 3.27)	3.66	(3.44 - 3.89)
South	1.63	(1.46 - 1.82)	6.04	(5.64 - 6.46)	2.97	(2.72 - 3.24)	3.42	(3.19 - 3.65)
West	2.13	(1.85 - 2.44)	7.11	(6.55 - 7.71)	3.43	(3.07 - 3.84)	4.00	(3.67 - 4.35)
Alabama	1.54	(1.12 - 2.11)	5.81	(4.57 - 7.37)	2.95	(2.24 - 3.88)	3.37	(2.70 - 4.19)
Region 1	1.52	(0.96 - 2.39)	6.05	(4.32 - 8.40)	2.85	(1.95 - 4.13)	3.27	(2.40 - 4.43)
Region 2	1.74	(1.13 - 2.68)	5.56	(4.01 - 7.67)	3.07	(2.11 - 4.43)	3.43	(2.53 - 4.63)
Region 3	1.28	(0.80 - 2.05)	5.99	(4.26 - 8.35)	3.18	(2.15 - 4.68)	3.68	(2.71 - 4.99)
Region 4	1.49	(0.95 - 2.33)	5.72	(4.09 - 7.95)	2.75	(1.89 - 3.97)	3.16	(2.34 - 4.26)
Alaska	1.75	(1.26 - 2.44)	6.67	(5.26 - 8.43)	3.59	(2.73 - 4.70)	4.09	(3.29 - 5.07)
Anchorage	1.80	(1.16 - 2.77)	6.31	(4.68 - 8.46)	3.79	(2.70 - 5.29)	4.19	(3.18 - 5.50)
Northern	1.58	(0.98 - 2.53)	6.67	(4.78 - 9.24)	3.40	(2.34 - 4.90)	4.03	(3.01 - 5.38)
South Central	1.78	(1.14 - 2.76)	7.05	(5.08 - 9.69)	3.53	(2.41 - 5.15)	4.06	(3.00 - 5.48)
Southeast	1.94	(1.21 - 3.09)	7.33	(5.18 - 10.28)	3.33	(2.23 - 4.94)	3.87	(2.82 - 5.30)
Arizona	2.00	(1.43 - 2.80)	7.49	(5.97 - 9.35)	3.46	(2.57 - 4.63)	4.04	(3.20 - 5.08)
Maricopa	2.02	(1.34 - 3.02)	7.38	(5.58 - 9.70)	3.59	(2.55 - 5.02)	4.13	(3.15 - 5.39)
Pima	2.08	(1.30 - 3.30)	8.00	(5.77 - 10.99)	3.50	(2.38 - 5.13)	4.16	(3.06 - 5.65)
Rural North	1.83	(1.12 - 2.98)	7.93	(5.77 - 10.81)	3.02	(2.03 - 4.48)	3.72	(2.74 - 5.04)
Rural South	1.97	(1.22 - 3.18)	6.95	(4.86 - 9.83)	3.18	(2.10 - 4.79)	3.74	(2.68 - 5.20)
Arkansas	1.76	(1.28 - 2.40)	6.29	(5.02 - 7.85)	2.83	(2.16 - 3.70)	3.31	(2.67 - 4.10)
Catchment Area 1	1.79	(1.11 - 2.88)	6.49	(4.58 - 9.13)	2.93	(2.00 - 4.26)	3.47	(2.55 - 4.69)
Catchment Area 2	1.97	(1.24 - 3.11)	6.77	(4.78 - 9.50)	2.45	(1.66 - 3.60)	3.01	(2.20 - 4.10)
Catchment Area 3	1.60	(1.01 - 2.51)	5.81	(4.15 - 8.06)	2.91	(1.99 - 4.22)	3.33	(2.45 - 4.52)
Catchment Area 4	1.82	(1.13 - 2.92)	6.33	(4.47 - 8.89)	2.59	(1.73 - 3.86)	3.07	(2.22 - 4.24)
Catchment Area 5	2.09	(1.32 - 3.30)	6.63	(4.85 - 9.01)	2.81	(1.95 - 4.03)	3.41	(2.57 - 4.50)
Catchment Area 6	1.49	(0.93 - 2.37)	6.06	(4.29 - 8.49)	2.88	(1.94 - 4.25)	3.35	(2.44 - 4.57)
Catchment Area 7	*	(* - *)	6.39	(4.49 - 9.01)	2.97	(2.00 - 4.40)	3.44	(2.49 - 4.73)
Catchment Area 8	1.66	(1.06 - 2.59)	5.88	(4.22 - 8.15)	2.98	(2.05 - 4.31)	3.35	(2.46 - 4.55)

See notes at end of table.

(continued)

Table 16 *Alcohol Dependence in the Past Year*, by Age Group and Substate Region: Percentages, Annual Averages Based on 2008, 2009, and 2010 NSDUHs (continued)

State/Substate Region	12-17 (Estimate)	12-17 (95% Confidence Interval)	18-25 (Estimate)	18-25 (95% Confidence Interval)	26+ (Estimate)	26+ (95% Confidence Interval)	18+ (Estimate)	18+ (95% Confidence Interval)
California	2.22	(1.81 - 2.72)	6.86	(6.02 - 7.81)	3.58	(3.03 - 4.23)	4.10	(3.60 - 4.67)
Region 1R	2.23	(1.42 - 3.47)	8.84	(6.56 - 11.82)	3.45	(2.44 - 4.88)	4.38	(3.34 - 5.72)
Region 2R	2.27	(1.46 - 3.51)	7.34	(5.49 - 9.75)	3.83	(2.71 - 5.39)	4.42	(3.36 - 5.78)
Region 3R (Sacramento)	2.09	(1.40 - 3.11)	7.30	(5.51 - 9.62)	3.37	(2.42 - 4.69)	3.98	(3.07 - 5.16)
Region 4R	2.19	(1.43 - 3.33)	7.09	(5.33 - 9.38)	3.41	(2.42 - 4.78)	3.94	(2.99 - 5.16)
Region 5R (San Francisco)	*	(* - *)	7.44	(5.47 - 10.04)	4.88	(3.44 - 6.89)	5.12	(3.74 - 6.97)
Region 6 (Santa Clara)	2.42	(1.59 - 3.67)	6.68	(4.96 - 8.94)	3.07	(2.19 - 4.29)	3.55	(2.69 - 4.67)
Region 7R (Contra Costa)	2.28	(1.50 - 3.45)	6.90	(5.07 - 9.32)	3.19	(2.26 - 4.49)	3.71	(2.81 - 4.89)
Region 8R (Alameda)	1.92	(1.28 - 2.89)	6.97	(5.25 - 9.20)	3.33	(2.38 - 4.64)	3.84	(2.93 - 5.01)
Region 9R (San Mateo)	2.30	(1.50 - 3.49)	7.06	(5.17 - 9.58)	3.04	(2.13 - 4.33)	3.51	(2.62 - 4.70)
Region 10	2.45	(1.61 - 3.72)	8.16	(6.03 - 10.95)	3.74	(2.67 - 5.22)	4.50	(3.45 - 5.85)
Region 11 (Los Angeles)	2.14	(1.67 - 2.72)	6.50	(5.53 - 7.62)	3.74	(3.07 - 4.56)	4.18	(3.57 - 4.89)
LA SPA 1 and 5	2.25	(1.47 - 3.44)	6.94	(5.13 - 9.33)	3.76	(2.68 - 5.25)	4.24	(3.22 - 5.56)
LA SPA 2	2.33	(1.56 - 3.48)	6.67	(5.03 - 8.80)	3.57	(2.57 - 4.93)	4.02	(3.09 - 5.23)
LA SPA 3	2.05	(1.34 - 3.13)	6.47	(4.89 - 8.50)	3.06	(2.19 - 4.26)	3.59	(2.76 - 4.66)
LA SPA 4	2.26	(1.50 - 3.39)	7.28	(5.45 - 9.66)	4.43	(3.21 - 6.08)	4.83	(3.68 - 6.30)
LA SPA 6	1.97	(1.28 - 3.02)	5.90	(4.37 - 7.93)	4.32	(3.07 - 6.05)	4.65	(3.55 - 6.07)
LA SPA 7	2.24	(1.45 - 3.44)	6.08	(4.51 - 8.16)	3.77	(2.70 - 5.25)	4.17	(3.18 - 5.46)
LA SPA 8	1.86	(1.22 - 2.84)	6.31	(4.70 - 8.41)	3.88	(2.76 - 5.42)	4.25	(3.20 - 5.61)
Region 12R	2.28	(1.50 - 3.45)	6.87	(5.05 - 9.28)	3.46	(2.47 - 4.83)	4.02	(3.07 - 5.25)
Regions 13 and 19R	2.26	(1.52 - 3.36)	6.51	(4.99 - 8.45)	3.35	(2.47 - 4.54)	3.89	(3.06 - 4.93)
Region 13 (Riverside)	2.27	(1.49 - 3.45)	6.51	(4.90 - 8.59)	3.34	(2.41 - 4.61)	3.88	(3.01 - 4.98)
Region 19R (Imperial)	2.18	(1.39 - 3.41)	6.53	(4.76 - 8.88)	3.53	(2.50 - 4.97)	4.10	(3.12 - 5.37)
Region 14 (Orange)	2.27	(1.53 - 3.35)	6.69	(5.16 - 8.63)	3.44	(2.55 - 4.63)	3.92	(3.07 - 4.99)
Region 15R (Fresno)	2.14	(1.38 - 3.28)	6.35	(4.65 - 8.62)	3.52	(2.53 - 4.89)	4.05	(3.11 - 5.25)
Region 16R (San Diego)	2.20	(1.50 - 3.23)	7.08	(5.41 - 9.20)	3.81	(2.82 - 5.12)	4.37	(3.45 - 5.53)
Region 17R	2.30	(1.54 - 3.40)	6.69	(5.02 - 8.86)	3.50	(2.54 - 4.82)	4.09	(3.18 - 5.25)
Region 18R (San Bernardino)	2.40	(1.61 - 3.56)	6.53	(4.97 - 8.53)	3.44	(2.50 - 4.71)	4.01	(3.13 - 5.13)
Region 20R	2.23	(1.46 - 3.39)	6.39	(4.71 - 8.60)	3.52	(2.52 - 4.89)	4.02	(3.08 - 5.24)
Region 21R	2.26	(1.47 - 3.46)	7.56	(5.65 - 10.04)	3.95	(2.81 - 5.53)	4.60	(3.54 - 5.97)

See notes at end of table.

(continued)

Table 16 *Alcohol Dependence in the Past Year*, by Age Group and Substate Region: Percentages, Annual Averages Based on 2008, 2009, and 2010 NSDUHs (continued)

State/Substate Region	12-17 (Estimate)	12-17 (95% Confidence Interval)	18-25 (Estimate)	18-25 (95% Confidence Interval)	26+ (Estimate)	26+ (95% Confidence Interval)	18+ (Estimate)	18+ (95% Confidence Interval)
Colorado	1.94	(1.40 - 2.70)	7.60	(6.11 - 9.41)	3.56	(2.70 - 4.66)	4.14	(3.35 - 5.12)
Region 1	1.96	(1.23 - 3.11)	8.31	(6.02 - 11.38)	3.48	(2.38 - 5.05)	4.32	(3.24 - 5.75)
Regions 2 and 7	1.87	(1.21 - 2.88)	7.61	(5.88 - 9.79)	3.78	(2.72 - 5.23)	4.30	(3.31 - 5.58)
Region 3	1.97	(1.25 - 3.08)	7.10	(5.04 - 9.91)	3.03	(2.07 - 4.40)	3.65	(2.70 - 4.92)
Region 4	*	(* - *)	7.30	(5.08 - 10.38)	*	(* - *)	3.78	(2.78 - 5.13)
Regions 5 and 6	2.19	(1.39 - 3.45)	7.36	(5.17 - 10.38)	3.42	(2.33 - 4.98)	3.96	(2.90 - 5.38)
Connecticut	1.92	(1.38 - 2.67)	6.82	(5.49 - 8.45)	2.91	(2.20 - 3.83)	3.45	(2.79 - 4.27)
Eastern	2.02	(1.26 - 3.24)	6.94	(4.96 - 9.63)	3.26	(2.20 - 4.80)	3.90	(2.89 - 5.23)
North Central	1.83	(1.16 - 2.89)	6.36	(4.65 - 8.64)	2.86	(1.95 - 4.18)	3.33	(2.46 - 4.50)
Northwestern	1.92	(1.20 - 3.04)	6.86	(4.98 - 9.39)	2.72	(1.86 - 3.98)	3.26	(2.41 - 4.40)
South Central	1.98	(1.25 - 3.10)	6.89	(5.07 - 9.29)	2.87	(1.98 - 4.13)	3.43	(2.56 - 4.57)
Southwest	1.92	(1.18 - 3.12)	7.33	(5.25 - 10.16)	2.98	(1.98 - 4.45)	3.54	(2.57 - 4.85)
Delaware	1.82	(1.33 - 2.49)	6.44	(5.12 - 8.07)	2.88	(2.14 - 3.86)	3.38	(2.69 - 4.25)
Kent	1.67	(1.06 - 2.61)	5.62	(4.05 - 7.75)	2.75	(1.88 - 4.02)	3.19	(2.36 - 4.31)
New Castle (excluding Wilmington City)	1.92	(1.29 - 2.84)	6.92	(5.28 - 9.02)	2.89	(2.00 - 4.16)	3.50	(2.65 - 4.60)
Sussex	1.94	(1.23 - 3.05)	6.07	(4.34 - 8.44)	2.59	(1.73 - 3.84)	2.98	(2.14 - 4.13)
Wilmington City	1.29	(0.80 - 2.09)	5.96	(4.19 - 8.43)	3.79	(2.54 - 5.62)	4.09	(2.92 - 5.71)
District of Columbia	1.33	(0.93 - 1.89)	7.79	(6.31 - 9.58)	4.47	(3.47 - 5.74)	5.07	(4.19 - 6.12)
Ward 1	*	(* - *)	8.23	(5.95 - 11.28)	5.09	(3.53 - 7.29)	5.68	(4.28 - 7.50)
Ward 2	*	(* - *)	9.57	(7.07 - 12.82)	5.09	(3.54 - 7.26)	6.23	(4.77 - 8.09)
Ward 3	*	(* - *)	8.09	(5.97 - 10.85)	3.95	(2.73 - 5.70)	4.66	(3.52 - 6.14)
Ward 4	1.44	(0.87 - 2.39)	7.03	(4.94 - 9.91)	3.86	(2.61 - 5.69)	4.28	(3.11 - 5.88)
Ward 5	1.16	(0.69 - 1.93)	7.39	(5.26 - 10.28)	4.21	(2.80 - 6.28)	4.79	(3.49 - 6.53)
Ward 6	*	(* - *)	8.37	(6.10 - 11.37)	4.96	(3.44 - 7.09)	5.41	(4.01 - 7.27)
Ward 7	1.09	(0.64 - 1.85)	6.14	(4.29 - 8.71)	4.05	(2.77 - 5.90)	4.38	(3.20 - 5.97)
Ward 8	1.07	(0.62 - 1.84)	5.67	(3.97 - 8.05)	4.56	(3.12 - 6.60)	4.78	(3.53 - 6.46)

See notes at end of table.

(continued)

Table 16 *Alcohol Dependence in the Past Year*, by Age Group and Substate Region: Percentages, Annual Averages Based on 2008, 2009, and 2010 NSDUHs (continued)

State/Substate Region	12-17 (Estimate)	12-17 (95% Confidence Interval)	18-25 (Estimate)	18-25 (95% Confidence Interval)	26+ (Estimate)	26+ (95% Confidence Interval)	18+ (Estimate)	18+ (95% Confidence Interval)
Florida	1.72	(1.38 - 2.15)	5.73	(4.97 - 6.61)	3.30	(2.78 - 3.92)	3.62	(3.14 - 4.16)
Region A - Northwest	1.72	(1.25 - 2.36)	5.98	(4.83 - 7.40)	3.33	(2.61 - 4.25)	3.77	(3.11 - 4.57)
Circuit 1	1.68	(1.10 - 2.56)	5.71	(4.23 - 7.66)	3.18	(2.28 - 4.41)	3.56	(2.72 - 4.64)
Circuit 2	*	(* - *)	6.18	(4.53 - 8.37)	3.82	(2.69 - 5.39)	4.33	(3.29 - 5.67)
Circuit 14	2.01	(1.29 - 3.10)	6.31	(4.57 - 8.64)	3.10	(2.22 - 4.33)	3.54	(2.69 - 4.66)
Region B - Northeast	1.80	(1.32 - 2.47)	5.96	(4.81 - 7.36)	3.35	(2.65 - 4.23)	3.75	(3.11 - 4.52)
Circuits 3 and 8	1.66	(1.08 - 2.53)	6.13	(4.48 - 8.32)	3.54	(2.54 - 4.92)	4.08	(3.15 - 5.27)
Circuit 4	1.86	(1.21 - 2.84)	5.62	(4.09 - 7.67)	3.68	(2.64 - 5.09)	3.96	(3.01 - 5.20)
Circuit 7	1.81	(1.18 - 2.78)	6.26	(4.63 - 8.43)	2.86	(2.03 - 4.01)	3.29	(2.48 - 4.34)
Region C - Central	1.68	(1.30 - 2.18)	6.00	(5.02 - 7.16)	3.17	(2.56 - 3.92)	3.53	(2.96 - 4.21)
Circuit 5	1.72	(1.13 - 2.62)	5.74	(4.22 - 7.75)	2.68	(1.88 - 3.81)	3.02	(2.24 - 4.06)
Circuit 9	1.52	(1.01 - 2.28)	6.10	(4.64 - 7.98)	3.65	(2.64 - 5.01)	4.00	(3.07 - 5.21)
Circuit 10	1.68	(1.11 - 2.54)	5.87	(4.39 - 7.82)	3.20	(2.27 - 4.49)	3.56	(2.68 - 4.71)
Circuit 18	1.79	(1.19 - 2.68)	6.36	(4.70 - 8.55)	3.19	(2.31 - 4.38)	3.59	(2.75 - 4.67)
Circuit 19	1.84	(1.20 - 2.80)	5.71	(4.18 - 7.76)	2.98	(2.09 - 4.22)	3.29	(2.45 - 4.41)
Region D - Southeast	1.65	(1.19 - 2.30)	5.06	(4.03 - 6.35)	3.21	(2.49 - 4.14)	3.43	(2.76 - 4.27)
Circuit 15 (Palm Beach)	1.72	(1.15 - 2.57)	5.39	(3.99 - 7.25)	2.99	(2.12 - 4.19)	3.26	(2.44 - 4.35)
Circuit 17 (Broward)	1.61	(1.07 - 2.43)	4.83	(3.60 - 6.45)	3.39	(2.49 - 4.59)	3.57	(2.73 - 4.65)
Region E - Sun Coast	1.77	(1.33 - 2.35)	6.10	(5.08 - 7.31)	3.14	(2.53 - 3.88)	3.48	(2.91 - 4.15)
Circuit 6	1.87	(1.24 - 2.81)	5.95	(4.47 - 7.89)	2.93	(2.11 - 4.04)	3.25	(2.48 - 4.27)
Circuit 12	1.85	(1.21 - 2.83)	6.59	(4.82 - 8.95)	3.15	(2.22 - 4.45)	3.50	(2.59 - 4.71)
Circuit 13 (Hillsborough)	1.63	(1.07 - 2.49)	5.86	(4.48 - 7.63)	3.71	(2.71 - 5.06)	4.02	(3.09 - 5.21)
Circuit 20	1.79	(1.16 - 2.75)	6.30	(4.63 - 8.52)	2.85	(2.03 - 3.99)	3.21	(2.42 - 4.26)
Region F - Southern (Circuits 11 and 16)	1.72	(1.16 - 2.55)	4.97	(3.83 - 6.43)	3.90	(2.90 - 5.23)	4.04	(3.13 - 5.21)
Georgia	1.39	(0.99 - 1.94)	5.32	(4.15 - 6.80)	2.77	(2.05 - 3.73)	3.14	(2.48 - 3.98)
Region 1	1.55	(0.97 - 2.47)	6.14	(4.37 - 8.55)	2.80	(1.85 - 4.20)	3.24	(2.32 - 4.49)
Region 2	1.39	(0.85 - 2.26)	5.19	(3.64 - 7.35)	2.70	(1.79 - 4.06)	3.14	(2.28 - 4.30)
Region 3	1.31	(0.81 - 2.11)	4.69	(3.33 - 6.58)	2.84	(1.90 - 4.21)	3.08	(2.21 - 4.28)
Region 4	*	(* - *)	*	(* - *)	2.80	(1.84 - 4.23)	3.18	(2.27 - 4.44)
Region 5	*	(* - *)	5.51	(3.91 - 7.71)	2.73	(1.81 - 4.10)	3.22	(2.34 - 4.42)
Region 6	1.34	(0.83 - 2.14)	5.31	(3.71 - 7.55)	2.61	(1.76 - 3.86)	3.03	(2.21 - 4.15)

See notes at end of table.

(continued)

Table 16 *Alcohol Dependence in the Past Year*, by Age Group and Substate Region: Percentages, Annual Averages Based on 2008, 2009, and 2010 NSDUHs (continued)

State/Substate Region	12-17 (Estimate)	12-17 (95% Confidence Interval)	18-25 (Estimate)	18-25 (95% Confidence Interval)	26+ (Estimate)	26+ (95% Confidence Interval)	18+ (Estimate)	18+ (95% Confidence Interval)
Hawaii	1.91	(1.30 - 2.78)	7.96	(6.27 - 10.05)	3.04	(2.23 - 4.13)	3.71	(2.94 - 4.67)
Hawaii Island	2.11	(1.28 - 3.45)	8.33	(5.83 - 11.76)	3.06	(2.05 - 4.55)	3.79	(2.77 - 5.15)
Honolulu	1.77	(1.13 - 2.76)	7.99	(6.16 - 10.30)	3.01	(2.12 - 4.26)	3.71	(2.86 - 4.79)
Kauai and Maui	2.31	(1.48 - 3.58)	7.43	(5.33 - 10.26)	3.16	(2.19 - 4.54)	3.67	(2.72 - 4.93)
Kauai	*	(* - *)	7.49	(5.19 - 10.71)	3.00	(1.97 - 4.53)	3.54	(2.53 - 4.93)
Maui	2.45	(1.47 - 4.04)	7.40	(5.04 - 10.72)	3.23	(2.13 - 4.87)	3.73	(2.65 - 5.23)
Idaho	2.02	(1.52 - 2.68)	7.30	(5.93 - 8.97)	2.89	(2.22 - 3.74)	3.56	(2.93 - 4.33)
Region 1	2.05	(1.30 - 3.23)	7.25	(5.24 - 9.95)	2.66	(1.81 - 3.90)	3.24	(2.40 - 4.37)
Region 2	*	(* - *)	8.62	(6.15 - 11.96)	2.98	(2.03 - 4.36)	4.05	(3.06 - 5.35)
Region 3	1.98	(1.29 - 3.04)	7.05	(5.15 - 9.59)	2.71	(1.87 - 3.92)	3.35	(2.52 - 4.46)
Region 4	2.05	(1.34 - 3.14)	7.41	(5.56 - 9.82)	3.15	(2.26 - 4.40)	3.74	(2.88 - 4.86)
Region 5	2.13	(1.36 - 3.31)	7.13	(5.06 - 9.96)	2.83	(1.90 - 4.19)	3.44	(2.52 - 4.68)
Region 6	1.89	(1.20 - 2.96)	7.45	(5.37 - 10.26)	2.91	(1.99 - 4.23)	3.68	(2.77 - 4.87)
Region 7	1.92	(1.24 - 2.95)	6.70	(4.86 - 9.15)	2.76	(1.87 - 4.07)	3.55	(2.67 - 4.71)
Illinois	1.50	(1.18 - 1.91)	8.07	(7.17 - 9.08)	3.03	(2.51 - 3.66)	3.80	(3.32 - 4.34)
Region I (Cook)	1.45	(1.01 - 2.07)	8.22	(6.86 - 9.81)	3.64	(2.81 - 4.71)	4.30	(3.53 - 5.23)
Region II	1.38	(0.97 - 1.97)	7.41	(6.11 - 8.97)	2.70	(2.05 - 3.54)	3.41	(2.79 - 4.15)
Region III	1.74	(1.19 - 2.54)	8.62	(6.92 - 10.69)	2.48	(1.80 - 3.41)	3.62	(2.94 - 4.44)
Region IV	1.71	(1.11 - 2.64)	7.48	(5.71 - 9.72)	2.31	(1.63 - 3.26)	3.10	(2.41 - 3.99)
Region V	1.80	(1.20 - 2.69)	9.30	(7.39 - 11.64)	2.73	(1.97 - 3.78)	3.76	(3.00 - 4.71)
Indiana	2.06	(1.56 - 2.72)	8.05	(6.57 - 9.83)	2.72	(2.07 - 3.57)	3.50	(2.88 - 4.25)
Central	1.92	(1.26 - 2.90)	7.50	(5.58 - 10.01)	2.75	(1.92 - 3.93)	3.38	(2.56 - 4.45)
East	*	(* - *)	7.24	(5.21 - 9.98)	*	(* - *)	3.19	(2.36 - 4.30)
North Central	2.15	(1.40 - 3.27)	8.22	(6.02 - 11.14)	2.70	(1.85 - 3.93)	3.49	(2.63 - 4.61)
Northeast	1.92	(1.22 - 3.01)	8.16	(5.91 - 11.16)	2.87	(1.94 - 4.23)	3.62	(2.68 - 4.87)
Northwest	1.90	(1.20 - 2.99)	7.47	(5.35 - 10.35)	2.86	(1.91 - 4.29)	3.52	(2.58 - 4.80)
Southeast	2.31	(1.46 - 3.64)	8.00	(5.79 - 10.96)	2.59	(1.77 - 3.78)	3.27	(2.44 - 4.37)
Southwest	2.05	(1.31 - 3.19)	*	(* - *)	2.64	(1.77 - 3.91)	3.43	(2.54 - 4.61)
West	2.33	(1.47 - 3.67)	9.49	(6.94 - 12.84)	2.80	(1.90 - 4.10)	4.19	(3.21 - 5.46)

See notes at end of table.

(continued)

Table 16 *Alcohol Dependence in the Past Year*, by Age Group and Substate Region: Percentages, Annual Averages Based on 2008, 2009, and 2010 NSDUHs (continued)

State/Substate Region	12-17 (Estimate)	12-17 (95% Confidence Interval)	18-25 (Estimate)	18-25 (95% Confidence Interval)	26+ (Estimate)	26+ (95% Confidence Interval)	18+ (Estimate)	18+ (95% Confidence Interval)
Iowa	2.26	(1.69 - 3.01)	7.44	(6.05 - 9.11)	2.88	(2.21 - 3.74)	3.57	(2.93 - 4.34)
Central	2.59	(1.64 - 4.06)	6.95	(5.03 - 9.54)	2.63	(1.77 - 3.87)	3.20	(2.35 - 4.34)
North Central	2.25	(1.43 - 3.54)	7.32	(5.32 - 10.00)	2.79	(1.90 - 4.07)	3.62	(2.73 - 4.78)
Northeast	2.20	(1.42 - 3.40)	8.22	(6.10 - 11.00)	3.17	(2.19 - 4.57)	3.95	(2.98 - 5.23)
Northwest	2.09	(1.35 - 3.23)	6.92	(5.02 - 9.46)	2.82	(1.91 - 4.17)	3.41	(2.52 - 4.62)
Southeast	2.18	(1.44 - 3.29)	7.44	(5.50 - 9.99)	2.89	(2.01 - 4.15)	3.61	(2.75 - 4.73)
Southwest	2.23	(1.39 - 3.55)	7.14	(5.10 - 9.91)	2.76	(1.87 - 4.07)	3.37	(2.49 - 4.55)
Kansas	1.96	(1.48 - 2.61)	7.42	(5.95 - 9.20)	2.86	(2.16 - 3.77)	3.59	(2.92 - 4.40)
Kansas City Metro	1.96	(1.32 - 2.90)	7.22	(5.32 - 9.73)	2.85	(1.99 - 4.05)	3.54	(2.70 - 4.63)
Northeast	1.98	(1.27 - 3.10)	7.86	(5.67 - 10.82)	2.98	(2.01 - 4.41)	3.84	(2.86 - 5.14)
South Central	1.96	(1.25 - 3.06)	7.64	(5.53 - 10.48)	2.89	(1.90 - 4.38)	3.64	(2.66 - 4.95)
Southeast	*	(* - *)	8.01	(5.74 - 11.06)	2.75	(1.85 - 4.08)	3.58	(2.66 - 4.80)
West	2.11	(1.33 - 3.31)	7.06	(5.07 - 9.76)	2.79	(1.86 - 4.17)	3.45	(2.52 - 4.69)
Wichita (Sedgwick)	1.83	(1.17 - 2.84)	7.02	(5.07 - 9.65)	2.82	(1.93 - 4.11)	3.44	(2.55 - 4.62)
Kentucky	1.49	(1.03 - 2.14)	5.32	(4.13 - 6.84)	2.38	(1.74 - 3.25)	2.78	(2.17 - 3.57)
Adanta, Cumberland River, and Lifeskills	1.58	(0.98 - 2.56)	5.16	(3.57 - 7.40)	2.15	(1.42 - 3.22)	2.55	(1.84 - 3.55)
Bluegrass, Comprehend, and North Key	1.45	(0.90 - 2.34)	5.55	(3.99 - 7.66)	2.46	(1.66 - 3.63)	2.91	(2.14 - 3.95)
Communicare and River Valley	1.56	(0.94 - 2.58)	5.29	(3.66 - 7.59)	2.35	(1.52 - 3.62)	2.75	(1.93 - 3.90)
Four Rivers and Pennyroyal	1.52	(0.92 - 2.49)	5.32	(3.64 - 7.71)	2.25	(1.45 - 3.47)	2.69	(1.89 - 3.80)
Kentucky River, Mountain, and Pathways	1.55	(0.93 - 2.57)	5.37	(3.72 - 7.67)	2.36	(1.54 - 3.61)	2.76	(1.94 - 3.90)
Seven Counties	1.37	(0.82 - 2.29)	5.11	(3.58 - 7.24)	2.53	(1.66 - 3.84)	2.86	(2.02 - 4.04)

See notes at end of table.

(continued)

Table 16 ***Alcohol Dependence in the Past Year*, by Age Group and Substate Region: Percentages, Annual Averages Based on 2008, 2009, and 2010 NSDUHs (continued)**

State/Substate Region	12-17 (Estimate)	12-17 (95% Confidence Interval)	18-25 (Estimate)	18-25 (95% Confidence Interval)	26+ (Estimate)	26+ (95% Confidence Interval)	18+ (Estimate)	18+ (95% Confidence Interval)
Louisiana	1.41	(1.02 - 1.95)	5.55	(4.40 - 6.96)	2.97	(2.24 - 3.93)	3.38	(2.71 - 4.21)
Regions 1 and 3	1.25	(0.77 - 2.01)	5.07	(3.56 - 7.18)	3.10	(2.09 - 4.58)	3.40	(2.46 - 4.69)
Regions 2 and 9	1.41	(0.91 - 2.18)	5.99	(4.39 - 8.11)	3.05	(2.10 - 4.42)	3.56	(2.66 - 4.74)
Regions 4, 5, and 6	1.46	(0.93 - 2.28)	5.38	(3.86 - 7.47)	2.86	(1.94 - 4.20)	3.26	(2.39 - 4.43)
Regions 7 and 8	1.43	(0.90 - 2.29)	5.60	(4.05 - 7.69)	2.86	(1.95 - 4.17)	3.32	(2.47 - 4.45)
Region 10 (Jefferson)	1.47	(0.91 - 2.37)	5.34	(3.77 - 7.53)	2.98	(2.01 - 4.42)	3.29	(2.37 - 4.56)
Maine	1.55	(1.10 - 2.17)	6.28	(4.97 - 7.90)	2.80	(2.11 - 3.69)	3.23	(2.58 - 4.03)
Aroostook/Downeast	1.61	(0.98 - 2.63)	6.05	(4.34 - 8.36)	2.66	(1.80 - 3.90)	3.06	(2.24 - 4.17)
Central	1.58	(0.97 - 2.59)	6.20	(4.41 - 8.67)	2.79	(1.89 - 4.10)	3.21	(2.34 - 4.39)
Cumberland	1.45	(0.90 - 2.32)	6.53	(4.67 - 9.07)	3.06	(2.08 - 4.48)	3.49	(2.54 - 4.78)
Midcoast	1.60	(0.99 - 2.58)	6.31	(4.49 - 8.80)	2.50	(1.69 - 3.69)	2.92	(2.12 - 4.00)
Penquis	1.57	(0.96 - 2.54)	6.71	(4.78 - 9.35)	2.76	(1.86 - 4.08)	3.34	(2.45 - 4.52)
Western	1.62	(1.00 - 2.63)	6.03	(4.23 - 8.53)	2.71	(1.83 - 3.97)	3.13	(2.28 - 4.28)
York	1.49	(0.91 - 2.45)	5.96	(4.17 - 8.45)	2.90	(1.94 - 4.31)	3.26	(2.33 - 4.53)
Maryland	1.59	(1.17 - 2.16)	6.18	(4.89 - 7.77)	3.16	(2.40 - 4.15)	3.59	(2.89 - 4.47)
Anne Arundel	1.78	(1.10 - 2.88)	6.14	(4.30 - 8.69)	2.92	(1.94 - 4.35)	3.35	(2.42 - 4.63)
Baltimore City	*	(* - *)	6.30	(4.35 - 9.06)	4.20	(2.81 - 6.26)	4.57	(3.28 - 6.32)
Baltimore County	1.68	(1.06 - 2.65)	6.31	(4.49 - 8.81)	2.99	(1.99 - 4.46)	3.44	(2.48 - 4.76)
Montgomery	1.68	(1.04 - 2.70)	5.99	(4.20 - 8.49)	2.82	(1.92 - 4.13)	3.22	(2.33 - 4.42)
North Central	1.71	(1.06 - 2.75)	6.63	(4.65 - 9.38)	2.75	(1.84 - 4.09)	3.25	(2.35 - 4.48)
Northeast	1.77	(1.10 - 2.84)	6.68	(4.64 - 9.51)	2.88	(1.91 - 4.31)	3.37	(2.42 - 4.69)
Prince George's	1.28	(0.78 - 2.10)	5.43	(3.85 - 7.61)	3.59	(2.41 - 5.31)	3.91	(2.84 - 5.37)
South	1.73	(1.07 - 2.78)	6.37	(4.49 - 8.97)	3.22	(2.19 - 4.72)	3.69	(2.69 - 5.03)
West	1.84	(1.14 - 2.97)	6.60	(4.69 - 9.22)	2.95	(2.00 - 4.35)	3.45	(2.53 - 4.70)

See notes at end of table.

(continued)

Table 16 *Alcohol Dependence in the Past Year*, by Age Group and Substate Region: Percentages, Annual Averages Based on 2008, 2009, and 2010 NSDUHs (continued)

State/Substate Region	12-17 (Estimate)	12-17 (95% Confidence Interval)	18-25 (Estimate)	18-25 (95% Confidence Interval)	26+ (Estimate)	26+ (95% Confidence Interval)	18+ (Estimate)	18+ (95% Confidence Interval)
Massachusetts	2.12	(1.59 - 2.81)	8.29	(6.78 - 10.09)	3.12	(2.37 - 4.10)	3.90	(3.18 - 4.76)
Boston	1.90	(1.18 - 3.06)	8.48	(6.20 - 11.50)	3.94	(2.67 - 5.80)	4.79	(3.59 - 6.35)
Central	2.47	(1.58 - 3.84)	8.70	(6.32 - 11.86)	2.93	(2.00 - 4.29)	3.80	(2.83 - 5.07)
Metrowest	2.10	(1.36 - 3.24)	7.59	(5.67 - 10.10)	3.00	(2.08 - 4.31)	3.64	(2.75 - 4.81)
Northeast	2.10	(1.35 - 3.23)	8.30	(6.17 - 11.07)	3.16	(2.14 - 4.65)	3.86	(2.86 - 5.20)
Southeast	2.05	(1.33 - 3.16)	8.54	(6.29 - 11.49)	2.91	(2.01 - 4.18)	3.67	(2.78 - 4.82)
Western	2.04	(1.30 - 3.20)	8.41	(6.14 - 11.43)	3.09	(2.10 - 4.52)	4.03	(3.04 - 5.32)
Michigan	1.73	(1.42 - 2.11)	6.33	(5.54 - 7.22)	3.27	(2.77 - 3.85)	3.71	(3.26 - 4.23)
Detroit City	0.98	(0.62 - 1.53)	4.96	(3.74 - 6.55)	4.38	(3.18 - 6.00)	4.47	(3.40 - 5.86)
Genesee	1.75	(1.16 - 2.63)	5.96	(4.45 - 7.95)	3.30	(2.35 - 4.63)	3.68	(2.77 - 4.87)
Kalamazoo	1.67	(1.13 - 2.47)	6.82	(5.17 - 8.94)	3.03	(2.20 - 4.16)	3.62	(2.82 - 4.64)
Kent	1.64	(1.09 - 2.46)	6.16	(4.68 - 8.06)	3.56	(2.58 - 4.90)	3.95	(3.03 - 5.13)
Lakeshore	1.85	(1.24 - 2.73)	6.35	(4.82 - 8.33)	3.16	(2.30 - 4.33)	3.65	(2.84 - 4.69)
Macomb	1.79	(1.19 - 2.66)	6.55	(5.03 - 8.51)	3.20	(2.33 - 4.40)	3.62	(2.79 - 4.69)
Mid South	1.84	(1.27 - 2.65)	6.08	(4.68 - 7.85)	3.19	(2.37 - 4.28)	3.69	(2.92 - 4.65)
Northern	1.88	(1.27 - 2.79)	6.46	(4.92 - 8.43)	2.90	(2.11 - 3.97)	3.43	(2.67 - 4.39)
Oakland	1.77	(1.22 - 2.57)	7.01	(5.44 - 8.98)	3.19	(2.31 - 4.39)	3.66	(2.82 - 4.73)
Pathways and Western	1.93	(1.26 - 2.95)	6.83	(5.17 - 8.96)	3.34	(2.37 - 4.69)	3.88	(2.96 - 5.07)
Riverhaven	2.02	(1.33 - 3.04)	6.60	(4.95 - 8.75)	3.11	(2.22 - 4.34)	3.57	(2.71 - 4.67)
Saginaw	1.77	(1.18 - 2.66)	5.82	(4.26 - 7.91)	3.32	(2.31 - 4.75)	3.69	(2.74 - 4.95)
Southeast	1.88	(1.29 - 2.73)	6.37	(4.95 - 8.17)	3.22	(2.36 - 4.37)	3.63	(2.82 - 4.65)
St. Clair	2.06	(1.38 - 3.08)	6.26	(4.59 - 8.49)	2.88	(2.06 - 4.01)	3.33	(2.53 - 4.36)
Washtenaw	1.82	(1.23 - 2.67)	6.58	(4.97 - 8.66)	3.21	(2.30 - 4.47)	3.82	(2.96 - 4.93)
Minnesota	2.09	(1.55 - 2.81)	8.22	(6.73 - 10.01)	3.96	(3.01 - 5.20)	4.58	(3.70 - 5.67)
Regions 1 and 2	2.18	(1.38 - 3.43)	8.43	(6.13 - 11.48)	3.76	(2.53 - 5.56)	4.48	(3.28 - 6.09)
Regions 3 and 4	2.04	(1.32 - 3.16)	8.59	(6.34 - 11.52)	3.67	(2.50 - 5.36)	4.47	(3.32 - 5.98)
Regions 5 and 6	2.48	(1.59 - 3.85)	7.78	(5.74 - 10.45)	3.62	(2.42 - 5.37)	4.27	(3.14 - 5.78)
Region 7A (Hennepin)	1.94	(1.21 - 3.09)	8.72	(6.40 - 11.79)	4.56	(3.15 - 6.55)	5.09	(3.75 - 6.87)
Region 7B (Ramsey)	1.97	(1.22 - 3.15)	7.54	(5.43 - 10.39)	3.97	(2.68 - 5.85)	4.50	(3.27 - 6.16)
Region 7C	1.96	(1.28 - 2.99)	8.07	(5.90 - 10.95)	3.96	(2.70 - 5.79)	4.53	(3.33 - 6.15)

See notes at end of table.

(continued)

Table 16 *Alcohol Dependence in the Past Year*, by Age Group and Substate Region: Percentages, Annual Averages Based on 2008, 2009, and 2010 NSDUHs (continued)

State/Substate Region	12-17 (Estimate)	12-17 (95% Confidence Interval)	18-25 (Estimate)	18-25 (95% Confidence Interval)	26+ (Estimate)	26+ (95% Confidence Interval)	18+ (Estimate)	18+ (95% Confidence Interval)
Mississippi	1.43	(1.04 - 1.97)	5.73	(4.56 - 7.18)	2.90	(2.22 - 3.79)	3.35	(2.71 - 4.12)
Region 1	1.58	(0.99 - 2.50)	6.27	(4.54 - 8.59)	2.79	(1.96 - 3.96)	3.31	(2.50 - 4.38)
Region 2	*	(* - *)	4.93	(3.45 - 7.00)	3.21	(2.18 - 4.70)	3.50	(2.54 - 4.80)
Region 3	1.31	(0.81 - 2.10)	5.99	(4.29 - 8.29)	2.88	(1.95 - 4.23)	3.40	(2.52 - 4.58)
Region 4	1.38	(0.87 - 2.17)	5.26	(3.75 - 7.33)	3.05	(2.08 - 4.44)	3.39	(2.49 - 4.61)
Region 5	*	(* - *)	5.42	(3.77 - 7.73)	2.85	(1.89 - 4.27)	3.23	(2.32 - 4.48)
Region 6	*	(* - *)	5.91	(4.17 - 8.32)	2.94	(1.97 - 4.35)	3.45	(2.52 - 4.71)
Region 7	1.67	(1.04 - 2.68)	6.03	(4.30 - 8.40)	2.67	(1.83 - 3.88)	3.13	(2.31 - 4.23)
Missouri	1.87	(1.39 - 2.50)	6.26	(4.96 - 7.88)	2.73	(2.07 - 3.58)	3.23	(2.61 - 3.99)
Central	2.06	(1.30 - 3.24)	6.40	(4.53 - 8.98)	2.64	(1.81 - 3.84)	3.29	(2.47 - 4.37)
Eastern	1.77	(1.23 - 2.54)	6.12	(4.60 - 8.09)	2.88	(2.06 - 4.03)	3.33	(2.54 - 4.36)
Eastern (St. Louis City and County)	1.54	(1.00 - 2.38)	5.96	(4.27 - 8.27)	3.05	(2.07 - 4.46)	3.45	(2.52 - 4.71)
Eastern (excluding St. Louis)	2.16	(1.36 - 3.41)	6.40	(4.48 - 9.06)	2.60	(1.74 - 3.88)	3.13	(2.26 - 4.31)
Northwest	1.80	(1.25 - 2.57)	6.26	(4.69 - 8.31)	2.78	(2.03 - 3.81)	3.26	(2.53 - 4.19)
Northwest (Jackson)	1.72	(1.09 - 2.71)	6.21	(4.37 - 8.76)	3.00	(2.07 - 4.33)	3.42	(2.52 - 4.61)
Northwest (excluding Jackson)	1.86	(1.20 - 2.88)	6.29	(4.47 - 8.79)	2.59	(1.76 - 3.80)	3.12	(2.31 - 4.22)
Southeast	2.01	(1.28 - 3.15)	6.53	(4.67 - 9.06)	2.48	(1.68 - 3.64)	3.03	(2.25 - 4.09)
Southwest	1.94	(1.24 - 3.04)	6.26	(4.46 - 8.73)	2.54	(1.73 - 3.69)	3.07	(2.28 - 4.12)
Montana	2.72	(2.04 - 3.61)	10.58	(8.80 - 12.67)	3.10	(2.33 - 4.11)	4.19	(3.45 - 5.08)
Region 1	2.91	(1.86 - 4.54)	10.77	(7.88 - 14.55)	2.88	(1.89 - 4.37)	3.94	(2.90 - 5.33)
Region 2	2.46	(1.58 - 3.82)	10.36	(7.77 - 13.68)	2.82	(1.88 - 4.19)	3.91	(2.96 - 5.16)
Region 3	2.45	(1.59 - 3.75)	10.74	(8.03 - 14.21)	2.96	(2.00 - 4.35)	3.99	(3.01 - 5.29)
Region 4	2.95	(1.97 - 4.41)	11.26	(8.74 - 14.41)	3.44	(2.41 - 4.88)	4.69	(3.68 - 5.97)
Region 5	2.79	(1.86 - 4.14)	9.92	(7.58 - 12.88)	3.08	(2.13 - 4.45)	4.09	(3.14 - 5.31)
Nebraska	1.84	(1.35 - 2.50)	6.79	(5.41 - 8.48)	2.71	(2.06 - 3.57)	3.37	(2.74 - 4.13)
Regions 1 and 2	1.97	(1.34 - 2.89)	6.87	(5.02 - 9.34)	2.44	(1.71 - 3.47)	3.08	(2.35 - 4.02)
Region 1	*	(* - *)	*	(* - *)	2.46	(1.61 - 3.74)	3.15	(2.28 - 4.33)
Region 2	*	(* - *)	6.73	(4.61 - 9.73)	*	(* - *)	3.02	(2.21 - 4.12)
Region 3	1.84	(1.17 - 2.88)	6.70	(4.74 - 9.37)	2.51	(1.68 - 3.74)	3.18	(2.34 - 4.31)
Region 4	2.02	(1.27 - 3.22)	6.70	(4.72 - 9.42)	2.63	(1.79 - 3.83)	3.26	(2.41 - 4.39)
Region 5	1.75	(1.12 - 2.73)	7.58	(5.65 - 10.10)	2.92	(2.05 - 4.13)	3.75	(2.89 - 4.85)
Region 6	1.81	(1.19 - 2.75)	6.26	(4.62 - 8.42)	2.75	(1.93 - 3.89)	3.29	(2.51 - 4.31)

See notes at end of table.

(continued)

Table 16 ***Alcohol Dependence in the Past Year*, by Age Group and Substate Region: Percentages, Annual Averages Based on 2008, 2009, and 2010 NSDUHs (continued)**

State/Substate Region	12-17 (Estimate)	12-17 (95% Confidence Interval)	18-25 (Estimate)	18-25 (95% Confidence Interval)	26+ (Estimate)	26+ (95% Confidence Interval)	18+ (Estimate)	18+ (95% Confidence Interval)
Nevada	2.13	(1.49 - 3.05)	7.05	(5.57 - 8.88)	3.38	(2.52 - 4.52)	3.86	(3.06 - 4.87)
Clark	2.14	(1.41 - 3.26)	6.73	(5.14 - 8.77)	3.42	(2.46 - 4.75)	3.85	(2.95 - 5.03)
Rural	2.14	(1.34 - 3.37)	7.64	(5.43 - 10.65)	2.90	(1.96 - 4.28)	3.53	(2.59 - 4.78)
Washoe	2.08	(1.32 - 3.25)	7.94	(5.80 - 10.78)	3.59	(2.46 - 5.19)	4.18	(3.11 - 5.61)
New Hampshire	2.34	(1.74 - 3.14)	7.73	(6.30 - 9.45)	2.90	(2.16 - 3.87)	3.55	(2.86 - 4.41)
Central	2.18	(1.52 - 3.13)	8.01	(6.22 - 10.25)	2.84	(2.03 - 3.95)	3.58	(2.79 - 4.58)
Central 1	2.14	(1.36 - 3.37)	8.34	(6.01 - 11.46)	2.98	(2.03 - 4.36)	3.81	(2.85 - 5.06)
Central 2	2.22	(1.42 - 3.44)	7.64	(5.67 - 10.22)	2.70	(1.80 - 4.04)	3.36	(2.47 - 4.56)
Northern	2.40	(1.53 - 3.75)	7.64	(5.49 - 10.54)	2.69	(1.81 - 4.00)	3.42	(2.53 - 4.61)
Southern	2.40	(1.71 - 3.37)	7.60	(5.99 - 9.59)	2.97	(2.14 - 4.12)	3.57	(2.77 - 4.58)
Southern 1 (Rockingham)	2.19	(1.41 - 3.38)	7.31	(5.29 - 10.03)	3.14	(2.11 - 4.66)	3.64	(2.63 - 5.02)
Southern 2	2.53	(1.69 - 3.77)	7.75	(5.89 - 10.15)	2.87	(1.95 - 4.19)	3.52	(2.64 - 4.69)
New Jersey	1.54	(1.11 - 2.13)	5.37	(4.19 - 6.84)	2.72	(1.99 - 3.72)	3.08	(2.38 - 3.97)
Central	1.66	(1.05 - 2.62)	5.27	(3.71 - 7.45)	2.43	(1.60 - 3.67)	2.80	(1.99 - 3.92)
Metropolitan	1.46	(0.92 - 2.32)	5.36	(3.85 - 7.43)	3.02	(2.01 - 4.50)	3.35	(2.40 - 4.65)
Northern	1.57	(1.00 - 2.46)	5.41	(3.91 - 7.44)	2.74	(1.85 - 4.03)	3.07	(2.23 - 4.22)
Southern	1.45	(0.91 - 2.31)	5.41	(3.88 - 7.50)	2.72	(1.81 - 4.05)	3.09	(2.23 - 4.28)
New Mexico	2.26	(1.66 - 3.08)	8.60	(7.01 - 10.51)	3.54	(2.70 - 4.64)	4.33	(3.53 - 5.29)
Region 1	2.20	(1.42 - 3.40)	9.03	(6.70 - 12.08)	3.36	(2.29 - 4.91)	4.28	(3.22 - 5.68)
Region 2	2.35	(1.47 - 3.75)	8.03	(5.82 - 10.97)	3.46	(2.32 - 5.14)	4.06	(2.95 - 5.57)
Region 3 (Bernalillo)	2.17	(1.37 - 3.44)	8.83	(6.70 - 11.55)	3.86	(2.72 - 5.44)	4.58	(3.50 - 5.96)
Region 4	2.43	(1.51 - 3.88)	8.15	(5.81 - 11.31)	3.07	(2.10 - 4.47)	3.93	(2.94 - 5.23)
Region 5	2.30	(1.46 - 3.59)	8.47	(6.18 - 11.51)	3.56	(2.44 - 5.18)	4.40	(3.31 - 5.84)

See notes at end of table.

(continued)

Table 16 *Alcohol Dependence in the Past Year*, by Age Group and Substate Region: Percentages, Annual Averages Based on 2008, 2009, and 2010 NSDUHs (continued)

State/Substate Region	12-17 (Estimate)	12-17 (95% Confidence Interval)	18-25 (Estimate)	18-25 (95% Confidence Interval)	26+ (Estimate)	26+ (95% Confidence Interval)	18+ (Estimate)	18+ (95% Confidence Interval)
New York	2.22	(1.82 - 2.70)	8.13	(7.20 - 9.17)	3.29	(2.73 - 3.96)	4.02	(3.51 - 4.60)
Region A	1.96	(1.51 - 2.55)	7.29	(6.22 - 8.52)	3.64	(2.93 - 4.51)	4.16	(3.51 - 4.91)
Region 1	1.94	(1.26 - 2.96)	7.63	(5.73 - 10.08)	4.13	(2.95 - 5.77)	4.73	(3.63 - 6.15)
Region 2	1.92	(1.30 - 2.83)	6.88	(5.45 - 8.65)	3.40	(2.51 - 4.59)	3.93	(3.11 - 4.96)
Region 3	2.00	(1.27 - 3.13)	7.98	(6.02 - 10.49)	4.32	(3.12 - 5.96)	4.75	(3.61 - 6.22)
Region 4	2.04	(1.38 - 3.00)	7.18	(5.54 - 9.26)	3.13	(2.27 - 4.31)	3.66	(2.84 - 4.70)
Region B	2.61	(1.96 - 3.46)	8.26	(6.90 - 9.85)	2.91	(2.25 - 3.76)	3.68	(3.05 - 4.44)
Region 5	2.85	(1.97 - 4.11)	8.50	(6.63 - 10.84)	2.79	(1.99 - 3.91)	3.60	(2.81 - 4.61)
Region 6	2.41	(1.63 - 3.54)	7.84	(6.00 - 10.16)	3.00	(2.12 - 4.24)	3.67	(2.81 - 4.78)
Region 7	2.14	(1.43 - 3.19)	8.14	(6.25 - 10.52)	3.14	(2.24 - 4.39)	3.96	(3.08 - 5.08)
Region C	2.16	(1.68 - 2.78)	9.12	(7.85 - 10.59)	3.09	(2.47 - 3.87)	4.09	(3.50 - 4.78)
Region 8	2.12	(1.39 - 3.23)	10.60	(8.08 - 13.78)	3.08	(2.19 - 4.32)	4.27	(3.35 - 5.43)
Region 9	2.27	(1.51 - 3.40)	8.31	(6.30 - 10.88)	3.15	(2.19 - 4.51)	4.00	(3.06 - 5.22)
Region 10	2.16	(1.40 - 3.32)	8.81	(6.70 - 11.49)	2.99	(2.11 - 4.23)	4.21	(3.31 - 5.34)
Region 11	2.05	(1.36 - 3.09)	9.15	(7.06 - 11.77)	2.99	(2.13 - 4.17)	4.03	(3.17 - 5.12)
Region 12	2.20	(1.50 - 3.21)	8.67	(6.73 - 11.11)	3.18	(2.28 - 4.42)	4.02	(3.14 - 5.14)
Region D	2.29	(1.69 - 3.09)	8.55	(7.00 - 10.40)	3.24	(2.52 - 4.15)	4.14	(3.44 - 4.96)
Region 13	2.39	(1.57 - 3.62)	8.48	(6.32 - 11.29)	3.02	(2.14 - 4.24)	3.92	(3.03 - 5.07)
Region 14	2.22	(1.45 - 3.37)	8.70	(6.57 - 11.43)	3.62	(2.55 - 5.10)	4.50	(3.47 - 5.82)
Region 15	2.26	(1.47 - 3.47)	8.44	(6.21 - 11.38)	3.07	(2.17 - 4.34)	3.97	(3.06 - 5.15)

See notes at end of table.

(continued)

Table 16 *Alcohol Dependence in the Past Year*, by Age Group and Substate Region: Percentages, Annual Averages Based on 2008, 2009, and 2010 NSDUHs (continued)

State/Substate Region	12-17 (Estimate)	12-17 (95% Confidence Interval)	18-25 (Estimate)	18-25 (95% Confidence Interval)	26+ (Estimate)	26+ (95% Confidence Interval)	18+ (Estimate)	18+ (95% Confidence Interval)
North Carolina	1.50	(1.09 - 2.08)	5.92	(4.69 - 7.43)	3.02	(2.30 - 3.95)	3.43	(2.75 - 4.26)
CenterPoint/Guilford**	*	(* - *)	5.66	(4.20 - 7.58)	3.05	(2.16 - 4.28)	3.41	(2.57 - 4.50)
Guilford	*	(* - *)	5.47	(3.80 - 7.82)	3.21	(2.14 - 4.80)	3.56	(2.55 - 4.95)
Durham	1.38	(0.87 - 2.17)	5.61	(4.05 - 7.74)	3.15	(2.15 - 4.60)	3.52	(2.58 - 4.78)
East Carolina	*	(* - *)	6.42	(4.45 - 9.16)	3.17	(2.11 - 4.74)	3.70	(2.67 - 5.11)
Eastpointe	*	(* - *)	5.53	(3.89 - 7.81)	3.17	(2.11 - 4.73)	3.50	(2.50 - 4.90)
ECCS	*	(* - *)	6.15	(4.28 - 8.76)	*	(* - *)	3.53	(2.61 - 4.74)
Mecklenburg	1.37	(0.84 - 2.25)	5.78	(4.11 - 8.07)	3.63	(2.46 - 5.35)	3.92	(2.81 - 5.44)
Pathways	1.67	(1.03 - 2.71)	6.01	(4.28 - 8.37)	2.86	(1.93 - 4.22)	3.24	(2.35 - 4.47)
PBH	1.61	(1.00 - 2.60)	5.83	(4.10 - 8.24)	2.82	(1.90 - 4.16)	3.25	(2.36 - 4.45)
Sandhills	*	(* - *)	*	(* - *)	*	(* - *)	3.26	(2.35 - 4.51)
Smoky Mountain	*	(* - *)	6.67	(4.67 - 9.44)	*	(* - *)	3.13	(2.28 - 4.29)
Western Highlands	*	(* - *)	*	(* - *)	2.66	(1.78 - 3.97)	3.11	(2.24 - 4.31)
North Dakota	2.03	(1.50 - 2.75)	8.15	(6.69 - 9.91)	2.60	(1.95 - 3.46)	3.64	(3.01 - 4.39)
Badlands and West Central	2.05	(1.31 - 3.20)	7.62	(5.65 - 10.20)	2.36	(1.61 - 3.46)	3.19	(2.42 - 4.19)
Lake Region and South Central	2.20	(1.40 - 3.45)	7.99	(5.75 - 11.01)	2.37	(1.58 - 3.54)	3.23	(2.42 - 4.30)
North Central and Northwest	1.99	(1.28 - 3.08)	8.66	(6.33 - 11.73)	2.58	(1.74 - 3.82)	3.57	(2.70 - 4.71)
Northeast	2.00	(1.27 - 3.12)	8.76	(6.45 - 11.78)	2.84	(1.90 - 4.24)	4.46	(3.44 - 5.75)
Southeast	1.96	(1.27 - 3.00)	7.97	(6.06 - 10.40)	2.89	(2.01 - 4.13)	3.92	(3.06 - 5.02)

See notes at end of table.

(continued)

Table 16 *Alcohol Dependence in the Past Year*, by Age Group and Substate Region: Percentages, Annual Averages Based on 2008, 2009, and 2010 NSDUHs (continued)

State/Substate Region	12-17 (Estimate)	12-17 (95% Confidence Interval)	18-25 (Estimate)	18-25 (95% Confidence Interval)	26+ (Estimate)	26+ (95% Confidence Interval)	18+ (Estimate)	18+ (95% Confidence Interval)
Ohio	1.75	(1.43 - 2.13)	7.30	(6.51 - 8.18)	2.74	(2.29 - 3.27)	3.38	(2.96 - 3.85)
Boards 2, 46, 55, and 68	2.03	(1.35 - 3.03)	6.42	(4.79 - 8.57)	2.39	(1.69 - 3.37)	2.94	(2.24 - 3.85)
Boards 3, 52, and 85	1.78	(1.15 - 2.72)	7.08	(5.30 - 9.40)	2.57	(1.83 - 3.61)	3.21	(2.46 - 4.18)
Boards 4 and 78	1.94	(1.25 - 2.99)	7.10	(5.26 - 9.52)	2.50	(1.73 - 3.59)	3.06	(2.30 - 4.07)
Boards 5 and 60	1.98	(1.32 - 2.97)	8.40	(6.50 - 10.78)	2.61	(1.84 - 3.70)	3.63	(2.84 - 4.63)
Boards 7, 15, 41, 79, and 84	1.97	(1.28 - 3.01)	6.60	(4.99 - 8.69)	2.56	(1.78 - 3.65)	3.06	(2.31 - 4.04)
Boards 8, 13, and 83	2.01	(1.33 - 3.01)	6.98	(5.22 - 9.25)	2.36	(1.66 - 3.34)	2.97	(2.27 - 3.89)
Board 9 (Butler)	1.79	(1.17 - 2.73)	7.40	(5.58 - 9.77)	2.66	(1.90 - 3.71)	3.43	(2.67 - 4.41)
Board 12	1.92	(1.28 - 2.87)	7.57	(5.76 - 9.89)	2.56	(1.82 - 3.60)	3.37	(2.62 - 4.33)
Boards 18 and 47	1.42	(0.97 - 2.07)	7.38	(5.84 - 9.28)	3.05	(2.25 - 4.11)	3.61	(2.85 - 4.55)
Boards 20, 32, 54, and 69	1.84	(1.21 - 2.78)	7.23	(5.44 - 9.53)	2.56	(1.82 - 3.60)	3.20	(2.46 - 4.16)
Boards 21, 39, 51, 70, and 80	1.85	(1.22 - 2.78)	7.85	(5.92 - 10.36)	2.65	(1.90 - 3.67)	3.33	(2.58 - 4.30)
Boards 22, 74, and 87	1.78	(1.16 - 2.71)	7.41	(5.58 - 9.78)	2.54	(1.79 - 3.61)	3.32	(2.55 - 4.30)
Boards 23 and 45	1.84	(1.21 - 2.79)	7.56	(5.60 - 10.13)	2.55	(1.79 - 3.63)	3.27	(2.50 - 4.27)
Board 25 (Franklin)	1.56	(1.04 - 2.35)	7.96	(6.21 - 10.14)	3.12	(2.30 - 4.22)	3.84	(3.04 - 4.84)
Boards 27, 71, and 73	1.98	(1.33 - 2.94)	7.32	(5.44 - 9.78)	2.63	(1.91 - 3.62)	3.25	(2.51 - 4.18)
Boards 28, 43, and 67	1.80	(1.20 - 2.69)	7.06	(5.36 - 9.26)	2.49	(1.78 - 3.49)	3.16	(2.44 - 4.08)
Board 31 (Hamilton)	1.58	(1.06 - 2.37)	6.55	(4.94 - 8.63)	2.71	(1.92 - 3.82)	3.26	(2.49 - 4.26)
Board 48 (Lucas)	1.56	(1.03 - 2.36)	6.74	(5.10 - 8.86)	3.05	(2.16 - 4.29)	3.59	(2.74 - 4.70)
Boards 50 and 76	1.85	(1.22 - 2.79)	7.69	(5.91 - 9.96)	2.81	(1.98 - 3.99)	3.49	(2.67 - 4.54)
Board 57 (Montgomery)	1.81	(1.22 - 2.69)	6.89	(5.18 - 9.11)	2.79	(1.99 - 3.89)	3.37	(2.58 - 4.39)
Board 77 (Summit)	1.76	(1.17 - 2.63)	7.54	(5.69 - 9.94)	2.81	(2.00 - 3.93)	3.43	(2.62 - 4.47)
Oklahoma	1.71	(1.26 - 2.32)	6.80	(5.38 - 8.56)	2.65	(2.02 - 3.49)	3.30	(2.67 - 4.06)
Central	1.76	(1.11 - 2.78)	6.85	(4.87 - 9.55)	2.77	(1.88 - 4.05)	3.48	(2.59 - 4.66)
East Central	1.75	(1.11 - 2.75)	6.67	(4.72 - 9.36)	2.43	(1.65 - 3.56)	3.07	(2.27 - 4.15)
Northeast	1.86	(1.17 - 2.94)	6.70	(4.69 - 9.48)	2.35	(1.59 - 3.46)	3.08	(2.29 - 4.14)
Northwest and Southwest	1.79	(1.11 - 2.85)	7.03	(4.98 - 9.83)	2.62	(1.77 - 3.85)	3.33	(2.46 - 4.48)
Oklahoma County	1.60	(0.99 - 2.55)	6.93	(5.02 - 9.49)	2.99	(2.05 - 4.34)	3.57	(2.64 - 4.79)
Southeast	1.71	(1.08 - 2.69)	6.63	(4.70 - 9.27)	2.42	(1.64 - 3.55)	3.03	(2.24 - 4.09)
Tulsa County	1.58	(1.00 - 2.51)	6.70	(4.69 - 9.48)	2.83	(1.93 - 4.13)	3.38	(2.48 - 4.58)

See notes at end of table.

(continued)

Table 16 *Alcohol Dependence in the Past Year*, by Age Group and Substate Region: Percentages, Annual Averages Based on 2008, 2009, and 2010 NSDUHs (continued)

State/Substate Region	12-17 (Estimate)	12-17 (95% Confidence Interval)	18-25 (Estimate)	18-25 (95% Confidence Interval)	26+ (Estimate)	26+ (95% Confidence Interval)	18+ (Estimate)	18+ (95% Confidence Interval)
Oregon	2.08	(1.52 - 2.83)	7.24	(5.94 - 8.79)	3.84	(2.91 - 5.06)	4.31	(3.45 - 5.37)
Region 1 (Multnomah)	2.07	(1.28 - 3.31)	7.44	(5.45 - 10.07)	4.53	(3.08 - 6.62)	4.89	(3.54 - 6.73)
Region 2	1.96	(1.25 - 3.07)	6.73	(4.95 - 9.08)	4.06	(2.79 - 5.86)	4.40	(3.21 - 6.01)
Region 3	2.11	(1.38 - 3.22)	7.52	(5.79 - 9.72)	3.75	(2.61 - 5.36)	4.33	(3.27 - 5.71)
Region 4	2.16	(1.35 - 3.45)	7.15	(5.20 - 9.76)	3.20	(2.18 - 4.67)	3.69	(2.71 - 5.02)
Region 5 (Central)	*	(* - *)	*	(* - *)	3.26	(2.19 - 4.82)	3.74	(2.71 - 5.16)
Region 6 (Eastern)	2.15	(1.35 - 3.39)	7.24	(5.21 - 9.99)	3.44	(2.28 - 5.16)	3.98	(2.86 - 5.51)
Pennsylvania	1.54	(1.21 - 1.94)	6.65	(5.77 - 7.66)	2.79	(2.30 - 3.38)	3.33	(2.88 - 3.86)
Region 1 (Allegheny)	1.49	(0.99 - 2.23)	6.45	(4.95 - 8.37)	2.78	(1.99 - 3.88)	3.27	(2.51 - 4.24)
Regions 3, 8, 9, and 51	1.70	(1.09 - 2.63)	6.96	(5.18 - 9.28)	2.56	(1.82 - 3.60)	3.20	(2.46 - 4.15)
Regions 4, 11, 37, and 49	1.53	(0.98 - 2.38)	6.23	(4.63 - 8.34)	2.52	(1.81 - 3.50)	3.02	(2.33 - 3.92)
Regions 5, 18, 23, 24, and 46	1.67	(1.08 - 2.59)	6.79	(5.00 - 9.18)	2.52	(1.78 - 3.57)	3.10	(2.35 - 4.08)
Regions 6, 12, 16, 31, 35, 45, and 47	1.72	(1.14 - 2.60)	6.92	(5.16 - 9.21)	2.57	(1.83 - 3.61)	3.40	(2.64 - 4.35)
Regions 7, 13, 20, and 33	1.52	(1.03 - 2.23)	6.80	(5.32 - 8.64)	2.85	(2.10 - 3.85)	3.38	(2.66 - 4.29)
Regions 10, 15, 27, 32, 43, and 44	1.65	(1.07 - 2.55)	7.01	(5.25 - 9.32)	2.53	(1.78 - 3.58)	3.11	(2.36 - 4.09)
Regions 17 and 21	1.54	(0.99 - 2.40)	7.07	(5.29 - 9.39)	2.88	(2.00 - 4.13)	3.54	(2.69 - 4.65)
Regions 19, 26, 28, and 42	1.53	(1.01 - 2.31)	6.55	(4.94 - 8.62)	2.63	(1.88 - 3.67)	3.15	(2.42 - 4.09)
Regions 22, 38, 40, 41, and 48	1.68	(1.09 - 2.56)	6.55	(5.01 - 8.50)	2.62	(1.84 - 3.71)	3.10	(2.35 - 4.09)
Regions 29 and 34	1.61	(1.05 - 2.45)	6.64	(4.89 - 8.95)	2.51	(1.77 - 3.55)	3.08	(2.34 - 4.03)
Regions 30 and 50	1.67	(1.08 - 2.57)	7.00	(5.24 - 9.29)	3.10	(2.18 - 4.38)	3.62	(2.73 - 4.80)
Region 36 (Philadelphia)	1.19	(0.76 - 1.84)	6.26	(4.80 - 8.11)	3.61	(2.59 - 5.01)	4.04	(3.10 - 5.25)
Rhode Island	1.68	(1.18 - 2.40)	7.21	(5.75 - 9.02)	3.59	(2.70 - 4.75)	4.16	(3.33 - 5.18)
Bristol and Newport	1.79	(1.11 - 2.90)	6.89	(4.95 - 9.51)	3.38	(2.28 - 4.98)	3.95	(2.89 - 5.36)
Kent	1.79	(1.11 - 2.87)	7.07	(5.01 - 9.90)	3.37	(2.28 - 4.95)	3.82	(2.76 - 5.27)
Providence	1.61	(1.03 - 2.50)	7.34	(5.60 - 9.57)	3.76	(2.68 - 5.26)	4.35	(3.35 - 5.65)
Washington	1.80	(1.13 - 2.84)	7.08	(5.06 - 9.83)	3.26	(2.24 - 4.71)	3.90	(2.91 - 5.21)
South Carolina	1.49	(1.06 - 2.09)	5.62	(4.35 · 7.23)	3.98	(2.99 - 5.29)	4.22	(3.31 - 5.35)
Region 1	1.57	(0.99 - 2.48)	5.89	(4.22 · 8.17)	3.63	(2.46 - 5.32)	3.94	(2.84 - 5.42)
Region 2	1.52	(0.97 - 2.38)	5.42	(3.90 · 7.49)	3.91	(2.72 - 5.58)	4.13	(3.04 - 5.58)
Region 3	1.44	(0.87 - 2.36)	6.21	(4.40 · 8.69)	4.50	(3.03 - 6.66)	4.73	(3.36 - 6.62)
Region 4	1.40	(0.88 - 2.23)	5.24	(3.65 · 7.48)	4.07	(2.80 - 5.89)	4.24	(3.08 - 5.82)

See notes at end of table.

(continued)

Table 16 *Alcohol Dependence in the Past Year*, by Age Group and Substate Region: Percentages, Annual Averages Based on 2008, 2009, and 2010 NSDUHs (continued)

State/Substate Region	12-17 (Estimate)	12-17 (95% Confidence Interval)	18-25 (Estimate)	18-25 (95% Confidence Interval)	26+ (Estimate)	26+ (95% Confidence Interval)	18+ (Estimate)	18+ (95% Confidence Interval)
South Dakota	2.40	(1.76 - 3.27)	9.39	(7.71 - 11.38)	3.16	(2.39 - 4.16)	4.12	(3.38 - 5.01)
Region 1	2.44	(1.56 - 3.81)	9.86	(7.34 - 13.12)	3.10	(2.10 - 4.55)	4.22	(3.19 - 5.57)
Region 2	2.70	(1.75 - 4.15)	8.76	(6.60 - 11.56)	3.40	(2.36 - 4.87)	4.17	(3.17 - 5.47)
Region 3	2.40	(1.54 - 3.74)	9.48	(7.20 - 12.39)	3.28	(2.24 - 4.76)	4.43	(3.42 - 5.71)
Region 4	*	(* - *)	9.50	(6.83 - 13.07)	3.06	(2.07 - 4.50)	4.11	(3.08 - 5.46)
Region 5	2.33	(1.43 - 3.76)	8.97	(6.43 - 12.37)	2.75	(1.83 - 4.09)	3.58	(2.65 - 4.82)
Region 6	*	(* - *)	*	(* - *)	2.90	(1.91 - 4.36)	3.82	(2.79 - 5.20)
Region 7	2.20	(1.36 - 3.53)	9.68	(7.04 - 13.17)	3.14	(2.15 - 4.56)	4.08	(3.05 - 5.42)
Tennessee	1.45	(1.05 - 1.99)	5.81	(4.62 - 7.29)	2.88	(2.17 - 3.81)	3.28	(2.61 - 4.10)
Region 1	1.77	(1.10 - 2.83)	6.20	(4.40 - 8.65)	2.54	(1.70 - 3.80)	2.99	(2.16 - 4.11)
Region 2	1.63	(1.03 - 2.59)	5.74	(4.11 - 7.96)	2.60	(1.79 - 3.75)	3.00	(2.22 - 4.05)
Region 3	1.53	(0.96 - 2.43)	6.24	(4.45 - 8.68)	2.68	(1.82 - 3.94)	3.15	(2.31 - 4.29)
Region 4 (Davidson)	1.29	(0.78 - 2.12)	6.44	(4.56 - 9.02)	3.85	(2.57 - 5.74)	4.19	(2.98 - 5.88)
Region 5	1.51	(0.95 - 2.38)	6.09	(4.38 - 8.40)	2.73	(1.85 - 4.02)	3.19	(2.34 - 4.34)
Region 6	1.41	(0.87 - 2.26)	5.47	(3.84 - 7.74)	2.70	(1.81 - 4.02)	3.09	(2.23 - 4.25)
Region 7 (Shelby)	1.09	(0.67 - 1.77)	4.73	(3.31 - 6.74)	3.41	(2.30 - 5.04)	3.61	(2.59 - 5.02)

See notes at end of table.

(continued)

Table 16 *Alcohol Dependence in the Past Year*, by Age Group and Substate Region: Percentages, Annual Averages Based on 2008, 2009, and 2010 NSDUHs (continued)

State/Substate Region	12-17 (Estimate)	12-17 (95% Confidence Interval)	18-25 (Estimate)	18-25 (95% Confidence Interval)	26+ (Estimate)	26+ (95% Confidence Interval)	18+ (Estimate)	18+ (95% Confidence Interval)
Texas	1.74	(1.39 - 2.18)	6.00	(5.26 - 6.84)	2.66	(2.19 - 3.21)	3.19	(2.78 - 3.66)
Region 1	2.01	(1.32 - 3.05)	6.70	(5.00 - 8.92)	2.57	(1.81 - 3.63)	3.32	(2.56 - 4.28)
Region 2	1.81	(1.18 - 2.74)	6.87	(5.05 - 9.28)	2.40	(1.69 - 3.40)	3.17	(2.44 - 4.11)
Region 3	1.54	(1.12 - 2.10)	5.86	(4.84 - 7.08)	2.78	(2.17 - 3.55)	3.23	(2.67 - 3.91)
Region 3a	1.48	(1.00 - 2.19)	5.77	(4.52 - 7.33)	2.81	(2.07 - 3.79)	3.24	(2.55 - 4.10)
Region 3bc	1.64	(1.09 - 2.46)	6.02	(4.66 - 7.73)	2.73	(2.01 - 3.68)	3.22	(2.55 - 4.06)
Region 4	1.67	(1.09 - 2.54)	6.48	(4.82 - 8.67)	2.36	(1.67 - 3.32)	2.97	(2.27 - 3.86)
Region 5	1.53	(0.99 - 2.36)	6.06	(4.45 - 8.21)	2.62	(1.84 - 3.71)	3.16	(2.40 - 4.14)
Region 6	1.71	(1.22 - 2.40)	5.65	(4.51 - 7.05)	2.53	(1.92 - 3.34)	3.01	(2.43 - 3.71)
Region 6a	1.72	(1.19 - 2.48)	5.60	(4.39 - 7.13)	2.52	(1.87 - 3.40)	2.99	(2.38 - 3.76)
Region 6bc	1.63	(1.06 - 2.51)	6.02	(4.42 - 8.14)	2.62	(1.83 - 3.74)	3.12	(2.35 - 4.14)
Region 7	1.73	(1.24 - 2.40)	6.40	(5.21 - 7.83)	2.94	(2.25 - 3.83)	3.57	(2.93 - 4.36)
Region 7a	1.82	(1.21 - 2.73)	6.49	(4.96 - 8.46)	3.10	(2.24 - 4.27)	3.65	(2.83 - 4.70)
Region 7bcd	1.57	(1.02 - 2.40)	6.27	(4.74 - 8.27)	2.65	(1.94 - 3.63)	3.44	(2.73 - 4.33)
Region 8	2.12	(1.41 - 3.18)	6.11	(4.64 - 8.01)	2.62	(1.91 - 3.58)	3.16	(2.48 - 4.02)
Region 9	1.86	(1.20 - 2.86)	5.92	(4.41 - 7.91)	2.49	(1.76 - 3.52)	3.06	(2.35 - 3.99)
Region 10	1.93	(1.23 - 3.01)	5.91	(4.34 - 8.00)	2.72	(1.87 - 3.96)	3.28	(2.45 - 4.36)
Region 11	1.88	(1.34 - 2.65)	5.82	(4.56 - 7.40)	2.60	(1.91 - 3.52)	3.16	(2.52 - 3.95)
Region 11abd	1.90	(1.25 - 2.85)	6.10	(4.55 - 8.12)	2.57	(1.80 - 3.66)	3.17	(2.44 - 4.12)
Region 11c (Hidalgo)	1.86	(1.19 - 2.91)	5.33	(3.88 - 7.30)	2.64	(1.80 - 3.85)	3.13	(2.34 - 4.17)
Utah	1.74	(1.25 - 2.42)	5.38	(4.21 - 6.87)	2.57	(1.90 - 3.46)	3.12	(2.49 - 3.92)
Bear River, Northeastern, Summit, Tooele, and Wasatch	1.86	(1.14 - 2.99)	5.31	(3.69 - 7.58)	2.52	(1.66 - 3.82)	3.11	(2.28 - 4.23)
Central, Four Corners, San Juan, and Southwest	1.82	(1.16 - 2.84)	5.64	(3.96 - 7.96)	2.36	(1.57 - 3.53)	2.99	(2.19 - 4.06)
Davis County	1.59	(0.99 - 2.53)	5.46	(3.79 - 7.82)	2.46	(1.65 - 3.66)	3.02	(2.21 - 4.11)
Salt Lake County	1.84	(1.18 - 2.85)	5.96	(4.34 - 8.12)	2.70	(1.86 - 3.91)	3.23	(2.41 - 4.32)
Utah County	1.57	(0.95 - 2.56)	4.55	(3.20 - 6.44)	2.47	(1.67 - 3.64)	3.07	(2.30 - 4.08)
Weber, Morgan	1.64	(1.01 - 2.66)	5.54	(3.85 - 7.90)	2.61	(1.73 - 3.94)	3.10	(2.23 - 4.29)

See notes at end of table.

(continued)

Table 16 ***Alcohol Dependence in the Past Year*, by Age Group and Substate Region: Percentages, Annual Averages Based on 2008, 2009, and 2010 NSDUHs (continued)**

State/Substate Region	12-17 (Estimate)	12-17 (95% Confidence Interval)	18-25 (Estimate)	18-25 (95% Confidence Interval)	26+ (Estimate)	26+ (95% Confidence Interval)	18+ (Estimate)	18+ (95% Confidence Interval)
Vermont	1.90	(1.41 - 2.54)	7.63	(6.15 - 9.43)	3.29	(2.50 - 4.31)	3.91	(3.18-4.82)
Champlain Valley	1.73	(1.16 - 2.57)	7.57	(5.77 - 9.87)	3.33	(2.35 - 4.70)	4.02	(3.10-5.21)
Rural Northeast	1.98	(1.28 - 3.06)	8.08	(5.87 - 11.03)	3.39	(2.33 - 4.90)	4.04	(3.01-5.40)
Rural Southeast	2.05	(1.35 - 3.11)	7.20	(5.21 - 9.88)	3.22	(2.21 - 4.67)	3.71	(2.74-5.01)
Rural Southwest	2.02	(1.29 - 3.15)	7.62	(5.55 - 10.37)	3.13	(2.13 - 4.57)	3.73	(2.77-5.01)
Virginia	2.02	(1.48 - 2.74)	8.27	(6.77 - 10.05)	3.08	(2.31 - 4.09)	3.84	(3.11-4.74)
Region 1	1.93	(1.20 - 3.09)	8.69	(6.47 - 11.59)	3.20	(2.19 - 4.65)	4.07	(3.06-5.40)
Region 2	2.14	(1.38 - 3.30)	7.90	(5.83 - 10.62)	3.07	(2.09 - 4.48)	3.65	(2.70-4.91)
Region 3	2.43	(1.55 - 3.79)	9.59	(7.21 - 12.66)	2.85	(1.92 - 4.21)	3.88	(2.93-5.12)
Region 4	1.82	(1.17 - 2.84)	8.14	(5.96 - 11.03)	3.00	(2.05 - 4.38)	3.76	(2.80-5.03)
Region 5	1.81	(1.16 - 2.80)	7.42	(5.52 - 9.91)	3.25	(2.23 - 4.73)	3.94	(2.96-5.23)
Washington	2.00	(1.48 - 2.68)	7.44	(5.99 - 9.21)	2.85	(2.15 - 3.78)	3.49	(2.83-4.31)
Region 1	1.98	(1.35 - 2.90)	7.18	(5.43 - 9.43)	2.81	(1.99 - 3.96)	3.53	(2.72-4.55)
East 1 (previously Region 1)	2.02	(1.27 - 3.20)	7.48	(5.35 - 10.36)	2.79	(1.87 - 4.16)	3.56	(2.62-4.81)
East 2 (previously Region 2)	1.93	(1.21 - 3.07)	6.77	(4.81 - 9.46)	2.84	(1.88 - 4.25)	3.48	(2.56-4.72)
Region 2	2.01	(1.39 - 2.91)	7.43	(5.78 - 9.49)	2.89	(2.09 - 3.99)	3.48	(2.70-4.46)
North 1 (previously Region 3)	2.06	(1.31 - 3.22)	7.17	(5.17 - 9.88)	2.84	(1.94 - 4.14)	3.46	(2.58-4.64)
North 2 (previously Region 4)	1.98	(1.26 - 3.09)	7.60	(5.68 - 10.10)	2.93	(2.01 - 4.25)	3.49	(2.59-4.68)
Region 3	1.99	(1.39 - 2.82)	7.67	(5.88 - 9.95)	2.82	(2.03 - 3.91)	3.50	(2.73-4.47)
West 1 (previously Region 5)	2.01	(1.30 - 3.09)	7.40	(5.33 - 10.19)	2.75	(1.88 - 4.02)	3.43	(2.56-4.57)
West 2 (previously Region 6)	1.96	(1.27 - 3.03)	7.94	(5.75 - 10.87)	2.88	(1.94 - 4.26)	3.56	(2.62-4.82)
West Virginia	1.78	(1.32 - 2.39)	6.36	(5.09 - 7.93)	2.91	(2.22 - 3.82)	3.36	(2.70-4.18)
Region I	1.92	(1.21 - 3.01)	6.43	(4.55 - 9.00)	2.96	(1.94 - 4.49)	3.38	(2.40-4.75)
Region II	1.73	(1.08 - 2.74)	6.21	(4.40 - 8.70)	2.95	(1.98 - 4.38)	3.36	(2.42-4.64)
Region III	1.91	(1.21 - 3.00)	6.31	(4.42 - 8.93)	2.70	(1.79 - 4.05)	3.11	(2.22-4.36)
Region IV	1.68	(1.07 - 2.64)	6.83	(5.05 - 9.16)	2.89	(1.97 - 4.24)	3.54	(2.65-4.72)
Region V	1.84	(1.21 - 2.80)	5.99	(4.38 - 8.16)	3.00	(2.10 - 4.26)	3.36	(2.50-4.51)
Region VI	1.70	(1.10 - 2.63)	6.33	(4.55 - 8.74)	2.87	(1.96 - 4.19)	3.27	(2.38-4.48)

See notes at end of table.

(continued)

Table 16 *Alcohol Dependence in the Past Year*, by Age Group and Substate Region: Percentages, Annual Averages Based on 2008, 2009, and 2010 NSDUHs (continued)

State/Substate Region	12-17 (Estimate)	12-17 (95% Confidence Interval)	18-25 (Estimate)	18-25 (95% Confidence Interval)	26+ (Estimate)	26+ (95% Confidence Interval)	18+ (Estimate)	18+ (95% Confidence Interval)
Wisconsin	1.91	(1.41 - 2.57)	7.38	(5.97 - 9.10)	3.02	(2.29 - 3.95)	3.66	(2.97-4.50)
Milwaukee	1.55	(0.99 - 2.42)	6.74	(4.88 - 9.24)	3.45	(2.35 - 5.05)	3.93	(2.89-5.32)
Northeastern	1.85	(1.19 - 2.88)	7.16	(5.24 - 9.71)	2.77	(1.89 - 4.04)	3.39	(2.53-4.52)
Northern	*	(* - *)	7.56	(5.41 - 10.49)	2.89	(1.95 - 4.29)	3.55	(2.61-4.81)
Southeastern	2.03	(1.30 - 3.16)	7.18	(5.18 - 9.88)	3.01	(2.04 - 4.42)	3.59	(2.63-4.88)
Southern	1.96	(1.24 - 3.07)	8.13	(6.00 - 10.93)	3.07	(2.10 - 4.48)	3.85	(2.88-5.12)
Western	2.04	(1.31 - 3.16)	7.50	(5.44 - 10.25)	2.91	(1.97 - 4.28)	3.67	(2.74-4.90)
Wyoming	2.37	(1.80 - 3.12)	8.11	(6.70 - 9.78)	2.93	(2.24 - 3.82)	3.72	(3.06-4.52)
Judicial District 1 (Laramie)	2.43	(1.57 - 3.72)	8.11	(5.95 - 10.95)	2.90	(1.99 - 4.20)	3.62	(2.70-4.82)
Judicial District 2	*	(* - *)	8.59	(6.42 - 11.41)	3.35	(2.29 - 4.89)	4.79	(3.69-6.19)
Judicial District 3	2.26	(1.47 - 3.44)	7.53	(5.59 - 10.06)	2.73	(1.86 - 3.98)	3.49	(2.63-4.62)
Judicial District 4	*	(* - *)	*	(* - *)	2.64	(1.78 - 3.88)	3.38	(2.50-4.56)
Judicial District 5	2.27	(1.43 - 3.59)	7.80	(5.60 - 10.77)	2.77	(1.85 - 4.14)	3.48	(2.55-4.72)
Judicial District 6	2.38	(1.54 - 3.68)	7.45	(5.32 - 10.34)	2.93	(2.03 - 4.23)	3.59	(2.69-4.77)
Judicial District 7 (Natrona)	2.63	(1.69 - 4.07)	8.81	(6.47 - 11.89)	3.02	(2.03 - 4.47)	3.88	(2.89-5.19)
Judicial District 8	2.35	(1.47 - 3.73)	8.40	(6.09 - 11.48)	*	(* - *)	3.40	(2.52-4.58)
Judicial District 9	2.31	(1.47 - 3.60)	7.85	(5.67 - 10.75)	3.29	(2.22 - 4.84)	3.87	(2.83-5.29)

ECCS = Eastern Coastal Care System; PBH = Piedmont Behavioral Health; SPA = service planning area.

* Low precision; no estimate reported.

** A separate CenterPoint estimate is not being reported because of low precision. For more details, see Table 34 of the "2008-2010 National Survey on Drug Use and Health Substate Region Definitions" at http://www.samhsa.gov/data/NSDUH/substate2k10/toc.aspx.

NOTE: For substate region definitions, see the "2008-2010 National Survey on Drug Use and Health Substate Region Definitions" at http://www.samhsa.gov/data/NSDUH/substate2k10/toc.aspx.

NOTE: Substate, State, and census region estimates along with the 95 percent confidence (credible) intervals are based on a survey-weighted hierarchical Bayes estimation approach and are generated by Markov Chain Monte Carlo techniques. Design-based (direct) estimates and corresponding 95 percent confidence intervals are given for the total United States.

NOTE: Dependence is based on the definition found in the 4th edition of the *Diagnostic and Statistical Manual of Mental Disorders* (DSM-IV).

Source: SAMHSA, Center for Behavioral Health Statistics and Quality, National Survey on Drug Use and Health, 2008, 2009, and 2010 (Revised March 2012).

Table 17 ***Illicit Drug Dependence or Abuse in the Past Year*, by Age Group and Substate Region: Percentages, Annual Averages Based on 2008, 2009, and 2010 NSDUHs**

State/Substate Region	12-17 (Estimate)	12-17 (95% Confidence Interval)	18-25 (Estimate)	18-25 (95% Confidence Interval)	26+ (Estimate)	26+ (95% Confidence Interval)	18+ (Estimate)	18+ (95% Confidence Interval)
Total United States	4.59	(4.38 - 4.81)	7.81	(7.53 - 8.09)	1.73	(1.62 - 1.86)	2.63	(2.52 - 2.75)
Northeast	4.46	(4.09 - 4.85)	8.84	(8.28 - 9.43)	1.80	(1.58 - 2.05)	2.81	(2.59 - 3.06)
Midwest	4.58	(4.29 - 4.88)	7.37	(6.99 - 7.77)	1.58	(1.41 - 1.76)	2.44	(2.27 - 2.61)
South	4.23	(3.96 - 4.53)	7.25	(6.86 - 7.65)	1.74	(1.57 - 1.92)	2.54	(2.37 - 2.72)
West	5.24	(4.80 - 5.71)	8.27	(7.68 - 8.90)	1.82	(1.58 - 2.09)	2.81	(2.57 - 3.07)
Alabama	4.12	(3.23 - 5.23)	7.30	(5.97 - 8.90)	1.78	(1.25 - 2.55)	2.59	(2.02 - 3.31)
Region 1	3.91	(2.67 - 5.69)	7.17	(5.27 - 9.68)	1.79	(1.05 - 3.03)	2.50	(1.71 - 3.65)
Region 2	4.42	(3.11 - 6.24)	7.45	(5.52 - 9.97)	1.81	(1.10 - 2.95)	2.62	(1.85 - 3.70)
Region 3	3.57	(2.33 - 5.43)	7.64	(5.55 - 10.43)	1.86	(1.06 - 3.25)	2.90	(2.00 - 4.20)
Region 4	4.38	(2.93 - 6.50)	6.90	(5.06 - 9.34)	1.69	(0.99 - 2.86)	2.41	(1.65 - 3.51)
Alaska	4.80	(3.74 - 6.14)	7.02	(5.64 - 8.71)	1.71	(1.19 - 2.44)	2.57	(2.01 - 3.27)
Anchorage	4.50	(3.12 - 6.44)	6.96	(5.22 - 9.23)	1.95	(1.21 - 3.14)	2.75	(1.97 - 3.83)
Northern	5.17	(3.52 - 7.55)	6.77	(4.84 - 9.41)	1.79	(1.06 - 3.01)	2.76	(1.92 - 3.96)
South Central	5.02	(3.35 - 7.44)	7.14	(5.09 - 9.92)	1.43	(0.81 - 2.49)	2.29	(1.56 - 3.35)
Southeast	4.51	(2.92 - 6.90)	7.71	(5.34 - 11.02)	1.30	(0.72 - 2.32)	2.17	(1.45 - 3.24)
Arizona	4.93	(3.82 - 6.36)	8.73	(7.16 - 10.60)	2.01	(1.41 - 2.87)	2.98	(2.34 - 3.80)
Maricopa	4.75	(3.41 - 6.59)	8.27	(6.47 - 10.51)	1.97	(1.26 - 3.06)	2.86	(2.12 - 3.86)
Pima	6.21	(4.10 - 9.32)	11.06	(8.01 - 15.08)	2.40	(1.38 - 4.13)	3.67	(2.50 - 5.34)
Rural North	4.35	(2.82 - 6.64)	8.59	(6.15 - 11.88)	1.94	(1.07 - 3.48)	2.89	(1.90 - 4.37)
Rural South	4.90	(3.09 - 7.68)	8.10	(5.66 - 11.47)	1.83	(1.02 - 3.29)	2.77	(1.82 - 4.20)
Arkansas	4.61	(3.67 - 5.78)	6.81	(5.54 - 8.34)	1.87	(1.34 - 2.59)	2.56	(2.00 - 3.28)
Catchment Area 1	4.72	(3.05 - 7.25)	6.39	(4.50 - 9.01)	1.65	(0.95 - 2.86)	2.37	(1.58 - 3.55)
Catchment Area 2	4.51	(2.93 - 6.89)	6.68	(4.61 - 9.58)	1.53	(0.87 - 2.69)	2.20	(1.43 - 3.36)
Catchment Area 3	4.54	(3.08 - 6.63)	6.63	(4.74 - 9.19)	2.13	(1.24 - 3.62)	2.79	(1.85 - 4.19)
Catchment Area 4	5.22	(3.41 - 7.90)	6.90	(4.81 - 9.81)	1.78	(0.99 - 3.18)	2.44	(1.56 - 3.79)
Catchment Area 5	5.10	(3.41 - 7.56)	7.06	(5.12 - 9.67)	2.19	(1.28 - 3.70)	2.95	(1.99 - 4.36)
Catchment Area 6	4.11	(2.64 - 6.33)	6.96	(4.92 - 9.77)	2.05	(1.17 - 3.57)	2.78	(1.82 - 4.21)
Catchment Area 7	4.15	(2.63 - 6.49)	6.10	(4.17 - 8.84)	1.69	(0.91 - 3.09)	2.28	(1.43 - 3.62)
Catchment Area 8	4.41	(2.92 - 6.60)	7.40	(5.34 - 10.18)	1.89	(1.11 - 3.21)	2.60	(1.75 - 3.85)

See notes at end of table.

(continued)

Table 17 ***Illicit Drug Dependence or Abuse in the Past Year*, by Age Group and Substate Region: Percentages, Annual Averages Based on 2008, 2009, and 2010 NSDUHs (continued)**

State/Substate Region	12-17 (Estimate)	12-17 (95% Confidence Interval)	18-25 (Estimate)	18-25 (95% Confidence Interval)	26+ (Estimate)	26+ (95% Confidence Interval)	18+ (Estimate)	18+ (95% Confidence Interval)
California	5.30	(4.64 - 6.04)	8.27	(7.33 - 9.31)	1.83	(1.46 - 2.28)	2.85	(2.48 - 3.29)
Region 1R	5.80	(3.86 - 8.64)	10.44	(7.64 - 14.13)	2.33	(1.37 - 3.94)	3.73	(2.60 - 5.32)
Region 2R	5.36	(3.65 - 7.80)	9.40	(7.03 - 12.45)	2.07	(1.25 - 3.40)	3.29	(2.35 - 4.60)
Region 3R (Sacramento)	5.12	(3.42 - 7.59)	8.62	(6.29 - 11.71)	2.04	(1.23 - 3.38)	3.07	(2.13 - 4.40)
Region 4R	6.27	(4.20 - 9.27)	10.17	(7.41 - 13.80)	1.97	(1.15 - 3.35)	3.14	(2.17 - 4.54)
Region 5R (San Francisco)	*	(* - *)	10.81	(7.86 - 14.71)	2.21	(1.32 - 3.69)	2.98	(2.00 - 4.42)
Region 6 (Santa Clara)	4.75	(3.15 - 7.10)	8.19	(6.07 - 10.96)	1.45	(0.86 - 2.43)	2.33	(1.63 - 3.32)
Region 7R (Contra Costa)	5.33	(3.56 - 7.90)	9.14	(6.63 - 12.48)	1.87	(1.11 - 3.13)	2.89	(2.00 - 4.16)
Region 8R (Alameda)	4.76	(3.21 - 7.00)	8.47	(6.30 - 11.30)	1.68	(0.99 - 2.83)	2.62	(1.82 - 3.75)
Region 9R (San Mateo)	5.12	(3.41 - 7.62)	8.64	(6.19 - 11.95)	1.46	(0.84 - 2.51)	2.30	(1.55 - 3.39)
Region 10	6.34	(4.32 - 9.22)	9.68	(7.22 - 12.87)	2.22	(1.33 - 3.68)	3.51	(2.49 - 4.93)
Region 11 (Los Angeles)	5.28	(4.41 - 6.32)	7.81	(6.69 - 9.10)	1.76	(1.33 - 2.33)	2.72	(2.26 - 3.27)
LA SPA 1 and 5	5.28	(3.48 - 7.94)	8.13	(5.85 - 11.19)	1.73	(1.00 - 2.95)	2.69	(1.84 - 3.92)
LA SPA 2	5.02	(3.48 - 7.18)	8.17	(6.15 - 10.79)	1.58	(0.98 - 2.53)	2.54	(1.84 - 3.50)
LA SPA 3	5.34	(3.69 - 7.67)	8.02	(6.03 - 10.58)	1.67	(1.01 - 2.75)	2.67	(1.90 - 3.74)
LA SPA 4	6.02	(4.10 - 8.75)	8.28	(6.08 - 11.17)	2.18	(1.32 - 3.59)	3.03	(2.09 - 4.38)
LA SPA 6	4.47	(2.97 - 6.67)	6.77	(4.92 - 9.25)	1.79	(1.02 - 3.13)	2.84	(1.96 - 4.10)
LA SPA 7	5.30	(3.62 - 7.69)	6.89	(5.09 - 9.26)	1.46	(0.85 - 2.48)	2.40	(1.69 - 3.41)
LA SPA 8	5.71	(3.88 - 8.34)	8.23	(6.08 - 11.04)	2.03	(1.21 - 3.39)	2.97	(2.06 - 4.27)
Region 12R	5.90	(3.96 - 8.71)	8.21	(5.92 - 11.26)	1.98	(1.16 - 3.37)	3.00	(2.06 - 4.37)
Regions 13 and 19R	4.95	(3.49 - 6.99)	7.26	(5.47 - 9.58)	1.85	(1.15 - 2.96)	2.78	(1.99 - 3.85)
Region 13 (Riverside)	4.98	(3.43 - 7.19)	7.26	(5.36 - 9.75)	1.87	(1.14 - 3.06)	2.78	(1.96 - 3.94)
Region 19R (Imperial)	4.65	(3.06 - 7.01)	7.27	(5.21 - 10.07)	*	(* - *)	2.67	(1.84 - 3.85)
Region 14 (Orange)	4.51	(3.22 - 6.30)	7.36	(5.64 - 9.55)	1.47	(0.91 - 2.37)	2.34	(1.71 - 3.19)
Region 15R (Fresno)	5.28	(3.53 - 7.83)	8.42	(6.11 - 11.49)	2.12	(1.25 - 3.55)	3.30	(2.30 - 4.71)
Region 16R (San Diego)	5.13	(3.66 - 7.15)	8.75	(6.72 - 11.32)	1.94	(1.25 - 2.99)	3.12	(2.33 - 4.16)
Region 17R	6.49	(4.56 - 9.16)	8.43	(6.25 - 11.28)	1.95	(1.17 - 3.24)	3.16	(2.26 - 4.42)
Region 18R (San Bernardino)	5.24	(3.70 - 7.39)	6.92	(5.19 - 9.17)	1.72	(1.04 - 2.83)	2.68	(1.91 - 3.75)
Region 20R	5.28	(3.52 - 7.83)	7.22	(5.16 - 10.02)	1.88	(1.11 - 3.17)	2.82	(1.93 - 4.10)
Region 21R	5.77	(3.84 - 8.59)	9.18	(6.65 - 12.55)	1.90	(1.10 - 3.27)	3.23	(2.24 - 4.64)

See notes at end of table.

(continued)

Table 17 ***Illicit Drug Dependence or Abuse in the Past Year*, by Age Group and Substate Region: Percentages, Annual Averages Based on 2008, 2009, and 2010 NSDUHs (continued)**

State/Substate Region	12-17 (Estimate)	12-17 (95% Confidence Interval)	18-25 (Estimate)	18-25 (95% Confidence Interval)	26+ (Estimate)	26+ (95% Confidence Interval)	18+ (Estimate)	18+ (95% Confidence Interval)
Colorado	6.22	(4.94 - 7.81)	9.45	(7.80 - 11.41)	1.76	(1.24 - 2.51)	2.88	(2.29 - 3.61)
Region 1	7.12	(4.76 - 10.51)	9.41	(6.77 - 12.94)	2.14	(1.21 - 3.75)	3.42	(2.33 - 4.98)
Regions 2 and 7	6.35	(4.69 - 8.56)	9.99	(7.86 - 12.61)	1.77	(1.13 - 2.78)	2.90	(2.18 - 3.84)
Region 3	5.77	(3.96 - 8.34)	9.20	(6.63 - 12.64)	1.66	(0.96 - 2.86)	2.82	(1.96 - 4.04)
Region 4	6.00	(3.85 - 9.23)	7.61	(5.27 - 10.87)	*	(* - *)	2.43	(1.60 - 3.69)
Regions 5 and 6	5.12	(3.33 - 7.81)	8.26	(5.82 - 11.60)	1.54	(0.87 - 2.74)	2.46	(1.65 - 3.67)
Connecticut	4.39	(3.45 - 5.57)	8.75	(7.20 - 10.60)	1.75	(1.22 - 2.50)	2.72	(2.14 - 3.46)
Eastern	4.20	(2.69 - 6.50)	7.62	(5.32 - 10.79)	1.65	(0.90 - 2.97)	2.69	(1.78 - 4.03)
North Central	4.00	(2.76 - 5.76)	8.16	(6.12 - 10.81)	1.63	(0.98 - 2.69)	2.50	(1.77 - 3.54)
Northwestern	5.30	(3.52 - 7.90)	9.42	(6.81 - 12.89)	2.00	(1.15 - 3.45)	2.96	(1.99 - 4.37)
South Central	4.52	(3.03 - 6.68)	9.66	(7.25 - 12.76)	1.90	(1.13 - 3.18)	2.99	(2.11 - 4.22)
Southwest	4.09	(2.62 - 6.31)	8.83	(6.27 - 12.30)	1.58	(0.88 - 2.81)	2.51	(1.67 - 3.76)
Delaware	4.87	(3.84 - 6.17)	8.31	(6.81 - 10.10)	1.50	(1.01 - 2.22)	2.46	(1.91 - 3.17)
Kent	4.99	(3.34 - 7.40)	9.23	(6.77 - 12.47)	1.71	(0.99 - 2.95)	2.87	(1.99 - 4.11)
New Castle (excluding Wilmington City)	4.88	(3.52 - 6.73)	8.40	(6.55 - 10.72)	1.38	(0.81 - 2.35)	2.45	(1.78 - 3.35)
Sussex	4.91	(3.32 - 7.19)	7.04	(5.08 - 9.69)	1.44	(0.83 - 2.51)	2.07	(1.38 - 3.09)
Wilmington City	4.50	(2.92 - 6.88)	8.25	(5.84 - 11.54)	1.90	(1.07 - 3.35)	2.77	(1.82 - 4.19)
District of Columbia	3.89	(3.02 - 5.01)	7.68	(6.29 - 9.35)	2.97	(2.15 - 4.09)	3.82	(3.01 - 4.84)
Ward 1	3.94	(2.49 - 6.18)	7.05	(5.02 - 9.82)	2.72	(1.56 - 4.69)	3.53	(2.34 - 5.29)
Ward 2	*	(* - *)	6.91	(4.92 - 9.61)	2.25	(1.24 - 4.02)	3.44	(2.34 - 5.04)
Ward 3	4.10	(2.58 - 6.45)	7.84	(5.71 - 10.69)	2.13	(1.25 - 3.62)	3.11	(2.14 - 4.49)
Ward 4	4.19	(2.66 - 6.54)	8.29	(5.77 - 11.79)	2.75	(1.56 - 4.81)	3.49	(2.24 - 5.39)
Ward 5	3.42	(2.17 - 5.37)	7.40	(5.23 - 10.37)	2.75	(1.52 - 4.90)	3.59	(2.33 - 5.51)
Ward 6	3.90	(2.50 - 6.03)	8.77	(6.30 - 12.07)	3.57	(2.12 - 5.96)	4.26	(2.80 - 6.43)
Ward 7	4.26	(2.86 - 6.30)	9.08	(6.47 - 12.61)	4.42	(2.63 - 7.33)	5.16	(3.41 - 7.74)
Ward 8	3.63	(2.35 - 5.57)	7.51	(5.29 - 10.58)	3.69	(2.08 - 6.48)	4.50	(2.93 - 6.85)

See notes at end of table.

(continued)

Table 17 ***Illicit Drug Dependence or Abuse in the Past Year*, by Age Group and Substate Region: Percentages, Annual Averages Based on 2008, 2009, and 2010 NSDUHs (continued)**

State/Substate Region	12-17 (Estimate)	12-17 (95% Confidence Interval)	18-25 (Estimate)	18-25 (95% Confidence Interval)	26+ (Estimate)	26+ (95% Confidence Interval)	18+ (Estimate)	18+ (95% Confidence Interval)
Florida	4.28	(3.71 - 4.93)	7.35	(6.52 - 8.28)	1.84	(1.48 - 2.30)	2.56	(2.20 - 2.97)
Region A - Northwest	4.45	(3.45 - 5.71)	8.21	(6.69 - 10.05)	2.08	(1.48 - 2.94)	3.11	(2.45 - 3.94)
Circuit 1	4.43	(3.08 - 6.32)	8.29	(6.18 - 11.03)	2.01	(1.25 - 3.21)	2.96	(2.11 - 4.13)
Circuit 2	4.45	(3.00 - 6.55)	8.31	(6.08 - 11.26)	2.35	(1.40 - 3.91)	3.65	(2.58 - 5.15)
Circuit 14	4.50	(2.99 - 6.70)	7.82	(5.61 - 10.79)	1.94	(1.12 - 3.33)	2.75	(1.84 - 4.08)
Region B - Northeast	4.80	(3.74 - 6.14)	7.78	(6.38 - 9.45)	2.32	(1.64 - 3.26)	3.15	(2.46 - 4.02)
Circuits 3 and 8	3.78	(2.48 - 5.71)	6.82	(4.97 - 9.30)	1.98	(1.18 - 3.31)	2.99	(2.10 - 4.25)
Circuit 4	5.40	(3.77 - 7.67)	8.20	(6.12 - 10.91)	2.63	(1.62 - 4.25)	3.44	(2.40 - 4.91)
Circuit 7	4.55	(3.06 - 6.72)	8.18	(5.98 - 11.09)	2.13	(1.28 - 3.53)	2.90	(1.97 - 4.24)
Region C - Central	4.50	(3.70 - 5.46)	7.75	(6.62 - 9.06)	1.84	(1.39 - 2.44)	2.59	(2.13 - 3.15)
Circuit 5	4.15	(2.82 - 6.08)	6.53	(4.85 - 8.74)	1.68	(1.03 - 2.72)	2.21	(1.52 - 3.18)
Circuit 9	4.38	(3.12 - 6.13)	8.50	(6.61 - 10.86)	1.89	(1.18 - 3.00)	2.85	(2.09 - 3.87)
Circuit 10	4.07	(2.74 - 6.01)	6.66	(4.95 - 8.89)	1.66	(1.00 - 2.73)	2.32	(1.62 - 3.32)
Circuit 18	4.36	(2.99 - 6.32)	8.36	(6.27 - 11.07)	1.77	(1.08 - 2.88)	2.60	(1.83 - 3.69)
Circuit 19	6.17	(4.08 - 9.23)	8.11	(5.87 - 11.11)	2.35	(1.34 - 4.07)	3.01	(1.95 - 4.62)
Region D - Southeast	3.47	(2.62 - 4.59)	6.82	(5.52 - 8.41)	1.52	(1.04 - 2.20)	2.14	(1.65 - 2.78)
Circuit 15 (Palm Beach)	3.71	(2.55 - 5.37)	7.24	(5.35 - 9.74)	1.47	(0.87 - 2.46)	2.12	(1.46 - 3.06)
Circuit 17 (Broward)	3.31	(2.29 - 4.76)	6.53	(4.99 - 8.50)	1.55	(0.98 - 2.45)	2.16	(1.56 - 2.99)
Region E - Sun Coast	4.47	(3.62 - 5.51)	7.33	(6.18 - 8.68)	1.81	(1.35 - 2.43)	2.44	(1.97 - 3.03)
Circuit 6	4.79	(3.35 - 6.80)	7.49	(5.58 - 9.98)	1.86	(1.15 - 2.97)	2.46	(1.71 - 3.52)
Circuit 12	5.26	(3.56 - 7.70)	8.96	(6.51 - 12.21)	2.24	(1.32 - 3.78)	2.92	(1.93 - 4.39)
Circuit 13 (Hillsborough)	3.95	(2.79 - 5.57)	6.91	(5.28 - 8.98)	1.75	(1.10 - 2.77)	2.48	(1.79 - 3.43)
Circuit 20	4.25	(2.91 - 6.16)	6.69	(4.89 - 9.09)	1.54	(0.93 - 2.54)	2.08	(1.41 - 3.05)
Region F - Southern (Circuits 11 and 16)	3.92	(2.77 - 5.52)	6.16	(4.80 - 7.87)	1.73	(1.11 - 2.68)	2.31	(1.68 - 3.18)
Georgia	3.96	(3.11 - 5.01)	6.41	(5.15 - 7.97)	1.41	(0.95 - 2.09)	2.15	(1.64 - 2.81)
Region 1	3.83	(2.57 - 5.67)	6.28	(4.48 - 8.72)	1.29	(0.74 - 2.24)	1.95	(1.32 - 2.87)
Region 2	3.93	(2.57 - 5.98)	6.52	(4.53 - 9.30)	1.47	(0.81 - 2.66)	2.36	(1.57 - 3.54)
Region 3	4.11	(2.84 - 5.92)	6.67	(4.94 - 8.96)	1.46	(0.84 - 2.51)	2.14	(1.46 - 3.13)
Region 4	4.78	(3.00 - 7.52)	7.10	(4.90 - 10.18)	*	(* - *)	2.68	(1.72 - 4.14)
Region 5	3.70	(2.33 - 5.82)	6.22	(4.40 - 8.74)	*	(* - *)	2.25	(1.47 - 3.42)
Region 6	3.70	(2.43 - 5.59)	5.87	(4.07 - 8.39)	1.30	(0.71 - 2.36)	2.01	(1.32 - 3.06)

See notes at end of table.

(continued)

Table 17 ***Illicit Drug Dependence or Abuse in the Past Year*, by Age Group and Substate Region: Percentages, Annual Averages Based on 2008, 2009, and 2010 NSDUHs (continued)**

State/Substate Region	12-17 (Estimate)	12-17 (95% Confidence Interval)	18-25 (Estimate)	18-25 (95% Confidence Interval)	26+ (Estimate)	26+ (95% Confidence Interval)	18+ (Estimate)	18+ (95% Confidence Interval)
Hawaii	3.93	(2.95 - 5.21)	7.15	(5.58 - 9.12)	1.65	(1.09 - 2.50)	2.40	(1.78 - 3.23)
Hawaii Island	5.06	(3.24 - 7.81)	8.74	(6.08 - 12.42)	2.30	(1.28 - 4.12)	3.19	(2.04 - 4.94)
Honolulu	3.62	(2.53 - 5.15)	6.77	(5.07 - 8.98)	1.45	(0.88 - 2.38)	2.19	(1.55 - 3.10)
Kauai and Maui	4.25	(2.94 - 6.12)	7.54	(5.44 - 10.37)	1.99	(1.17 - 3.35)	2.65	(1.76 - 3.98)
Kauai	4.52	(2.81 - 7.21)	7.79	(5.18 - 11.56)	*	(* - *)	2.85	(1.71 - 4.73)
Maui	4.12	(2.62 - 6.43)	7.43	(5.09 - 10.72)	1.91	(1.04 - 3.49)	2.57	(1.60 - 4.09)
Idaho	5.18	(4.21 - 6.35)	8.23	(6.77 - 9.97)	1.99	(1.44 - 2.75)	2.94	(2.34 - 3.69)
Region 1	5.92	(4.05 - 8.57)	9.19	(6.61 - 12.63)	2.10	(1.23 - 3.57)	3.00	(2.02 - 4.43)
Region 2	*	(* - *)	7.86	(5.46 - 11.19)	*	(* - *)	2.93	(1.95 - 4.37)
Region 3	4.54	(3.05 - 6.70)	7.46	(5.41 - 10.21)	1.91	(1.11 - 3.27)	2.73	(1.84 - 4.02)
Region 4	5.51	(3.85 - 7.83)	9.27	(7.07 - 12.07)	2.12	(1.33 - 3.36)	3.10	(2.23 - 4.29)
Region 5	5.22	(3.48 - 7.76)	7.82	(5.56 - 10.90)	1.92	(1.10 - 3.34)	2.76	(1.84 - 4.12)
Region 6	5.37	(3.57 - 8.01)	8.18	(5.82 - 11.40)	2.06	(1.21 - 3.48)	3.10	(2.11 - 4.52)
Region 7	4.58	(3.02 - 6.90)	7.08	(4.95 - 10.03)	1.78	(1.00 - 3.15)	2.85	(1.91 - 4.23)
Illinois	4.32	(3.71 - 5.03)	7.36	(6.55 - 8.27)	1.44	(1.12 - 1.86)	2.35	(2.01 - 2.74)
Region I (Cook)	4.59	(3.66 - 5.75)	7.98	(6.70 - 9.47)	1.66	(1.17 - 2.35)	2.57	(2.06 - 3.20)
Region II	3.96	(3.10 - 5.04)	6.73	(5.50 - 8.21)	1.25	(0.85 - 1.83)	2.07	(1.63 - 2.63)
Region III	4.67	(3.44 - 6.32)	7.09	(5.56 - 9.01)	1.43	(0.91 - 2.23)	2.48	(1.89 - 3.25)
Region IV	4.49	(3.14 - 6.39)	6.68	(5.06 - 8.78)	1.25	(0.76 - 2.05)	2.09	(1.51 - 2.88)
Region V	4.01	(2.86 - 5.60)	7.93	(6.23 - 10.04)	1.34	(0.84 - 2.12)	2.38	(1.79 - 3.14)
Indiana	4.85	(3.91 - 6.01)	7.92	(6.56 - 9.54)	1.84	(1.32 - 2.57)	2.73	(2.17 - 3.44)
Central	4.48	(3.06 - 6.50)	7.98	(5.88 - 10.75)	1.89	(1.14 - 3.12)	2.70	(1.87 - 3.88)
East	5.51	(3.59 - 8.36)	8.57	(6.22 - 11.69)	*	(* - *)	2.94	(1.96 - 4.39)
North Central	5.00	(3.36 - 7.39)	7.51	(5.43 - 10.31)	1.68	(0.96 - 2.93)	2.51	(1.69 - 3.71)
Northeast	4.92	(3.26 - 7.37)	8.35	(5.94 - 11.62)	1.80	(1.03 - 3.12)	2.72	(1.83 - 4.03)
Northwest	4.33	(2.86 - 6.51)	8.22	(5.89 - 11.37)	1.71	(0.97 - 3.00)	2.64	(1.77 - 3.90)
Southeast	6.13	(4.08 - 9.11)	8.54	(6.06 - 11.91)	2.35	(1.32 - 4.14)	3.13	(2.01 - 4.83)
Southwest	4.45	(2.87 - 6.85)	*	(* - *)	1.55	(0.85 - 2.81)	2.42	(1.57 - 3.71)
West	4.65	(3.13 - 6.85)	7.16	(5.16 - 9.85)	1.76	(1.02 - 2.99)	2.89	(2.02 - 4.11)

See notes at end of table.

(continued)

Table 17 ***Illicit Drug Dependence or Abuse in the Past Year*, by Age Group and Substate Region: Percentages, Annual Averages Based on 2008, 2009, and 2010 NSDUHs (continued)**

State/Substate Region	12-17 (Estimate)	12-17 (95% Confidence Interval)	18-25 (Estimate)	18-25 (95% Confidence Interval)	26+ (Estimate)	26+ (95% Confidence Interval)	18+ (Estimate)	18+ (95% Confidence Interval)
Iowa	4.45	(3.48 - 5.66)	5.11	(3.98 - 6.54)	0.93	(0.58 - 1.48)	1.56	(1.15 - 2.11)
Central	5.22	(3.41 - 7.91)	5.64	(3.90 - 8.08)	1.02	(0.54 - 1.92)	1.63	(1.05 - 2.52)
North Central	4.28	(2.74 - 6.62)	5.16	(3.56 - 7.43)	0.88	(0.45 - 1.73)	1.67	(1.09 - 2.54)
Northeast	4.27	(2.82 - 6.41)	4.77	(3.33 - 6.77)	0.94	(0.50 - 1.76)	1.53	(1.00 - 2.34)
Northwest	4.19	(2.76 - 6.30)	4.91	(3.40 - 7.06)	0.83	(0.43 - 1.60)	1.42	(0.91 - 2.19)
Southeast	4.13	(2.80 - 6.06)	5.11	(3.56 - 7.27)	0.88	(0.47 - 1.62)	1.55	(1.03 - 2.32)
Southwest	4.70	(3.02 - 7.25)	5.38	(3.57 - 8.04)	1.03	(0.52 - 2.04)	1.63	(1.00 - 2.65)
Kansas	4.19	(3.32 - 5.28)	6.95	(5.59 - 8.62)	1.33	(0.90 - 1.96)	2.23	(1.73 - 2.87)
Kansas City Metro	4.21	(2.95 - 5.97)	7.40	(5.45 - 9.97)	1.36	(0.80 - 2.31)	2.32	(1.64 - 3.28)
Northeast	4.09	(2.67 - 6.21)	6.35	(4.46 - 8.97)	1.33	(0.73 - 2.41)	2.21	(1.48 - 3.30)
South Central	3.87	(2.51 - 5.93)	6.67	(4.60 - 9.58)	*	(* - *)	2.11	(1.38 - 3.21)
Southeast	4.58	(2.96 - 7.03)	7.48	(5.15 - 10.75)	*	(* - *)	2.40	(1.57 - 3.67)
West	4.09	(2.60 - 6.40)	6.26	(4.42 - 8.80)	1.18	(0.64 - 2.17)	1.96	(1.29 - 2.96)
Wichita (Sedgwick)	4.39	(2.90 - 6.59)	7.26	(5.20 - 10.06)	1.38	(0.78 - 2.44)	2.24	(1.51 - 3.31)
Kentucky	4.49	(3.56 - 5.66)	8.29	(6.83 - 10.04)	1.86	(1.34 - 2.57)	2.74	(2.17 - 3.45)
Adanta, Cumberland River, and Lifeskills	4.14	(2.74 - 6.20)	7.17	(5.10 - 9.98)	1.66	(0.99 - 2.77)	2.41	(1.64 - 3.51)
Bluegrass, Comprehend, and North Key	4.47	(3.05 - 6.51)	8.40	(6.41 - 10.93)	1.99	(1.23 - 3.22)	2.92	(2.08 - 4.07)
Communicare and River Valley	4.42	(2.91 - 6.66)	8.09	(5.71 - 11.35)	1.75	(0.99 - 3.06)	2.61	(1.73 - 3.92)
Four Rivers and Pennyroyal	5.16	(3.37 - 7.81)	9.07	(6.47 - 12.58)	2.13	(1.23 - 3.65)	3.12	(2.09 - 4.64)
Kentucky River, Mountain, and Pathways	4.54	(2.94 - 6.93)	7.81	(5.61 - 10.77)	1.67	(0.96 - 2.87)	2.48	(1.67 - 3.67)
Seven Counties	4.54	(3.05 - 6.69)	9.07	(6.62 - 12.30)	1.87	(1.12 - 3.09)	2.79	(1.94 - 4.00)

See notes at end of table.

(continued)

Table 17 ***Illicit Drug Dependence or Abuse in the Past Year*, by Age Group and Substate Region: Percentages, Annual Averages Based on 2008, 2009, and 2010 NSDUHs (continued)**

State/Substate Region	12-17 (Estimate)	12-17 (95% Confidence Interval)	18-25 (Estimate)	18-25 (95% Confidence Interval)	26+ (Estimate)	26+ (95% Confidence Interval)	18+ (Estimate)	18+ (95% Confidence Interval)
Louisiana	3.79	(2.97 - 4.84)	6.95	(5.64 - 8.53)	1.64	(1.13 - 2.38)	2.49	(1.93 - 3.21)
Regions 1 and 3	3.40	(2.21 - 5.21)	7.12	(5.09 - 9.87)	1.81	(1.01 - 3.21)	2.62	(1.73 - 3.94)
Regions 2 and 9	3.71	(2.59 - 5.31)	6.88	(5.15 - 9.13)	1.64	(0.99 - 2.71)	2.55	(1.81 - 3.57)
Regions 4, 5, and 6	3.97	(2.64 - 5.92)	6.85	(4.98 - 9.35)	1.59	(0.94 - 2.70)	2.43	(1.67 - 3.50)
Regions 7 and 8	3.53	(2.28 - 5.42)	6.69	(4.80 - 9.24)	1.51	(0.84 - 2.69)	2.39	(1.61 - 3.55)
Region 10 (Jefferson)	4.72	(3.03 - 7.28)	7.82	(5.39 - 11.22)	1.71	(0.94 - 3.10)	2.51	(1.61 - 3.90)
Maine	4.23	(3.37 - 5.30)	9.40	(7.83 - 11.25)	1.55	(1.10 - 2.17)	2.51	(2.01 - 3.14)
Aroostook/Downeast	3.91	(2.57 - 5.91)	8.40	(6.20 - 11.29)	1.33	(0.76 - 2.30)	2.17	(1.49 - 3.14)
Central	4.16	(2.76 - 6.24)	8.83	(6.46 - 11.96)	1.42	(0.83 - 2.42)	2.32	(1.62 - 3.32)
Cumberland	4.92	(3.34 - 7.17)	11.59	(8.63 - 15.40)	1.82	(1.09 - 3.02)	3.04	(2.16 - 4.28)
Midcoast	4.14	(2.67 - 6.36)	9.11	(6.50 - 12.64)	1.61	(0.91 - 2.84)	2.42	(1.60 - 3.65)
Penquis	4.16	(2.73 - 6.29)	9.94	(7.42 - 13.20)	1.67	(0.97 - 2.85)	2.88	(2.04 - 4.05)
Western	4.04	(2.66 - 6.08)	9.01	(6.47 - 12.42)	1.43	(0.82 - 2.47)	2.39	(1.65 - 3.46)
York	3.92	(2.59 - 5.89)	7.56	(5.40 - 10.50)	1.42	(0.80 - 2.52)	2.13	(1.41 - 3.21)
Maryland	3.93	(3.08 - 4.99)	7.85	(6.35 - 9.68)	1.82	(1.27 - 2.61)	2.69	(2.08 - 3.48)
Anne Arundel	4.25	(2.74 - 6.54)	9.20	(6.45 - 12.96)	1.78	(0.99 - 3.18)	2.78	(1.84 - 4.19)
Baltimore City	3.52	(2.21 - 5.56)	8.11	(5.64 - 11.52)	2.26	(1.24 - 4.08)	3.27	(2.13 - 5.00)
Baltimore County	4.15	(2.64 - 6.45)	8.12	(5.73 - 11.39)	1.93	(1.08 - 3.44)	2.77	(1.80 - 4.24)
Montgomery	4.30	(2.78 - 6.58)	7.83	(5.47 - 11.09)	1.51	(0.84 - 2.68)	2.30	(1.52 - 3.47)
North Central	3.76	(2.40 - 5.85)	8.50	(5.82 - 12.25)	1.49	(0.83 - 2.67)	2.39	(1.57 - 3.63)
Northeast	3.86	(2.44 - 6.06)	8.24	(5.73 - 11.72)	1.53	(0.85 - 2.76)	2.41	(1.59 - 3.65)
Prince George's	3.58	(2.28 - 5.57)	6.51	(4.52 - 9.30)	2.15	(1.18 - 3.89)	2.92	(1.87 - 4.52)
South	3.71	(2.34 - 5.82)	7.70	(5.36 - 10.94)	1.86	(1.04 - 3.32)	2.72	(1.78 - 4.14)
West	4.24	(2.70 - 6.60)	7.83	(5.41 - 11.20)	1.77	(0.97 - 3.21)	2.59	(1.66 - 4.04)

See notes at end of table.

(continued)

Table 17 ***Illicit Drug Dependence or Abuse in the Past Year*, by Age Group and Substate Region: Percentages, Annual Averages Based on 2008, 2009, and 2010 NSDUHs (continued)**

State/Substate Region	12-17 (Estimate)	12-17 (95% Confidence Interval)	18-25 (Estimate)	18-25 (95% Confidence Interval)	26+ (Estimate)	26+ (95% Confidence Interval)	18+ (Estimate)	18+ (95% Confidence Interval)
Massachusetts	5.02	(4.08 - 6.18)	9.71	(8.10 - 11.60)	2.07	(1.47 - 2.91)	3.22	(2.55 - 4.05)
Boston	4.68	(3.03 - 7.14)	8.88	(6.39 - 12.21)	2.28	(1.28 - 4.05)	3.51	(2.37 - 5.19)
Central	5.41	(3.67 - 7.91)	10.27	(7.45 - 14.00)	2.03	(1.18 - 3.49)	3.27	(2.24 - 4.74)
Metrowest	4.06	(2.82 - 5.83)	8.82	(6.52 - 11.84)	1.61	(0.95 - 2.71)	2.62	(1.84 - 3.72)
Northeast	4.81	(3.31 - 6.95)	9.35	(6.87 - 12.60)	1.69	(0.98 - 2.89)	2.73	(1.89 - 3.94)
Southeast	5.71	(3.89 - 8.31)	11.34	(8.45 - 15.05)	2.51	(1.49 - 4.20)	3.70	(2.56 - 5.33)
Western	5.76	(3.87 - 8.50)	9.79	(7.20 - 13.18)	2.68	(1.52 - 4.70)	3.94	(2.67 - 5.78)
Michigan	4.73	(4.14 - 5.39)	7.91	(7.10 - 8.81)	1.83	(1.47 - 2.26)	2.71	(2.36 - 3.11)
Detroit City	4.70	(3.35 - 6.56)	8.27	(6.45 - 10.55)	3.26	(2.11 - 5.01)	4.08	(2.95 - 5.62)
Genesee	4.93	(3.40 - 7.09)	7.65	(5.71 - 10.17)	1.94	(1.18 - 3.16)	2.74	(1.91 - 3.91)
Kalamazoo	4.42	(3.13 - 6.21)	6.69	(5.01 - 8.87)	1.47	(0.91 - 2.37)	2.28	(1.65 - 3.16)
Kent	4.36	(3.02 - 6.26)	7.87	(5.98 - 10.28)	1.77	(1.11 - 2.83)	2.69	(1.94 - 3.71)
Lakeshore	4.48	(3.17 - 6.29)	7.15	(5.43 - 9.35)	1.74	(1.11 - 2.71)	2.57	(1.88 - 3.51)
Macomb	4.71	(3.36 - 6.56)	7.77	(5.97 - 10.06)	1.49	(0.94 - 2.37)	2.27	(1.65 - 3.11)
Mid South	4.71	(3.41 - 6.47)	8.21	(6.43 - 10.43)	1.91	(1.24 - 2.93)	3.00	(2.26 - 3.98)
Northern	5.12	(3.64 - 7.16)	8.43	(6.49 - 10.89)	1.96	(1.25 - 3.05)	2.92	(2.14 - 3.98)
Oakland	4.52	(3.30 - 6.15)	8.98	(7.10 - 11.29)	1.72	(1.12 - 2.64)	2.61	(1.95 - 3.48)
Pathways and Western	4.47	(3.00 - 6.60)	7.68	(5.73 - 10.23)	1.56	(0.93 - 2.61)	2.52	(1.79 - 3.53)
Riverhaven	4.38	(2.96 - 6.44)	7.33	(5.37 - 9.94)	1.46	(0.85 - 2.48)	2.22	(1.52 - 3.24)
Saginaw	4.68	(3.14 - 6.93)	7.33	(5.42 - 9.83)	1.68	(1.01 - 2.79)	2.52	(1.75 - 3.61)
Southeast	5.23	(3.93 - 6.92)	8.35	(6.67 - 10.40)	1.74	(1.13 - 2.66)	2.60	(1.94 - 3.46)
St. Clair	4.14	(2.79 - 6.11)	6.46	(4.65 - 8.90)	1.35	(0.78 - 2.33)	2.02	(1.37 - 2.99)
Washtenaw	5.26	(3.66 - 7.50)	7.61	(5.68 - 10.12)	1.66	(1.00 - 2.76)	2.75	(1.98 - 3.79)
Minnesota	4.43	(3.54 - 5.53)	7.44	(6.10 - 9.04)	1.48	(1.04 - 2.11)	2.35	(1.86 - 2.98)
Regions 1 and 2	4.36	(2.84 - 6.63)	8.18	(5.77 - 11.47)	1.46	(0.80 - 2.63)	2.49	(1.67 - 3.71)
Regions 3 and 4	3.78	(2.51 - 5.65)	6.23	(4.45 - 8.66)	1.29	(0.73 - 2.28)	2.09	(1.43 - 3.05)
Regions 5 and 6	4.53	(3.04 - 6.69)	6.70	(4.87 - 9.14)	1.32	(0.77 - 2.27)	2.16	(1.50 - 3.11)
Region 7A (Hennepin)	4.07	(2.70 - 6.09)	7.96	(5.79 - 10.87)	1.52	(0.88 - 2.61)	2.34	(1.59 - 3.41)
Region 7B (Ramsey)	4.70	(3.04 - 7.19)	7.98	(5.77 - 10.93)	1.65	(0.93 - 2.91)	2.59	(1.75 - 3.81)
Region 7C	5.01	(3.47 - 7.20)	8.21	(5.98 - 11.17)	1.67	(0.98 - 2.86)	2.58	(1.77 - 3.74)

See notes at end of table.

(continued)

Table 17 ***Illicit Drug Dependence or Abuse in the Past Year*, by Age Group and Substate Region: Percentages, Annual Averages Based on 2008, 2009, and 2010 NSDUHs (continued)**

State/Substate Region	12-17 (Estimate)	12-17 (95% Confidence Interval)	18-25 (Estimate)	18-25 (95% Confidence Interval)	26+ (Estimate)	26+ (95% Confidence Interval)	18+ (Estimate)	18+ (95% Confidence Interval)
Mississippi	3.75	(2.95 - 4.74)	7.08	(5.75 - 8.68)	1.72	(1.21 - 2.44)	2.56	(2.00 - 3.27)
Region 1	4.41	(2.97 - 6.51)	8.14	(6.01 - 10.95)	1.98	(1.18 - 3.30)	2.91	(2.03 - 4.16)
Region 2	3.20	(2.04 - 4.98)	6.71	(4.69 - 9.51)	1.78	(0.98 - 3.21)	2.60	(1.69 - 3.97)
Region 3	3.42	(2.21 - 5.25)	6.34	(4.50 - 8.85)	1.67	(0.96 - 2.91)	2.46	(1.66 - 3.65)
Region 4	3.31	(2.19 - 4.99)	6.92	(5.01 - 9.48)	1.48	(0.84 - 2.58)	2.32	(1.58 - 3.40)
Region 5	3.63	(2.33 - 5.63)	6.14	(4.18 - 8.93)	*	(* - *)	2.35	(1.47 - 3.75)
Region 6	4.06	(2.61 - 6.26)	7.08	(4.94 - 10.04)	1.98	(1.12 - 3.49)	2.87	(1.89 - 4.32)
Region 7	4.00	(2.62 - 6.08)	7.21	(5.06 - 10.19)	1.48	(0.84 - 2.58)	2.27	(1.51 - 3.39)
Missouri	4.72	(3.80 - 5.85)	7.79	(6.37 - 9.50)	1.54	(1.06 - 2.23)	2.44	(1.90 - 3.12)
Central	4.91	(3.25 - 7.36)	7.45	(5.23 - 10.51)	1.55	(0.86 - 2.77)	2.57	(1.72 - 3.81)
Eastern	4.97	(3.69 - 6.66)	8.30	(6.40 - 10.70)	1.67	(1.06 - 2.62)	2.59	(1.89 - 3.53)
Eastern (St. Louis City and County)	4.17	(2.85 - 6.05)	7.70	(5.60 - 10.49)	1.53	(0.88 - 2.63)	2.38	(1.63 - 3.46)
Eastern (excluding St. Louis)	6.33	(4.21 - 9.40)	9.36	(6.73 - 12.88)	1.92	(1.07 - 3.42)	2.96	(1.97 - 4.42)
Northwest	4.45	(3.26 - 6.07)	7.53	(5.81 - 9.71)	1.45	(0.91 - 2.31)	2.28	(1.65 - 3.14)
Northwest (Jackson)	4.57	(3.02 - 6.87)	7.83	(5.67 - 10.72)	1.56	(0.88 - 2.74)	2.37	(1.58 - 3.52)
Northwest (excluding Jackson)	4.35	(2.88 - 6.53)	7.30	(5.24 - 10.07)	1.36	(0.76 - 2.40)	2.21	(1.49 - 3.25)
Southeast	4.06	(2.68 - 6.11)	6.88	(4.82 - 9.72)	1.31	(0.71 - 2.41)	2.07	(1.35 - 3.16)
Southwest	4.87	(3.24 - 7.25)	8.09	(5.79 - 11.20)	1.57	(0.89 - 2.77)	2.50	(1.69 - 3.69)
Montana	4.88	(3.89 - 6.12)	8.09	(6.72 - 9.72)	1.57	(1.10 - 2.24)	2.53	(2.01 - 3.18)
Region 1	4.87	(3.14 - 7.48)	7.86	(5.46 - 11.18)	*	(* - *)	2.29	(1.51 - 3.47)
Region 2	4.25	(2.82 - 6.36)	8.58	(6.24 - 11.68)	1.46	(0.82 - 2.57)	2.50	(1.72 - 3.61)
Region 3	4.29	(2.90 - 6.29)	6.87	(4.97 - 9.42)	1.30	(0.74 - 2.27)	2.04	(1.39 - 2.99)
Region 4	5.22	(3.59 - 7.53)	8.11	(6.14 - 10.64)	1.77	(1.09 - 2.86)	2.79	(2.01 - 3.86)
Region 5	5.35	(3.77 - 7.56)	8.63	(6.53 - 11.33)	1.68	(1.00 - 2.81)	2.70	(1.92 - 3.78)
Nebraska	4.34	(3.39 - 5.55)	5.51	(4.31 - 7.01)	1.16	(0.76 - 1.77)	1.86	(1.40 - 2.47)
Regions 1 and 2	4.71	(3.30 - 6.69)	5.49	(3.94 - 7.61)	1.13	(0.66 - 1.96)	1.76	(1.19 - 2.61)
Region 1	*	(* - *)	*	(* - *)	*	(* - *)	1.72	(1.07 - 2.76)
Region 2	4.85	(3.09 - 7.52)	5.71	(3.81 - 8.49)	*	(* - *)	1.80	(1.11 - 2.89)
Region 3	3.94	(2.53 - 6.09)	5.14	(3.53 - 7.43)	1.12	(0.60 - 2.08)	1.76	(1.15 - 2.70)
Region 4	5.17	(3.40 - 7.79)	5.59	(3.78 - 8.18)	1.30	(0.68 - 2.46)	1.96	(1.23 - 3.11)
Region 5	3.90	(2.61 - 5.78)	5.16	(3.69 - 7.18)	1.12	(0.62 - 2.00)	1.84	(1.26 - 2.69)
Region 6	4.36	(3.00 - 6.30)	5.85	(4.25 - 7.99)	1.16	(0.67 - 2.02)	1.89	(1.31 - 2.73)

See notes at end of table.

(continued)

Table 17 ***Illicit Drug Dependence or Abuse in the Past Year*, by Age Group and Substate Region: Percentages, Annual Averages Based on 2008, 2009, and 2010 NSDUHs (continued)**

State/Substate Region	12-17 (Estimate)	12-17 (95% Confidence Interval)	18-25 (Estimate)	18-25 (95% Confidence Interval)	26+ (Estimate)	26+ (95% Confidence Interval)	18+ (Estimate)	18+ (95% Confidence Interval)
Nevada	4.81	(3.66 - 6.31)	7.71	(6.23 - 9.51)	2.41	(1.67 - 3.47)	3.11	(2.36 - 4.08)
Clark	4.68	(3.35 - 6.51)	7.32	(5.64 - 9.44)	2.49	(1.64 - 3.76)	3.12	(2.27 - 4.27)
Rural	4.52	(2.92 - 6.92)	8.17	(5.72 - 11.53)	2.01	(1.15 - 3.48)	2.82	(1.85 - 4.25)
Washoe	5.71	(3.83 - 8.43)	9.06	(6.73 - 12.09)	2.40	(1.41 - 4.07)	3.31	(2.24 - 4.88)
New Hampshire	6.45	(5.17 - 8.01)	10.01	(8.40 - 11.89)	1.94	(1.36 - 2.75)	3.03	(2.41 - 3.79)
Central	5.66	(4.16 - 7.66)	9.40	(7.34 - 11.96)	1.95	(1.27 - 2.98)	3.02	(2.24 - 4.05)
Central 1	6.12	(4.11 - 9.03)	10.29	(7.51 - 13.95)	2.16	(1.26 - 3.68)	3.42	(2.35 - 4.93)
Central 2	5.24	(3.47 - 7.84)	8.41	(6.26 - 11.20)	1.75	(1.02 - 2.97)	2.64	(1.82 - 3.81)
Northern	6.11	(4.04 - 9.13)	9.70	(7.02 - 13.25)	1.82	(1.01 - 3.27)	2.97	(2.01 - 4.38)
Southern	6.85	(5.26 - 8.87)	10.43	(8.49 - 12.75)	1.96	(1.31 - 2.92)	3.04	(2.34 - 3.94)
Southern 1 (Rockingham)	6.15	(4.25 - 8.83)	10.75	(8.02 - 14.26)	1.94	(1.16 - 3.23)	2.98	(2.10 - 4.22)
Southern 2	7.29	(5.25 - 10.02)	10.26	(7.98 - 13.09)	1.96	(1.20 - 3.21)	3.08	(2.24 - 4.22)
New Jersey	4.02	(3.14 - 5.13)	7.68	(6.26 - 9.38)	1.57	(1.08 - 2.27)	2.38	(1.85 - 3.07)
Central	4.42	(3.02 - 6.41)	8.15	(5.89 - 11.16)	1.58	(0.89 - 2.78)	2.43	(1.62 - 3.62)
Metropolitan	3.78	(2.53 - 5.61)	6.80	(4.95 - 9.27)	1.60	(0.93 - 2.76)	2.33	(1.59 - 3.41)
Northern	3.80	(2.54 - 5.65)	7.37	(5.51 - 9.78)	1.44	(0.85 - 2.45)	2.18	(1.52 - 3.14)
Southern	4.14	(2.82 - 6.03)	8.56	(6.31 - 11.51)	1.72	(1.01 - 2.92)	2.68	(1.86 - 3.85)
New Mexico	6.66	(5.37 - 8.23)	8.12	(6.69 - 9.83)	1.68	(1.17 - 2.42)	2.68	(2.12 - 3.39)
Region 1	7.31	(5.30 - 10.02)	9.13	(6.85 - 12.07)	1.83	(1.06 - 3.16)	3.02	(2.14 - 4.25)
Region 2	5.71	(3.75 - 8.60)	7.62	(5.47 - 10.52)	1.26	(0.68 - 2.34)	2.10	(1.39 - 3.16)
Region 3 (Bernalillo)	7.73	(5.44 - 10.88)	8.79	(6.65 - 11.54)	2.02	(1.22 - 3.30)	3.00	(2.14 - 4.20)
Region 4	5.70	(3.71 - 8.68)	7.09	(5.04 - 9.90)	1.47	(0.83 - 2.58)	2.41	(1.64 - 3.54)
Region 5	5.66	(3.82 - 8.32)	7.11	(5.10 - 9.83)	1.44	(0.81 - 2.54)	2.41	(1.64 - 3.52)

See notes at end of table.

(continued)

Table 17 ***Illicit Drug Dependence or Abuse in the Past Year*, by Age Group and Substate Region: Percentages, Annual Averages Based on 2008, 2009, and 2010 NSDUHs (continued)**

State/Substate Region	12-17 (Estimate)	12-17 (95% Confidence Interval)	18-25 (Estimate)	18-25 (95% Confidence Interval)	26+ (Estimate)	26+ (95% Confidence Interval)	18+ (Estimate)	18+ (95% Confidence Interval)
New York	4.48	(3.87 - 5.19)	9.17	(8.26 - 10.17)	1.84	(1.46 - 2.30)	2.94	(2.57 - 3.37)
Region A	4.23	(3.44 - 5.20)	8.11	(7.01 - 9.35)	1.88	(1.42 - 2.49)	2.77	(2.29 - 3.33)
Region 1	4.38	(2.97 - 6.40)	8.34	(6.18 - 11.18)	2.10	(1.28 - 3.43)	3.17	(2.25 - 4.46)
Region 2	4.19	(3.04 - 5.74)	7.84	(6.28 - 9.76)	1.83	(1.18 - 2.82)	2.75	(2.07 - 3.66)
Region 3	4.64	(3.17 - 6.73)	9.19	(7.03 - 11.94)	2.11	(1.32 - 3.35)	2.93	(2.08 - 4.10)
Region 4	3.97	(2.77 - 5.66)	7.57	(5.82 - 9.80)	1.66	(1.03 - 2.67)	2.43	(1.73 - 3.38)
Region B	4.59	(3.69 - 5.71)	10.00	(8.52 - 11.71)	1.68	(1.22 - 2.33)	2.89	(2.37 - 3.50)
Region 5	4.87	(3.60 - 6.56)	10.31	(8.25 - 12.81)	1.65	(1.06 - 2.56)	2.87	(2.19 - 3.75)
Region 6	4.19	(2.96 - 5.91)	9.48	(7.24 - 12.31)	1.67	(1.02 - 2.72)	2.75	(1.99 - 3.78)
Region 7	4.34	(3.01 - 6.23)	9.82	(7.48 - 12.78)	1.82	(1.12 - 2.94)	3.13	(2.31 - 4.25)
Region C	4.79	(3.95 - 5.80)	10.14	(8.82 - 11.62)	1.90	(1.42 - 2.52)	3.26	(2.75 - 3.87)
Region 8	4.86	(3.45 - 6.79)	10.36	(8.01 - 13.31)	1.75	(1.09 - 2.80)	3.10	(2.32 - 4.14)
Region 9	5.09	(3.57 - 7.21)	9.66	(7.36 - 12.58)	1.76	(1.05 - 2.95)	3.08	(2.22 - 4.25)
Region 10	4.37	(2.92 - 6.51)	8.89	(6.66 - 11.77)	1.99	(1.18 - 3.31)	3.44	(2.46 - 4.78)
Region 11	4.74	(3.30 - 6.77)	10.70	(8.31 - 13.67)	1.81	(1.12 - 2.90)	3.31	(2.48 - 4.41)
Region 12	4.65	(3.29 - 6.53)	10.47	(8.20 - 13.28)	2.18	(1.35 - 3.51)	3.46	(2.52 - 4.72)
Region D	4.43	(3.46 - 5.66)	8.79	(7.20 - 10.70)	1.89	(1.34 - 2.65)	3.06	(2.43 - 3.84)
Region 13	5.37	(3.64 - 7.86)	9.72	(7.12 - 13.12)	2.02	(1.19 - 3.40)	3.29	(2.30 - 4.69)
Region 14	3.92	(2.63 - 5.80)	8.07	(5.98 - 10.81)	1.69	(1.01 - 2.81)	2.80	(2.00 - 3.92)
Region 15	4.10	(2.71 - 6.13)	8.72	(6.37 - 11.82)	1.97	(1.15 - 3.36)	3.10	(2.15 - 4.45)

See notes at end of table.

(continued)

Table 17 ***Illicit Drug Dependence or Abuse in the Past Year*, by Age Group and Substate Region: Percentages, Annual Averages Based on 2008, 2009, and 2010 NSDUHs (continued)**

State/Substate Region	12-17 (Estimate)	12-17 (95% Confidence Interval)	18-25 (Estimate)	18-25 (95% Confidence Interval)	26+ (Estimate)	26+ (95% Confidence Interval)	18+ (Estimate)	18+ (95% Confidence Interval)
North Carolina	4.31	(3.47 - 5.32)	7.58	(6.21 - 9.22)	1.72	(1.21 - 2.45)	2.55	(1.99 - 3.27)
CenterPoint/Guilford**	4.43	(3.15 - 6.20)	7.81	(5.88 - 10.30)	1.80	(1.13 - 2.87)	2.64	(1.88 - 3.69)
Guilford	*	(* - *)	7.46	(5.21 - 10.56)	*	(* - *)	2.67	(1.77 - 4.03)
Durham	3.99	(2.65 - 5.97)	7.23	(5.24 - 9.91)	1.61	(0.94 - 2.76)	2.45	(1.68 - 3.56)
East Carolina	*	(* - *)	8.87	(6.14 - 12.66)	*	(* - *)	3.08	(2.03 - 4.65)
Eastpointe	4.51	(2.94 - 6.87)	7.43	(5.18 - 10.56)	*	(* - *)	2.71	(1.74 - 4.21)
ECCS	4.39	(2.82 - 6.77)	7.69	(5.31 - 11.03)	*	(* - *)	2.79	(1.83 - 4.25)
Mecklenburg	3.89	(2.51 - 5.97)	7.17	(5.08 - 10.02)	1.70	(0.95 - 3.00)	2.42	(1.58 - 3.68)
Pathways	4.81	(3.22 - 7.12)	8.09	(5.79 - 11.20)	1.91	(1.08 - 3.34)	2.66	(1.75 - 4.03)
PBH	4.31	(2.84 - 6.49)	7.41	(5.24 - 10.38)	1.65	(0.91 - 2.96)	2.46	(1.62 - 3.74)
Sandhills	4.40	(2.85 - 6.74)	*	(* - *)	*	(* - *)	2.49	(1.57 - 3.92)
Smoky Mountain	*	(* - *)	7.32	(5.12 - 10.35)	*	(* - *)	2.27	(1.46 - 3.50)
Western Highlands	*	(* - *)	*	(* - *)	*	(* - *)	2.18	(1.38 - 3.45)
North Dakota	3.98	(3.08 - 5.13)	5.28	(4.17 - 6.68)	0.91	(0.57 - 1.46)	1.73	(1.31 - 2.28)
Badlands and West Central	4.26	(2.90 - 6.23)	5.18	(3.65 - 7.31)	0.89	(0.48 - 1.63)	1.56	(1.05 - 2.32)
Lake Region and South Central	4.24	(2.72 - 6.57)	5.65	(3.87 - 8.19)	0.95	(0.49 - 1.85)	1.67	(1.07 - 2.59)
North Central and Northwest	3.61	(2.30 - 5.63)	4.82	(3.30 - 6.98)	0.81	(0.41 - 1.61)	1.46	(0.94 - 2.27)
Northeast	4.34	(2.83 - 6.62)	5.80	(3.98 - 8.36)	*	(* - *)	2.34	(1.57 - 3.47)
Southeast	3.57	(2.44 - 5.20)	5.08	(3.71 - 6.92)	0.93	(0.52 - 1.67)	1.78	(1.26 - 2.51)

See notes at end of table.

(continued)

Table 17 ***Illicit Drug Dependence or Abuse in the Past Year*, by Age Group and Substate Region: Percentages, Annual Averages Based on 2008, 2009, and 2010 NSDUHs (continued)**

State/Substate Region	12-17 (Estimate)	12-17 (95% Confidence Interval)	18-25 (Estimate)	18-25 (95% Confidence Interval)	26+ (Estimate)	26+ (95% Confidence Interval)	18+ (Estimate)	18+ (95% Confidence Interval)
Ohio	4.68	(4.11 - 5.33)	7.90	(7.09 - 8.78)	1.80	(1.45 - 2.23)	2.66	(2.31 - 3.05)
Boards 2, 46, 55, and 68	4.42	(3.04 - 6.39)	6.64	(4.94 - 8.86)	1.52	(0.94 - 2.44)	2.22	(1.58 - 3.12)
Boards 3, 52, and 85	3.82	(2.53 - 5.73)	6.32	(4.59 - 8.64)	1.45	(0.84 - 2.48)	2.14	(1.45 - 3.16)
Boards 4 and 78	4.51	(3.00 - 6.73)	7.59	(5.49 - 10.41)	1.52	(0.86 - 2.68)	2.26	(1.50 - 3.40)
Boards 5 and 60	4.09	(2.78 - 5.97)	6.19	(4.63 - 8.23)	1.69	(1.02 - 2.80)	2.49	(1.75 - 3.52)
Boards 7, 15, 41, 79, and 84	3.68	(2.43 - 5.55)	6.44	(4.74 - 8.70)	1.33	(0.78 - 2.27)	1.96	(1.34 - 2.87)
Boards 8, 13, and 83	4.34	(2.96 - 6.33)	7.21	(5.37 - 9.62)	1.61	(0.96 - 2.68)	2.35	(1.63 - 3.38)
Board 9 (Butler)	4.72	(3.15 - 7.01)	6.98	(5.07 - 9.54)	1.98	(1.18 - 3.32)	2.80	(1.91 - 4.08)
Board 12	5.75	(4.01 - 8.18)	7.55	(5.63 - 10.06)	1.76	(1.04 - 2.96)	2.70	(1.89 - 3.84)
Boards 18 and 47	4.76	(3.57 - 6.32)	8.80	(7.06 - 10.92)	1.81	(1.22 - 2.68)	2.72	(2.08 - 3.54)
Boards 20, 32, 54, and 69	4.06	(2.72 - 6.01)	6.56	(4.75 - 9.00)	1.32	(0.78 - 2.25)	2.04	(1.40 - 2.97)
Boards 21, 39, 51, 70, and 80	4.41	(2.97 - 6.49)	7.80	(5.77 - 10.47)	1.70	(1.02 - 2.82)	2.50	(1.73 - 3.60)
Boards 22, 74, and 87	4.17	(2.77 - 6.23)	7.02	(5.12 - 9.57)	1.50	(0.88 - 2.54)	2.38	(1.66 - 3.41)
Boards 23 and 45	4.61	(3.11 - 6.79)	7.90	(5.81 - 10.66)	1.69	(1.02 - 2.78)	2.58	(1.80 - 3.67)
Board 25 (Franklin)	5.37	(3.88 - 7.39)	10.38	(8.33 - 12.87)	2.60	(1.71 - 3.95)	3.76	(2.83 - 4.98)
Boards 27, 71, and 73	4.49	(3.05 - 6.57)	6.73	(4.92 - 9.13)	1.63	(0.99 - 2.67)	2.30	(1.59 - 3.30)
Boards 28, 43, and 67	4.59	(3.17 - 6.61)	7.11	(5.33 - 9.42)	1.43	(0.87 - 2.37)	2.26	(1.60 - 3.18)
Board 31 (Hamilton)	4.31	(3.00 - 6.13)	8.45	(6.36 - 11.15)	1.64	(0.98 - 2.73)	2.62	(1.86 - 3.68)
Board 48 (Lucas)	5.53	(3.82 - 7.93)	8.10	(6.09 - 10.71)	2.24	(1.38 - 3.61)	3.11	(2.19 - 4.39)
Boards 50 and 76	4.64	(3.26 - 6.57)	8.09	(6.16 - 10.57)	1.76	(1.08 - 2.88)	2.64	(1.88 - 3.69)
Board 57 (Montgomery)	6.05	(4.20 - 8.64)	8.37	(6.27 - 11.10)	2.28	(1.37 - 3.78)	3.15	(2.18 - 4.52)
Board 77 (Summit)	4.74	(3.26 - 6.85)	8.35	(6.33 - 10.93)	2.07	(1.28 - 3.31)	2.88	(2.04 - 4.05)
Oklahoma	4.80	(3.78 - 6.07)	7.70	(6.25 - 9.45)	2.03	(1.45 - 2.85)	2.91	(2.29 - 3.70)
Central	4.67	(3.01 - 7.18)	7.21	(5.06 - 10.17)	2.15	(1.25 - 3.68)	3.03	(2.04 - 4.50)
East Central	5.44	(3.58 - 8.20)	7.28	(5.04 - 10.39)	2.03	(1.13 - 3.63)	2.83	(1.83 - 4.37)
Northeast	4.58	(2.99 - 6.94)	7.42	(5.26 - 10.38)	1.86	(1.06 - 3.22)	2.80	(1.89 - 4.14)
Northwest and Southwest	5.03	(3.33 - 7.53)	8.13	(5.80 - 11.29)	2.37	(1.37 - 4.08)	3.30	(2.21 - 4.91)
Oklahoma County	4.56	(2.99 - 6.89)	7.87	(5.66 - 10.85)	1.87	(1.05 - 3.30)	2.75	(1.83 - 4.10)
Southeast	5.13	(3.39 - 7.70)	8.34	(6.00 - 11.50)	2.27	(1.32 - 3.90)	3.16	(2.12 - 4.70)
Tulsa County	4.36	(2.82 - 6.68)	7.50	(5.30 - 10.52)	1.78	(1.02 - 3.09)	2.60	(1.74 - 3.86)

See notes at end of table.

(continued)

Table 17 ***Illicit Drug Dependence or Abuse in the Past Year*, by Age Group and Substate Region: Percentages, Annual Averages Based on 2008, 2009, and 2010 NSDUHs (continued)**

State/Substate Region	12-17 (Estimate)	12-17 (95% Confidence Interval)	18-25 (Estimate)	18-25 (95% Confidence Interval)	26+ (Estimate)	26+ (95% Confidence Interval)	18+ (Estimate)	18+ (95% Confidence Interval)
Oregon	5.68	(4.57 - 7.04)	9.24	(7.73 - 11.01)	2.14	(1.53 - 2.99)	3.11	(2.46 - 3.91)
Region 1 (Multnomah)	7.39	(4.98 - 10.83)	11.20	(8.21 - 15.09)	2.92	(1.73 - 4.88)	3.95	(2.69 - 5.77)
Region 2	4.96	(3.38 - 7.20)	8.07	(5.88 - 10.98)	1.83	(1.06 - 3.12)	2.63	(1.78 - 3.87)
Region 3	5.91	(4.26 - 8.15)	9.59	(7.57 - 12.08)	2.14	(1.33 - 3.43)	3.30	(2.43 - 4.46)
Region 4	4.75	(3.12 - 7.18)	8.36	(5.95 - 11.63)	1.72	(0.98 - 2.99)	2.55	(1.70 - 3.80)
Region 5 (Central)	5.56	(3.57 - 8.56)	*	(* - *)	2.20	(1.20 - 3.99)	3.07	(1.95 - 4.81)
Region 6 (Eastern)	5.04	(3.34 - 7.54)	8.13	(5.67 - 11.54)	1.85	(1.03 - 3.33)	2.74	(1.78 - 4.20)
Pennsylvania	4.22	(3.62 - 4.92)	8.17	(7.24 - 9.20)	1.75	(1.39 - 2.20)	2.66	(2.29 - 3.08)
Region 1 (Allegheny)	5.18	(3.71 - 7.20)	10.01	(7.94 - 12.55)	1.98	(1.27 - 3.07)	3.04	(2.28 - 4.06)
Regions 3, 8, 9, and 51	4.30	(2.95 - 6.24)	7.76	(5.82 - 10.28)	1.69	(1.03 - 2.76)	2.57	(1.83 - 3.60)
Regions 4, 11, 37, and 49	4.56	(3.14 - 6.59)	8.69	(6.51 - 11.52)	1.88	(1.16 - 3.04)	2.81	(1.99 - 3.94)
Regions 5, 18, 23, 24, and 46	3.97	(2.65 - 5.90)	7.43	(5.42 - 10.12)	1.67	(0.98 - 2.83)	2.45	(1.66 - 3.59)
Regions 6, 12, 16, 31, 35, 45, and 47	4.20	(2.88 - 6.08)	7.44	(5.56 - 9.89)	1.67	(1.02 - 2.73)	2.77	(1.99 - 3.84)
Regions 7, 13, 20, and 33	4.31	(3.23 - 5.73)	8.94	(7.17 - 11.10)	2.06	(1.37 - 3.07)	2.98	(2.26 - 3.93)
Regions 10, 15, 27, 32, 43, and 44	4.13	(2.80 - 6.06)	7.68	(5.73 - 10.22)	1.60	(0.98 - 2.61)	2.39	(1.69 - 3.38)
Regions 17 and 21	4.55	(3.04 - 6.77)	8.00	(5.85 - 10.87)	1.64	(0.97 - 2.76)	2.64	(1.85 - 3.77)
Regions 19, 26, 28, and 42	3.81	(2.65 - 5.44)	6.87	(5.15 - 9.09)	1.37	(0.83 - 2.25)	2.10	(1.49 - 2.95)
Regions 22, 38, 40, 41, and 48	4.09	(2.87 - 5.81)	7.54	(5.77 - 9.80)	1.49	(0.90 - 2.44)	2.24	(1.59 - 3.14)
Regions 29 and 34	3.94	(2.62 - 5.87)	7.90	(5.82 - 10.63)	1.41	(0.80 - 2.46)	2.29	(1.58 - 3.32)
Regions 30 and 50	4.37	(2.97 - 6.38)	7.85	(5.80 - 10.54)	1.53	(0.91 - 2.56)	2.38	(1.65 - 3.41)
Region 36 (Philadelphia)	3.67	(2.59 - 5.18)	8.16	(6.41 - 10.34)	1.97	(1.26 - 3.08)	2.99	(2.23 - 3.99)
Rhode Island	5.06	(3.92 - 6.52)	10.34	(8.55 - 12.44)	2.32	(1.60 - 3.35)	3.59	(2.82 - 4.56)
Bristol and Newport	4.71	(3.09 - 7.12)	9.86	(6.99 - 13.74)	1.96	(1.10 - 3.46)	3.24	(2.18 - 4.78)
Kent	4.96	(3.27 - 7.45)	9.85	(7.09 - 13.54)	2.16	(1.23 - 3.76)	3.11	(2.06 - 4.66)
Providence	5.11	(3.67 - 7.08)	10.45	(8.29 - 13.10)	2.50	(1.60 - 3.89)	3.81	(2.86 - 5.06)
Washington	5.32	(3.53 - 7.96)	10.71	(7.74 - 14.64)	2.07	(1.18 - 3.60)	3.52	(2.43 - 5.07)
South Carolina	4.17	(3.30 - 5.25)	7.13	(5.83 · 8.69)	1.99	(1.39 - 2.83)	2.71	(2.10 - 3.50)
Region 1	4.32	(3.03 - 6.13)	6.80	(4.95 · 9.28)	1.68	(0.99 - 2.84)	2.37	(1.61 - 3.48)
Region 2	4.14	(2.85 - 5.98)	7.19	(5.44 · 9.45)	1.87	(1.10 - 3.14)	2.66	(1.85 - 3.81)
Region 3	3.98	(2.67 - 5.91)	6.83	(4.93 · 9.38)	2.16	(1.26 - 3.69)	2.78	(1.84 - 4.19)
Region 4	4.16	(2.82 - 6.11)	7.54	(5.47 · 10.30)	2.32	(1.37 - 3.90)	3.08	(2.07 - 4.54)

See notes at end of table.

(continued)

Table 17 ***Illicit Drug Dependence or Abuse in the Past Year*, by Age Group and Substate Region: Percentages, Annual Averages Based on 2008, 2009, and 2010 NSDUHs (continued)**

State/Substate Region	12-17 (Estimate)	12-17 (95% Confidence Interval)	18-25 (Estimate)	18-25 (95% Confidence Interval)	26+ (Estimate)	26+ (95% Confidence Interval)	18+ (Estimate)	18+ (95% Confidence Interval)
South Dakota	4.97	(3.96 - 6.21)	6.55	(5.30 - 8.07)	1.43	(0.98 - 2.06)	2.21	(1.72 - 2.84)
Region 1	5.37	(3.65 - 7.83)	6.43	(4.57 - 8.96)	1.35	(0.75 - 2.43)	2.20	(1.48 - 3.25)
Region 2	4.66	(3.17 - 6.80)	6.66	(4.91 - 8.97)	1.38	(0.79 - 2.38)	2.14	(1.47 - 3.09)
Region 3	3.94	(2.58 - 5.98)	5.29	(3.78 - 7.37)	1.19	(0.65 - 2.15)	1.95	(1.32 - 2.86)
Region 4	5.01	(3.25 - 7.66)	6.90	(4.77 - 9.86)	*	(* - *)	2.25	(1.49 - 3.39)
Region 5	4.52	(2.90 - 6.99)	6.15	(4.22 - 8.87)	1.25	(0.67 - 2.32)	1.91	(1.22 - 2.98)
Region 6	*	(* - *)	*	(* - *)	*	(* - *)	2.02	(1.29 - 3.15)
Region 7	6.10	(3.98 - 9.23)	8.03	(5.55 - 11.49)	2.03	(1.11 - 3.68)	2.89	(1.85 - 4.48)
Tennessee	3.98	(3.17 - 4.98)	6.84	(5.54 - 8.42)	1.74	(1.22 - 2.48)	2.43	(1.87 - 3.14)
Region 1	4.93	(3.21 - 7.50)	7.30	(5.05 - 10.43)	1.74	(0.98 - 3.08)	2.41	(1.56 - 3.70)
Region 2	3.56	(2.34 - 5.36)	6.25	(4.44 - 8.74)	1.39	(0.80 - 2.39)	2.01	(1.35 - 2.99)
Region 3	4.38	(2.91 - 6.52)	7.48	(5.39 - 10.30)	1.76	(1.01 - 3.06)	2.52	(1.68 - 3.76)
Region 4 (Davidson)	4.23	(2.76 - 6.43)	7.84	(5.65 - 10.78)	2.01	(1.16 - 3.46)	2.78	(1.86 - 4.15)
Region 5	3.88	(2.62 - 5.70)	6.55	(4.65 - 9.16)	1.62	(0.91 - 2.86)	2.29	(1.51 - 3.47)
Region 6	3.89	(2.57 - 5.85)	6.32	(4.48 - 8.86)	1.65	(0.93 - 2.90)	2.29	(1.50 - 3.48)
Region 7 (Shelby)	3.75	(2.42 - 5.76)	6.87	(4.82 - 9.71)	2.28	(1.28 - 4.03)	2.97	(1.91 - 4.59)

See notes at end of table.

(continued)

Table 17 ***Illicit Drug Dependence or Abuse in the Past Year*, by Age Group and Substate Region: Percentages, Annual Averages Based on 2008, 2009, and 2010 NSDUHs (continued)**

State/Substate Region	12-17 (Estimate)	12-17 (95% Confidence Interval)	18-25 (Estimate)	18-25 (95% Confidence Interval)	26+ (Estimate)	26+ (95% Confidence Interval)	18+ (Estimate)	18+ (95% Confidence Interval)
Texas	4.34	(3.75 - 5.02)	6.89	(6.10 - 7.78)	1.61	(1.28 - 2.01)	2.45	(2.13 - 2.82)
Region 1	4.64	(3.16 - 6.78)	7.19	(5.31 - 9.66)	1.49	(0.90 - 2.44)	2.52	(1.81 - 3.49)
Region 2	4.05	(2.67 - 6.09)	6.75	(4.85 - 9.33)	1.46	(0.83 - 2.55)	2.37	(1.61 - 3.48)
Region 3	4.32	(3.41 - 5.46)	7.29	(6.09 - 8.70)	1.72	(1.24 - 2.37)	2.54	(2.05 - 3.15)
Region 3a	4.51	(3.35 - 6.04)	7.66	(6.13 - 9.54)	1.71	(1.14 - 2.57)	2.59	(1.97 - 3.38)
Region 3bc	3.99	(2.84 - 5.56)	6.64	(5.16 - 8.52)	1.72	(1.12 - 2.65)	2.46	(1.81 - 3.33)
Region 4	3.96	(2.68 - 5.82)	6.64	(4.90 - 8.94)	1.56	(0.92 - 2.61)	2.31	(1.60 - 3.33)
Region 5	3.39	(2.26 - 5.07)	6.04	(4.33 - 8.37)	1.65	(0.96 - 2.82)	2.34	(1.58 - 3.46)
Region 6	3.95	(3.05 - 5.09)	6.69	(5.43 - 8.22)	1.61	(1.13 - 2.29)	2.39	(1.88 - 3.03)
Region 6a	3.89	(2.94 - 5.15)	6.65	(5.30 - 8.31)	1.61	(1.10 - 2.36)	2.38	(1.84 - 3.08)
Region 6bc	4.43	(2.96 - 6.58)	7.09	(5.11 - 9.75)	1.61	(0.93 - 2.80)	2.42	(1.63 - 3.58)
Region 7	4.41	(3.33 - 5.83)	7.35	(5.94 - 9.06)	1.74	(1.21 - 2.49)	2.77	(2.19 - 3.50)
Region 7a	4.26	(2.96 - 6.10)	6.82	(5.12 - 9.02)	1.65	(1.05 - 2.60)	2.50	(1.82 - 3.41)
Region 7bcd	4.64	(3.18 - 6.74)	8.01	(6.05 - 10.53)	1.88	(1.15 - 3.07)	3.22	(2.36 - 4.38)
Region 8	4.73	(3.36 - 6.61)	6.60	(5.01 - 8.67)	1.39	(0.87 - 2.22)	2.20	(1.61 - 3.01)
Region 9	4.42	(2.93 - 6.61)	6.46	(4.67 - 8.86)	1.52	(0.90 - 2.55)	2.34	(1.62 - 3.39)
Region 10	6.00	(4.12 - 8.66)	7.50	(5.44 - 10.24)	1.66	(0.96 - 2.86)	2.68	(1.85 - 3.86)
Region 11	4.62	(3.46 - 6.14)	6.09	(4.81 - 7.68)	1.43	(0.95 - 2.14)	2.24	(1.71 - 2.94)
Region 11abd	4.69	(3.25 - 6.71)	6.33	(4.73 - 8.43)	1.41	(0.86 - 2.31)	2.25	(1.62 - 3.13)
Region 11c (Hidalgo)	4.50	(2.99 - 6.71)	5.66	(4.07 - 7.83)	1.46	(0.84 - 2.51)	2.22	(1.52 - 3.24)
Utah	4.78	(3.78 - 6.03)	6.73	(5.44 - 8.29)	1.51	(1.04 - 2.19)	2.55	(2.01 - 3.23)
Bear River, Northeastern, Summit, Tooele, and Wasatch	5.55	(3.62 - 8.42)	6.93	(4.88 - 9.76)	1.58	(0.88 - 2.80)	2.71	(1.85 - 3.96)
Central, Four Corners, San Juan, and Southwest	4.62	(3.05 - 6.93)	6.36	(4.43 - 9.03)	1.50	(0.83 - 2.68)	2.43	(1.62 - 3.64)
Davis County	4.84	(3.18 - 7.30)	7.55	(5.30 - 10.64)	1.74	(0.98 - 3.07)	2.82	(1.90 - 4.17)
Salt Lake County	5.18	(3.61 - 7.37)	7.29	(5.43 - 9.73)	1.51	(0.91 - 2.51)	2.46	(1.75 - 3.44)
Utah County	3.90	(2.59 - 5.83)	5.91	(4.22 - 8.22)	1.40	(0.79 - 2.48)	2.73	(1.92 - 3.86)
Weber, Morgan	4.20	(2.70 - 6.46)	6.38	(4.39 - 9.20)	*	(* - *)	2.19	(1.43 - 3.34)

See notes at end of table.

(continued)

Table 17 ***Illicit Drug Dependence or Abuse in the Past Year*, by Age Group and Substate Region: Percentages, Annual Averages Based on 2008, 2009, and 2010 NSDUHs (continued)**

State/Substate Region	12-17 (Estimate)	12-17 (95% Confidence Interval)	18-25 (Estimate)	18-25 (95% Confidence Interval)	26+ (Estimate)	26+ (95% Confidence Interval)	18+ (Estimate)	18+ (95% Confidence Interval)
Vermont	4.47	(3.54 - 5.63)	10.50	(8.81 - 12.47)	1.64	(1.17-2.30)	2.92	(2.37-3.60)
Champlain Valley	4.04	(2.85 - 5.70)	10.19	(8.07 - 12.79)	1.46	(0.91-2.34)	2.90	(2.21-3.78)
Rural Northeast	5.05	(3.51 - 7.21)	10.99	(8.34 - 14.34)	2.03	(1.24-3.30)	3.27	(2.35-4.53)
Rural Southeast	4.28	(2.88 - 6.33)	10.47	(7.71 - 14.07)	1.54	(0.92-2.59)	2.64	(1.86-3.74)
Rural Southwest	4.93	(3.31 - 7.26)	10.73	(7.94 - 14.34)	1.61	(0.93-2.77)	2.84	(1.99-4.03)
Virginia	4.59	(3.61 - 5.81)	7.87	(6.51 - 9.48)	1.72	(1.20-2.44)	2.62	(2.06-3.33)
Region 1	4.61	(3.06 - 6.89)	7.67	(5.64 - 10.35)	1.72	(1.00-2.95)	2.67	(1.85-3.83)
Region 2	4.34	(2.86 - 6.52)	7.04	(5.10 - 9.66)	1.34	(0.77-2.31)	2.02	(1.37-2.97)
Region 3	5.27	(3.53 - 7.79)	8.39	(6.19 - 11.29)	1.70	(0.97-2.95)	2.72	(1.88-3.93)
Region 4	4.07	(2.70 - 6.10)	8.08	(5.83 - 11.10)	1.77	(1.02-3.05)	2.70	(1.83-3.96)
Region 5	4.80	(3.24 - 7.04)	8.16	(6.06 - 10.90)	2.15	(1.27-3.62)	3.14	(2.17-4.53)
Washington	4.57	(3.65 - 5.72)	8.03	(6.55 - 9.81)	1.45	(1.00-2.10)	2.37	(1.85-3.02)
Region 1	4.13	(2.95 - 5.76)	7.00	(5.28 - 9.23)	1.30	(0.80-2.11)	2.23	(1.62-3.07)
East 1 (previously Region 1)	3.97	(2.59 - 6.03)	6.75	(4.79 - 9.43)	1.26	(0.70-2.26)	2.16	(1.47-3.16)
East 2 (previously Region 2)	4.32	(2.79 - 6.65)	7.35	(5.15 - 10.38)	*	(*-*)	2.34	(1.55-3.50)
Region 2	4.99	(3.69 - 6.71)	8.71	(6.80 - 11.08)	1.51	(0.96-2.38)	2.44	(1.80-3.30)
North 1 (previously Region 3)	4.73	(3.17 - 7.01)	8.51	(6.17 - 11.63)	1.56	(0.88-2.76)	2.56	(1.74-3.76)
North 2 (previously Region 4)	5.16	(3.54 - 7.47)	8.84	(6.55 - 11.84)	1.49	(0.86-2.55)	2.37	(1.64-3.40)
Region 3	4.36	(3.25 - 5.84)	7.95	(6.10 - 10.28)	1.45	(0.93-2.25)	2.36	(1.74-3.17)
West 1 (previously Region 5)	4.44	(2.98 - 6.56)	7.78	(5.58 - 10.75)	1.57	(0.91-2.69)	2.47	(1.69-3.60)
West 2 (previously Region 6)	4.29	(2.91 - 6.29)	8.11	(5.88 - 11.08)	1.35	(0.78-2.34)	2.25	(1.56-3.24)
West Virginia	3.66	(2.82 - 4.72)	8.95	(7.41 - 10.78)	1.98	(1.37-2.87)	2.88	(2.23-3.72)
Region I	3.92	(2.47 - 6.18)	9.58	(6.77 - 13.40)	1.90	(1.00-3.57)	2.84	(1.80-4.46)
Region II	3.52	(2.30 - 5.35)	8.68	(6.19 - 12.03)	2.10	(1.16-3.77)	2.91	(1.88-4.48)
Region III	4.14	(2.70 - 6.30)	9.56	(6.85 - 13.20)	2.00	(1.12-3.56)	2.86	(1.88-4.35)
Region IV	3.89	(2.56 - 5.86)	9.53	(7.21 - 12.51)	2.12	(1.24-3.61)	3.35	(2.36-4.73)
Region V	3.69	(2.47 - 5.48)	9.26	(7.03 - 12.10)	2.11	(1.27-3.46)	2.97	(2.08-4.24)
Region VI	3.07	(1.95 - 4.78)	7.15	(5.08 - 9.97)	1.59	(0.88-2.85)	2.23	(1.44-3.43)

See notes at end of table.

(continued)

Table 17 *Illicit Drug Dependence or Abuse in the Past Year*, by Age Group and Substate Region: Percentages, Annual Averages Based on 2008, 2009, and 2010 NSDUHs (continued)

State/Substate Region	12-17 (Estimate)	12-17 (95% Confidence Interval)	18-25 (Estimate)	18-25 (95% Confidence Interval)	26+ (Estimate)	26+ (95% Confidence Interval)	18+ (Estimate)	18+ (95% Confidence Interval)
Wisconsin	4.72	(3.76 - 5.91)	6.87	(5.64 - 8.35)	1.53	(1.07 - 2.19)	2.31	(1.81-2.95)
Milwaukee	5.22	(3.45 - 7.82)	7.49	(5.43 - 10.24)	2.10	(1.20 - 3.66)	2.88	(1.91-4.33)
Northeastern	4.19	(2.86 - 6.10)	6.41	(4.62 - 8.82)	1.34	(0.78 - 2.31)	2.05	(1.41-2.99)
Northern	4.35	(2.78 - 6.75)	6.54	(4.59 - 9.23)	*	(* - *)	2.03	(1.32-3.10)
Southeastern	5.09	(3.50 - 7.35)	7.27	(5.30 - 9.90)	1.51	(0.87 - 2.60)	2.31	(1.58-3.36)
Southern	4.74	(3.15 - 7.09)	7.19	(5.21 - 9.85)	1.51	(0.87 - 2.62)	2.38	(1.63-3.48)
Western	4.58	(3.05 - 6.82)	6.13	(4.37 - 8.55)	1.37	(0.79 - 2.39)	2.16	(1.46-3.18)
Wyoming	5.01	(4.00 - 6.26)	5.93	(4.75 - 7.39)	1.21	(0.81 - 1.82)	1.94	(1.47-2.54)
Judicial District 1 (Laramie)	5.57	(3.77 - 8.15)	6.31	(4.44 - 8.90)	1.30	(0.72 - 2.34)	1.99	(1.31-3.01)
Judicial District 2	*	(* - *)	5.47	(3.82 - 7.77)	*	(* - *)	2.43	(1.65-3.56)
Judicial District 3	3.87	(2.50 - 5.94)	5.03	(3.54 - 7.12)	0.98	(0.52 - 1.85)	1.62	(1.07-2.46)
Judicial District 4	4.97	(3.19 - 7.67)	*	(* - *)	*	(* - *)	1.89	(1.18-3.02)
Judicial District 5	4.36	(2.82 - 6.69)	5.91	(4.07 - 8.53)	0.97	(0.52 - 1.82)	1.67	(1.09-2.55)
Judicial District 6	4.98	(3.34 - 7.36)	6.13	(4.24 - 8.79)	1.25	(0.69 - 2.26)	1.96	(1.29-2.96)
Judicial District 7 (Natrona)	6.56	(4.37 - 9.74)	6.48	(4.57 - 9.11)	1.48	(0.79 - 2.74)	2.22	(1.43-3.42)
Judicial District 8	4.63	(2.93 - 7.24)	6.29	(4.25 - 9.21)	*	(* - *)	1.80	(1.13-2.84)
Judicial District 9	5.06	(3.30 - 7.69)	5.98	(4.13 - 8.57)	1.24	(0.67 - 2.29)	1.85	(1.18-2.89)

ECCS = Eastern Coastal Care System; PBH = Piedmont Behavioral Health; SPA = service planning area.

* Low precision; no estimate reported.

** A separate CenterPoint estimate is not being reported because of low precision. For more details, see Table 34 of the "2008-2010 National Survey on Drug Use and Health Substate Region Definitions" at http://www.samhsa.gov/data/NSDUH/substate2k10/toc.aspx.

NOTE: For substate region definitions, see the "2008-2010 National Survey on Drug Use and Health Substate Region Definitions" at http://www.samhsa.gov/data/NSDUH/substate2k10/toc.aspx.

NOTE: Substate, State, and census region estimates along with the 95 percent confidence (credible) intervals are based on a survey-weighted hierarchical Bayes estimation approach and are generated by Markov Chain Monte Carlo techniques. Design-based (direct) estimates and corresponding 95 percent confidence intervals are given for the total United States.

NOTE: Illicit Drugs include marijuana/hashish, cocaine (including crack), heroin, hallucinogens, inhalants, or prescription-type psychotherapeutics used nonmedically, including data from original methamphetamine questions but not including new methamphetamine items added in 2005 and 2006. See Section B.4.8 in Appendix B of the *Results from the 2008 National Survey on Drug Use and Health: National Findings.*

NOTE: Dependence or abuse is based on definitions found in the 4th edition of the *Diagnostic and Statistical Manual of Mental Disorders* (DSM-IV).

Source: SAMHSA, Center for Behavioral Health Statistics and Quality, National Survey on Drug Use and Health, 2008, 2009, and 2010 (Revised March 2012).

Table 18 ***Illicit Drug Dependence in the Past Year*, by Age Group and Substate Region: Percentages, Annual Averages Based on 2008, 2009, and 2010 NSDUHs**

State/Substate Region	12-17 (Estimate)	12-17 (95% Confidence Interval)	18-25 (Estimate)	18-25 (95% Confidence Interval)	26+ (Estimate)	26+ (95% Confidence Interval)	18+ (Estimate)	18+ (95% Confidence Interval)
Total United States	2.50	(2.35 - 2.67)	5.51	(5.27 - 5.75)	1.24	(1.14 - 1.34)	1.87	(1.78 - 1.97)
Northeast	2.54	(2.29 - 2.83)	6.51	(6.02 - 7.05)	1.38	(1.20 - 1.59)	2.12	(1.93 - 2.33)
Midwest	2.50	(2.28 - 2.73)	5.16	(4.83 - 5.51)	1.17	(1.02 - 1.33)	1.76	(1.62 - 1.91)
South	2.28	(2.08 - 2.51)	5.04	(4.71 - 5.39)	1.20	(1.06 - 1.35)	1.76	(1.62 - 1.90)
West	2.82	(2.51 - 3.16)	5.77	(5.26 - 6.32)	1.26	(1.07 - 1.48)	1.95	(1.76 - 2.17)
Alabama	2.21	(1.63 - 2.98)	5.13	(3.99 - 6.58)	1.13	(0.77 - 1.65)	1.71	(1.30 - 2.25)
Region 1	2.08	(1.25 - 3.42)	5.00	(3.50 - 7.10)	0.96	(0.56 - 1.66)	1.49	(1.01 - 2.20)
Region 2	2.47	(1.53 - 3.94)	5.19	(3.66 - 7.30)	1.23	(0.73 - 2.07)	1.80	(1.23 - 2.62)
Region 3	1.89	(1.08 - 3.29)	5.39	(3.76 - 7.68)	1.22	(0.69 - 2.17)	1.97	(1.33 - 2.91)
Region 4	2.25	(1.34 - 3.76)	4.93	(3.36 - 7.19)	1.11	(0.63 - 1.95)	1.64	(1.08 - 2.49)
Alaska	2.75	(2.02 - 3.74)	4.75	(3.57 - 6.30)	1.22	(0.82 - 1.82)	1.79	(1.33 - 2.41)
Anchorage	2.54	(1.59 - 4.02)	4.64	(3.25 - 6.59)	1.28	(0.76 - 2.15)	1.82	(1.24 - 2.66)
Northern	2.47	(1.46 - 4.15)	4.33	(2.89 - 6.43)	1.20	(0.68 - 2.13)	1.81	(1.19 - 2.75)
South Central	3.34	(1.98 - 5.58)	5.12	(3.43 - 7.57)	1.16	(0.64 - 2.08)	1.76	(1.15 - 2.69)
Southeast	2.80	(1.61 - 4.80)	5.47	(3.61 - 8.20)	1.15	(0.61 - 2.15)	1.74	(1.09 - 2.75)
Arizona	2.66	(1.93 - 3.66)	6.31	(4.90 - 8.10)	1.30	(0.87 - 1.92)	2.02	(1.53 - 2.66)
Maricopa	2.41	(1.55 - 3.73)	5.86	(4.34 - 7.88)	1.23	(0.76 - 1.98)	1.89	(1.35 - 2.63)
Pima	3.97	(2.28 - 6.84)	7.93	(5.44 - 11.41)	1.76	(0.97 - 3.16)	2.67	(1.74 - 4.07)
Rural North	2.35	(1.31 - 4.16)	6.46	(4.41 - 9.37)	1.19	(0.65 - 2.15)	1.94	(1.28 - 2.94)
Rural South	2.68	(1.48 - 4.81)	6.27	(4.19 - 9.29)	*	(* - *)	1.92	(1.26 - 2.93)
Arkansas	2.61	(1.96 - 3.47)	4.67	(3.58 - 6.07)	1.38	(0.97 - 1.96)	1.84	(1.39 - 2.43)
Catchment Area 1	2.51	(1.42 - 4.38)	4.35	(2.86 - 6.56)	1.18	(0.67 - 2.08)	1.66	(1.07 - 2.57)
Catchment Area 2	2.45	(1.37 - 4.33)	4.91	(3.21 - 7.44)	1.09	(0.61 - 1.94)	1.58	(1.01 - 2.47)
Catchment Area 3	2.66	(1.54 - 4.55)	4.68	(3.17 - 6.87)	1.56	(0.88 - 2.73)	2.01	(1.29 - 3.13)
Catchment Area 4	2.91	(1.66 - 5.04)	4.95	(3.31 - 7.35)	*	(* - *)	1.82	(1.15 - 2.85)
Catchment Area 5	2.78	(1.63 - 4.72)	4.69	(3.23 - 6.75)	1.54	(0.88 - 2.67)	2.03	(1.33 - 3.09)
Catchment Area 6	2.37	(1.33 - 4.17)	4.88	(3.21 - 7.36)	*	(* - *)	2.03	(1.27 - 3.24)
Catchment Area 7	2.54	(1.43 - 4.45)	4.43	(2.87 - 6.77)	*	(* - *)	1.72	(1.06 - 2.77)
Catchment Area 8	2.62	(1.52 - 4.48)	4.68	(3.14 - 6.93)	1.46	(0.82 - 2.58)	1.87	(1.19 - 2.94)

See notes at end of table.

(continued)

Table 18 ***Illicit Drug Dependence in the Past Year*, by Age Group and Substate Region: Percentages, Annual Averages Based on 2008, 2009, and 2010 NSDUHs (continued)**

State/Substate Region	12-17 (Estimate)	12-17 (95% Confidence Interval)	18-25 (Estimate)	18-25 (95% Confidence Interval)	26+ (Estimate)	26+ (95% Confidence Interval)	18+ (Estimate)	18+ (95% Confidence Interval)
California	2.72	(2.27 - 3.27)	5.91	(5.12 - 6.81)	1.26	(0.98 - 1.63)	2.00	(1.70 - 2.36)
Region 1R	2.91	(1.65 - 5.08)	7.54	(5.34 - 10.55)	1.46	(0.84 - 2.51)	2.51	(1.72 - 3.63)
Region 2R	2.74	(1.63 - 4.56)	6.97	(5.06 - 9.52)	1.46	(0.86 - 2.45)	2.38	(1.67 - 3.38)
Region 3R (Sacramento)	2.49	(1.45 - 4.26)	6.15	(4.43 - 8.49)	1.44	(0.85 - 2.43)	2.17	(1.49 - 3.15)
Region 4R	3.30	(1.94 - 5.55)	6.88	(4.86 - 9.65)	1.46	(0.85 - 2.51)	2.24	(1.51 - 3.30)
Region 5R (San Francisco)	*	(* - *)	7.03	(5.00 - 9.81)	1.57	(0.90 - 2.70)	2.06	(1.33 - 3.16)
Region 6 (Santa Clara)	2.51	(1.48 - 4.23)	5.40	(3.81 - 7.59)	1.02	(0.58 - 1.78)	1.60	(1.07 - 2.37)
Region 7R (Contra Costa)	2.51	(1.43 - 4.35)	6.24	(4.38 - 8.83)	1.24	(0.71 - 2.16)	1.94	(1.30 - 2.88)
Region 8R (Alameda)	2.30	(1.32 - 3.98)	5.27	(3.81 - 7.24)	1.10	(0.61 - 1.97)	1.68	(1.12 - 2.50)
Region 9R (San Mateo)	2.68	(1.50 - 4.75)	5.49	(3.78 - 7.90)	*	(* - *)	1.54	(0.99 - 2.39)
Region 10	3.82	(2.27 - 6.38)	7.27	(5.21 - 10.05)	1.65	(0.94 - 2.87)	2.62	(1.79 - 3.81)
Region 11 (Los Angeles)	2.57	(2.00 - 3.31)	5.56	(4.65 - 6.64)	1.19	(0.87 - 1.62)	1.88	(1.53 - 2.31)
LA SPA 1 and 5	2.38	(1.36 - 4.11)	5.87	(4.13 - 8.27)	1.25	(0.72 - 2.18)	1.95	(1.31 - 2.89)
LA SPA 2	2.30	(1.36 - 3.86)	5.73	(4.14 - 7.89)	1.07	(0.63 - 1.81)	1.75	(1.22 - 2.51)
LA SPA 3	2.55	(1.52 - 4.26)	5.74	(4.15 - 7.89)	1.07	(0.62 - 1.84)	1.80	(1.25 - 2.60)
LA SPA 4	3.55	(2.06 - 6.06)	6.09	(4.34 - 8.50)	1.58	(0.90 - 2.75)	2.21	(1.46 - 3.32)
LA SPA 6	2.40	(1.37 - 4.18)	5.41	(3.83 - 7.61)	1.35	(0.75 - 2.42)	2.21	(1.51 - 3.22)
LA SPA 7	2.42	(1.37 - 4.23)	4.79	(3.39 - 6.73)	0.87	(0.48 - 1.56)	1.55	(1.05 - 2.28)
LA SPA 8	2.69	(1.61 - 4.47)	5.37	(3.84 - 7.48)	1.29	(0.74 - 2.23)	1.91	(1.29 - 2.82)
Region 12R	3.16	(1.86 - 5.30)	5.83	(4.10 - 8.24)	1.36	(0.78 - 2.38)	2.10	(1.41 - 3.11)
Regions 13 and 19R	2.79	(1.71 - 4.54)	5.78	(4.28 - 7.78)	1.27	(0.77 - 2.12)	2.05	(1.45 - 2.89)
Region 13 (Riverside)	2.82	(1.67 - 4.73)	5.79	(4.20 - 7.94)	1.29	(0.76 - 2.20)	2.06	(1.43 - 2.96)
Region 19R (Imperial)	2.47	(1.40 - 4.35)	5.67	(3.97 - 8.05)	*	(* - *)	1.90	(1.29 - 2.80)
Region 14 (Orange)	2.37	(1.49 - 3.75)	5.38	(3.99 - 7.21)	1.04	(0.63 - 1.71)	1.68	(1.20 - 2.35)
Region 15R (Fresno)	2.73	(1.58 - 4.69)	6.13	(4.29 - 8.69)	1.42	(0.81 - 2.46)	2.30	(1.56 - 3.38)
Region 16R (San Diego)	2.56	(1.63 - 3.99)	6.27	(4.67 - 8.38)	1.37	(0.86 - 2.17)	2.22	(1.62 - 3.03)
Region 17R	4.03	(2.46 - 6.52)	6.01	(4.31 - 8.34)	1.49	(0.85 - 2.59)	2.33	(1.60 - 3.38)
Region 18R (San Bernardino)	2.45	(1.51 - 3.94)	5.24	(3.81 - 7.15)	1.11	(0.67 - 1.83)	1.87	(1.34 - 2.62)
Region 20R	3.10	(1.85 - 5.18)	5.60	(3.97 - 7.84)	1.41	(0.82 - 2.44)	2.15	(1.47 - 3.14)
Region 21R	2.70	(1.55 - 4.68)	6.15	(4.37 - 8.60)	1.26	(0.71 - 2.21)	2.15	(1.47 - 3.13)

See notes at end of table.

(continued)

Table 18 ***Illicit Drug Dependence in the Past Year*, by Age Group and Substate Region: Percentages, Annual Averages Based on 2008, 2009, and 2010 NSDUHs (continued)**

State/Substate Region	12-17 (Estimate)	12-17 (95% Confidence Interval)	18-25 (Estimate)	18-25 (95% Confidence Interval)	26+ (Estimate)	26+ (95% Confidence Interval)	18+ (Estimate)	18+ (95% Confidence Interval)
Colorado	3.41	(2.52 - 4.61)	5.00	(3.82 - 6.53)	1.07	(0.70 - 1.64)	1.64	(1.21 - 2.22)
Region 1	3.37	(2.00 - 5.62)	4.71	(3.15 - 7.00)	1.05	(0.58 - 1.91)	1.70	(1.10 - 2.61)
Regions 2 and 7	3.49	(2.29 - 5.28)	5.21	(3.76 - 7.18)	1.12	(0.66 - 1.89)	1.68	(1.16 - 2.42)
Region 3	3.37	(2.04 - 5.54)	4.91	(3.30 - 7.26)	1.05	(0.57 - 1.91)	1.64	(1.06 - 2.54)
Region 4	3.80	(2.10 - 6.77)	4.71	(3.04 - 7.21)	*	(* - *)	1.54	(0.95 - 2.49)
Regions 5 and 6	2.83	(1.59 - 4.99)	4.70	(3.09 - 7.10)	*	(* - *)	1.48	(0.93 - 2.34)
Connecticut	2.55	(1.90 - 3.41)	5.80	(4.57 - 7.35)	1.29	(0.88 - 1.88)	1.91	(1.45 - 2.52)
Eastern	2.44	(1.38 - 4.30)	4.96	(3.30 - 7.38)	1.19	(0.65 - 2.16)	1.84	(1.19 - 2.85)
North Central	2.50	(1.54 - 4.05)	5.50	(3.89 - 7.72)	1.25	(0.73 - 2.14)	1.82	(1.23 - 2.70)
Northwestern	3.24	(1.90 - 5.47)	6.22	(4.36 - 8.79)	1.49	(0.82 - 2.71)	2.11	(1.36 - 3.25)
South Central	2.35	(1.33 - 4.11)	6.58	(4.76 - 9.01)	1.35	(0.78 - 2.33)	2.08	(1.42 - 3.03)
Southwest	2.27	(1.29 - 3.95)	5.58	(3.76 - 8.20)	1.13	(0.61 - 2.07)	1.70	(1.08 - 2.66)
Delaware	2.88	(2.09 - 3.96)	6.39	(4.98 - 8.17)	1.20	(0.79 - 1.81)	1.93	(1.46 - 2.55)
Kent	2.87	(1.69 - 4.83)	7.28	(5.11 - 10.28)	1.40	(0.79 - 2.48)	2.31	(1.56 - 3.39)
New Castle (excluding Wilmington City)	2.97	(1.91 - 4.58)	6.26	(4.60 - 8.48)	1.12	(0.65 - 1.90)	1.89	(1.34 - 2.67)
Sussex	2.91	(1.73 - 4.88)	5.83	(3.98 - 8.46)	1.07	(0.60 - 1.93)	1.61	(1.05 - 2.45)
Wilmington City	2.31	(1.29 - 4.13)	6.43	(4.37 - 9.37)	1.61	(0.86 - 2.99)	2.27	(1.44 - 3.58)
District of Columbia	2.20	(1.59 - 3.04)	5.33	(4.14 - 6.83)	2.10	(1.46 - 3.00)	2.68	(2.04 - 3.53)
Ward 1	*	(* - *)	4.86	(3.27 - 7.17)	1.81	(1.02 - 3.19)	2.38	(1.55 - 3.64)
Ward 2	*	(* - *)	4.79	(3.24 - 7.03)	1.71	(0.95 - 3.07)	2.50	(1.65 - 3.77)
Ward 3	*	(* - *)	5.20	(3.58 - 7.50)	1.45	(0.82 - 2.56)	2.09	(1.39 - 3.14)
Ward 4	2.25	(1.24 - 4.07)	5.85	(3.91 - 8.67)	1.81	(0.97 - 3.36)	2.35	(1.44 - 3.80)
Ward 5	2.03	(1.14 - 3.59)	5.40	(3.60 - 8.03)	2.08	(1.10 - 3.87)	2.68	(1.66 - 4.29)
Ward 6	2.14	(1.17 - 3.89)	6.18	(4.18 - 9.03)	2.57	(1.40 - 4.66)	3.04	(1.86 - 4.95)
Ward 7	2.48	(1.46 - 4.17)	6.24	(4.25 - 9.09)	2.98	(1.68 - 5.26)	3.50	(2.21 - 5.50)
Ward 8	2.23	(1.27 - 3.87)	5.12	(3.46 - 7.51)	2.76	(1.51 - 5.01)	3.26	(2.05 - 5.15)

See notes at end of table.

(continued)

Table 18 ***Illicit Drug Dependence in the Past Year*, by Age Group and Substate Region: Percentages, Annual Averages Based on 2008, 2009, and 2010 NSDUHs (continued)**

State/Substate Region	12-17 (Estimate)	12-17 (95% Confidence Interval)	18-25 (Estimate)	18-25 (95% Confidence Interval)	26+ (Estimate)	26+ (95% Confidence Interval)	18+ (Estimate)	18+ (95% Confidence Interval)
Florida	2.14	(1.75 - 2.62)	4.93	(4.25 - 5.71)	1.14	(0.89 - 1.47)	1.63	(1.38 - 1.94)
Region A - Northwest	2.28	(1.60 - 3.25)	5.44	(4.26 - 6.91)	1.37	(0.93 - 2.02)	2.05	(1.57 - 2.67)
Circuit 1	2.11	(1.26 - 3.54)	5.44	(3.85 - 7.63)	1.27	(0.74 - 2.18)	1.90	(1.30 - 2.77)
Circuit 2	2.26	(1.29 - 3.92)	5.36	(3.77 - 7.56)	*	(* - *)	2.35	(1.58 - 3.48)
Circuit 14	2.74	(1.53 - 4.85)	5.61	(3.86 - 8.10)	*	(* - *)	2.01	(1.31 - 3.08)
Region B - Northeast	2.59	(1.84 - 3.64)	5.14	(4.08 - 6.46)	1.51	(1.05 - 2.18)	2.07	(1.59 - 2.69)
Circuits 3 and 8	1.88	(1.05 - 3.35)	4.68	(3.33 - 6.55)	1.21	(0.70 - 2.09)	1.93	(1.35 - 2.77)
Circuit 4	3.00	(1.85 - 4.83)	5.09	(3.64 - 7.07)	1.86	(1.10 - 3.13)	2.33	(1.56 - 3.48)
Circuit 7	2.42	(1.41 - 4.13)	5.69	(4.06 - 7.92)	1.27	(0.76 - 2.12)	1.83	(1.25 - 2.67)
Region C - Central	2.05	(1.54 - 2.72)	5.06	(4.19 - 6.10)	1.11	(0.81 - 1.52)	1.61	(1.29 - 2.01)
Circuit 5	2.03	(1.19 - 3.45)	4.82	(3.37 - 6.85)	1.00	(0.58 - 1.69)	1.41	(0.94 - 2.11)
Circuit 9	1.69	(1.00 - 2.84)	5.26	(3.90 - 7.06)	1.08	(0.64 - 1.80)	1.68	(1.19 - 2.37)
Circuit 10	2.11	(1.21 - 3.66)	4.73	(3.37 - 6.61)	1.09	(0.63 - 1.86)	1.57	(1.06 - 2.31)
Circuit 18	2.16	(1.29 - 3.58)	5.05	(3.59 - 7.06)	1.16	(0.68 - 1.97)	1.65	(1.12 - 2.44)
Circuit 19	2.75	(1.59 - 4.72)	5.35	(3.76 - 7.56)	1.36	(0.76 - 2.40)	1.82	(1.17 - 2.81)
Region D - Southeast	1.77	(1.20 - 2.59)	4.65	(3.67 - 5.87)	0.96	(0.63 - 1.45)	1.39	(1.04 - 1.85)
Circuit 15 (Palm Beach)	1.72	(0.99 - 2.98)	5.18	(3.72 - 7.16)	0.94	(0.54 - 1.64)	1.42	(0.96 - 2.09)
Circuit 17 (Broward)	1.80	(1.11 - 2.90)	4.28	(3.16 - 5.77)	0.96	(0.58 - 1.61)	1.37	(0.95 - 1.97)
Region E - Sun Coast	2.28	(1.70 - 3.05)	5.08	(4.13 - 6.24)	1.18	(0.85 - 1.63)	1.62	(1.28 - 2.06)
Circuit 6	2.38	(1.45 - 3.89)	5.13	(3.69 - 7.08)	1.19	(0.71 - 2.00)	1.61	(1.09 - 2.38)
Circuit 12	2.82	(1.64 - 4.79)	6.06	(4.23 - 8.60)	1.40	(0.80 - 2.44)	1.87	(1.21 - 2.88)
Circuit 13 (Hillsborough)	2.02	(1.22 - 3.33)	4.79	(3.52 - 6.50)	1.21	(0.73 - 2.00)	1.72	(1.19 - 2.46)
Circuit 20	2.15	(1.26 - 3.64)	4.79	(3.34 - 6.81)	0.98	(0.57 - 1.70)	1.38	(0.91 - 2.09)
Region F - Southern (Circuits 11 and 16)	2.00	(1.26 - 3.15)	4.19	(3.14 - 5.59)	0.89	(0.53 - 1.51)	1.33	(0.93 - 1.90)
Georgia	2.16	(1.57 - 2.97)	3.78	(2.81 - 5.05)	0.96	(0.61 - 1.50)	1.38	(0.99 - 1.91)
Region 1	2.12	(1.25 - 3.57)	3.70	(2.46 - 5.55)	0.84	(0.46 - 1.53)	1.22	(0.77 - 1.91)
Region 2	2.18	(1.20 - 3.91)	3.95	(2.61 - 5.94)	1.02	(0.54 - 1.92)	1.53	(0.97 - 2.41)
Region 3	2.26	(1.34 - 3.78)	3.65	(2.46 - 5.38)	1.02	(0.56 - 1.85)	1.36	(0.86 - 2.15)
Region 4	*	(* - *)	*	(* - *)	*	(* - *)	1.66	(1.01 - 2.70)
Region 5	2.02	(1.13 - 3.59)	3.87	(2.53 - 5.88)	*	(* - *)	1.47	(0.92 - 2.33)
Region 6	2.02	(1.15 - 3.51)	3.69	(2.41 - 5.60)	0.92	(0.48 - 1.73)	1.35	(0.84 - 2.16)

See notes at end of table.

(continued)

Table 18 ***Illicit Drug Dependence in the Past Year*, by Age Group and Substate Region: Percentages, Annual Averages Based on 2008, 2009, and 2010 NSDUHs (continued)**

State/Substate Region	12-17 (Estimate)	12-17 (95% Confidence Interval)	18-25 (Estimate)	18-25 (95% Confidence Interval)	26+ (Estimate)	26+ (95% Confidence Interval)	18+ (Estimate)	18+ (95% Confidence Interval)
Hawaii	2.31	(1.59 - 3.36)	4.56	(3.34 - 6.19)	1.05	(0.67 - 1.65)	1.53	(1.10 - 2.13)
Hawaii Island	3.17	(1.78 - 5.57)	5.28	(3.40 - 8.09)	1.46	(0.76 - 2.80)	1.99	(1.20 - 3.28)
Honolulu	2.15	(1.32 - 3.50)	4.47	(3.18 - 6.26)	0.96	(0.56 - 1.66)	1.45	(1.00 - 2.11)
Kauai and Maui	2.24	(1.36 - 3.65)	4.29	(2.89 - 6.32)	1.09	(0.62 - 1.89)	1.47	(0.95 - 2.28)
Kauai	*	(* - *)	4.62	(2.96 - 7.15)	*	(* - *)	1.57	(0.93 - 2.65)
Maui	2.12	(1.16 - 3.86)	4.14	(2.62 - 6.48)	1.06	(0.55 - 2.01)	1.42	(0.85 - 2.38)
Idaho	3.25	(2.47 - 4.25)	5.59	(4.38 - 7.11)	1.47	(1.04 - 2.07)	2.10	(1.62 - 2.71)
Region 1	3.81	(2.22 - 6.46)	6.19	(4.19 - 9.06)	1.56	(0.86 - 2.81)	2.15	(1.37 - 3.35)
Region 2	*	(* - *)	5.70	(3.81 - 8.43)	*	(* - *)	2.24	(1.45 - 3.42)
Region 3	2.78	(1.61 - 4.75)	5.73	(3.94 - 8.26)	1.40	(0.82 - 2.39)	2.04	(1.37 - 3.03)
Region 4	3.48	(2.23 - 5.39)	5.80	(4.15 - 8.04)	1.54	(0.95 - 2.50)	2.13	(1.48 - 3.05)
Region 5	2.93	(1.68 - 5.08)	5.24	(3.48 - 7.81)	1.36	(0.75 - 2.47)	1.91	(1.21 - 3.02)
Region 6	3.30	(1.91 - 5.62)	5.16	(3.45 - 7.64)	1.40	(0.79 - 2.46)	2.04	(1.33 - 3.10)
Region 7	3.17	(1.86 - 5.33)	5.13	(3.51 - 7.44)	1.43	(0.81 - 2.52)	2.17	(1.45 - 3.25)
Illinois	2.21	(1.76 - 2.76)	5.30	(4.60 - 6.09)	1.08	(0.82 - 1.42)	1.72	(1.46 - 2.03)
Region I (Cook)	2.25	(1.54 - 3.26)	6.01	(4.91 - 7.33)	1.30	(0.89 - 1.90)	1.98	(1.55 - 2.52)
Region II	2.07	(1.46 - 2.93)	4.49	(3.52 - 5.70)	0.87	(0.58 - 1.32)	1.42	(1.08 - 1.85)
Region III	2.76	(1.79 - 4.25)	4.98	(3.76 - 6.56)	1.10	(0.68 - 1.78)	1.82	(1.34 - 2.47)
Region IV	2.51	(1.54 - 4.09)	4.99	(3.58 - 6.92)	0.97	(0.56 - 1.66)	1.59	(1.10 - 2.29)
Region V	1.69	(1.02 - 2.79)	5.84	(4.39 - 7.74)	0.88	(0.52 - 1.46)	1.66	(1.21 - 2.27)
Indiana	2.68	(2.05 - 3.50)	5.66	(4.45 - 7.18)	1.36	(0.97 - 1.92)	1.99	(1.54 - 2.57)
Central	2.33	(1.38 - 3.90)	5.71	(4.06 - 7.97)	1.39	(0.82 - 2.35)	1.96	(1.33 - 2.90)
East	3.04	(1.68 - 5.46)	6.02	(4.11 - 8.74)	*	(* - *)	2.15	(1.38 - 3.34)
North Central	2.36	(1.35 - 4.10)	5.19	(3.56 - 7.49)	1.13	(0.64 - 1.99)	1.71	(1.12 - 2.58)
Northeast	2.49	(1.43 - 4.27)	5.54	(3.76 - 8.10)	1.20	(0.68 - 2.10)	1.81	(1.19 - 2.75)
Northwest	2.40	(1.40 - 4.09)	6.09	(4.14 - 8.87)	1.29	(0.72 - 2.30)	1.98	(1.30 - 2.99)
Southeast	4.66	(2.72 - 7.86)	6.38	(4.23 - 9.52)	2.04	(1.08 - 3.81)	2.59	(1.56 - 4.25)
Southwest	2.24	(1.27 - 3.94)	*	(* - *)	*	(* - *)	1.74	(1.12 - 2.72)
West	2.65	(1.54 - 4.54)	5.22	(3.54 - 7.63)	1.25	(0.70 - 2.25)	2.08	(1.40 - 3.10)

See notes at end of table.

(continued)

Table 18 ***Illicit Drug Dependence in the Past Year*, by Age Group and Substate Region: Percentages, Annual Averages Based on 2008, 2009, and 2010 NSDUHs (continued)**

State/Substate Region	12-17 (Estimate)	12-17 (95% Confidence Interval)	18-25 (Estimate)	18-25 (95% Confidence Interval)	26+ (Estimate)	26+ (95% Confidence Interval)	18+ (Estimate)	18+ (95% Confidence Interval)
Iowa	2.62	(1.93 - 3.54)	3.23	(2.35 - 4.42)	0.70	(0.42 - 1.18)	1.09	(0.76 - 1.56)
Central	2.99	(1.75 - 5.08)	3.35	(2.15 - 5.18)	0.77	(0.39 - 1.51)	1.11	(0.67 - 1.83)
North Central	2.26	(1.30 - 3.91)	3.24	(2.07 - 5.02)	*	(* - *)	1.11	(0.69 - 1.80)
Northeast	2.62	(1.55 - 4.39)	3.14	(2.07 - 4.75)	0.74	(0.38 - 1.44)	1.11	(0.69 - 1.79)
Northwest	2.64	(1.53 - 4.51)	3.15	(2.05 - 4.79)	0.65	(0.32 - 1.31)	1.01	(0.61 - 1.66)
Southeast	2.30	(1.38 - 3.81)	3.23	(2.12 - 4.89)	0.64	(0.32 - 1.25)	1.05	(0.66 - 1.67)
Southwest	2.91	(1.61 - 5.21)	*	(* - *)	*	(* - *)	1.16	(0.70 - 1.94)
Kansas	2.37	(1.74 - 3.22)	4.27	(3.19 - 5.70)	0.96	(0.62 - 1.48)	1.49	(1.08 - 2.04)
Kansas City Metro	2.32	(1.43 - 3.75)	4.31	(2.94 - 6.29)	1.00	(0.56 - 1.76)	1.52	(1.00 - 2.31)
Northeast	2.33	(1.34 - 4.04)	4.07	(2.69 - 6.12)	0.94	(0.50 - 1.76)	1.49	(0.95 - 2.32)
South Central	2.20	(1.24 - 3.88)	4.39	(2.86 - 6.70)	*	(* - *)	1.44	(0.90 - 2.31)
Southeast	*	(* - *)	4.53	(2.95 - 6.90)	*	(* - *)	1.55	(0.96 - 2.51)
West	2.28	(1.27 - 4.08)	4.03	(2.66 - 6.05)	0.85	(0.44 - 1.62)	1.34	(0.84 - 2.11)
Wichita (Sedgwick)	2.60	(1.49 - 4.50)	4.39	(2.92 - 6.56)	1.02	(0.55 - 1.89)	1.52	(0.96 - 2.38)
Kentucky	2.36	(1.76 - 3.17)	6.61	(5.24 - 8.32)	1.42	(1.01 - 1.98)	2.13	(1.67 - 2.72)
Adanta, Cumberland River, and Lifeskills	1.95	(1.12 - 3.38)	6.11	(4.18 - 8.85)	1.24	(0.72 - 2.12)	1.90	(1.27 - 2.83)
Bluegrass, Comprehend, and North Key	2.57	(1.57 - 4.18)	6.72	(4.86 - 9.22)	1.59	(0.97 - 2.58)	2.33	(1.63 - 3.31)
Communicare and River Valley	2.42	(1.37 - 4.24)	6.31	(4.28 - 9.19)	*	(* - *)	2.04	(1.33 - 3.13)
Four Rivers and Pennyroyal	2.17	(1.21 - 3.85)	6.97	(4.74 - 10.15)	1.31	(0.73 - 2.35)	2.13	(1.40 - 3.22)
Kentucky River, Mountain, and Pathways	2.45	(1.37 - 4.33)	6.60	(4.60 - 9.38)	1.30	(0.74 - 2.28)	2.00	(1.33 - 2.99)
Seven Counties	2.42	(1.43 - 4.05)	6.88	(4.91 - 9.56)	1.47	(0.88 - 2.46)	2.17	(1.49 - 3.14)

See notes at end of table.

(continued)

Table 18 ***Illicit Drug Dependence in the Past Year*, by Age Group and Substate Region: Percentages, Annual Averages Based on 2008, 2009, and 2010 NSDUHs (continued)**

State/Substate Region	12-17 (Estimate)	12-17 (95% Confidence Interval)	18-25 (Estimate)	18-25 (95% Confidence Interval)	26+ (Estimate)	26+ (95% Confidence Interval)	18+ (Estimate)	18+ (95% Confidence Interval)
Louisiana	2.22	(1.62 - 3.04)	5.24	(4.09 - 6.68)	1.28	(0.88 - 1.85)	1.92	(1.47 - 2.50)
Regions 1 and 3	1.97	(1.12 - 3.45)	5.29	(3.58 - 7.74)	1.41	(0.78 - 2.53)	2.00	(1.29 - 3.09)
Regions 2 and 9	2.34	(1.40 - 3.90)	5.19	(3.73 - 7.19)	1.32	(0.79 - 2.21)	1.99	(1.39 - 2.85)
Regions 4, 5, and 6	2.22	(1.30 - 3.75)	5.28	(3.67 - 7.56)	1.19	(0.68 - 2.07)	1.84	(1.24 - 2.74)
Regions 7 and 8	2.13	(1.23 - 3.68)	5.20	(3.69 - 7.29)	1.24	(0.70 - 2.21)	1.92	(1.29 - 2.85)
Region 10 (Jefferson)	2.54	(1.40 - 4.59)	5.22	(3.44 - 7.82)	1.26	(0.67 - 2.35)	1.77	(1.10 - 2.85)
Maine	2.41	(1.83 - 3.18)	7.36	(5.86 - 9.22)	1.22	(0.86 - 1.73)	1.98	(1.55 - 2.52)
Aroostook/Downeast	2.25	(1.27 - 3.96)	6.88	(4.87 - 9.63)	1.06	(0.60 - 1.88)	1.76	(1.19 - 2.59)
Central	2.59	(1.51 - 4.39)	7.20	(4.98 - 10.31)	1.21	(0.69 - 2.14)	1.94	(1.30 - 2.90)
Cumberland	2.96	(1.78 - 4.86)	8.91	(6.37 - 12.34)	1.48	(0.85 - 2.57)	2.41	(1.65 - 3.51)
Midcoast	2.29	(1.29 - 4.01)	6.74	(4.58 - 9.82)	1.14	(0.64 - 2.03)	1.74	(1.14 - 2.67)
Penquis	2.37	(1.35 - 4.14)	7.56	(5.30 - 10.68)	1.32	(0.76 - 2.29)	2.23	(1.54 - 3.23)
Western	2.15	(1.26 - 3.66)	7.33	(5.01 - 10.60)	1.15	(0.65 - 2.00)	1.94	(1.30 - 2.86)
York	2.05	(1.15 - 3.61)	5.89	(3.95 - 8.69)	1.05	(0.59 - 1.88)	1.61	(1.05 - 2.47)
Maryland	2.20	(1.64 - 2.95)	5.99	(4.62 - 7.74)	1.47	(1.02 - 2.11)	2.12	(1.61 - 2.79)
Anne Arundel	2.32	(1.29 - 4.15)	6.60	(4.41 - 9.79)	1.38	(0.77 - 2.47)	2.09	(1.35 - 3.22)
Baltimore City	2.09	(1.15 - 3.78)	6.67	(4.50 - 9.79)	2.04	(1.11 - 3.71)	2.84	(1.81 - 4.43)
Baltimore County	2.35	(1.32 - 4.16)	6.11	(4.11 - 8.97)	1.55	(0.85 - 2.81)	2.17	(1.38 - 3.41)
Montgomery	2.28	(1.30 - 3.97)	5.57	(3.76 - 8.17)	1.17	(0.66 - 2.06)	1.72	(1.13 - 2.62)
North Central	2.16	(1.21 - 3.85)	6.44	(4.23 - 9.70)	1.21	(0.66 - 2.21)	1.88	(1.20 - 2.94)
Northeast	2.07	(1.11 - 3.85)	6.34	(4.16 - 9.55)	*	(* - *)	1.89	(1.20 - 2.96)
Prince George's	1.99	(1.09 - 3.60)	4.89	(3.23 - 7.34)	1.65	(0.89 - 3.03)	2.22	(1.39 - 3.51)
South	2.10	(1.12 - 3.88)	6.11	(4.10 - 9.03)	1.48	(0.82 - 2.64)	2.16	(1.39 - 3.35)
West	2.52	(1.44 - 4.38)	6.33	(4.24 - 9.36)	1.48	(0.82 - 2.65)	2.14	(1.37 - 3.32)

See notes at end of table.

(continued)

Table 18 ***Illicit Drug Dependence in the Past Year*, by Age Group and Substate Region: Percentages, Annual Averages Based on 2008, 2009, and 2010 NSDUHs (continued)**

State/Substate Region	12-17 (Estimate)	12-17 (95% Confidence Interval)	18-25 (Estimate)	18-25 (95% Confidence Interval)	26+ (Estimate)	26+ (95% Confidence Interval)	18+ (Estimate)	18+ (95% Confidence Interval)
Massachusetts	2.92	(2.22 - 3.85)	7.13	(5.66 - 8.94)	1.62	(1.13 - 2.31)	2.45	(1.89 - 3.16)
Boston	2.71	(1.50 - 4.82)	6.62	(4.52 - 9.60)	1.88	(1.02 - 3.42)	2.76	(1.79 - 4.24)
Central	3.26	(1.90 - 5.56)	7.07	(4.87 - 10.16)	1.57	(0.90 - 2.75)	2.40	(1.60 - 3.58)
Metrowest	2.25	(1.35 - 3.72)	6.39	(4.52 - 8.96)	1.26	(0.74 - 2.14)	1.98	(1.36 - 2.89)
Northeast	2.52	(1.46 - 4.33)	6.47	(4.54 - 9.14)	1.27	(0.73 - 2.22)	1.98	(1.34 - 2.93)
Southeast	3.13	(1.89 - 5.12)	8.40	(5.92 - 11.79)	1.80	(1.05 - 3.08)	2.70	(1.81 - 3.99)
Western	4.17	(2.52 - 6.83)	7.99	(5.64 - 11.21)	2.33	(1.33 - 4.06)	3.33	(2.22 - 4.97)
Michigan	2.64	(2.21 - 3.16)	5.69	(5.01 - 6.45)	1.27	(1.00 - 1.61)	1.91	(1.64 - 2.23)
Detroit City	2.30	(1.41 - 3.71)	5.77	(4.27 - 7.75)	2.11	(1.28 - 3.44)	2.70	(1.88 - 3.88)
Genesee	2.79	(1.69 - 4.58)	5.63	(4.05 - 7.79)	1.36	(0.80 - 2.29)	1.96	(1.33 - 2.87)
Kalamazoo	2.53	(1.59 - 4.00)	5.00	(3.61 - 6.89)	1.11	(0.68 - 1.82)	1.72	(1.22 - 2.43)
Kent	2.38	(1.43 - 3.92)	5.51	(4.04 - 7.48)	1.28	(0.77 - 2.10)	1.91	(1.34 - 2.72)
Lakeshore	2.22	(1.40 - 3.52)	5.00	(3.66 - 6.79)	1.03	(0.62 - 1.70)	1.64	(1.17 - 2.29)
Macomb	2.57	(1.60 - 4.09)	5.51	(4.07 - 7.42)	1.08	(0.67 - 1.74)	1.63	(1.16 - 2.29)
Mid South	2.71	(1.72 - 4.24)	5.78	(4.35 - 7.65)	1.37	(0.88 - 2.13)	2.14	(1.58 - 2.88)
Northern	3.02	(1.91 - 4.74)	6.21	(4.72 - 8.13)	1.30	(0.81 - 2.08)	2.03	(1.48 - 2.79)
Oakland	2.38	(1.53 - 3.70)	6.42	(4.93 - 8.33)	1.23	(0.77 - 1.94)	1.86	(1.36 - 2.54)
Pathways and Western	2.56	(1.49 - 4.38)	5.45	(3.86 - 7.64)	1.02	(0.58 - 1.78)	1.71	(1.17 - 2.51)
Riverhaven	2.44	(1.44 - 4.13)	5.73	(4.16 - 7.83)	1.03	(0.62 - 1.71)	1.64	(1.15 - 2.34)
Saginaw	2.74	(1.65 - 4.50)	5.21	(3.63 - 7.42)	1.21	(0.69 - 2.10)	1.80	(1.20 - 2.69)
Southeast	3.51	(2.40 - 5.09)	6.32	(4.85 - 8.19)	1.33	(0.85 - 2.09)	1.98	(1.45 - 2.70)
St. Clair	2.53	(1.53 - 4.17)	4.87	(3.43 - 6.87)	0.97	(0.55 - 1.70)	1.49	(1.00 - 2.20)
Washtenaw	2.41	(1.46 - 3.97)	5.09	(3.67 - 7.01)	1.07	(0.63 - 1.81)	1.80	(1.27 - 2.56)
Minnesota	2.33	(1.71 - 3.18)	4.39	(3.35 - 5.73)	0.93	(0.63 - 1.38)	1.44	(1.08 - 1.91)
Regions 1 and 2	2.31	(1.28 - 4.13)	5.16	(3.45 - 7.64)	*	(* - *)	1.57	(1.04 - 2.38)
Regions 3 and 4	1.81	(1.03 - 3.14)	4.03	(2.67 - 6.05)	0.78	(0.43 - 1.42)	1.31	(0.85 - 2.02)
Regions 5 and 6	2.40	(1.35 - 4.23)	4.01	(2.72 - 5.88)	0.86	(0.48 - 1.54)	1.35	(0.90 - 2.03)
Region 7A (Hennepin)	2.16	(1.24 - 3.72)	4.36	(2.97 - 6.34)	0.90	(0.51 - 1.61)	1.34	(0.87 - 2.06)
Region 7B (Ramsey)	2.66	(1.48 - 4.75)	4.43	(2.92 - 6.65)	1.16	(0.63 - 2.13)	1.64	(1.03 - 2.60)
Region 7C	2.67	(1.58 - 4.47)	4.71	(3.17 - 6.94)	1.06	(0.60 - 1.87)	1.57	(1.02 - 2.40)

See notes at end of table.

(continued)

Table 18 ***Illicit Drug Dependence in the Past Year*, by Age Group and Substate Region: Percentages, Annual Averages Based on 2008, 2009, and 2010 NSDUHs (continued)**

State/Substate Region	12-17 (Estimate)	12-17 (95% Confidence Interval)	18-25 (Estimate)	18-25 (95% Confidence Interval)	26+ (Estimate)	26+ (95% Confidence Interval)	18+ (Estimate)	18+ (95% Confidence Interval)
Mississippi	2.10	(1.56 - 2.83)	4.89	(3.79 - 6.29)	1.24	(0.86 - 1.79)	1.81	(1.39 - 2.36)
Region 1	2.33	(1.36 - 3.98)	5.79	(4.08 - 8.16)	1.36	(0.79 - 2.32)	2.03	(1.39 - 2.96)
Region 2	1.84	(1.01 - 3.32)	4.73	(3.13 - 7.08)	*	(* - *)	1.93	(1.20 - 3.08)
Region 3	2.13	(1.21 - 3.72)	4.37	(2.99 - 6.36)	1.25	(0.69 - 2.26)	1.78	(1.15 - 2.73)
Region 4	2.12	(1.24 - 3.59)	4.78	(3.26 - 6.97)	1.20	(0.68 - 2.11)	1.76	(1.16 - 2.65)
Region 5	2.18	(1.19 - 3.94)	4.48	(2.89 - 6.88)	*	(* - *)	1.71	(1.07 - 2.72)
Region 6	2.12	(1.16 - 3.83)	4.77	(3.18 - 7.09)	1.27	(0.71 - 2.26)	1.88	(1.23 - 2.86)
Region 7	1.97	(1.12 - 3.46)	4.63	(3.12 - 6.82)	1.01	(0.56 - 1.81)	1.51	(0.97 - 2.32)
Missouri	2.76	(2.10 - 3.63)	5.79	(4.58 - 7.31)	1.18	(0.82 - 1.71)	1.84	(1.42 - 2.39)
Central	3.36	(1.96 - 5.71)	5.80	(4.02 - 8.31)	1.32	(0.74 - 2.36)	2.10	(1.39 - 3.14)
Eastern	2.70	(1.82 - 3.98)	5.53	(4.10 - 7.43)	1.14	(0.71 - 1.82)	1.75	(1.25 - 2.44)
Eastern (St. Louis City and County)	2.21	(1.33 - 3.67)	5.29	(3.69 - 7.53)	1.07	(0.59 - 1.93)	1.65	(1.09 - 2.50)
Eastern (excluding St. Louis)	3.51	(2.03 - 6.02)	5.96	(4.06 - 8.65)	1.26	(0.72 - 2.21)	1.92	(1.27 - 2.89)
Northwest	2.58	(1.69 - 3.92)	5.66	(4.18 - 7.61)	1.15	(0.71 - 1.85)	1.77	(1.25 - 2.48)
Northwest (Jackson)	2.80	(1.62 - 4.81)	5.78	(3.98 - 8.32)	1.28	(0.71 - 2.31)	1.86	(1.20 - 2.87)
Northwest (excluding Jackson)	2.39	(1.36 - 4.16)	5.56	(3.82 - 8.02)	1.04	(0.58 - 1.85)	1.68	(1.12 - 2.53)
Southeast	2.35	(1.36 - 4.05)	5.78	(3.90 - 8.47)	1.04	(0.57 - 1.92)	1.69	(1.10 - 2.59)
Southwest	3.03	(1.80 - 5.08)	6.58	(4.59 - 9.35)	1.32	(0.74 - 2.36)	2.07	(1.38 - 3.11)
Montana	2.58	(1.96 - 3.41)	5.67	(4.51 - 7.11)	1.25	(0.87 - 1.80)	1.90	(1.47 - 2.46)
Region 1	2.77	(1.57 - 4.84)	5.57	(3.72 - 8.26)	*	(* - *)	1.76	(1.10 - 2.81)
Region 2	2.21	(1.26 - 3.85)	6.36	(4.39 - 9.12)	1.19	(0.66 - 2.15)	1.94	(1.28 - 2.94)
Region 3	2.63	(1.58 - 4.34)	4.86	(3.31 - 7.07)	1.10	(0.62 - 1.96)	1.60	(1.04 - 2.46)
Region 4	2.39	(1.45 - 3.92)	5.51	(3.97 - 7.61)	1.32	(0.79 - 2.20)	2.00	(1.39 - 2.86)
Region 5	2.84	(1.80 - 4.47)	6.01	(4.39 - 8.19)	1.35	(0.82 - 2.22)	2.04	(1.43 - 2.89)
Nebraska	2.58	(1.88 - 3.52)	3.67	(2.70 - 4.95)	0.91	(0.59 - 1.40)	1.35	(0.99 - 1.85)
Regions 1 and 2	2.82	(1.76 - 4.48)	3.69	(2.51 - 5.40)	0.89	(0.50 - 1.57)	1.29	(0.84 - 1.98)
Region 1	*	(* - *)	*	(* - *)	*	(* - *)	1.22	(0.74 - 2.01)
Region 2	3.11	(1.69 - 5.68)	*	(* - *)	*	(* - *)	1.35	(0.80 - 2.26)
Region 3	2.37	(1.36 - 4.11)	3.54	(2.32 - 5.38)	0.90	(0.47 - 1.69)	1.32	(0.82 - 2.11)
Region 4	3.13	(1.80 - 5.39)	3.74	(2.39 - 5.80)	*	(* - *)	1.44	(0.88 - 2.35)
Region 5	2.41	(1.42 - 4.06)	3.42	(2.33 - 5.01)	0.86	(0.47 - 1.57)	1.32	(0.88 - 1.98)
Region 6	2.50	(1.53 - 4.06)	3.85	(2.62 - 5.63)	0.92	(0.53 - 1.60)	1.38	(0.92 - 2.05)

See notes at end of table.

(continued)

Table 18 ***Illicit Drug Dependence in the Past Year*, by Age Group and Substate Region: Percentages, Annual Averages Based on 2008, 2009, and 2010 NSDUHs (continued)**

State/Substate Region	12-17 (Estimate)	12-17 (95% Confidence Interval)	18-25 (Estimate)	18-25 (95% Confidence Interval)	26+ (Estimate)	26+ (95% Confidence Interval)	18+ (Estimate)	18+ (95% Confidence Interval)
Nevada	2.93	(2.07 - 4.13)	5.20	(3.98 - 6.76)	1.42	(0.95 - 2.10)	1.91	(1.42 - 2.58)
Clark	2.90	(1.90 - 4.38)	5.02	(3.69 - 6.79)	1.46	(0.92 - 2.29)	1.92	(1.35 - 2.72)
Rural	2.58	(1.44 - 4.56)	5.58	(3.74 - 8.26)	1.21	(0.67 - 2.19)	1.78	(1.14 - 2.78)
Washoe	3.42	(2.02 - 5.73)	5.66	(3.89 - 8.18)	1.41	(0.80 - 2.48)	1.99	(1.30 - 3.03)
New Hampshire	3.71	(2.77 - 4.94)	7.07	(5.64 - 8.82)	1.54	(1.06 - 2.22)	2.28	(1.76 - 2.96)
Central	2.96	(1.97 - 4.41)	6.96	(5.21 - 9.25)	1.48	(0.94 - 2.34)	2.27	(1.64 - 3.13)
Central 1	3.33	(1.96 - 5.58)	7.55	(5.24 - 10.76)	1.67	(0.95 - 2.93)	2.58	(1.73 - 3.84)
Central 2	2.62	(1.49 - 4.58)	6.31	(4.42 - 8.93)	1.31	(0.73 - 2.32)	1.97	(1.31 - 2.97)
Northern	3.53	(2.02 - 6.09)	7.27	(5.03 - 10.40)	1.47	(0.82 - 2.63)	2.32	(1.53 - 3.50)
Southern	4.06	(2.85 - 5.77)	7.08	(5.46 - 9.12)	1.57	(1.02 - 2.42)	2.28	(1.68 - 3.09)
Southern 1 (Rockingham)	3.44	(2.12 - 5.56)	7.30	(5.08 - 10.38)	1.45	(0.84 - 2.49)	2.14	(1.44 - 3.19)
Southern 2	4.45	(2.87 - 6.84)	6.95	(5.11 - 9.40)	1.65	(0.99 - 2.74)	2.36	(1.65 - 3.39)
New Jersey	2.23	(1.65 - 3.01)	5.68	(4.44 - 7.24)	1.17	(0.80 - 1.73)	1.77	(1.34 - 2.33)
Central	2.39	(1.44 - 3.94)	5.73	(3.96 - 8.21)	1.08	(0.61 - 1.92)	1.69	(1.12 - 2.53)
Metropolitan	2.23	(1.34 - 3.71)	5.34	(3.75 - 7.54)	1.29	(0.75 - 2.23)	1.86	(1.26 - 2.75)
Northern	2.11	(1.28 - 3.46)	5.46	(3.91 - 7.58)	1.10	(0.63 - 1.90)	1.65	(1.11 - 2.43)
Southern	2.22	(1.32 - 3.73)	6.28	(4.33 - 9.01)	1.26	(0.72 - 2.18)	1.96	(1.31 - 2.92)
New Mexico	3.61	(2.69 - 4.83)	5.70	(4.44 - 7.30)	1.14	(0.77 - 1.67)	1.85	(1.41 - 2.41)
Region 1	3.82	(2.36 - 6.14)	6.08	(4.22 - 8.67)	1.17	(0.67 - 2.04)	1.97	(1.34 - 2.88)
Region 2	3.35	(1.94 - 5.71)	5.48	(3.70 - 8.06)	0.89	(0.48 - 1.67)	1.50	(0.97 - 2.30)
Region 3 (Bernalillo)	4.22	(2.58 - 6.83)	5.99	(4.30 - 8.29)	1.35	(0.79 - 2.29)	2.02	(1.39 - 2.94)
Region 4	2.89	(1.65 - 4.99)	5.38	(3.60 - 7.96)	1.05	(0.57 - 1.90)	1.77	(1.17 - 2.69)
Region 5	3.16	(1.91 - 5.19)	5.26	(3.59 - 7.64)	1.01	(0.57 - 1.79)	1.74	(1.17 - 2.57)

See notes at end of table.

(continued)

Table 18 ***Illicit Drug Dependence in the Past Year*, by Age Group and Substate Region: Percentages, Annual Averages Based on 2008, 2009, and 2010 NSDUHs (continued)**

State/Substate Region	12-17 (Estimate)	12-17 (95% Confidence Interval)	18-25 (Estimate)	18-25 (95% Confidence Interval)	26+ (Estimate)	26+ (95% Confidence Interval)	18+ (Estimate)	18+ (95% Confidence Interval)
New York	2.49	(2.04 - 3.03)	6.96	(6.13 - 7.90)	1.45	(1.14 - 1.85)	2.28	(1.96 - 2.66)
Region A	2.27	(1.68 - 3.06)	6.21	(5.23 - 7.35)	1.51	(1.11 - 2.05)	2.17	(1.76 - 2.68)
Region 1	2.55	(1.49 - 4.32)	6.75	(4.92 - 9.19)	1.64	(0.98 - 2.74)	2.52	(1.77 - 3.58)
Region 2	2.07	(1.31 - 3.24)	5.89	(4.55 - 7.59)	1.51	(0.96 - 2.37)	2.18	(1.60 - 2.97)
Region 3	2.56	(1.48 - 4.39)	7.19	(5.32 - 9.64)	1.77	(1.08 - 2.90)	2.40	(1.65 - 3.47)
Region 4	2.23	(1.34 - 3.68)	5.62	(4.17 - 7.53)	1.22	(0.75 - 1.99)	1.79	(1.27 - 2.53)
Region B	2.56	(1.90 - 3.46)	7.17	(5.93 - 8.65)	1.23	(0.87 - 1.73)	2.09	(1.68 - 2.59)
Region 5	2.77	(1.84 - 4.16)	7.26	(5.58 - 9.39)	1.18	(0.75 - 1.85)	2.04	(1.53 - 2.72)
Region 6	2.25	(1.39 - 3.63)	7.06	(5.21 - 9.49)	1.26	(0.75 - 2.12)	2.06	(1.45 - 2.93)
Region 7	2.39	(1.45 - 3.92)	7.08	(5.20 - 9.56)	1.35	(0.81 - 2.23)	2.29	(1.63 - 3.20)
Region C	2.70	(2.09 - 3.49)	7.79	(6.63 - 9.13)	1.56	(1.16 - 2.08)	2.59	(2.16 - 3.12)
Region 8	2.27	(1.38 - 3.71)	7.88	(5.88 - 10.48)	1.35	(0.84 - 2.17)	2.38	(1.74 - 3.23)
Region 9	2.90	(1.79 - 4.65)	7.50	(5.54 - 10.07)	1.48	(0.88 - 2.46)	2.48	(1.77 - 3.47)
Region 10	2.56	(1.46 - 4.44)	7.05	(5.15 - 9.58)	1.63	(0.95 - 2.77)	2.77	(1.94 - 3.92)
Region 11	2.60	(1.60 - 4.19)	7.71	(5.76 - 10.25)	1.41	(0.86 - 2.30)	2.47	(1.80 - 3.39)
Region 12	3.06	(1.91 - 4.88)	8.44	(6.46 - 10.97)	1.92	(1.19 - 3.08)	2.92	(2.12 - 4.02)
Region D	2.62	(1.85 - 3.70)	7.28	(5.83 - 9.07)	1.55	(1.08 - 2.21)	2.52	(1.98 - 3.20)
Region 13	3.28	(1.88 - 5.64)	7.85	(5.54 - 11.01)	1.72	(1.00 - 2.94)	2.73	(1.86 - 3.98)
Region 14	2.27	(1.33 - 3.83)	6.82	(4.98 - 9.26)	1.40	(0.83 - 2.33)	2.34	(1.67 - 3.28)
Region 15	2.39	(1.37 - 4.14)	7.27	(5.14 - 10.18)	1.54	(0.89 - 2.65)	2.50	(1.71 - 3.64)

See notes at end of table.

(continued)

Table 18 ***Illicit Drug Dependence in the Past Year*, by Age Group and Substate Region: Percentages, Annual Averages Based on 2008, 2009, and 2010 NSDUHs (continued)**

State/Substate Region	12-17 (Estimate)	12-17 (95% Confidence Interval)	18-25 (Estimate)	18-25 (95% Confidence Interval)	26+ (Estimate)	26+ (95% Confidence Interval)	18+ (Estimate)	18+ (95% Confidence Interval)
North Carolina	2.45	(1.89 - 3.18)	5.44	(4.25 - 6.94)	1.21	(0.83 - 1.76)	1.81	(1.37 - 2.39)
CenterPoint/Guilford**	2.74	(1.76 - 4.26)	5.77	(4.10 - 8.05)	1.35	(0.80 - 2.27)	1.96	(1.33 - 2.90)
Guilford	*	(* - *)	5.38	(3.58 - 8.03)	*	(* - *)	2.00	(1.23 - 3.24)
Durham	2.27	(1.32 - 3.87)	4.74	(3.26 - 6.83)	1.12	(0.63 - 1.99)	1.66	(1.09 - 2.52)
East Carolina	*	(* - *)	6.26	(4.15 - 9.32)	*	(* - *)	2.13	(1.35 - 3.36)
Eastpointe	2.37	(1.34 - 4.14)	5.24	(3.50 - 7.78)	*	(* - *)	1.87	(1.18 - 2.96)
ECCS	*	(* - *)	5.91	(3.97 - 8.73)	*	(* - *)	2.15	(1.39 - 3.31)
Mecklenburg	2.14	(1.20 - 3.80)	5.05	(3.45 - 7.32)	1.20	(0.65 - 2.21)	1.71	(1.08 - 2.68)
Pathways	2.86	(1.64 - 4.97)	6.13	(4.27 - 8.74)	1.34	(0.74 - 2.43)	1.93	(1.25 - 2.98)
PBH	2.47	(1.43 - 4.25)	5.18	(3.43 - 7.74)	1.13	(0.62 - 2.05)	1.70	(1.08 - 2.67)
Sandhills	*	(* - *)	*	(* - *)	*	(* - *)	1.78	(1.13 - 2.80)
Smoky Mountain	*	(* - *)	5.67	(3.80 - 8.40)	*	(* - *)	1.67	(1.06 - 2.62)
Western Highlands	*	(* - *)	*	(* - *)	*	(* - *)	1.57	(0.98 - 2.51)
North Dakota	2.21	(1.61 - 3.04)	3.48	(2.57 - 4.68)	0.69	(0.41 - 1.13)	1.21	(0.87 - 1.68)
Badlands and West Central	2.36	(1.43 - 3.88)	3.32	(2.20 - 4.98)	0.65	(0.34 - 1.24)	1.07	(0.68 - 1.67)
Lake Region and South Central	2.63	(1.47 - 4.66)	3.69	(2.41 - 5.62)	0.70	(0.35 - 1.40)	1.15	(0.72 - 1.86)
North Central and Northwest	2.02	(1.11 - 3.63)	3.34	(2.18 - 5.08)	0.63	(0.31 - 1.25)	1.07	(0.66 - 1.71)
Northeast	2.38	(1.35 - 4.18)	3.60	(2.38 - 5.41)	*	(* - *)	1.53	(1.00 - 2.35)
Southeast	1.85	(1.08 - 3.17)	3.49	(2.37 - 5.11)	0.72	(0.38 - 1.36)	1.29	(0.85 - 1.94)

See notes at end of table.

(continued)

Table 18 ***Illicit Drug Dependence in the Past Year*, by Age Group and Substate Region: Percentages, Annual Averages Based on 2008, 2009, and 2010 NSDUHs (continued)**

State/Substate Region	12-17 (Estimate)	12-17 (95% Confidence Interval)	18-25 (Estimate)	18-25 (95% Confidence Interval)	26+ (Estimate)	26+ (95% Confidence Interval)	18+ (Estimate)	18+ (95% Confidence Interval)
Ohio	2.45	(2.05 - 2.91)	5.81	(5.13 - 6.58)	1.43	(1.14 - 1.80)	2.05	(1.75 - 2.39)
Boards 2, 46, 55, and 68	2.26	(1.37 - 3.70)	5.12	(3.70 - 7.05)	1.16	(0.71 - 1.90)	1.71	(1.19 - 2.43)
Boards 3, 52, and 85	2.14	(1.27 - 3.59)	4.94	(3.52 - 6.90)	1.18	(0.70 - 1.98)	1.71	(1.17 - 2.50)
Boards 4 and 78	2.17	(1.25 - 3.75)	5.70	(4.00 - 8.07)	1.16	(0.67 - 1.98)	1.71	(1.15 - 2.55)
Boards 5 and 60	2.10	(1.22 - 3.61)	5.20	(3.82 - 7.03)	1.28	(0.76 - 2.15)	1.97	(1.38 - 2.81)
Boards 7, 15, 41, 79, and 84	2.12	(1.22 - 3.67)	5.23	(3.73 - 7.28)	1.11	(0.64 - 1.90)	1.62	(1.09 - 2.38)
Boards 8, 13, and 83	2.37	(1.40 - 3.97)	5.20	(3.68 - 7.29)	1.29	(0.78 - 2.15)	1.81	(1.24 - 2.64)
Board 9 (Butler)	2.89	(1.67 - 4.94)	5.58	(3.97 - 7.79)	1.70	(0.97 - 2.97)	2.33	(1.54 - 3.51)
Board 12	3.17	(1.93 - 5.17)	5.49	(3.92 - 7.63)	1.45	(0.85 - 2.48)	2.11	(1.43 - 3.10)
Boards 18 and 47	2.18	(1.45 - 3.26)	5.98	(4.61 - 7.71)	1.36	(0.88 - 2.09)	1.96	(1.45 - 2.65)
Boards 20, 32, 54, and 69	2.33	(1.34 - 4.02)	5.30	(3.77 - 7.40)	1.10	(0.64 - 1.87)	1.67	(1.14 - 2.43)
Boards 21, 39, 51, 70, and 80	2.37	(1.42 - 3.92)	6.11	(4.39 - 8.43)	1.36	(0.82 - 2.23)	1.98	(1.38 - 2.85)
Boards 22, 74, and 87	2.25	(1.32 - 3.80)	5.73	(4.12 - 7.90)	1.21	(0.72 - 2.01)	1.93	(1.35 - 2.76)
Boards 23 and 45	2.64	(1.55 - 4.45)	5.96	(4.25 - 8.30)	1.42	(0.84 - 2.40)	2.07	(1.40 - 3.05)
Board 25 (Franklin)	2.68	(1.68 - 4.27)	7.29	(5.69 - 9.31)	2.10	(1.34 - 3.26)	2.87	(2.09 - 3.93)
Boards 27, 71, and 73	2.42	(1.46 - 4.01)	5.51	(3.90 - 7.74)	1.36	(0.81 - 2.28)	1.90	(1.29 - 2.80)
Boards 28, 43, and 67	2.36	(1.43 - 3.88)	5.03	(3.60 - 6.97)	1.04	(0.62 - 1.74)	1.62	(1.13 - 2.31)
Board 31 (Hamilton)	2.20	(1.34 - 3.58)	5.88	(4.32 - 7.94)	1.35	(0.79 - 2.31)	2.01	(1.39 - 2.88)
Board 48 (Lucas)	2.69	(1.59 - 4.52)	5.93	(4.29 - 8.15)	1.73	(1.03 - 2.90)	2.35	(1.60 - 3.44)
Boards 50 and 76	2.44	(1.46 - 4.04)	6.06	(4.44 - 8.23)	1.42	(0.84 - 2.39)	2.06	(1.42 - 2.99)
Board 57 (Montgomery)	3.49	(2.14 - 5.64)	6.16	(4.53 - 8.34)	1.90	(1.13 - 3.19)	2.51	(1.71 - 3.67)
Board 77 (Summit)	2.59	(1.58 - 4.23)	5.62	(4.06 - 7.73)	1.56	(0.94 - 2.58)	2.09	(1.42 - 3.06)
Oklahoma	2.59	(1.92 - 3.48)	5.00	(3.79 - 6.57)	1.29	(0.90 - 1.87)	1.87	(1.41 - 2.47)
Central	2.63	(1.47 - 4.65)	4.92	(3.26 - 7.37)	1.41	(0.80 - 2.50)	2.03	(1.32 - 3.10)
East Central	2.71	(1.51 - 4.82)	4.86	(3.21 - 7.31)	1.25	(0.68 - 2.28)	1.80	(1.14 - 2.83)
Northeast	2.30	(1.31 - 4.02)	5.03	(3.35 - 7.49)	1.12	(0.62 - 2.02)	1.78	(1.16 - 2.73)
Northwest and Southwest	2.74	(1.55 - 4.82)	5.22	(3.44 - 7.85)	1.42	(0.79 - 2.51)	2.03	(1.30 - 3.15)
Oklahoma County	2.59	(1.50 - 4.42)	5.12	(3.48 - 7.48)	1.35	(0.75 - 2.41)	1.90	(1.22 - 2.94)
Southeast	2.83	(1.66 - 4.79)	5.02	(3.37 - 7.43)	1.33	(0.74 - 2.37)	1.87	(1.20 - 2.88)
Tulsa County	2.36	(1.35 - 4.10)	4.78	(3.15 - 7.18)	1.19	(0.67 - 2.11)	1.70	(1.09 - 2.63)

See notes at end of table.

(continued)

Table 18 ***Illicit Drug Dependence in the Past Year*, by Age Group and Substate Region: Percentages, Annual Averages Based on 2008, 2009, and 2010 NSDUHs (continued)**

State/Substate Region	12-17 (Estimate)	12-17 (95% Confidence Interval)	18-25 (Estimate)	18-25 (95% Confidence Interval)	26+ (Estimate)	26+ (95% Confidence Interval)	18+ (Estimate)	18+ (95% Confidence Interval)
Oregon	3.21	(2.43 - 4.24)	6.93	(5.59 - 8.55)	1.71	(1.22 - 2.40)	2.42	(1.90 - 3.09)
Region 1 (Multnomah)	5.21	(3.08 - 8.68)	7.85	(5.45 - 11.18)	2.75	(1.58 - 4.75)	3.38	(2.19 - 5.19)
Region 2	2.23	(1.29 - 3.82)	5.68	(3.93 - 8.15)	1.26	(0.73 - 2.17)	1.83	(1.23 - 2.72)
Region 3	3.19	(2.01 - 5.03)	7.36	(5.58 - 9.66)	1.64	(1.01 - 2.66)	2.53	(1.83 - 3.49)
Region 4	2.66	(1.53 - 4.59)	6.64	(4.54 - 9.62)	1.29	(0.72 - 2.29)	1.95	(1.28 - 2.98)
Region 5 (Central)	*	(* - *)	*	(* - *)	1.79	(0.97 - 3.28)	2.51	(1.57 - 3.97)
Region 6 (Eastern)	2.92	(1.67 - 5.05)	6.56	(4.41 - 9.65)	*	(* - *)	2.19	(1.42 - 3.38)
Pennsylvania	2.50	(2.07 - 3.01)	5.92	(5.11 - 6.85)	1.29	(1.01 - 1.64)	1.94	(1.65 - 2.28)
Region 1 (Allegheny)	3.35	(2.21 - 5.05)	6.81	(5.10 - 9.03)	1.71	(1.07 - 2.73)	2.39	(1.70 - 3.34)
Regions 3, 8, 9, and 51	2.78	(1.69 - 4.54)	5.87	(4.22 - 8.11)	1.23	(0.72 - 2.08)	1.91	(1.31 - 2.76)
Regions 4, 11, 37, and 49	2.80	(1.74 - 4.46)	6.42	(4.73 - 8.67)	1.37	(0.84 - 2.25)	2.06	(1.44 - 2.94)
Regions 5, 18, 23, 24, and 46	2.27	(1.29 - 3.97)	5.71	(3.99 - 8.11)	1.16	(0.66 - 2.02)	1.77	(1.19 - 2.63)
Regions 6, 12, 16, 31, 35, 45, and 47	2.37	(1.43 - 3.91)	5.89	(4.26 - 8.08)	1.22	(0.72 - 2.05)	2.10	(1.49 - 2.96)
Regions 7, 13, 20, and 33	2.73	(1.88 - 3.97)	6.08	(4.63 - 7.94)	1.50	(0.97 - 2.30)	2.12	(1.55 - 2.88)
Regions 10, 15, 27, 32, 43, and 44	2.45	(1.46 - 4.08)	5.94	(4.28 - 8.19)	1.20	(0.70 - 2.03)	1.81	(1.25 - 2.64)
Regions 17 and 21	2.21	(1.28 - 3.79)	5.86	(4.13 - 8.26)	1.13	(0.67 - 1.92)	1.88	(1.30 - 2.71)
Regions 19, 26, 28, and 42	1.97	(1.19 - 3.25)	4.85	(3.48 - 6.71)	0.93	(0.55 - 1.59)	1.45	(1.00 - 2.11)
Regions 22, 38, 40, 41, and 48	2.49	(1.50 - 4.10)	5.94	(4.38 - 7.99)	1.15	(0.70 - 1.87)	1.74	(1.23 - 2.46)
Regions 29 and 34	2.23	(1.32 - 3.75)	5.53	(3.94 - 7.70)	1.01	(0.58 - 1.73)	1.62	(1.11 - 2.36)
Regions 30 and 50	2.66	(1.62 - 4.32)	6.34	(4.58 - 8.71)	1.27	(0.75 - 2.13)	1.95	(1.35 - 2.80)
Region 36 (Philadelphia)	1.92	(1.18 - 3.11)	5.79	(4.38 - 7.63)	1.29	(0.78 - 2.13)	2.03	(1.47 - 2.80)
Rhode Island	3.18	(2.31 - 4.35)	7.11	(5.55 - 9.05)	1.82	(1.25 - 2.65)	2.66	(2.03 - 3.47)
Bristol and Newport	2.60	(1.47 - 4.54)	6.17	(4.10 - 9.17)	1.43	(0.77 - 2.64)	2.20	(1.40 - 3.42)
Kent	3.38	(1.99 - 5.68)	6.76	(4.58 - 9.87)	1.74	(0.96 - 3.10)	2.35	(1.49 - 3.69)
Providence	3.25	(2.12 - 4.95)	7.47	(5.61 - 9.88)	2.01	(1.27 - 3.18)	2.91	(2.12 - 4.00)
Washington	3.15	(1.81 - 5.41)	6.66	(4.45 - 9.86)	1.42	(0.77 - 2.61)	2.30	(1.50 - 3.51)
South Carolina	1.84	(1.31 - 2.56)	4.71	(3.65 · 6.06)	1.22	(0.82 - 1.81)	1.71	(1.28 - 2.28)
Region 1	1.80	(1.06 - 3.06)	4.43	(3.05 · 6.40)	1.06	(0.60 - 1.88)	1.52	(0.99 - 2.31)
Region 2	1.70	(0.98 - 2.93)	4.83	(3.40 · 6.80)	1.18	(0.67 - 2.05)	1.72	(1.16 - 2.54)
Region 3	1.84	(1.05 - 3.23)	4.78	(3.25 · 6.99)	1.32	(0.71 - 2.42)	1.78	(1.11 - 2.83)
Region 4	2.02	(1.18 - 3.44)	4.80	(3.31 · 6.92)	1.35	(0.75 - 2.40)	1.85	(1.20 - 2.85)

See notes at end of table.

(continued)

Table 18 ***Illicit Drug Dependence in the Past Year*, by Age Group and Substate Region: Percentages, Annual Averages Based on 2008, 2009, and 2010 NSDUHs (continued)**

State/Substate Region	12-17 (Estimate)	12-17 (95% Confidence Interval)	18-25 (Estimate)	18-25 (95% Confidence Interval)	26+ (Estimate)	26+ (95% Confidence Interval)	18+ (Estimate)	18+ (95% Confidence Interval)
South Dakota	2.72	(2.03 - 3.65)	4.26	(3.24 - 5.59)	0.96	(0.64 - 1.42)	1.47	(1.10 - 1.95)
Region 1	2.87	(1.70 - 4.82)	4.19	(2.82 - 6.19)	0.96	(0.53 - 1.73)	1.50	(0.98 - 2.27)
Region 2	3.03	(1.81 - 5.03)	4.46	(3.09 - 6.40)	1.07	(0.61 - 1.86)	1.56	(1.04 - 2.31)
Region 3	2.32	(1.31 - 4.08)	3.65	(2.40 - 5.51)	0.85	(0.45 - 1.61)	1.37	(0.88 - 2.14)
Region 4	2.70	(1.46 - 4.93)	4.54	(2.96 - 6.90)	*	(* - *)	1.52	(0.97 - 2.38)
Region 5	2.31	(1.28 - 4.12)	4.01	(2.61 - 6.11)	*	(* - *)	1.20	(0.75 - 1.90)
Region 6	*	(* - *)	*	(* - *)	*	(* - *)	1.27	(0.78 - 2.07)
Region 7	2.76	(1.56 - 4.83)	4.84	(3.18 - 7.31)	1.07	(0.58 - 1.96)	1.61	(1.02 - 2.53)
Tennessee	2.17	(1.62 - 2.90)	4.63	(3.58 - 5.96)	1.17	(0.81 - 1.70)	1.64	(1.24 - 2.17)
Region 1	2.39	(1.33 - 4.26)	5.08	(3.34 - 7.66)	1.17	(0.63 - 2.14)	1.64	(1.03 - 2.61)
Region 2	2.09	(1.21 - 3.59)	4.66	(3.18 - 6.78)	1.04	(0.59 - 1.84)	1.51	(0.99 - 2.29)
Region 3	2.37	(1.41 - 3.95)	5.27	(3.62 - 7.62)	1.21	(0.69 - 2.12)	1.75	(1.15 - 2.64)
Region 4 (Davidson)	2.25	(1.27 - 3.96)	4.76	(3.25 - 6.93)	1.32	(0.74 - 2.35)	1.78	(1.14 - 2.77)
Region 5	2.13	(1.26 - 3.59)	4.30	(2.94 - 6.25)	1.05	(0.60 - 1.85)	1.50	(0.97 - 2.29)
Region 6	1.87	(1.05 - 3.31)	4.55	(3.08 - 6.66)	*	(* - *)	1.56	(1.00 - 2.42)
Region 7 (Shelby)	2.17	(1.23 - 3.78)	4.20	(2.82 - 6.22)	1.48	(0.81 - 2.69)	1.89	(1.19 - 2.99)

See notes at end of table.

(continued)

Table 18 ***Illicit Drug Dependence in the Past Year*, by Age Group and Substate Region: Percentages, Annual Averages Based on 2008, 2009, and 2010 NSDUHs (continued)**

State/Substate Region	12-17 (Estimate)	12-17 (95% Confidence Interval)	18-25 (Estimate)	18-25 (95% Confidence Interval)	26+ (Estimate)	26+ (95% Confidence Interval)	18+ (Estimate)	18+ (95% Confidence Interval)
Texas	2.34	(1.93 - 2.83)	4.86	(4.19 - 5.63)	1.12	(0.87 - 1.45)	1.72	(1.46 - 2.03)
Region 1	2.81	(1.66 - 4.72)	5.17	(3.69 - 7.19)	1.19	(0.70 - 2.01)	1.91	(1.33 - 2.74)
Region 2	2.20	(1.27 - 3.80)	5.00	(3.55 - 7.02)	*	(* - *)	1.75	(1.18 - 2.58)
Region 3	2.33	(1.70 - 3.20)	5.00	(4.07 - 6.12)	1.25	(0.89 - 1.76)	1.81	(1.42 - 2.29)
Region 3a	2.45	(1.64 - 3.63)	5.17	(4.03 - 6.62)	1.25	(0.81 - 1.92)	1.82	(1.35 - 2.45)
Region 3bc	2.13	(1.32 - 3.41)	4.69	(3.48 - 6.31)	1.26	(0.79 - 2.02)	1.78	(1.26 - 2.49)
Region 4	1.99	(1.14 - 3.45)	4.65	(3.26 - 6.61)	1.08	(0.61 - 1.90)	1.61	(1.08 - 2.40)
Region 5	1.92	(1.10 - 3.31)	4.75	(3.32 - 6.75)	1.16	(0.68 - 1.97)	1.72	(1.18 - 2.51)
Region 6	2.07	(1.46 - 2.95)	4.72	(3.71 - 6.00)	1.11	(0.74 - 1.65)	1.66	(1.27 - 2.17)
Region 6a	2.04	(1.38 - 3.01)	4.70	(3.62 - 6.08)	1.10	(0.71 - 1.69)	1.65	(1.24 - 2.20)
Region 6bc	2.39	(1.36 - 4.18)	4.93	(3.46 - 6.97)	1.17	(0.67 - 2.03)	1.72	(1.15 - 2.58)
Region 7	2.19	(1.52 - 3.15)	5.16	(4.03 - 6.59)	1.18	(0.80 - 1.75)	1.92	(1.47 - 2.49)
Region 7a	2.18	(1.34 - 3.53)	4.86	(3.48 - 6.74)	1.12	(0.69 - 1.83)	1.73	(1.22 - 2.45)
Region 7bcd	2.21	(1.33 - 3.66)	5.53	(4.05 - 7.51)	1.29	(0.78 - 2.14)	2.22	(1.59 - 3.08)
Region 8	2.86	(1.77 - 4.59)	4.92	(3.63 - 6.65)	1.05	(0.63 - 1.72)	1.65	(1.17 - 2.31)
Region 9	2.60	(1.46 - 4.57)	4.71	(3.34 - 6.61)	*	(* - *)	1.71	(1.16 - 2.50)
Region 10	2.92	(1.72 - 4.90)	4.53	(3.13 - 6.51)	*	(* - *)	1.48	(0.99 - 2.21)
Region 11	2.49	(1.69 - 3.66)	4.39	(3.32 - 5.78)	0.84	(0.53 - 1.32)	1.46	(1.09 - 1.95)
Region 11abd	2.45	(1.48 - 4.03)	4.61	(3.29 - 6.42)	0.86	(0.50 - 1.46)	1.50	(1.05 - 2.13)
Region 11c (Hidalgo)	2.55	(1.48 - 4.37)	4.00	(2.79 - 5.69)	*	(* - *)	1.39	(0.94 - 2.04)
Utah	2.46	(1.83 - 3.29)	4.41	(3.37 - 5.75)	1.05	(0.72 - 1.54)	1.72	(1.31 - 2.26)
Bear River, Northeastern, Summit, Tooele, and Wasatch	2.60	(1.49 - 4.52)	4.32	(2.86 - 6.48)	1.07	(0.58 - 1.96)	1.76	(1.14 - 2.70)
Central, Four Corners, San Juan, and Southwest	2.43	(1.40 - 4.18)	4.38	(2.95 - 6.46)	*	(* - *)	1.73	(1.14 - 2.63)
Davis County	2.27	(1.25 - 4.07)	4.83	(3.20 - 7.23)	1.15	(0.64 - 2.08)	1.84	(1.20 - 2.79)
Salt Lake County	2.75	(1.74 - 4.33)	4.71	(3.32 - 6.64)	1.04	(0.62 - 1.74)	1.64	(1.13 - 2.37)
Utah County	2.04	(1.17 - 3.56)	3.94	(2.67 - 5.78)	1.00	(0.56 - 1.77)	1.86	(1.27 - 2.71)
Weber, Morgan	2.22	(1.24 - 3.97)	4.43	(2.91 - 6.69)	*	(* - *)	1.54	(0.97 - 2.43)

See notes at end of table.

(continued)

Table 18 ***Illicit Drug Dependence in the Past Year*, by Age Group and Substate Region: Percentages, Annual Averages Based on 2008, 2009, and 2010 NSDUHs (continued)**

State/Substate Region	12-17 (Estimate)	12-17 (95% Confidence Interval)	18-25 (Estimate)	18-25 (95% Confidence Interval)	26+ (Estimate)	26+ (95% Confidence Interval)	18+ (Estimate)	18+ (95% Confidence Interval)
Vermont	2.42	(1.78 - 3.29)	7.37	(5.93 - 9.13)	1.25	(0.86 - 1.81)	2.13	(1.67-2.71)
Champlain Valley	1.81	(1.08 - 3.02)	6.91	(5.18 - 9.16)	1.03	(0.61 - 1.72)	2.00	(1.46-2.73)
Rural Northeast	2.95	(1.77 - 4.88)	7.95	(5.73 - 10.94)	1.54	(0.90 - 2.64)	2.43	(1.67-3.52)
Rural Southeast	2.64	(1.56 - 4.44)	7.57	(5.34 - 10.63)	1.26	(0.73 - 2.20)	2.04	(1.38-3.00)
Rural Southwest	2.89	(1.70 - 4.87)	7.59	(5.30 - 10.76)	1.28	(0.71 - 2.32)	2.13	(1.43-3.17)
Virginia	2.57	(1.90 - 3.46)	5.24	(4.09 - 6.68)	1.22	(0.83 - 1.79)	1.81	(1.37-2.38)
Region 1	2.55	(1.49 - 4.31)	5.24	(3.69 - 7.41)	1.19	(0.69 - 2.05)	1.83	(1.24-2.68)
Region 2	2.58	(1.51 - 4.37)	4.59	(3.16 - 6.62)	1.04	(0.58 - 1.83)	1.46	(0.95-2.23)
Region 3	2.50	(1.46 - 4.24)	5.51	(3.84 - 7.86)	1.09	(0.61 - 1.94)	1.77	(1.18-2.64)
Region 4	2.26	(1.34 - 3.78)	5.47	(3.71 - 8.01)	1.26	(0.71 - 2.23)	1.88	(1.23-2.87)
Region 5	2.83	(1.70 - 4.66)	5.42	(3.81 - 7.66)	1.53	(0.87 - 2.67)	2.17	(1.45-3.25)
Washington	2.81	(2.14 - 3.69)	5.84	(4.57 - 7.44)	1.16	(0.80 - 1.69)	1.81	(1.39-2.37)
Region 1	2.52	(1.64 - 3.85)	5.19	(3.69 - 7.25)	1.02	(0.61 - 1.68)	1.70	(1.19-2.43)
East 1 (previously Region 1)	2.52	(1.44 - 4.35)	5.24	(3.49 - 7.79)	1.04	(0.57 - 1.90)	1.73	(1.13-2.63)
East 2 (previously Region 2)	2.53	(1.42 - 4.46)	5.13	(3.40 - 7.67)	*	(* - *)	1.67	(1.06-2.60)
Region 2	3.14	(2.16 - 4.54)	6.19	(4.67 - 8.15)	1.24	(0.79 - 1.95)	1.88	(1.36-2.58)
North 1 (previously Region 3)	3.07	(1.79 - 5.19)	6.46	(4.50 - 9.18)	1.30	(0.72 - 2.33)	2.04	(1.34-3.08)
North 2 (previously Region 4)	3.18	(1.99 - 5.04)	6.00	(4.31 - 8.28)	1.21	(0.70 - 2.08)	1.78	(1.21-2.61)
Region 3	2.62	(1.78 - 3.85)	5.90	(4.37 - 7.92)	1.14	(0.72 - 1.81)	1.80	(1.30-2.51)
West 1 (previously Region 5)	2.68	(1.59 - 4.47)	5.70	(3.91 - 8.22)	1.23	(0.70 - 2.16)	1.88	(1.24-2.83)
West 2 (previously Region 6)	2.56	(1.53 - 4.26)	6.11	(4.27 - 8.65)	1.06	(0.59 - 1.89)	1.73	(1.16-2.58)
West Virginia	2.27	(1.68 - 3.06)	7.44	(6.00 - 9.21)	1.57	(1.09 - 2.25)	2.32	(1.80-3.00)
Region I	2.37	(1.30 - 4.28)	7.76	(5.34 - 11.17)	*	(* - *)	2.25	(1.44-3.50)
Region II	2.16	(1.23 - 3.76)	7.16	(5.00 - 10.15)	1.62	(0.91 - 2.85)	2.30	(1.51-3.50)
Region III	2.73	(1.56 - 4.73)	7.77	(5.31 - 11.22)	1.59	(0.89 - 2.84)	2.30	(1.49-3.53)
Region IV	2.22	(1.25 - 3.89)	7.73	(5.59 - 10.60)	1.61	(0.93 - 2.76)	2.62	(1.83-3.76)
Region V	2.46	(1.51 - 4.00)	7.88	(5.84 - 10.57)	1.75	(1.04 - 2.95)	2.50	(1.71-3.62)
Region VI	1.82	(1.05 - 3.13)	6.19	(4.25 - 8.94)	1.22	(0.67 - 2.20)	1.79	(1.15-2.76)

See notes at end of table.

(continued)

Table 18 *Illicit Drug Dependence in the Past Year*, by Age Group and Substate Region: Percentages, Annual Averages Based on 2008, 2009, and 2010 NSDUHs (continued)

State/Substate Region	12-17 (Estimate)	12-17 (95% Confidence Interval)	18-25 (Estimate)	18-25 (95% Confidence Interval)	26+ (Estimate)	26+ (95% Confidence Interval)	18+ (Estimate)	18+ (95% Confidence Interval)
Wisconsin	2.63	(1.97 - 3.52)	4.56	(3.49 - 5.94)	1.13	(0.77 - 1.65)	1.63	(1.23-2.17)
Milwaukee	2.89	(1.67 - 4.95)	4.89	(3.34 - 7.12)	1.64	(0.89 - 2.99)	2.11	(1.33-3.35)
Northeastern	2.69	(1.64 - 4.36)	4.47	(3.07 - 6.47)	1.07	(0.61 - 1.86)	1.55	(1.02-2.33)
Northern	2.35	(1.32 - 4.16)	4.53	(2.95 - 6.88)	*	(* - *)	1.41	(0.90-2.21)
Southeastern	2.70	(1.60 - 4.53)	4.41	(2.94 - 6.57)	1.05	(0.58 - 1.87)	1.52	(0.98-2.34)
Southern	2.46	(1.41 - 4.24)	4.74	(3.22 - 6.95)	1.07	(0.59 - 1.92)	1.63	(1.06-2.50)
Western	2.53	(1.46 - 4.37)	4.30	(2.89 - 6.35)	0.99	(0.56 - 1.74)	1.53	(1.02-2.30)
Wyoming	2.81	(2.09 - 3.76)	3.65	(2.69 - 4.93)	0.86	(0.55 - 1.34)	1.29	(0.93-1.79)
Judicial District 1 (Laramie)	3.03	(1.80 - 5.05)	3.72	(2.40 - 5.71)	0.91	(0.47 - 1.72)	1.29	(0.80-2.09)
Judicial District 2	*	(* - *)	3.44	(2.26 - 5.22)	*	(* - *)	1.59	(1.03-2.45)
Judicial District 3	2.25	(1.28 - 3.91)	3.24	(2.13 - 4.90)	0.69	(0.37 - 1.28)	1.09	(0.70-1.70)
Judicial District 4	*	(* - *)	*	(* - *)	*	(* - *)	1.30	(0.78-2.17)
Judicial District 5	2.41	(1.35 - 4.24)	3.73	(2.38 - 5.82)	0.72	(0.37 - 1.41)	1.15	(0.71-1.85)
Judicial District 6	2.62	(1.50 - 4.53)	3.74	(2.43 - 5.71)	0.81	(0.43 - 1.55)	1.24	(0.77-1.98)
Judicial District 7 (Natrona)	3.85	(2.15 - 6.81)	3.69	(2.37 - 5.72)	1.05	(0.55 - 2.01)	1.44	(0.88-2.36)
Judicial District 8	2.48	(1.35 - 4.51)	4.17	(2.69 - 6.39)	*	(* - *)	1.24	(0.77-2.01)
Judicial District 9	2.99	(1.72 - 5.16)	3.71	(2.36 - 5.78)	0.91	(0.48 - 1.73)	1.27	(0.78-2.09)

ECCS = Eastern Coastal Care System; PBH = Piedmont Behavioral Health; SPA = service planning area.

* Low precision; no estimate reported.

** A separate CenterPoint estimate is not being reported because of low precision. For more details, see Table 34 of the "2008-2010 National Survey on Drug Use and Health Substate Region Definitions" at http://www.samhsa.gov/data/NSDUH/substate2k10/toc.aspx.

NOTE: For substate region definitions, see the "2008-2010 National Survey on Drug Use and Health Substate Region Definitions" at http://www.samhsa.gov/data/NSDUH/substate2k10/toc.aspx.

NOTE: Substate, State, and census region estimates along with the 95 percent confidence (credible) intervals are based on a survey-weighted hierarchical Bayes estimation approach and are generated by Markov Chain Monte Carlo techniques. Design-based (direct) estimates and corresponding 95 percent confidence intervals are given for the total United States.

NOTE: Illicit Drugs include marijuana/hashish, cocaine (including crack), heroin, hallucinogens, inhalants, or prescription-type psychotherapeutics used nonmedically, including data from original methamphetamine questions but not including new methamphetamine items added in 2005 and 2006. See Section B.4.8 in Appendix B of the *Results from the 2008 National Survey on Drug Use and Health: National Findings.*

NOTE: Dependence is based on the definition found in the 4th edition of the *Diagnostic and Statistical Manual of Mental Disorders* (DSM-IV).

Source: SAMHSA, Center for Behavioral Health Statistics and Quality, National Survey on Drug Use and Health, 2008, 2009, and 2010 (Revised March 2012).

Table 19 ***Dependence or Abuse of Illicit Drugs or Alcohol in the Past Year*, by Age Group and Substate Region: Percentages, Annual Averages Based on 2008, 2009, and 2010 NSDUHs**

State/Substate Region	12-17 (Estimate)	12-17 (95% Confidence Interval)	18-25 (Estimate)	18-25 (95% Confidence Interval)	26+ (Estimate)	26+ (95% Confidence Interval)	18+ (Estimate)	18+ (95% Confidence Interval)
Total United States	7.40	(7.13 - 7.68)	20.31	(19.87 - 20.75)	7.11	(6.86 - 7.36)	9.05	(8.83 - 9.29)
Northeast	7.45	(6.98 - 7.95)	21.86	(20.97 - 22.78)	7.10	(6.62 - 7.61)	9.22	(8.79 - 9.67)
Midwest	7.46	(7.08 - 7.86)	21.09	(20.39 - 21.81)	7.22	(6.84 - 7.62)	9.27	(8.92 - 9.63)
South	6.63	(6.26 - 7.01)	18.61	(17.93 - 19.31)	6.72	(6.34 - 7.11)	8.44	(8.11 - 8.79)
West	8.49	(7.90 - 9.12)	20.96	(20.04 - 21.91)	7.63	(7.11 - 8.18)	9.67	(9.21 - 10.16)
Alabama	6.78	(5.61 - 8.18)	17.75	(15.60 - 20.12)	6.64	(5.41 - 8.12)	8.26	(7.09 - 9.60)
Region 1	6.09	(4.46 - 8.26)	16.54	(13.32 - 20.35)	6.45	(4.79 - 8.64)	7.78	(6.15 - 9.81)
Region 2	7.69	(5.74 - 10.24)	17.87	(14.67 - 21.59)	6.94	(5.18 - 9.24)	8.51	(6.80 - 10.60)
Region 3	5.89	(4.22 - 8.15)	19.39	(15.74 - 23.64)	6.92	(5.01 - 9.49)	9.16	(7.24 - 11.53)
Region 4	7.05	(5.14 - 9.61)	17.31	(13.87 - 21.41)	6.22	(4.55 - 8.44)	7.77	(6.09 - 9.85)
Alaska	7.40	(6.01 - 9.08)	19.42	(16.93 - 22.18)	7.72	(6.34 - 9.37)	9.62	(8.30 - 11.12)
Anchorage	6.98	(5.20 - 9.31)	19.27	(16.06 - 22.94)	8.48	(6.55 - 10.92)	10.20	(8.37 - 12.37)
Northern	7.35	(5.29 - 10.14)	20.21	(16.29 - 24.79)	7.13	(5.21 - 9.68)	9.68	(7.71 - 12.08)
South Central	7.91	(5.78 - 10.74)	18.38	(14.54 - 22.97)	7.26	(5.37 - 9.74)	8.94	(7.06 - 11.27)
Southeast	7.92	(5.50 - 11.28)	20.78	(16.29 - 26.12)	6.97	(4.99 - 9.66)	8.85	(6.85 - 11.38)
Arizona	8.26	(6.71 - 10.14)	22.39	(19.84 - 25.18)	7.65	(6.21 - 9.38)	9.77	(8.41 - 11.32)
Maricopa	8.25	(6.38 - 10.61)	22.17	(19.07 - 25.62)	7.56	(5.88 - 9.67)	9.64	(8.05 - 11.52)
Pima	9.51	(6.77 - 13.20)	25.70	(20.82 - 31.28)	8.72	(6.33 - 11.92)	11.22	(8.81 - 14.18)
Rural North	7.52	(5.21 - 10.73)	21.68	(17.21 - 26.95)	7.25	(5.20 - 10.04)	9.32	(7.23 - 11.94)
Rural South	7.64	(5.22 - 11.06)	20.00	(15.71 - 25.11)	7.08	(4.99 - 9.94)	9.01	(6.89 - 11.71)
Arkansas	6.97	(5.74 - 8.44)	17.86	(15.68 - 20.27)	6.34	(5.18 - 7.73)	7.96	(6.85 - 9.23)
Catchment Area 1	7.18	(5.05 - 10.10)	18.28	(14.50 - 22.79)	5.87	(4.25 - 8.06)	7.76	(6.07 - 9.86)
Catchment Area 2	7.05	(4.95 - 9.96)	17.00	(13.20 - 21.62)	5.65	(4.00 - 7.91)	7.12	(5.43 - 9.29)
Catchment Area 3	6.72	(4.82 - 9.28)	17.56	(13.97 - 21.84)	6.61	(4.84 - 8.96)	8.21	(6.46 - 10.38)
Catchment Area 4	7.69	(5.39 - 10.85)	17.83	(13.98 - 22.48)	5.85	(4.19 - 8.12)	7.39	(5.68 - 9.55)
Catchment Area 5	8.00	(5.78 - 10.96)	19.09	(15.50 - 23.29)	6.94	(5.05 - 9.47)	8.85	(6.98 - 11.16)
Catchment Area 6	5.83	(4.07 - 8.28)	16.53	(12.90 - 20.94)	6.41	(4.56 - 8.93)	7.90	(6.05 - 10.27)
Catchment Area 7	6.68	(4.63 - 9.56)	16.85	(12.95 - 21.63)	6.66	(4.70 - 9.37)	8.04	(6.07 - 10.58)
Catchment Area 8	6.46	(4.57 - 9.04)	18.19	(14.55 - 22.50)	6.57	(4.84 - 8.86)	8.06	(6.34 - 10.19)

See notes at end of table.

(continued)

Table 19 ***Dependence or Abuse of Illicit Drugs or Alcohol in the Past Year*, by Age Group and Substate Region: Percentages, Annual Averages Based on 2008, 2009, and 2010 NSDUHs (continued)**

State/Substate Region	12-17 (Estimate)	12-17 (95% Confidence Interval)	18-25 (Estimate)	18-25 (95% Confidence Interval)	26+ (Estimate)	26+ (95% Confidence Interval)	18+ (Estimate)	18+ (95% Confidence Interval)
California	8.58	(7.69 - 9.57)	20.67	(19.27 - 22.14)	7.70	(6.89 - 8.59)	9.77	(9.03 - 10.55)
Region 1R	9.75	(7.07 - 13.29)	25.84	(21.16 - 31.14)	9.18	(6.92 - 12.08)	12.05	(9.77 - 14.77)
Region 2R	8.65	(6.35 - 11.69)	23.20	(19.15 - 27.82)	9.60	(7.15 - 12.78)	11.87	(9.52 - 14.72)
Region 3R (Sacramento)	8.23	(5.99 - 11.21)	23.10	(18.84 - 27.99)	8.09	(6.15 - 10.58)	10.42	(8.46 - 12.78)
Region 4R	9.40	(6.89 - 12.71)	22.66	(18.42 - 27.54)	7.61	(5.65 - 10.18)	9.77	(7.79 - 12.18)
Region 5R (San Francisco)	*	(* - *)	23.71	(19.28 - 28.78)	10.33	(7.83 - 13.51)	11.53	(9.07 - 14.55)
Region 6 (Santa Clara)	8.04	(5.88 - 10.91)	19.31	(15.61 - 23.63)	6.06	(4.54 - 8.05)	7.80	(6.25 - 9.71)
Region 7R (Contra Costa)	8.70	(6.33 - 11.86)	21.26	(17.13 - 26.06)	7.13	(5.32 - 9.50)	9.12	(7.27 - 11.40)
Region 8R (Alameda)	8.42	(6.26 - 11.23)	21.41	(17.60 - 25.78)	7.29	(5.53 - 9.55)	9.24	(7.48 - 11.35)
Region 9R (San Mateo)	9.24	(6.70 - 12.63)	22.36	(17.98 - 27.45)	6.89	(5.09 - 9.27)	8.70	(6.84 - 11.02)
Region 10	10.45	(7.75 - 13.96)	24.26	(20.00 - 29.10)	8.24	(6.11 - 11.02)	11.00	(8.87 - 13.58)
Region 11 (Los Angeles)	8.32	(7.15 - 9.66)	19.64	(17.84 - 21.58)	7.49	(6.47 - 8.65)	9.41	(8.46 - 10.46)
LA SPA 1 and 5	8.68	(6.29 - 11.88)	21.00	(16.87 - 25.82)	7.76	(5.77 - 10.35)	9.75	(7.76 - 12.18)
LA SPA 2	8.72	(6.53 - 11.56)	20.31	(16.78 - 24.37)	7.18	(5.46 - 9.38)	9.10	(7.41 - 11.14)
LA SPA 3	8.18	(6.04 - 11.00)	19.68	(16.28 - 23.60)	6.07	(4.53 - 8.08)	8.21	(6.65 - 10.08)
LA SPA 4	8.98	(6.51 - 12.26)	20.77	(16.78 - 25.41)	9.06	(6.91 - 11.79)	10.69	(8.59 - 13.24)
LA SPA 6	6.81	(4.88 - 9.42)	17.01	(13.67 - 20.97)	7.82	(5.82 - 10.44)	9.75	(7.80 - 12.13)
LA SPA 7	8.83	(6.48 - 11.93)	19.69	(16.03 - 23.96)	7.29	(5.45 - 9.67)	9.45	(7.63 - 11.64)
LA SPA 8	8.02	(5.93 - 10.77)	19.11	(15.41 - 23.46)	8.08	(6.09 - 10.65)	9.77	(7.80 - 12.17)
Region 12R	9.17	(6.65 - 12.53)	20.20	(16.06 - 25.09)	7.78	(5.75 - 10.44)	9.81	(7.75 - 12.35)
Regions 13 and 19R	8.16	(6.09 - 10.85)	18.83	(15.62 - 22.52)	7.96	(6.16 - 10.23)	9.82	(8.07 - 11.91)
Region 13 (Riverside)	8.19	(5.99 - 11.10)	18.83	(15.40 - 22.81)	8.01	(6.10 - 10.44)	9.84	(7.99 - 12.08)
Region 19R (Imperial)	7.84	(5.67 - 10.73)	18.86	(15.09 - 23.31)	7.31	(5.36 - 9.89)	9.53	(7.57 - 11.93)
Region 14 (Orange)	8.01	(6.12 - 10.42)	18.90	(15.91 - 22.30)	6.59	(5.14 - 8.43)	8.42	(6.98 - 10.12)
Region 15R (Fresno)	7.94	(5.71 - 10.94)	19.95	(16.08 - 24.48)	7.72	(5.74 - 10.30)	10.01	(8.01 - 12.44)
Region 16R (San Diego)	8.81	(6.81 - 11.33)	23.25	(19.61 - 27.33)	9.02	(7.08 - 11.43)	11.49	(9.62 - 13.67)
Region 17R	9.47	(7.14 - 12.46)	20.13	(16.61 - 24.17)	7.83	(5.90 - 10.32)	10.12	(8.24 - 12.38)
Region 18R (San Bernardino)	8.18	(6.15 - 10.80)	17.07	(14.04 - 20.60)	6.58	(5.01 - 8.61)	8.52	(6.96 - 10.39)
Region 20R	9.10	(6.69 - 12.26)	18.91	(15.15 - 23.35)	7.55	(5.64 - 10.02)	9.54	(7.62 - 11.89)
Region 21R	9.29	(6.64 - 12.84)	22.69	(18.17 - 27.94)	8.44	(6.32 - 11.19)	11.03	(8.81 - 13.73)

See notes at end of table.

(continued)

Table 19 ***Dependence or Abuse of Illicit Drugs or Alcohol in the Past Year*, by Age Group and Substate Region: Percentages, Annual Averages Based on 2008, 2009, and 2010 NSDUHs (continued)**

State/Substate Region	12-17 (Estimate)	12-17 (95% Confidence Interval)	18-25 (Estimate)	18-25 (95% Confidence Interval)	26+ (Estimate)	26+ (95% Confidence Interval)	18+ (Estimate)	18+ (95% Confidence Interval)
Colorado	9.91	(8.21 - 11.91)	25.55	(22.82 - 28.48)	8.39	(6.91 - 10.15)	10.88	(9.48 - 12.47)
Region 1	12.04	(8.71 - 16.41)	28.34	(23.26 - 34.03)	9.35	(6.85 - 12.65)	12.69	(10.17 - 15.72)
Regions 2 and 7	9.79	(7.67 - 12.43)	26.00	(22.55 - 29.78)	8.50	(6.66 - 10.79)	10.90	(9.14 - 12.94)
Region 3	8.91	(6.47 - 12.15)	24.23	(19.56 - 29.61)	7.79	(5.79 - 10.42)	10.32	(8.24 - 12.85)
Region 4	9.54	(6.65 - 13.49)	21.17	(16.53 - 26.70)	7.46	(5.28 - 10.45)	9.54	(7.28 - 12.40)
Regions 5 and 6	9.49	(6.70 - 13.29)	23.44	(18.63 - 29.04)	7.96	(5.72 - 10.98)	10.08	(7.80 - 12.94)
Connecticut	7.47	(6.12 - 9.10)	22.85	(20.31 - 25.60)	7.47	(6.09 - 9.12)	9.60	(8.29 - 11.10)
Eastern	7.75	(5.35 - 11.12)	23.77	(19.10 - 29.18)	8.25	(5.89 - 11.43)	10.95	(8.58 - 13.89)
North Central	6.59	(4.83 - 8.94)	20.95	(17.43 - 24.98)	6.76	(4.99 - 9.10)	8.67	(6.92 - 10.81)
Northwestern	7.89	(5.63 - 10.96)	22.64	(18.45 - 27.45)	7.41	(5.41 - 10.09)	9.39	(7.39 - 11.86)
South Central	8.22	(5.97 - 11.22)	24.59	(20.62 - 29.05)	7.81	(5.86 - 10.35)	10.16	(8.25 - 12.45)
Southwest	7.32	(5.26 - 10.08)	22.82	(18.31 - 28.06)	7.67	(5.53 - 10.54)	9.61	(7.45 - 12.31)
Delaware	7.55	(6.17 - 9.21)	22.13	(19.58 - 24.92)	6.81	(5.52 - 8.38)	8.98	(7.74 - 10.41)
Kent	8.00	(5.80 - 10.94)	23.29	(19.13 - 28.05)	6.99	(5.10 - 9.51)	9.50	(7.57 - 11.86)
New Castle (excluding Wilmington City)	7.36	(5.65 - 9.55)	22.30	(19.07 - 25.92)	6.48	(4.91 - 8.52)	8.87	(7.34 - 10.70)
Sussex	7.97	(5.75 - 10.93)	20.82	(16.80 - 25.52)	6.76	(4.95 - 9.17)	8.33	(6.53 - 10.58)
Wilmington City	6.78	(4.70 - 9.71)	21.13	(16.79 - 26.24)	8.52	(6.14 - 11.71)	10.25	(7.92 - 13.18)
District of Columbia	5.56	(4.46 - 6.90)	20.63	(18.27 - 23.22)	10.24	(8.55 - 12.22)	12.11	(10.58 - 13.84)
Ward 1	6.16	(4.18 - 8.99)	19.84	(15.84 - 24.57)	11.30	(8.40 - 15.05)	12.90	(10.15 - 16.25)
Ward 2	*	(* - *)	24.07	(19.71 - 29.03)	10.68	(7.91 - 14.29)	14.10	(11.48 - 17.21)
Ward 3	6.83	(4.67 - 9.90)	22.94	(18.81 - 27.68)	9.30	(6.90 - 12.42)	11.62	(9.30 - 14.43)
Ward 4	6.37	(4.39 - 9.16)	19.22	(14.91 - 24.43)	8.99	(6.52 - 12.29)	10.35	(7.94 - 13.38)
Ward 5	4.89	(3.34 - 7.11)	19.27	(15.16 - 24.19)	9.72	(6.99 - 13.38)	11.46	(8.86 - 14.69)
Ward 6	5.23	(3.58 - 7.56)	21.40	(17.01 - 26.56)	11.46	(8.53 - 15.22)	12.77	(9.99 - 16.20)
Ward 7	5.37	(3.77 - 7.59)	18.22	(14.32 - 22.90)	10.77	(7.99 - 14.37)	11.95	(9.35 - 15.15)
Ward 8	4.77	(3.35 - 6.75)	16.65	(13.15 - 20.85)	9.78	(7.10 - 13.33)	11.22	(8.72 - 14.33)

See notes at end of table.

(continued)

Table 19 ***Dependence or Abuse of Illicit Drugs or Alcohol in the Past Year*, by Age Group and Substate Region: Percentages, Annual Averages Based on 2008, 2009, and 2010 NSDUHs (continued)**

State/Substate Region	12-17 (Estimate)	12-17 (95% Confidence Interval)	18-25 (Estimate)	18-25 (95% Confidence Interval)	26+ (Estimate)	26+ (95% Confidence Interval)	18+ (Estimate)	18+ (95% Confidence Interval)
Florida	6.99	(6.21 - 7.85)	17.92	(16.64 - 19.28)	7.15	(6.38 - 7.99)	8.54	(7.84 - 9.30)
Region A - Northwest	7.18	(5.84 - 8.81)	19.41	(16.86 - 22.25)	7.62	(6.28 - 9.22)	9.59	(8.28 - 11.08)
Circuit 1	6.90	(5.15 - 9.20)	19.24	(15.65 - 23.42)	7.25	(5.52 - 9.47)	9.06	(7.33 - 11.15)
Circuit 2	6.81	(4.86 - 9.45)	20.19	(16.25 - 24.79)	8.40	(6.17 - 11.34)	10.97	(8.77 - 13.64)
Circuit 14	8.32	(5.95 - 11.50)	18.24	(14.21 - 23.10)	7.55	(5.56 - 10.17)	9.01	(7.04 - 11.48)
Region B - Northeast	7.52	(6.24 - 9.05)	18.56	(16.32 - 21.04)	7.68	(6.42 - 9.16)	9.34	(8.14 - 10.69)
Circuits 3 and 8	6.43	(4.67 - 8.78)	17.48	(14.13 - 21.42)	7.67	(5.71 - 10.21)	9.70	(7.77 - 12.05)
Circuit 4	8.04	(6.14 - 10.47)	19.26	(15.80 - 23.26)	8.18	(6.28 - 10.59)	9.78	(7.93 - 12.00)
Circuit 7	7.44	(5.45 - 10.07)	18.73	(15.02 - 23.10)	7.10	(5.39 - 9.29)	8.57	(6.85 - 10.67)
Region C - Central	7.17	(6.10 - 8.40)	18.73	(16.91 - 20.68)	7.05	(6.07 - 8.18)	8.54	(7.61 - 9.57)
Circuit 5	7.00	(5.12 - 9.51)	16.83	(13.67 - 20.55)	6.88	(5.27 - 8.95)	7.97	(6.38 - 9.92)
Circuit 9	6.62	(4.97 - 8.78)	20.22	(17.13 - 23.71)	7.03	(5.40 - 9.11)	8.94	(7.36 - 10.82)
Circuit 10	7.04	(5.17 - 9.51)	16.45	(13.48 - 19.92)	6.58	(4.93 - 8.72)	7.88	(6.28 - 9.86)
Circuit 18	7.51	(5.61 - 9.98)	20.53	(16.76 - 24.89)	7.29	(5.55 - 9.54)	8.97	(7.25 - 11.06)
Circuit 19	8.39	(6.06 - 11.51)	17.64	(13.98 - 22.01)	7.54	(5.59 - 10.09)	8.71	(6.77 - 11.13)
Region D - Southeast	6.00	(4.79 - 7.48)	16.50	(14.32 - 18.94)	6.65	(5.43 - 8.12)	7.81	(6.63 - 9.17)
Circuit 15 (Palm Beach)	6.23	(4.53 - 8.50)	17.08	(13.90 - 20.80)	6.56	(4.92 - 8.70)	7.75	(6.12 - 9.76)
Circuit 17 (Broward)	5.85	(4.41 - 7.71)	16.10	(13.43 - 19.17)	6.72	(5.24 - 8.56)	7.86	(6.45 - 9.54)
Region E - Sun Coast	7.36	(6.24 - 8.66)	18.39	(16.41 - 20.56)	7.24	(6.23 - 8.41)	8.52	(7.53 - 9.61)
Circuit 6	7.12	(5.35 - 9.42)	17.34	(14.22 - 20.97)	7.00	(5.37 - 9.09)	8.12	(6.51 - 10.07)
Circuit 12	8.38	(6.09 - 11.43)	21.50	(17.20 - 26.53)	8.35	(6.20 - 11.15)	9.67	(7.53 - 12.34)
Circuit 13 (Hillsborough)	6.88	(5.23 - 9.00)	18.19	(15.18 - 21.65)	7.58	(5.91 - 9.67)	9.07	(7.45 - 11.00)
Circuit 20	7.63	(5.66 - 10.22)	18.02	(14.46 - 22.23)	6.49	(4.94 - 8.49)	7.71	(6.16 - 9.60)
Region F - Southern (Circuits 11 and 16)	6.58	(5.06 - 8.52)	15.51	(13.14 - 18.20)	6.99	(5.44 - 8.94)	8.12	(6.66 - 9.87)
Georgia	6.19	(4.99 - 7.66)	18.80	(16.52 - 21.31)	6.18	(4.99 - 7.63)	8.04	(6.90 - 9.34)
Region 1	6.47	(4.66 - 8.91)	19.96	(16.17 - 24.37)	6.33	(4.66 - 8.54)	8.12	(6.42 - 10.22)
Region 2	5.87	(4.15 - 8.24)	18.66	(14.74 - 23.35)	6.20	(4.35 - 8.77)	8.39	(6.50 - 10.78)
Region 3	5.96	(4.26 - 8.27)	17.66	(14.44 - 21.42)	6.03	(4.44 - 8.15)	7.56	(5.99 - 9.49)
Region 4	6.65	(4.54 - 9.63)	18.73	(14.43 - 23.94)	6.70	(4.66 - 9.55)	8.66	(6.56 - 11.36)
Region 5	6.81	(4.76 - 9.67)	19.28	(15.53 - 23.67)	6.37	(4.53 - 8.89)	8.63	(6.78 - 10.93)
Region 6	5.81	(4.12 - 8.13)	18.89	(15.00 - 23.49)	5.84	(4.15 - 8.15)	7.89	(6.16 - 10.05)

See notes at end of table.

(continued)

Table 19 ***Dependence or Abuse of Illicit Drugs or Alcohol in the Past Year*, by Age Group and Substate Region: Percentages, Annual Averages Based on 2008, 2009, and 2010 NSDUHs (continued)**

State/Substate Region	12-17 (Estimate)	12-17 (95% Confidence Interval)	18-25 (Estimate)	18-25 (95% Confidence Interval)	26+ (Estimate)	26+ (95% Confidence Interval)	18+ (Estimate)	18+ (95% Confidence Interval)
Hawaii	8.06	(6.38 - 10.13)	20.13	(17.39 - 23.19)	7.63	(6.12 - 9.47)	9.33	(7.89 - 11.00)
Hawaii Island	9.08	(6.39 - 12.75)	21.23	(16.80 - 26.46)	8.71	(6.23 - 12.05)	10.43	(7.98 - 13.51)
Honolulu	7.64	(5.80 - 9.98)	19.92	(16.78 - 23.49)	7.35	(5.71 - 9.41)	9.11	(7.54 - 10.96)
Kauai and Maui	8.98	(6.57 - 12.15)	20.15	(16.23 - 24.73)	7.94	(5.94 - 10.53)	9.40	(7.41 - 11.87)
Kauai	8.71	(5.83 - 12.81)	19.56	(14.86 - 25.31)	7.61	(5.24 - 10.91)	9.05	(6.65 - 12.20)
Maui	9.11	(6.34 - 12.92)	20.41	(15.84 - 25.90)	8.09	(5.82 - 11.14)	9.56	(7.28 - 12.46)
Idaho	8.28	(6.95 - 9.83)	20.67	(18.43 - 23.10)	7.37	(6.11 - 8.86)	9.40	(8.20 - 10.76)
Region 1	8.90	(6.46 - 12.16)	20.73	(16.61 - 25.56)	7.39	(5.40 - 10.03)	9.09	(7.10 - 11.57)
Region 2	*	(* - *)	22.08	(17.34 - 27.69)	7.47	(5.31 - 10.40)	10.24	(7.98 - 13.05)
Region 3	7.68	(5.54 - 10.55)	18.45	(14.96 - 22.53)	6.44	(4.72 - 8.73)	8.21	(6.51 - 10.31)
Region 4	8.38	(6.31 - 11.06)	23.71	(19.97 - 27.91)	8.37	(6.41 - 10.85)	10.48	(8.58 - 12.75)
Region 5	9.49	(6.82 - 13.08)	20.09	(15.80 - 25.21)	7.31	(5.27 - 10.06)	9.12	(7.04 - 11.75)
Region 6	8.44	(6.05 - 11.67)	19.84	(15.77 - 24.66)	7.13	(5.23 - 9.67)	9.28	(7.32 - 11.70)
Region 7	6.98	(4.95 - 9.76)	18.08	(14.43 - 22.42)	6.34	(4.52 - 8.82)	8.69	(6.85 - 10.96)
Illinois	6.67	(5.91 - 7.52)	21.24	(19.80 - 22.75)	6.83	(6.08 - 7.68)	9.03	(8.33 - 9.79)
Region I (Cook)	6.72	(5.55 - 8.11)	21.34	(19.17 - 23.68)	7.38	(6.16 - 8.81)	9.39	(8.25 - 10.68)
Region II	6.32	(5.18 - 7.69)	20.42	(18.16 - 22.88)	6.41	(5.37 - 7.64)	8.52	(7.52 - 9.63)
Region III	7.30	(5.64 - 9.40)	22.68	(19.77 - 25.88)	6.88	(5.45 - 8.66)	9.81	(8.42 - 11.40)
Region IV	7.09	(5.31 - 9.41)	19.51	(16.19 - 23.32)	5.73	(4.29 - 7.61)	7.85	(6.39 - 9.60)
Region V	6.82	(5.22 - 8.87)	22.71	(19.53 - 26.24)	6.74	(5.33 - 8.49)	9.25	(7.85 - 10.87)
Indiana	7.30	(6.05 - 8.80)	20.45	(18.08 - 23.05)	6.89	(5.70 - 8.31)	8.88	(7.72 - 10.19)
Central	6.35	(4.59 - 8.74)	19.21	(15.62 - 23.40)	6.90	(5.23 - 9.05)	8.53	(6.88 - 10.54)
East	7.78	(5.43 - 11.03)	20.00	(15.99 - 24.71)	6.35	(4.50 - 8.89)	8.44	(6.56 - 10.80)
North Central	8.14	(5.86 - 11.20)	21.32	(17.05 - 26.32)	6.91	(5.03 - 9.43)	8.95	(7.03 - 11.34)
Northeast	7.42	(5.25 - 10.39)	20.31	(15.97 - 25.47)	7.20	(5.16 - 9.95)	9.05	(6.98 - 11.65)
Northwest	6.94	(4.86 - 9.81)	20.40	(16.09 - 25.51)	7.02	(5.06 - 9.66)	8.93	(6.92 - 11.44)
Southeast	8.39	(6.03 - 11.57)	20.29	(16.10 - 25.26)	7.07	(5.20 - 9.55)	8.73	(6.84 - 11.08)
Southwest	6.93	(4.85 - 9.80)	*	(* - *)	6.33	(4.49 - 8.86)	8.31	(6.37 - 10.77)
West	7.78	(5.50 - 10.90)	22.12	(17.78 - 27.16)	7.13	(5.24 - 9.62)	10.26	(8.25 - 12.69)

See notes at end of table.

(continued)

Table 19 ***Dependence or Abuse of Illicit Drugs or Alcohol in the Past Year*, by Age Group and Substate Region: Percentages, Annual Averages Based on 2008, 2009, and 2010 NSDUHs (continued)**

State/Substate Region	12-17 (Estimate)	12-17 (95% Confidence Interval)	18-25 (Estimate)	18-25 (95% Confidence Interval)	26+ (Estimate)	26+ (95% Confidence Interval)	18+ (Estimate)	18+ (95% Confidence Interval)
Iowa	8.48	(7.09 - 10.11)	21.76	(19.38 - 24.35)	6.90	(5.71 - 8.31)	9.16	(8.01 - 10.45)
Central	9.17	(6.63 - 12.56)	21.41	(17.49 - 25.93)	6.40	(4.65 - 8.74)	8.38	(6.60 - 10.60)
North Central	8.40	(6.03 - 11.60)	21.79	(17.56 - 26.70)	6.96	(5.05 - 9.52)	9.68	(7.71 - 12.09)
Northeast	9.16	(6.83 - 12.19)	23.52	(19.49 - 28.09)	7.43	(5.60 - 9.80)	9.93	(8.10 - 12.11)
Northwest	7.65	(5.50 - 10.56)	20.46	(16.63 - 24.92)	6.52	(4.71 - 8.96)	8.53	(6.71 - 10.78)
Southeast	7.60	(5.62 - 10.19)	20.62	(16.91 - 24.89)	6.92	(5.16 - 9.23)	9.09	(7.34 - 11.21)
Southwest	8.76	(6.18 - 12.29)	22.49	(17.65 - 28.20)	7.01	(5.01 - 9.73)	9.16	(7.09 - 11.76)
Kansas	7.64	(6.30 - 9.23)	20.98	(18.52 - 23.68)	7.02	(5.76 - 8.52)	9.24	(8.04 - 10.61)
Kansas City Metro	7.75	(5.86 - 10.19)	22.14	(18.51 - 26.26)	7.04	(5.37 - 9.18)	9.44	(7.79 - 11.40)
Northeast	7.90	(5.66 - 10.92)	20.87	(16.96 - 25.42)	7.40	(5.45 - 9.97)	9.77	(7.84 - 12.12)
South Central	6.87	(4.80 - 9.74)	19.53	(15.34 - 24.54)	6.60	(4.61 - 9.38)	8.64	(6.60 - 11.22)
Southeast	8.69	(6.05 - 12.33)	21.29	(16.54 - 26.97)	7.05	(5.01 - 9.84)	9.29	(7.15 - 12.00)
West	8.00	(5.65 - 11.21)	19.11	(15.26 - 23.67)	6.87	(4.95 - 9.46)	8.75	(6.83 - 11.15)
Wichita (Sedgwick)	7.12	(5.10 - 9.85)	20.90	(16.95 - 25.47)	6.96	(5.06 - 9.51)	9.00	(7.08 - 11.38)
Kentucky	6.30	(5.08 - 7.79)	17.83	(15.60 - 20.30)	5.97	(4.84 - 7.35)	7.59	(6.50 - 8.86)
Adanta, Cumberland River, and Lifeskills	5.63	(3.95 - 7.95)	15.96	(12.42 - 20.27)	5.19	(3.72 - 7.20)	6.65	(5.11 - 8.60)
Bluegrass, Comprehend, and North Key	6.60	(4.75 - 9.11)	19.09	(15.80 - 22.88)	6.30	(4.72 - 8.35)	8.14	(6.58 - 10.03)
Communicare and River Valley	6.51	(4.52 - 9.30)	17.48	(13.54 - 22.27)	5.90	(4.21 - 8.21)	7.48	(5.74 - 9.69)
Four Rivers and Pennyroyal	7.10	(4.90 - 10.19)	18.26	(14.27 - 23.08)	6.18	(4.45 - 8.54)	7.92	(6.15 - 10.14)
Kentucky River, Mountain, and Pathways	5.95	(4.15 - 8.48)	16.54	(13.09 - 20.68)	5.90	(4.21 - 8.19)	7.31	(5.62 - 9.45)
Seven Counties	6.14	(4.32 - 8.67)	18.17	(14.50 - 22.52)	6.14	(4.47 - 8.37)	7.68	(6.00 - 9.78)

See notes at end of table.

(continued)

Table 19 ***Dependence or Abuse of Illicit Drugs or Alcohol in the Past Year*, by Age Group and Substate Region: Percentages, Annual Averages Based on 2008, 2009, and 2010 NSDUHs (continued)**

State/Substate Region	12-17 (Estimate)	12-17 (95% Confidence Interval)	18-25 (Estimate)	18-25 (95% Confidence Interval)	26+ (Estimate)	26+ (95% Confidence Interval)	18+ (Estimate)	18+ (95% Confidence Interval)
Louisiana	5.51	(4.49 - 6.74)	17.82	(15.65 - 20.23)	6.35	(5.15 - 7.81)	8.19	(7.05 - 9.50)
Regions 1 and 3	4.58	(3.18 - 6.55)	16.41	(12.95 - 20.57)	6.36	(4.59 - 8.73)	7.88	(6.15 - 10.05)
Regions 2 and 9	5.82	(4.32 - 7.82)	19.63	(16.28 - 23.48)	6.84	(5.13 - 9.07)	9.05	(7.38 - 11.05)
Regions 4, 5, and 6	5.23	(3.72 - 7.32)	16.36	(13.13 - 20.22)	5.88	(4.28 - 8.04)	7.54	(5.95 - 9.53)
Regions 7 and 8	5.84	(4.15 - 8.17)	18.19	(14.82 - 22.12)	6.36	(4.59 - 8.75)	8.37	(6.62 - 10.54)
Region 10 (Jefferson)	6.30	(4.32 - 9.11)	18.01	(13.90 - 23.02)	6.23	(4.38 - 8.80)	7.77	(5.87 - 10.22)
Maine	6.41	(5.18 - 7.91)	20.55	(18.21 - 23.11)	6.16	(5.05 - 7.49)	7.94	(6.86 - 9.17)
Aroostook/Downeast	5.91	(4.12 - 8.40)	16.93	(13.42 - 21.13)	5.63	(4.04 - 7.78)	6.97	(5.38 - 9.00)
Central	6.76	(4.84 - 9.37)	21.50	(17.20 - 26.52)	6.13	(4.42 - 8.43)	8.00	(6.25 - 10.19)
Cumberland	7.07	(5.06 - 9.80)	24.61	(20.37 - 29.41)	7.34	(5.48 - 9.76)	9.50	(7.65 - 11.75)
Midcoast	6.33	(4.32 - 9.19)	18.94	(15.06 - 23.55)	5.98	(4.31 - 8.25)	7.38	(5.67 - 9.56)
Penquis	5.99	(4.15 - 8.57)	19.58	(15.66 - 24.21)	5.71	(4.13 - 7.84)	7.73	(6.09 - 9.77)
Western	6.43	(4.50 - 9.12)	19.85	(15.78 - 24.66)	5.75	(4.20 - 7.83)	7.55	(5.93 - 9.57)
York	5.98	(4.21 - 8.42)	19.53	(15.52 - 24.27)	5.91	(4.19 - 8.26)	7.48	(5.73 - 9.72)
Maryland	5.78	(4.63 - 7.19)	18.01	(15.66 - 20.63)	6.60	(5.32 - 8.16)	8.24	(7.00 - 9.68)
Anne Arundel	6.31	(4.31 - 9.14)	20.55	(16.22 - 25.69)	6.92	(4.87 - 9.74)	8.76	(6.68 - 11.41)
Baltimore City	4.56	(3.08 - 6.71)	16.59	(12.73 - 21.34)	7.92	(5.62 - 11.06)	9.42	(7.18 - 12.27)
Baltimore County	6.17	(4.21 - 8.96)	18.86	(15.10 - 23.31)	6.86	(4.86 - 9.60)	8.49	(6.51 - 11.00)
Montgomery	5.95	(4.09 - 8.57)	18.20	(14.19 - 23.03)	5.49	(3.92 - 7.63)	7.08	(5.46 - 9.15)
North Central	5.64	(3.88 - 8.14)	19.13	(14.74 - 24.45)	5.85	(4.20 - 8.09)	7.55	(5.83 - 9.73)
Northeast	6.46	(4.45 - 9.29)	19.35	(14.98 - 24.62)	6.37	(4.48 - 8.99)	8.07	(6.11 - 10.58)
Prince George's	5.08	(3.48 - 7.36)	16.07	(12.56 - 20.32)	6.70	(4.76 - 9.36)	8.35	(6.42 - 10.79)
South	6.20	(4.34 - 8.80)	18.18	(14.14 - 23.07)	7.12	(5.10 - 9.85)	8.75	(6.73 - 11.30)
West	6.26	(4.30 - 9.03)	17.74	(13.69 - 22.68)	6.47	(4.50 - 9.23)	8.01	(5.99 - 10.63)

See notes at end of table.

(continued)

Table 19 ***Dependence or Abuse of Illicit Drugs or Alcohol in the Past Year*, by Age Group and Substate Region: Percentages, Annual Averages Based on 2008, 2009, and 2010 NSDUHs (continued)**

State/Substate Region	12-17 (Estimate)	12-17 (95% Confidence Interval)	18-25 (Estimate)	18-25 (95% Confidence Interval)	26+ (Estimate)	26+ (95% Confidence Interval)	18+ (Estimate)	18+ (95% Confidence Interval)
Massachusetts	8.40	(7.03 - 10.01)	24.88	(22.36 - 27.58)	8.08	(6.69 - 9.72)	10.60	(9.28 - 12.07)
Boston	7.24	(5.13 - 10.12)	23.32	(18.85 - 28.46)	8.99	(6.52 - 12.27)	11.66	(9.21 - 14.65)
Central	9.23	(6.61 - 12.74)	26.11	(21.20 - 31.71)	7.66	(5.57 - 10.45)	10.43	(8.28 - 13.05)
Metrowest	7.90	(5.88 - 10.52)	24.03	(19.94 - 28.64)	7.20	(5.42 - 9.52)	9.57	(7.77 - 11.72)
Northeast	8.13	(5.97 - 10.98)	23.93	(19.85 - 28.54)	7.64	(5.64 - 10.27)	9.86	(7.87 - 12.29)
Southeast	8.86	(6.47 - 12.02)	27.08	(22.50 - 32.21)	8.68	(6.44 - 11.59)	11.17	(8.95 - 13.84)
Western	8.91	(6.38 - 12.31)	25.05	(20.74 - 29.93)	9.00	(6.65 - 12.09)	11.84	(9.53 - 14.61)
Michigan	7.53	(6.77 - 8.36)	20.19	(18.93 - 21.52)	7.74	(6.92 - 8.65)	9.56	(8.81 - 10.35)
Detroit City	5.85	(4.31 - 7.89)	16.78	(13.96 - 20.05)	9.30	(7.17 - 11.97)	10.52	(8.57 - 12.85)
Genesee	7.88	(5.87 - 10.51)	19.38	(15.96 - 23.33)	8.28	(6.28 - 10.83)	9.84	(7.89 - 12.21)
Kalamazoo	7.52	(5.73 - 9.81)	20.19	(16.71 - 24.19)	6.94	(5.32 - 9.01)	9.01	(7.38 - 10.96)
Kent	6.57	(4.81 - 8.91)	19.44	(16.10 - 23.27)	7.79	(5.95 - 10.13)	9.53	(7.74 - 11.67)
Lakeshore	7.57	(5.69 - 10.01)	21.83	(18.41 - 25.70)	7.59	(5.88 - 9.75)	9.79	(8.11 - 11.76)
Macomb	7.46	(5.65 - 9.79)	19.65	(16.49 - 23.25)	7.15	(5.57 - 9.13)	8.70	(7.15 - 10.54)
Mid South	7.93	(6.19 - 10.11)	20.77	(17.84 - 24.04)	8.16	(6.38 - 10.39)	10.35	(8.68 - 12.29)
Northern	8.14	(6.24 - 10.56)	20.15	(16.96 - 23.78)	7.12	(5.47 - 9.21)	9.06	(7.45 - 10.97)
Oakland	7.30	(5.80 - 9.16)	21.41	(18.49 - 24.64)	8.14	(6.42 - 10.26)	9.75	(8.11 - 11.68)
Pathways and Western	7.68	(5.52 - 10.59)	21.28	(17.71 - 25.36)	8.15	(6.05 - 10.89)	10.20	(8.17 - 12.66)
Riverhaven	7.77	(5.68 - 10.54)	19.84	(16.33 - 23.89)	7.37	(5.60 - 9.65)	9.00	(7.24 - 11.14)
Saginaw	8.10	(5.90 - 11.04)	19.07	(15.39 - 23.40)	7.76	(5.71 - 10.45)	9.42	(7.41 - 11.91)
Southeast	8.13	(6.48 - 10.14)	20.40	(17.58 - 23.55)	7.39	(5.83 - 9.31)	9.08	(7.60 - 10.81)
St. Clair	7.90	(5.79 - 10.70)	19.27	(15.53 - 23.66)	6.82	(5.10 - 9.07)	8.47	(6.72 - 10.61)
Washtenaw	8.57	(6.40 - 11.39)	21.77	(18.11 - 25.95)	8.00	(6.12 - 10.38)	10.50	(8.64 - 12.71)
Minnesota	7.86	(6.61 - 9.32)	23.23	(20.74 - 25.93)	8.20	(6.81 - 9.83)	10.39	(9.08 - 11.87)
Regions 1 and 2	8.33	(5.94 - 11.55)	24.21	(19.48 - 29.65)	8.45	(6.19 - 11.43)	10.88	(8.58 - 13.69)
Regions 3 and 4	7.55	(5.58 - 10.15)	22.86	(18.84 - 27.45)	7.73	(5.77 - 10.27)	10.18	(8.24 - 12.51)
Regions 5 and 6	8.94	(6.63 - 11.93)	24.14	(20.06 - 28.75)	7.79	(5.79 - 10.42)	10.35	(8.35 - 12.76)
Region 7A (Hennepin)	6.78	(4.89 - 9.34)	22.00	(18.03 - 26.55)	8.87	(6.57 - 11.87)	10.54	(8.32 - 13.26)
Region 7B (Ramsey)	7.08	(4.87 - 10.16)	21.26	(17.02 - 26.23)	7.64	(5.47 - 10.57)	9.66	(7.50 - 12.36)
Region 7C	8.22	(6.15 - 10.92)	24.18	(19.76 - 29.22)	8.35	(6.28 - 11.02)	10.55	(8.50 - 13.02)

See notes at end of table.

(continued)

Table 19 ***Dependence or Abuse of Illicit Drugs or Alcohol in the Past Year*, by Age Group and Substate Region: Percentages, Annual Averages Based on 2008, 2009, and 2010 NSDUHs (continued)**

State/Substate Region	12-17 (Estimate)	12-17 (95% Confidence Interval)	18-25 (Estimate)	18-25 (95% Confidence Interval)	26+ (Estimate)	26+ (95% Confidence Interval)	18+ (Estimate)	18+ (95% Confidence Interval)
Mississippi	5.73	(4.66 - 7.03)	16.23	(14.16 - 18.54)	5.89	(4.75 - 7.28)	7.51	(6.42 - 8.76)
Region 1	6.26	(4.51 - 8.62)	17.77	(14.58 - 21.48)	6.04	(4.43 - 8.19)	7.82	(6.21 - 9.79)
Region 2	4.44	(3.03 - 6.45)	14.33	(10.96 - 18.52)	5.96	(4.13 - 8.54)	7.36	(5.53 - 9.72)
Region 3	4.99	(3.50 - 7.06)	15.12	(11.89 - 19.04)	5.61	(3.98 - 7.85)	7.22	(5.57 - 9.30)
Region 4	5.10	(3.63 - 7.12)	15.15	(11.91 - 19.08)	5.66	(4.08 - 7.80)	7.13	(5.56 - 9.10)
Region 5	5.38	(3.69 - 7.78)	14.32	(10.91 - 18.57)	5.86	(4.08 - 8.37)	7.14	(5.37 - 9.45)
Region 6	7.03	(4.85 - 10.10)	17.17	(13.31 - 21.87)	6.70	(4.76 - 9.35)	8.51	(6.54 - 11.01)
Region 7	6.98	(4.97 - 9.73)	18.47	(14.62 - 23.06)	5.61	(4.01 - 7.80)	7.39	(5.74 - 9.46)
Missouri	7.60	(6.31 - 9.13)	20.20	(17.82 - 22.80)	6.62	(5.45 - 8.01)	8.56	(7.41 - 9.87)
Central	7.69	(5.47 - 10.71)	19.16	(15.00 - 24.16)	6.23	(4.44 - 8.69)	8.46	(6.56 - 10.85)
Eastern	7.89	(6.16 - 10.05)	21.26	(18.03 - 24.90)	7.01	(5.47 - 8.93)	8.99	(7.46 - 10.80)
Eastern (St. Louis City and County)	6.91	(5.06 - 9.35)	20.13	(16.47 - 24.38)	7.12	(5.29 - 9.54)	8.93	(7.11 - 11.15)
Eastern (excluding St. Louis)	9.55	(6.82 - 13.22)	23.25	(18.50 - 28.79)	6.79	(4.95 - 9.25)	9.09	(7.16 - 11.49)
Northwest	7.20	(5.55 - 9.29)	19.87	(16.72 - 23.44)	6.60	(5.12 - 8.46)	8.41	(6.94 - 10.16)
Northwest (Jackson)	7.24	(5.17 - 10.06)	20.39	(16.42 - 25.03)	7.05	(5.20 - 9.49)	8.77	(6.91 - 11.07)
Northwest (excluding Jackson)	7.16	(5.11 - 9.94)	19.47	(15.45 - 24.24)	6.20	(4.46 - 8.57)	8.10	(6.32 - 10.33)
Southeast	6.88	(4.89 - 9.60)	18.82	(14.85 - 23.56)	6.34	(4.56 - 8.76)	8.04	(6.21 - 10.35)
Southwest	8.00	(5.78 - 10.97)	20.39	(16.49 - 24.94)	6.28	(4.65 - 8.41)	8.29	(6.63 - 10.32)
Montana	10.63	(8.99 - 12.52)	26.14	(23.60 - 28.86)	8.31	(6.86 - 10.04)	10.93	(9.57 - 12.45)
Region 1	12.04	(8.70 - 16.44)	25.07	(19.86 - 31.13)	7.65	(5.45 - 10.63)	10.00	(7.75 - 12.82)
Region 2	9.22	(6.74 - 12.50)	24.13	(19.68 - 29.22)	7.07	(5.08 - 9.75)	9.55	(7.53 - 12.05)
Region 3	9.19	(6.86 - 12.22)	25.01	(20.82 - 29.73)	7.79	(5.79 - 10.40)	10.08	(8.10 - 12.49)
Region 4	11.27	(8.65 - 14.56)	28.19	(24.03 - 32.75)	9.21	(7.07 - 11.91)	12.26	(10.17 - 14.71)
Region 5	11.41	(8.82 - 14.65)	26.06	(22.18 - 30.37)	8.64	(6.51 - 11.38)	11.20	(9.14 - 13.66)
Nebraska	7.16	(5.81 - 8.80)	20.86	(18.46 - 23.48)	7.17	(5.85 - 8.76)	9.37	(8.12 - 10.79)
Regions 1 and 2	7.71	(5.73 - 10.29)	18.88	(15.40 - 22.93)	6.82	(5.14 - 9.00)	8.57	(6.88 - 10.62)
Region 1	*	(* - *)	*	(* - *)	7.00	(4.91 - 9.89)	8.92	(6.80 - 11.62)
Region 2	7.59	(5.25 - 10.85)	18.15	(13.94 - 23.29)	6.68	(4.67 - 9.46)	8.26	(6.22 - 10.89)
Region 3	6.87	(4.88 - 9.59)	20.24	(16.22 - 24.97)	6.49	(4.72 - 8.86)	8.68	(6.88 - 10.90)
Region 4	8.19	(5.75 - 11.53)	19.35	(15.27 - 24.20)	6.90	(4.96 - 9.51)	8.83	(6.87 - 11.28)
Region 5	7.14	(5.18 - 9.77)	23.02	(19.35 - 27.15)	7.72	(5.77 - 10.24)	10.45	(8.55 - 12.71)
Region 6	6.83	(5.03 - 9.20)	20.43	(17.05 - 24.29)	7.22	(5.48 - 9.47)	9.28	(7.56 - 11.35)

See notes at end of table.

(continued)

Table 19 ***Dependence or Abuse of Illicit Drugs or Alcohol in the Past Year*, by Age Group and Substate Region: Percentages, Annual Averages Based on 2008, 2009, and 2010 NSDUHs (continued)**

State/Substate Region	12-17 (Estimate)	12-17 (95% Confidence Interval)	18-25 (Estimate)	18-25 (95% Confidence Interval)	26+ (Estimate)	26+ (95% Confidence Interval)	18+ (Estimate)	18+ (95% Confidence Interval)
Nevada	8.36	(6.79 - 10.26)	21.16	(18.65 - 23.92)	8.73	(7.18 - 10.57)	10.36	(8.91 - 12.02)
Clark	7.97	(6.17 - 10.23)	20.18	(17.33 - 23.37)	8.74	(6.97 - 10.89)	10.23	(8.57 - 12.17)
Rural	8.80	(6.21 - 12.32)	22.73	(17.91 - 28.40)	8.45	(6.12 - 11.57)	10.32	(7.98 - 13.25)
Washoe	9.90	(7.23 - 13.41)	24.15	(20.03 - 28.80)	8.93	(6.62 - 11.95)	11.01	(8.76 - 13.75)
New Hampshire	9.94	(8.30 - 11.87)	24.07	(21.48 - 26.88)	7.35	(6.02 - 8.96)	9.61	(8.34 - 11.06)
Central	9.76	(7.68 - 12.33)	24.94	(21.37 - 28.89)	7.51	(5.86 - 9.57)	10.01	(8.39 - 11.90)
Central 1	10.44	(7.63 - 14.11)	26.68	(21.61 - 32.45)	7.76	(5.68 - 10.53)	10.68	(8.53 - 13.31)
Central 2	9.15	(6.60 - 12.55)	23.03	(19.08 - 27.52)	7.27	(5.30 - 9.90)	9.37	(7.43 - 11.74)
Northern	9.46	(6.77 - 13.07)	22.21	(17.80 - 27.35)	7.17	(5.15 - 9.90)	9.37	(7.31 - 11.93)
Southern	10.11	(8.14 - 12.49)	24.07	(20.95 - 27.49)	7.32	(5.78 - 9.24)	9.47	(7.97 - 11.22)
Southern 1 (Rockingham)	9.16	(6.77 - 12.28)	25.08	(20.65 - 30.09)	7.67	(5.61 - 10.42)	9.74	(7.68 - 12.27)
Southern 2	10.71	(8.26 - 13.77)	23.52	(19.95 - 27.50)	7.10	(5.33 - 9.39)	9.30	(7.58 - 11.36)
New Jersey	6.05	(4.89 - 7.46)	19.24	(16.92 - 21.79)	6.42	(5.21 - 7.90)	8.13	(6.95 - 9.49)
Central	6.88	(4.93 - 9.53)	19.47	(15.68 - 23.91)	6.20	(4.51 - 8.47)	7.93	(6.22 - 10.06)
Metropolitan	5.71	(4.10 - 7.89)	17.56	(14.32 - 21.35)	6.43	(4.74 - 8.67)	7.99	(6.32 - 10.06)
Northern	5.69	(4.14 - 7.77)	19.41	(15.92 - 23.45)	6.17	(4.54 - 8.33)	7.83	(6.21 - 9.82)
Southern	6.03	(4.31 - 8.36)	20.62	(16.82 - 25.01)	7.04	(5.24 - 9.41)	8.94	(7.13 - 11.16)
New Mexico	10.13	(8.42 - 12.13)	21.52	(19.11 - 24.13)	7.64	(6.26 - 9.29)	9.78	(8.48 - 11.27)
Region 1	9.90	(7.47 - 13.01)	22.80	(18.79 - 27.38)	7.27	(5.42 - 9.70)	9.80	(7.94 - 12.03)
Region 2	9.79	(7.10 - 13.36)	20.29	(16.23 - 25.07)	7.24	(5.19 - 10.01)	8.95	(6.93 - 11.50)
Region 3 (Bernalillo)	11.69	(8.80 - 15.37)	23.13	(19.43 - 27.31)	8.51	(6.46 - 11.13)	10.64	(8.67 - 12.99)
Region 4	9.68	(6.85 - 13.51)	19.81	(15.51 - 24.97)	7.15	(5.11 - 9.90)	9.27	(7.21 - 11.86)
Region 5	8.66	(6.25 - 11.89)	19.76	(16.06 - 24.08)	7.17	(5.23 - 9.77)	9.33	(7.38 - 11.73)

See notes at end of table.

(continued)

Table 19 ***Dependence or Abuse of Illicit Drugs or Alcohol in the Past Year*, by Age Group and Substate Region: Percentages, Annual Averages Based on 2008, 2009, and 2010 NSDUHs (continued)**

State/Substate Region	12-17 (Estimate)	12-17 (95% Confidence Interval)	18-25 (Estimate)	18-25 (95% Confidence Interval)	26+ (Estimate)	26+ (95% Confidence Interval)	18+ (Estimate)	18+ (95% Confidence Interval)
New York	8.05	(7.17 - 9.03)	22.25	(20.82 - 23.75)	7.18	(6.37 - 8.10)	9.45	(8.71 - 10.25)
Region A	7.16	(6.03 - 8.48)	19.27	(17.51 - 21.16)	7.30	(6.28 - 8.47)	9.00	(8.06 - 10.04)
Region 1	7.05	(5.16 - 9.57)	19.78	(16.23 - 23.90)	7.83	(5.87 - 10.37)	9.88	(7.94 - 12.24)
Region 2	7.22	(5.57 - 9.31)	18.34	(15.80 - 21.18)	7.02	(5.54 - 8.87)	8.76	(7.38 - 10.38)
Region 3	7.09	(5.13 - 9.73)	22.19	(18.48 - 26.40)	9.10	(7.01 - 11.74)	10.62	(8.60 - 13.04)
Region 4	7.17	(5.45 - 9.39)	18.30	(15.30 - 21.73)	5.94	(4.54 - 7.74)	7.54	(6.15 - 9.21)
Region B	9.05	(7.69 - 10.62)	23.70	(21.36 - 26.22)	6.59	(5.46 - 7.93)	9.06	(7.97 - 10.29)
Region 5	9.79	(7.83 - 12.16)	24.09	(20.86 - 27.65)	6.35	(4.93 - 8.15)	8.86	(7.46 - 10.49)
Region 6	8.33	(6.33 - 10.88)	22.73	(19.02 - 26.93)	6.89	(5.21 - 9.07)	9.08	(7.40 - 11.09)
Region 7	7.84	(5.98 - 10.22)	23.88	(19.91 - 28.35)	6.91	(5.16 - 9.20)	9.69	(7.90 - 11.83)
Region C	8.37	(7.16 - 9.77)	25.21	(23.09 - 27.46)	7.45	(6.35 - 8.72)	10.40	(9.37 - 11.53)
Region 8	8.87	(6.66 - 11.72)	26.68	(22.51 - 31.30)	6.87	(5.14 - 9.13)	9.98	(8.25 - 12.04)
Region 9	7.81	(5.84 - 10.36)	22.01	(18.29 - 26.24)	7.03	(5.29 - 9.29)	9.52	(7.77 - 11.61)
Region 10	7.84	(5.63 - 10.82)	23.70	(19.63 - 28.32)	7.92	(5.91 - 10.53)	11.22	(9.19 - 13.64)
Region 11	7.96	(5.97 - 10.54)	26.94	(22.85 - 31.46)	7.31	(5.59 - 9.52)	10.63	(8.89 - 12.67)
Region 12	9.01	(6.85 - 11.75)	25.85	(22.09 - 30.01)	8.25	(6.43 - 10.54)	10.96	(9.17 - 13.04)
Region D	8.04	(6.54 - 9.86)	22.73	(19.89 - 25.85)	7.69	(6.34 - 9.29)	10.23	(8.91 - 11.73)
Region 13	9.13	(6.62 - 12.45)	24.51	(19.85 - 29.86)	7.57	(5.64 - 10.10)	10.37	(8.35 - 12.81)
Region 14	7.47	(5.41 - 10.24)	22.13	(18.09 - 26.77)	8.52	(6.40 - 11.25)	10.89	(8.81 - 13.39)
Region 15	7.63	(5.53 - 10.45)	21.78	(17.59 - 26.65)	6.97	(5.14 - 9.38)	9.46	(7.57 - 11.76)

See notes at end of table.

(continued)

Table 19 ***Dependence or Abuse of Illicit Drugs or Alcohol in the Past Year*, by Age Group and Substate Region: Percentages, Annual Averages Based on 2008, 2009, and 2010 NSDUHs (continued)**

State/Substate Region	12-17 (Estimate)	12-17 (95% Confidence Interval)	18-25 (Estimate)	18-25 (95% Confidence Interval)	26+ (Estimate)	26+ (95% Confidence Interval)	18+ (Estimate)	18+ (95% Confidence Interval)
North Carolina	6.20	(5.09 - 7.54)	17.75	(15.57 - 20.15)	6.20	(5.08 - 7.55)	7.83	(6.75 - 9.06)
CenterPoint/Guilford**	6.46	(4.75 - 8.73)	17.94	(14.66 - 21.76)	6.42	(4.79 - 8.56)	8.02	(6.38 - 10.03)
Guilford	6.24	(4.21 - 9.14)	17.54	(13.61 - 22.31)	6.53	(4.55 - 9.28)	8.20	(6.19 - 10.78)
Durham	5.48	(3.92 - 7.61)	16.91	(13.63 - 20.79)	6.05	(4.45 - 8.16)	7.66	(6.08 - 9.61)
East Carolina	*	(* - *)	18.76	(14.62 - 23.75)	6.72	(4.69 - 9.52)	8.67	(6.62 - 11.28)
Eastpointe	5.77	(4.00 - 8.24)	15.22	(11.63 - 19.67)	6.18	(4.35 - 8.70)	7.46	(5.62 - 9.82)
ECCS	6.43	(4.47 - 9.17)	19.35	(15.09 - 24.47)	6.06	(4.21 - 8.65)	8.49	(6.52 - 10.99)
Mecklenburg	5.32	(3.68 - 7.64)	17.12	(13.43 - 21.58)	6.78	(4.87 - 9.37)	8.15	(6.26 - 10.55)
Pathways	6.70	(4.71 - 9.45)	18.15	(14.45 - 22.55)	6.06	(4.33 - 8.41)	7.54	(5.80 - 9.74)
PBH	6.82	(4.81 - 9.59)	18.30	(14.40 - 22.98)	6.05	(4.35 - 8.35)	7.78	(6.05 - 9.96)
Sandhills	6.53	(4.46 - 9.45)	*	(* - *)	6.13	(4.33 - 8.60)	7.62	(5.77 - 10.00)
Smoky Mountain	*	(* - *)	19.09	(15.00 - 23.98)	*	(* - *)	7.75	(5.89 - 10.14)
Western Highlands	*	(* - *)	*	(* - *)	5.83	(4.12 - 8.17)	7.23	(5.47 - 9.50)
North Dakota	7.56	(6.27 - 9.09)	22.48	(20.14 - 25.00)	6.41	(5.28 - 7.75)	9.40	(8.33 - 10.61)
Badlands and West Central	7.78	(5.78 - 10.39)	21.24	(17.65 - 25.34)	6.13	(4.61 - 8.10)	8.49	(6.96 - 10.31)
Lake Region and South Central	8.16	(5.82 - 11.33)	21.16	(16.94 - 26.09)	6.11	(4.43 - 8.37)	8.41	(6.66 - 10.58)
North Central and Northwest	7.68	(5.58 - 10.48)	21.92	(17.86 - 26.61)	6.22	(4.51 - 8.50)	8.77	(7.02 - 10.91)
Northeast	7.71	(5.56 - 10.60)	25.08	(20.75 - 29.98)	6.87	(5.06 - 9.25)	11.85	(9.89 - 14.15)
Southeast	6.78	(5.07 - 9.01)	22.43	(19.10 - 26.15)	6.78	(5.17 - 8.84)	9.98	(8.37 - 11.85)

See notes at end of table.

(continued)

Table 19 ***Dependence or Abuse of Illicit Drugs or Alcohol in the Past Year*, by Age Group and Substate Region: Percentages, Annual Averages Based on 2008, 2009, and 2010 NSDUHs (continued)**

State/Substate Region	12-17 (Estimate)	12-17 (95% Confidence Interval)	18-25 (Estimate)	18-25 (95% Confidence Interval)	26+ (Estimate)	26+ (95% Confidence Interval)	18+ (Estimate)	18+ (95% Confidence Interval)
Ohio	7.36	(6.59 - 8.21)	20.96	(19.64 - 22.35)	7.16	(6.42 - 7.98)	9.10	(8.43 - 9.82)
Boards 2, 46, 55, and 68	7.43	(5.53 - 9.91)	18.86	(15.40 - 22.89)	6.07	(4.59 - 7.98)	7.82	(6.31 - 9.65)
Boards 3, 52, and 85	6.55	(4.72 - 9.02)	19.95	(16.36 - 24.10)	6.99	(5.18 - 9.35)	8.84	(7.03 - 11.06)
Boards 4 and 78	8.06	(5.89 - 10.94)	19.75	(15.86 - 24.31)	6.38	(4.71 - 8.59)	8.02	(6.32 - 10.13)
Boards 5 and 60	7.63	(5.64 - 10.26)	22.27	(18.79 - 26.19)	7.26	(5.52 - 9.50)	9.91	(8.19 - 11.94)
Boards 7, 15, 41, 79, and 84	6.42	(4.60 - 8.88)	16.89	(13.75 - 20.57)	6.36	(4.73 - 8.51)	7.67	(6.05 - 9.67)
Boards 8, 13, and 83	7.77	(5.78 - 10.37)	20.59	(16.80 - 24.99)	6.34	(4.75 - 8.41)	8.23	(6.60 - 10.22)
Board 9 (Butler)	7.04	(5.07 - 9.69)	20.61	(16.77 - 25.06)	7.34	(5.46 - 9.80)	9.51	(7.60 - 11.84)
Board 12	8.85	(6.64 - 11.72)	22.10	(18.20 - 26.56)	6.57	(4.94 - 8.71)	9.10	(7.41 - 11.11)
Boards 18 and 47	7.11	(5.59 - 9.00)	22.15	(19.29 - 25.30)	8.08	(6.54 - 9.94)	9.90	(8.45 - 11.58)
Boards 20, 32, 54, and 69	6.95	(5.02 - 9.55)	18.75	(15.23 - 22.87)	6.25	(4.62 - 8.41)	7.96	(6.32 - 9.99)
Boards 21, 39, 51, 70, and 80	7.59	(5.61 - 10.19)	21.32	(17.58 - 25.59)	7.28	(5.51 - 9.57)	9.13	(7.35 - 11.29)
Boards 22, 74, and 87	6.52	(4.69 - 9.00)	19.18	(15.41 - 23.62)	6.08	(4.47 - 8.23)	8.17	(6.50 - 10.22)
Boards 23 and 45	7.41	(5.36 - 10.17)	20.08	(16.21 - 24.59)	6.65	(5.01 - 8.77)	8.57	(6.89 - 10.62)
Board 25 (Franklin)	7.51	(5.75 - 9.75)	24.35	(21.20 - 27.79)	8.95	(7.08 - 11.25)	11.24	(9.49 - 13.26)
Boards 27, 71, and 73	6.89	(5.01 - 9.41)	16.88	(13.49 - 20.93)	6.24	(4.54 - 8.50)	7.63	(5.93 - 9.77)
Boards 28, 43, and 67	7.85	(5.91 - 10.35)	22.16	(18.56 - 26.23)	6.71	(5.17 - 8.66)	8.95	(7.38 - 10.81)
Board 31 (Hamilton)	6.56	(4.87 - 8.79)	19.51	(16.25 - 23.23)	6.43	(4.82 - 8.53)	8.31	(6.71 - 10.26)
Board 48 (Lucas)	7.77	(5.75 - 10.43)	21.76	(18.00 - 26.04)	7.62	(5.71 - 10.09)	9.71	(7.80 - 12.01)
Boards 50 and 76	7.57	(5.67 - 10.04)	22.23	(18.37 - 26.63)	7.22	(5.39 - 9.61)	9.29	(7.44 - 11.55)
Board 57 (Montgomery)	8.11	(5.99 - 10.89)	20.10	(16.52 - 24.22)	6.90	(5.16 - 9.17)	8.78	(7.02 - 10.93)
Board 77 (Summit)	7.93	(5.97 - 10.46)	22.20	(18.42 - 26.51)	7.90	(6.05 - 10.25)	9.76	(7.95 - 11.93)
Oklahoma	7.56	(6.16 - 9.24)	20.52	(18.10 - 23.18)	7.58	(6.27 - 9.14)	9.59	(8.31 - 11.03)
Central	7.56	(5.39 - 10.51)	21.07	(16.80 - 26.08)	7.82	(5.76 - 10.55)	10.13	(8.02 - 12.73)
East Central	8.40	(5.88 - 11.85)	20.74	(16.21 - 26.15)	7.04	(5.06 - 9.73)	9.13	(7.08 - 11.69)
Northeast	7.47	(5.33 - 10.38)	20.29	(16.15 - 25.17)	6.69	(4.90 - 9.07)	8.99	(7.14 - 11.27)
Northwest and Southwest	8.00	(5.66 - 11.21)	21.76	(17.49 - 26.74)	8.00	(5.76 - 11.02)	10.21	(7.95 - 13.02)
Oklahoma County	6.81	(4.77 - 9.65)	19.30	(15.49 - 23.79)	7.47	(5.47 - 10.13)	9.20	(7.22 - 11.66)
Southeast	8.04	(5.67 - 11.28)	20.58	(16.55 - 25.29)	8.20	(6.00 - 11.10)	10.01	(7.85 - 12.68)
Tulsa County	7.04	(4.94 - 9.95)	20.30	(16.24 - 25.09)	7.74	(5.75 - 10.34)	9.53	(7.54 - 11.97)

See notes at end of table.

(continued)

Table 19 ***Dependence or Abuse of Illicit Drugs or Alcohol in the Past Year*, by Age Group and Substate Region: Percentages, Annual Averages Based on 2008, 2009, and 2010 NSDUHs (continued)**

State/Substate Region	12-17 (Estimate)	12-17 (95% Confidence Interval)	18-25 (Estimate)	18-25 (95% Confidence Interval)	26+ (Estimate)	26+ (95% Confidence Interval)	18+ (Estimate)	18+ (95% Confidence Interval)
Oregon	9.50	(7.96 - 11.31)	20.92	(18.57 - 23.47)	8.51	(6.99 - 10.31)	10.20	(8.77 - 11.82)
Region 1 (Multnomah)	12.06	(8.84 - 16.25)	25.23	(20.54 - 30.57)	10.13	(7.50 - 13.54)	12.00	(9.45 - 15.13)
Region 2	7.78	(5.67 - 10.59)	19.01	(15.17 - 23.56)	8.53	(6.34 - 11.39)	9.88	(7.76 - 12.51)
Region 3	9.51	(7.33 - 12.25)	20.44	(17.31 - 23.97)	7.88	(5.90 - 10.46)	9.83	(7.92 - 12.13)
Region 4	9.50	(6.84 - 13.04)	20.31	(16.27 - 25.06)	7.94	(5.74 - 10.87)	9.48	(7.32 - 12.20)
Region 5 (Central)	9.23	(6.42 - 13.09)	*	(* - *)	8.17	(5.81 - 11.37)	9.76	(7.39 - 12.78)
Region 6 (Eastern)	9.72	(7.00 - 13.35)	20.07	(15.59 - 25.45)	8.14	(5.81 - 11.30)	9.83	(7.51 - 12.77)
Pennsylvania	6.79	(6.00 - 7.69)	20.62	(19.13 - 22.19)	6.73	(5.91 - 7.67)	8.69	(7.93 - 9.52)
Region 1 (Allegheny)	8.23	(6.33 - 10.63)	23.88	(20.47 - 27.65)	6.87	(5.29 - 8.89)	9.13	(7.58 - 10.96)
Regions 3, 8, 9, and 51	6.44	(4.71 - 8.75)	19.83	(16.18 - 24.06)	6.23	(4.63 - 8.33)	8.21	(6.58 - 10.20)
Regions 4, 11, 37, and 49	6.75	(5.01 - 9.04)	19.04	(15.68 - 22.93)	6.17	(4.64 - 8.16)	7.92	(6.39 - 9.77)
Regions 5, 18, 23, 24, and 46	6.44	(4.57 - 9.00)	19.44	(15.52 - 24.07)	6.33	(4.67 - 8.54)	8.10	(6.40 - 10.20)
Regions 6, 12, 16, 31, 35, 45, and 47	6.96	(5.16 - 9.32)	19.87	(16.28 - 24.02)	6.69	(5.01 - 8.88)	9.18	(7.45 - 11.27)
Regions 7, 13, 20, and 33	6.81	(5.36 - 8.61)	22.37	(19.41 - 25.65)	7.59	(6.07 - 9.45)	9.58	(8.11 - 11.29)
Regions 10, 15, 27, 32, 43, and 44	7.38	(5.35 - 10.10)	19.98	(16.27 - 24.29)	6.56	(4.93 - 8.69)	8.31	(6.68 - 10.29)
Regions 17 and 21	7.42	(5.39 - 10.13)	21.04	(17.20 - 25.48)	6.79	(5.02 - 9.13)	9.04	(7.24 - 11.23)
Regions 19, 26, 28, and 42	6.23	(4.65 - 8.30)	19.48	(16.11 - 23.36)	5.68	(4.29 - 7.49)	7.52	(6.13 - 9.18)
Regions 22, 38, 40, 41, and 48	6.96	(5.17 - 9.30)	19.58	(16.31 - 23.32)	6.11	(4.60 - 8.07)	7.78	(6.27 - 9.61)
Regions 29 and 34	6.20	(4.50 - 8.50)	19.27	(15.46 - 23.76)	5.50	(4.02 - 7.49)	7.38	(5.84 - 9.29)
Regions 30 and 50	7.24	(5.33 - 9.76)	20.48	(16.85 - 24.65)	6.79	(5.06 - 9.06)	8.63	(6.91 - 10.72)
Region 36 (Philadelphia)	6.12	(4.59 - 8.11)	20.06	(17.14 - 23.33)	8.11	(6.30 - 10.39)	10.07	(8.36 - 12.08)
Rhode Island	7.83	(6.32 - 9.66)	22.20	(19.48 - 25.17)	8.94	(7.36 - 10.83)	11.04	(9.55 - 12.73)
Bristol and Newport	7.45	(5.19 - 10.58)	20.53	(16.14 - 25.74)	8.00	(5.68 - 11.15)	10.03	(7.70 - 12.96)
Kent	8.34	(5.91 - 11.63)	22.47	(17.89 - 27.82)	9.36	(6.87 - 12.63)	10.97	(8.52 - 14.03)
Providence	7.68	(5.82 - 10.07)	22.45	(19.26 - 26.00)	9.27	(7.37 - 11.59)	11.44	(9.67 - 13.49)
Washington	8.28	(5.86 - 11.57)	22.44	(17.79 - 27.89)	7.79	(5.59 - 10.75)	10.24	(8.01 - 13.01)
South Carolina	6.17	(5.00 - 7.59)	18.32	(16.04 · 20.85)	8.05	(6.57 - 9.84)	9.50	(8.12 - 11.09)
Region 1	6.72	(4.97 - 9.04)	19.22	(15.49 · 23.59)	7.53	(5.56 - 10.12)	9.10	(7.18 - 11.47)
Region 2	6.21	(4.57 - 8.38)	19.23	(15.97 · 22.98)	7.77	(5.87 - 10.23)	9.47	(7.67 - 11.65)
Region 3	5.95	(4.16 - 8.44)	17.84	(14.28 · 22.06)	9.22	(6.68 - 12.59)	10.36	(7.96 - 13.39)
Region 4	5.74	(4.13 - 7.92)	16.72	(13.43 · 20.61)	8.10	(6.02 - 10.81)	9.36	(7.38 - 11.79)

See notes at end of table.

(continued)

Table 19 ***Dependence or Abuse of Illicit Drugs or Alcohol in the Past Year*, by Age Group and Substate Region: Percentages, Annual Averages Based on 2008, 2009, and 2010 NSDUHs (continued)**

State/Substate Region	12-17 (Estimate)	12-17 (95% Confidence Interval)	18-25 (Estimate)	18-25 (95% Confidence Interval)	26+ (Estimate)	26+ (95% Confidence Interval)	18+ (Estimate)	18+ (95% Confidence Interval)
South Dakota	9.13	(7.57 - 10.98)	24.01	(21.45 - 26.78)	8.66	(7.26 - 10.30)	11.02	(9.70 - 12.50)
Region 1	9.53	(7.01 - 12.83)	24.24	(19.93 - 29.13)	9.10	(6.78 - 12.12)	11.62	(9.33 - 14.38)
Region 2	9.07	(6.65 - 12.26)	24.82	(21.00 - 29.09)	9.20	(7.09 - 11.87)	11.46	(9.43 - 13.86)
Region 3	7.97	(5.76 - 10.93)	23.71	(19.80 - 28.12)	8.82	(6.63 - 11.64)	11.58	(9.45 - 14.11)
Region 4	9.24	(6.40 - 13.17)	23.33	(18.37 - 29.14)	7.92	(5.74 - 10.83)	10.42	(8.17 - 13.21)
Region 5	8.11	(5.68 - 11.45)	22.68	(17.96 - 28.21)	7.43	(5.39 - 10.16)	9.47	(7.39 - 12.06)
Region 6	*	(* - *)	*	(* - *)	7.84	(5.64 - 10.81)	9.82	(7.56 - 12.67)
Region 7	10.42	(7.65 - 14.04)	24.42	(19.55 - 30.04)	8.74	(6.42 - 11.81)	10.99	(8.64 - 13.89)
Tennessee	5.75	(4.69 - 7.04)	18.25	(16.10 - 20.61)	6.45	(5.25 - 7.90)	8.04	(6.89 - 9.36)
Region 1	7.04	(4.94 - 9.94)	18.94	(14.96 - 23.68)	6.41	(4.53 - 9.00)	7.92	(6.02 - 10.35)
Region 2	5.62	(3.98 - 7.86)	17.74	(14.32 - 21.76)	5.98	(4.36 - 8.16)	7.49	(5.87 - 9.52)
Region 3	6.52	(4.66 - 9.07)	20.28	(16.34 - 24.89)	6.38	(4.55 - 8.88)	8.22	(6.37 - 10.54)
Region 4 (Davidson)	5.75	(4.03 - 8.13)	19.08	(15.14 - 23.77)	7.41	(5.29 - 10.30)	8.96	(6.84 - 11.64)
Region 5	5.83	(4.16 - 8.12)	18.90	(15.25 - 23.19)	6.24	(4.57 - 8.47)	7.97	(6.27 - 10.08)
Region 6	5.69	(3.90 - 8.22)	17.12	(13.40 - 21.62)	6.43	(4.52 - 9.06)	7.90	(5.99 - 10.36)
Region 7 (Shelby)	4.63	(3.17 - 6.74)	15.80	(12.46 - 19.82)	6.90	(4.98 - 9.50)	8.24	(6.36 - 10.60)

See notes at end of table.

(continued)

Table 19 ***Dependence or Abuse of Illicit Drugs or Alcohol in the Past Year*, by Age Group and Substate Region: Percentages, Annual Averages Based on 2008, 2009, and 2010 NSDUHs (continued)**

State/Substate Region	12-17 (Estimate)	12-17 (95% Confidence Interval)	18-25 (Estimate)	18-25 (95% Confidence Interval)	26+ (Estimate)	26+ (95% Confidence Interval)	18+ (Estimate)	18+ (95% Confidence Interval)
Texas	7.00	(6.23 - 7.87)	18.45	(17.18 - 19.80)	6.51	(5.76 - 7.34)	8.41	(7.73 - 9.14)
Region 1	8.07	(5.89 - 10.97)	20.28	(16.64 - 24.49)	6.36	(4.72 - 8.53)	8.89	(7.20 - 10.92)
Region 2	7.01	(5.02 - 9.73)	19.32	(15.37 - 24.00)	6.59	(4.82 - 8.94)	8.78	(6.93 - 11.07)
Region 3	6.77	(5.59 - 8.17)	18.78	(16.79 - 20.96)	6.49	(5.40 - 7.77)	8.30	(7.27 - 9.47)
Region 3a	6.83	(5.35 - 8.68)	18.38	(15.90 - 21.15)	6.29	(4.98 - 7.91)	8.06	(6.81 - 9.52)
Region 3bc	6.66	(5.08 - 8.68)	19.47	(16.59 - 22.72)	6.84	(5.37 - 8.68)	8.73	(7.29 - 10.43)
Region 4	6.89	(5.05 - 9.33)	18.56	(15.01 - 22.72)	6.44	(4.81 - 8.58)	8.23	(6.57 - 10.26)
Region 5	5.48	(3.89 - 7.66)	15.98	(12.67 - 19.94)	6.25	(4.60 - 8.44)	7.77	(6.12 - 9.83)
Region 6	6.69	(5.44 - 8.20)	17.92	(15.74 - 20.33)	6.67	(5.44 - 8.15)	8.39	(7.23 - 9.72)
Region 6a	6.63	(5.30 - 8.27)	17.85	(15.48 - 20.49)	6.71	(5.40 - 8.32)	8.43	(7.17 - 9.88)
Region 6bc	7.18	(5.20 - 9.82)	18.52	(14.90 - 22.79)	6.30	(4.65 - 8.47)	8.10	(6.42 - 10.18)
Region 7	6.98	(5.51 - 8.81)	20.09	(17.53 - 22.92)	7.09	(5.77 - 8.70)	9.48	(8.19 - 10.96)
Region 7a	7.14	(5.31 - 9.55)	20.40	(17.03 - 24.25)	7.31	(5.65 - 9.40)	9.45	(7.80 - 11.40)
Region 7bcd	6.73	(4.85 - 9.26)	19.70	(16.34 - 23.55)	6.71	(5.01 - 8.93)	9.54	(7.83 - 11.58)
Region 8	7.87	(5.91 - 10.41)	18.08	(15.06 - 21.55)	6.05	(4.62 - 7.90)	7.91	(6.50 - 9.61)
Region 9	8.00	(5.73 - 11.07)	19.71	(16.04 - 23.99)	7.51	(5.51 - 10.15)	9.55	(7.58 - 11.95)
Region 10	8.49	(6.13 - 11.66)	18.42	(14.75 - 22.77)	6.10	(4.46 - 8.28)	8.24	(6.56 - 10.30)
Region 11	6.88	(5.40 - 8.72)	16.22	(13.80 - 18.98)	5.85	(4.64 - 7.34)	7.66	(6.48 - 9.04)
Region 11abd	6.95	(5.13 - 9.34)	16.59	(13.53 - 20.17)	5.74	(4.30 - 7.63)	7.60	(6.15 - 9.35)
Region 11c (Hidalgo)	6.76	(4.87 - 9.31)	15.58	(12.46 - 19.32)	6.04	(4.48 - 8.11)	7.78	(6.21 - 9.69)
Utah	6.15	(4.93 - 7.65)	15.19	(13.07 - 17.58)	5.46	(4.32 - 6.89)	7.39	(6.28 - 8.68)
Bear River, Northeastern, Summit, Tooele, and Wasatch	7.25	(4.98 - 10.42)	15.20	(11.57 - 19.72)	5.67	(3.93 - 8.11)	7.68	(5.87 - 10.01)
Central, Four Corners, San Juan, and Southwest	6.03	(4.16 - 8.68)	14.46	(11.03 - 18.72)	5.40	(3.70 - 7.81)	7.14	(5.38 - 9.41)
Davis County	5.50	(3.78 - 7.94)	15.98	(12.38 - 20.38)	5.60	(3.95 - 7.88)	7.53	(5.81 - 9.70)
Salt Lake County	6.94	(5.09 - 9.38)	17.48	(14.34 - 21.14)	5.69	(4.21 - 7.66)	7.62	(6.14 - 9.43)
Utah County	4.67	(3.21 - 6.74)	12.70	(9.89 - 16.16)	4.79	(3.34 - 6.83)	7.09	(5.59 - 8.96)
Weber, Morgan	5.72	(3.90 - 8.31)	14.55	(10.94 - 19.11)	5.29	(3.63 - 7.65)	6.82	(5.06 - 9.14)

See notes at end of table.

(continued)

Table 19 ***Dependence or Abuse of Illicit Drugs or Alcohol in the Past Year*, by Age Group and Substate Region: Percentages, Annual Averages Based on 2008, 2009, and 2010 NSDUHs (continued)**

State/Substate Region	12-17 (Estimate)	12-17 (95% Confidence Interval)	18-25 (Estimate)	18-25 (95% Confidence Interval)	26+ (Estimate)	26+ (95% Confidence Interval)	18+ (Estimate)	18+ (95% Confidence Interval)
Vermont	8.13	(6.72 - 9.80)	25.60	(22.92 - 28.48)	7.07	(5.80 - 8.59)	9.75	(8.53 - 11.13)
Champlain Valley	7.33	(5.56 - 9.59)	27.44	(23.81 - 31.40)	7.24	(5.54 - 9.42)	10.56	(8.89 - 12.50)
Rural Northeast	8.52	(6.29 - 11.45)	25.04	(20.69 - 29.96)	7.22	(5.40 - 9.61)	9.69	(7.82 - 11.95)
Rural Southeast	9.15	(6.64 - 12.47)	24.14	(19.58 - 29.37)	6.91	(5.07 - 9.35)	9.03	(7.16 - 11.32)
Rural Southwest	8.27	(6.00 - 11.29)	22.77	(18.45 - 27.75)	6.67	(4.78 - 9.24)	8.84	(6.92 - 11.22)
Virginia	7.84	(6.50 - 9.43)	23.18	(20.77 - 25.77)	7.58	(6.24 - 9.18)	9.87	(8.60 - 11.30)
Region 1	8.25	(6.02 - 11.20)	24.29	(20.16 - 28.97)	8.18	(6.14 - 10.83)	10.74	(8.72 - 13.16)
Region 2	7.92	(5.76 - 10.80)	21.32	(17.53 - 25.68)	6.61	(4.82 - 9.01)	8.37	(6.59 - 10.57)
Region 3	9.27	(6.77 - 12.55)	26.35	(22.10 - 31.10)	8.28	(6.10 - 11.13)	11.04	(8.89 - 13.64)
Region 4	7.17	(5.18 - 9.84)	22.53	(18.21 - 27.54)	7.30	(5.32 - 9.94)	9.55	(7.55 - 12.00)
Region 5	7.07	(5.15 - 9.64)	22.14	(18.27 - 26.56)	8.00	(6.01 - 10.58)	10.34	(8.37 - 12.70)
Washington	7.16	(5.92 - 8.63)	20.27	(17.98 - 22.78)	6.55	(5.37 - 7.96)	8.46	(7.33 - 9.75)
Region 1	6.69	(5.07 - 8.78)	18.86	(15.67 - 22.52)	6.19	(4.69 - 8.11)	8.26	(6.75 - 10.08)
East 1 (previously Region 1)	6.84	(4.86 - 9.55)	19.57	(15.59 - 24.29)	6.30	(4.56 - 8.64)	8.46	(6.66 - 10.70)
East 2 (previously Region 2)	6.51	(4.51 - 9.32)	17.88	(13.86 - 22.77)	6.03	(4.20 - 8.58)	7.98	(6.10 - 10.39)
Region 2	7.38	(5.79 - 9.35)	20.74	(17.77 - 24.06)	6.35	(4.94 - 8.12)	8.20	(6.83 - 9.82)
North 1 (previously Region 3)	7.30	(5.22 - 10.13)	20.87	(16.86 - 25.55)	6.46	(4.71 - 8.79)	8.53	(6.76 - 10.70)
North 2 (previously Region 4)	7.42	(5.53 - 9.89)	20.65	(17.12 - 24.68)	6.29	(4.67 - 8.41)	8.01	(6.40 - 9.98)
Region 3	7.22	(5.59 - 9.26)	20.76	(17.55 - 24.39)	7.06	(5.50 - 9.01)	8.96	(7.43 - 10.78)
West 1 (previously Region 5)	7.08	(5.12 - 9.70)	20.00	(16.15 - 24.50)	6.85	(5.03 - 9.26)	8.76	(6.93 - 11.02)
West 2 (previously Region 6)	7.35	(5.27 - 10.17)	21.53	(17.35 - 26.39)	7.25	(5.30 - 9.83)	9.15	(7.19 - 11.57)
West Virginia	6.15	(5.01 - 7.54)	19.21	(17.05 - 21.57)	6.34	(5.19 - 7.72)	8.00	(6.91 - 9.24)
Region I	6.65	(4.61 - 9.51)	20.05	(15.67 - 25.29)	6.20	(4.42 - 8.64)	7.90	(6.07 - 10.21)
Region II	6.06	(4.29 - 8.50)	18.03	(14.39 - 22.34)	5.95	(4.27 - 8.23)	7.44	(5.75 - 9.58)
Region III	6.51	(4.58 - 9.17)	18.16	(14.26 - 22.84)	5.60	(3.98 - 7.81)	7.03	(5.37 - 9.16)
Region IV	6.46	(4.67 - 8.87)	20.74	(17.14 - 24.88)	6.40	(4.67 - 8.72)	8.78	(7.04 - 10.89)
Region V	6.28	(4.53 - 8.63)	19.35	(16.14 - 23.03)	7.16	(5.38 - 9.46)	8.64	(6.93 - 10.72)
Region VI	5.26	(3.69 - 7.45)	17.56	(14.00 - 21.79)	5.75	(4.14 - 7.94)	7.11	(5.49 - 9.16)

See notes at end of table.

(continued)

Table 19 *Dependence or Abuse of Illicit Drugs or Alcohol in the Past Year*, by Age Group and Substate Region: Percentages, Annual Averages Based on 2008, 2009, and 2010 NSDUHs (continued)

State/Substate Region	12-17 (Estimate)	12-17 (95% Confidence Interval)	18-25 (Estimate)	18-25 (95% Confidence Interval)	26+ (Estimate)	26+ (95% Confidence Interval)	18+ (Estimate)	18+ (95% Confidence Interval)
Wisconsin	8.32	(6.95 - 9.94)	21.34	(19.07 - 23.81)	7.53	(6.20 - 9.13)	9.56	(8.29-11.00)
Milwaukee	7.74	(5.56 - 10.68)	21.21	(17.30 - 25.74)	8.64	(6.35 - 11.67)	10.47	(8.25-13.21)
Northeastern	7.23	(5.29 - 9.81)	20.33	(16.65 - 24.59)	6.95	(5.10 - 9.41)	8.84	(7.01-11.08)
Northern	9.46	(6.59 - 13.38)	22.09	(17.55 - 27.40)	7.73	(5.53 - 10.70)	9.73	(7.51-12.52)
Southeastern	9.11	(6.69 - 12.28)	21.52	(17.60 - 26.05)	7.07	(5.20 - 9.54)	9.08	(7.21-11.38)
Southern	9.01	(6.58 - 12.23)	23.04	(18.90 - 27.78)	7.99	(5.88 - 10.77)	10.30	(8.20-12.85)
Western	7.91	(5.64 - 10.98)	19.98	(16.06 - 24.58)	7.09	(5.17 - 9.65)	9.22	(7.30-11.58)
Wyoming	8.72	(7.29 - 10.41)	20.40	(18.17 - 22.81)	6.85	(5.68 - 8.23)	8.92	(7.82-10.17)
Judicial District 1 (Laramie)	9.02	(6.56 - 12.28)	19.51	(15.66 - 24.03)	6.56	(4.85 - 8.82)	8.34	(6.63-10.44)
Judicial District 2	*	(* - *)	22.89	(18.87 - 27.48)	7.69	(5.54 - 10.58)	11.88	(9.70-14.47)
Judicial District 3	7.24	(5.18 - 10.02)	17.27	(13.91 - 21.24)	6.04	(4.32 - 8.38)	7.81	(6.11-9.95)
Judicial District 4	8.52	(6.00 - 11.96)	*	(* - *)	6.44	(4.54 - 9.05)	8.11	(6.14-10.63)
Judicial District 5	8.95	(6.44 - 12.32)	19.92	(15.73 - 24.89)	7.04	(5.10 - 9.63)	8.85	(6.91-11.25)
Judicial District 6	8.59	(6.19 - 11.79)	20.66	(16.41 - 25.66)	6.71	(4.93 - 9.08)	8.73	(6.88-11.02)
Judicial District 7 (Natrona)	10.76	(7.74 - 14.75)	23.75	(19.24 - 28.93)	7.46	(5.43 - 10.17)	9.87	(7.82-12.38)
Judicial District 8	8.35	(5.82 - 11.85)	19.21	(15.09 - 24.13)	6.31	(4.46 - 8.85)	8.03	(6.12-10.47)
Judicial District 9	8.50	(6.08 - 11.74)	19.40	(15.15 - 24.49)	7.45	(5.36 - 10.26)	8.98	(6.88-11.65)

ECCS = Eastern Coastal Care System; PBH = Piedmont Behavioral Health; SPA = service planning area.

* Low precision; no estimate reported.

** A separate CenterPoint estimate is not being reported because of low precision. For more details, see Table 34 of the "2008-2010 National Survey on Drug Use and Health Substate Region Definitions" at http://www.samhsa.gov/data/NSDUH/substate2k10/toc.aspx.

NOTE: For substate region definitions, see the "2008-2010 National Survey on Drug Use and Health Substate Region Definitions" at http://www.samhsa.gov/data/NSDUH/substate2k10/toc.aspx.

NOTE: Substate, State, and census region estimates along with the 95 percent confidence (credible) intervals are based on a survey-weighted hierarchical Bayes estimation approach and are generated by Markov Chain Monte Carlo techniques. Design-based (direct) estimates and corresponding 95 percent confidence intervals are given for the total United States.

NOTE: Illicit Drugs include marijuana/hashish, cocaine (including crack), heroin, hallucinogens, inhalants, or prescription-type psychotherapeutics used nonmedically, including data from original methamphetamine questions but not including new methamphetamine items added in 2005 and 2006. See Section B.4.8 in Appendix B of the *Results from the 2008 National Survey on Drug Use and Health: National Findings.*

NOTE: Dependence or abuse is based on definitions found in the 4th edition of the *Diagnostic and Statistical Manual of Mental Disorders* (DSM-IV).

Source: SAMHSA, Center for Behavioral Health Statistics and Quality, National Survey on Drug Use and Health, 2008, 2009, and 2010 (Revised March 2012).

Table 20 ***Needing But Not Receiving Treatment for Illicit Drug Use in the Past Year*, by Age Group and Substate Region: Percentages, Annual Averages Based on 2008, 2009, and 2010 NSDUHs**

State/Substate Region	12-17 (Estimate)	12-17 (95% Confidence Interval)	18-25 (Estimate)	18-25 (95% Confidence Interval)	26+ (Estimate)	26+ (95% Confidence Interval)	18+ (Estimate)	18+ (95% Confidence Interval)
Total United States	4.28	(4.08 - 4.49)	7.16	(6.89 - 7.44)	1.52	(1.41 - 1.63)	2.35	(2.24 - 2.46)
Northeast	4.15	(3.80 - 4.52)	7.95	(7.42 - 8.51)	1.51	(1.32 - 1.72)	2.44	(2.24 - 2.65)
Midwest	4.20	(3.92 - 4.50)	6.79	(6.40 - 7.21)	1.36	(1.21 - 1.53)	2.16	(2.01 - 2.33)
South	3.96	(3.69 - 4.26)	6.64	(6.26 - 7.04)	1.52	(1.36 - 1.69)	2.26	(2.11 - 2.43)
West	4.94	(4.51 - 5.42)	7.70	(7.13 - 8.31)	1.67	(1.45 - 1.92)	2.59	(2.37 - 2.83)
Alabama	3.81	(3.01 - 4.81)	6.85	(5.55 - 8.43)	1.45	(1.02 - 2.07)	2.24	(1.75 - 2.86)
Region 1	3.61	(2.52 - 5.16)	6.78	(4.86 - 9.38)	1.40	(0.84 - 2.31)	2.10	(1.45 - 3.04)
Region 2	4.14	(2.91 - 5.84)	7.00	(5.13 - 9.48)	1.51	(0.93 - 2.44)	2.30	(1.63 - 3.22)
Region 3	3.36	(2.21 - 5.08)	7.10	(5.06 - 9.88)	1.50	(0.88 - 2.55)	2.51	(1.73 - 3.61)
Region 4	3.96	(2.66 - 5.85)	6.47	(4.65 - 8.95)	1.41	(0.84 - 2.34)	2.11	(1.46 - 3.06)
Alaska	4.50	(3.46 - 5.82)	6.48	(5.19 - 8.06)	1.79	(1.23 - 2.59)	2.55	(1.96 - 3.31)
Anchorage	4.21	(2.87 - 6.12)	6.26	(4.61 - 8.46)	1.81	(1.12 - 2.89)	2.52	(1.78 - 3.55)
Northern	4.93	(3.34 - 7.22)	6.39	(4.50 - 9.00)	2.02	(1.22 - 3.31)	2.87	(1.99 - 4.11)
South Central	4.66	(3.13 - 6.88)	6.76	(4.74 - 9.54)	1.74	(0.98 - 3.06)	2.50	(1.66 - 3.75)
Southeast	4.17	(2.68 - 6.43)	6.97	(4.74 - 10.12)	1.40	(0.78 - 2.48)	2.16	(1.42 - 3.26)
Arizona	4.66	(3.63 - 5.95)	8.07	(6.50 - 9.96)	1.74	(1.22 - 2.49)	2.65	(2.07 - 3.39)
Maricopa	4.49	(3.28 - 6.10)	7.62	(5.84 - 9.87)	1.67	(1.08 - 2.58)	2.52	(1.86 - 3.40)
Pima	5.90	(3.88 - 8.87)	10.13	(7.12 - 14.23)	2.07	(1.22 - 3.50)	3.26	(2.22 - 4.76)
Rural North	4.04	(2.59 - 6.24)	7.94	(5.47 - 11.38)	1.75	(1.01 - 3.00)	2.63	(1.76 - 3.94)
Rural South	4.64	(2.98 - 7.18)	7.71	(5.34 - 10.99)	1.67	(0.98 - 2.86)	2.58	(1.73 - 3.81)
Arkansas	4.36	(3.47 - 5.48)	6.37	(5.13 - 7.87)	1.57	(1.14 - 2.18)	2.25	(1.76 - 2.87)
Catchment Area 1	4.54	(2.97 - 6.88)	5.87	(4.03 - 8.47)	1.40	(0.82 - 2.39)	2.08	(1.39 - 3.11)
Catchment Area 2	4.31	(2.81 - 6.55)	6.60	(4.51 - 9.57)	1.34	(0.77 - 2.32)	2.02	(1.33 - 3.07)
Catchment Area 3	4.41	(2.93 - 6.59)	6.30	(4.39 - 8.95)	1.92	(1.16 - 3.17)	2.56	(1.73 - 3.78)
Catchment Area 4	4.78	(3.14 - 7.22)	6.45	(4.47 - 9.22)	1.59	(0.92 - 2.74)	2.21	(1.45 - 3.37)
Catchment Area 5	4.84	(3.29 - 7.08)	6.61	(4.68 - 9.27)	1.70	(1.02 - 2.83)	2.47	(1.69 - 3.62)
Catchment Area 6	3.83	(2.51 - 5.80)	6.61	(4.55 - 9.50)	*	(* - *)	2.40	(1.60 - 3.57)
Catchment Area 7	3.95	(2.56 - 6.07)	5.77	(3.90 - 8.46)	*	(* - *)	2.08	(1.34 - 3.19)
Catchment Area 8	4.08	(2.73 - 6.06)	6.63	(4.69 - 9.30)	1.51	(0.89 - 2.57)	2.17	(1.46 - 3.22)

See notes at end of table.

(continued)

Table 20 ***Needing But Not Receiving Treatment for Illicit Drug Use in the Past Year*, by Age Group and Substate Region: Percentages, Annual Averages Based on 2008, 2009, and 2010 NSDUHs (continued)**

State/Substate Region	12-17 (Estimate)	12-17 (95% Confidence Interval)	18-25 (Estimate)	18-25 (95% Confidence Interval)	26+ (Estimate)	26+ (95% Confidence Interval)	18+ (Estimate)	18+ (95% Confidence Interval)
California	5.09	(4.42 - 5.85)	7.81	(6.91 - 8.80)	1.72	(1.38 - 2.14)	2.69	(2.34 - 3.09)
Region 1R	5.61	(3.76 - 8.30)	10.32	(7.50 - 14.05)	2.41	(1.48 - 3.91)	3.78	(2.67 - 5.31)
Region 2R	5.31	(3.64 - 7.68)	9.15	(6.71 - 12.36)	1.91	(1.21 - 3.02)	3.12	(2.26 - 4.29)
Region 3R (Sacramento)	4.86	(3.26 - 7.18)	7.96	(5.73 - 10.96)	1.96	(1.21 - 3.16)	2.89	(2.02 - 4.12)
Region 4R	6.19	(4.29 - 8.87)	9.90	(7.12 - 13.59)	1.79	(1.10 - 2.89)	2.95	(2.09 - 4.15)
Region 5R (San Francisco)	*	(* - *)	10.49	(7.49 - 14.51)	2.16	(1.32 - 3.52)	2.91	(1.96 - 4.28)
Region 6 (Santa Clara)	4.66	(3.17 - 6.80)	7.61	(5.52 - 10.40)	1.31	(0.81 - 2.12)	2.14	(1.52 - 3.01)
Region 7R (Contra Costa)	5.10	(3.40 - 7.56)	8.18	(5.86 - 11.29)	1.55	(0.96 - 2.51)	2.49	(1.75 - 3.52)
Region 8R (Alameda)	4.65	(3.14 - 6.85)	7.96	(5.76 - 10.90)	1.57	(0.97 - 2.52)	2.45	(1.73 - 3.45)
Region 9R (San Mateo)	4.80	(3.19 - 7.17)	7.80	(5.58 - 10.80)	*	(* - *)	1.89	(1.31 - 2.72)
Region 10	6.09	(4.20 - 8.75)	9.28	(6.77 - 12.59)	1.93	(1.18 - 3.14)	3.20	(2.27 - 4.48)
Region 11 (Los Angeles)	5.03	(4.18 - 6.04)	7.36	(6.25 - 8.65)	1.70	(1.29 - 2.24)	2.60	(2.16 - 3.13)
LA SPA 1 and 5	5.12	(3.40 - 7.65)	7.60	(5.34 - 10.72)	1.60	(0.96 - 2.67)	2.51	(1.71 - 3.65)
LA SPA 2	4.75	(3.31 - 6.77)	7.48	(5.59 - 9.95)	1.49	(0.93 - 2.39)	2.37	(1.71 - 3.28)
LA SPA 3	5.08	(3.56 - 7.20)	7.42	(5.53 - 9.91)	1.60	(0.99 - 2.59)	2.52	(1.80 - 3.51)
LA SPA 4	5.55	(3.87 - 7.91)	7.83	(5.69 - 10.68)	2.11	(1.33 - 3.34)	2.91	(2.03 - 4.14)
LA SPA 6	4.32	(2.87 - 6.46)	6.59	(4.65 - 9.24)	1.92	(1.12 - 3.25)	2.90	(2.00 - 4.19)
LA SPA 7	5.08	(3.47 - 7.37)	6.67	(4.79 - 9.22)	1.48	(0.89 - 2.45)	2.39	(1.67 - 3.39)
LA SPA 8	5.46	(3.79 - 7.83)	7.91	(5.71 - 10.86)	1.91	(1.20 - 3.04)	2.83	(2.00 - 4.00)
Region 12R	5.59	(3.78 - 8.19)	7.77	(5.48 - 10.91)	1.98	(1.19 - 3.27)	2.93	(2.01 - 4.24)
Regions 13 and 19R	4.66	(3.21 - 6.72)	6.71	(5.02 - 8.93)	1.69	(1.08 - 2.63)	2.55	(1.86 - 3.49)
Region 13 (Riverside)	4.67	(3.14 - 6.90)	6.68	(4.88 - 9.07)	1.69	(1.06 - 2.69)	2.54	(1.82 - 3.54)
Region 19R (Imperial)	4.54	(3.02 - 6.75)	7.13	(4.97 - 10.13)	*	(* - *)	2.72	(1.87 - 3.94)
Region 14 (Orange)	4.42	(3.16 - 6.16)	6.64	(5.03 - 8.72)	1.26	(0.82 - 1.93)	2.05	(1.53 - 2.75)
Region 15R (Fresno)	5.17	(3.47 - 7.66)	8.07	(5.73 - 11.26)	2.16	(1.32 - 3.51)	3.27	(2.28 - 4.65)
Region 16R (San Diego)	4.95	(3.57 - 6.82)	8.41	(6.40 - 10.99)	1.75	(1.17 - 2.62)	2.91	(2.20 - 3.84)
Region 17R	6.25	(4.39 - 8.83)	8.28	(6.07 - 11.20)	2.07	(1.31 - 3.28)	3.23	(2.33 - 4.46)
Region 18R (San Bernardino)	4.92	(3.47 - 6.95)	6.39	(4.76 - 8.53)	1.72	(1.08 - 2.74)	2.58	(1.86 - 3.58)
Region 20R	5.08	(3.39 - 7.54)	6.84	(4.83 - 9.62)	1.84	(1.10 - 3.06)	2.72	(1.87 - 3.94)
Region 21R	5.59	(3.75 - 8.26)	8.77	(6.28 - 12.12)	1.75	(1.09 - 2.79)	3.03	(2.15 - 4.24)

See notes at end of table.

(continued)

Table 20 ***Needing But Not Receiving Treatment for Illicit Drug Use in the Past Year*, by Age Group and Substate Region: Percentages, Annual Averages Based on 2008, 2009, and 2010 NSDUHs (continued)**

State/Substate Region	12-17 (Estimate)	12-17 (95% Confidence Interval)	18-25 (Estimate)	18-25 (95% Confidence Interval)	26+ (Estimate)	26+ (95% Confidence Interval)	18+ (Estimate)	18+ (95% Confidence Interval)
Colorado	5.77	(4.55 - 7.29)	9.06	(7.47 - 10.94)	1.57	(1.09 - 2.26)	2.66	(2.10 - 3.35)
Region 1	5.87	(3.93 - 8.68)	8.66	(6.14 - 12.07)	1.67	(0.97 - 2.86)	2.90	(1.99 - 4.20)
Regions 2 and 7	6.04	(4.45 - 8.15)	9.63	(7.56 - 12.18)	1.57	(1.01 - 2.45)	2.68	(2.02 - 3.55)
Region 3	5.43	(3.71 - 7.88)	8.90	(6.44 - 12.18)	1.54	(0.91 - 2.61)	2.67	(1.87 - 3.80)
Region 4	5.34	(3.36 - 8.39)	7.37	(4.95 - 10.84)	*	(* - *)	2.44	(1.59 - 3.71)
Regions 5 and 6	4.86	(3.15 - 7.43)	8.01	(5.59 - 11.35)	1.47	(0.83 - 2.59)	2.37	(1.58 - 3.54)
Connecticut	4.03	(3.16 - 5.13)	7.56	(6.10 - 9.34)	1.40	(0.97 - 2.01)	2.25	(1.76 - 2.88)
Eastern	3.90	(2.53 - 5.97)	6.86	(4.76 - 9.80)	1.40	(0.80 - 2.45)	2.35	(1.59 - 3.47)
North Central	3.73	(2.57 - 5.39)	7.24	(5.24 - 9.92)	1.37	(0.81 - 2.30)	2.16	(1.49 - 3.10)
Northwestern	4.77	(3.24 - 6.97)	8.07	(5.75 - 11.20)	1.43	(0.83 - 2.46)	2.29	(1.56 - 3.35)
South Central	4.09	(2.74 - 6.06)	7.95	(5.86 - 10.70)	1.54	(0.92 - 2.58)	2.44	(1.71 - 3.47)
Southwest	3.79	(2.46 - 5.79)	7.69	(5.35 - 10.94)	1.22	(0.70 - 2.14)	2.05	(1.38 - 3.04)
Delaware	4.20	(3.25 - 5.40)	7.29	(5.93 - 8.93)	1.33	(0.90 - 1.96)	2.18	(1.69 - 2.80)
Kent	4.47	(2.99 - 6.63)	8.25	(5.99 - 11.26)	1.68	(0.99 - 2.86)	2.70	(1.88 - 3.86)
New Castle (excluding Wilmington City)	4.15	(2.95 - 5.80)	7.11	(5.42 - 9.28)	1.10	(0.67 - 1.80)	2.01	(1.47 - 2.74)
Sussex	4.22	(2.82 - 6.27)	6.60	(4.64 - 9.32)	1.40	(0.80 - 2.43)	1.98	(1.30 - 3.00)
Wilmington City	3.86	(2.46 - 6.02)	7.67	(5.38 - 10.83)	1.83	(1.04 - 3.21)	2.63	(1.75 - 3.95)
District of Columbia	3.67	(2.87 - 4.69)	6.90	(5.55 - 8.56)	2.08	(1.50 - 2.87)	2.95	(2.33 - 3.72)
Ward 1	3.66	(2.30 - 5.78)	6.27	(4.30 - 9.05)	2.08	(1.24 - 3.44)	2.86	(1.93 - 4.22)
Ward 2	*	(* - *)	6.03	(4.23 - 8.54)	1.66	(0.96 - 2.84)	2.78	(1.94 - 3.97)
Ward 3	3.96	(2.52 - 6.15)	6.69	(4.73 - 9.39)	1.44	(0.84 - 2.45)	2.33	(1.60 - 3.39)
Ward 4	4.08	(2.67 - 6.19)	7.72	(5.32 - 11.06)	1.90	(1.11 - 3.23)	2.67	(1.77 - 4.01)
Ward 5	3.32	(2.09 - 5.22)	6.76	(4.58 - 9.88)	2.04	(1.15 - 3.58)	2.90	(1.89 - 4.42)
Ward 6	3.63	(2.37 - 5.52)	7.99	(5.60 - 11.29)	2.27	(1.38 - 3.71)	3.02	(2.05 - 4.44)
Ward 7	3.83	(2.58 - 5.65)	8.25	(5.76 - 11.69)	2.68	(1.57 - 4.53)	3.56	(2.38 - 5.30)
Ward 8	3.46	(2.28 - 5.23)	7.03	(4.85 - 10.09)	2.94	(1.73 - 4.96)	3.81	(2.54 - 5.66)

See notes at end of table.

(continued)

Table 20 ***Needing But Not Receiving Treatment for Illicit Drug Use in the Past Year*, by Age Group and Substate Region: Percentages, Annual Averages Based on 2008, 2009, and 2010 NSDUHs (continued)**

State/Substate Region	12-17 (Estimate)	12-17 (95% Confidence Interval)	18-25 (Estimate)	18-25 (95% Confidence Interval)	26+ (Estimate)	26+ (95% Confidence Interval)	18+ (Estimate)	18+ (95% Confidence Interval)
Florida	4.06	(3.50 - 4.71)	6.70	(5.93 - 7.56)	1.62	(1.31 - 2.02)	2.28	(1.96 - 2.65)
Region A - Northwest	4.30	(3.34 - 5.52)	7.66	(6.18 - 9.46)	1.97	(1.39 - 2.79)	2.92	(2.28 - 3.73)
Circuit 1	4.38	(3.06 - 6.24)	7.73	(5.70 - 10.41)	1.94	(1.21 - 3.08)	2.81	(1.99 - 3.95)
Circuit 2	4.30	(2.87 - 6.40)	7.72	(5.54 - 10.67)	2.17	(1.29 - 3.63)	3.39	(2.36 - 4.83)
Circuit 14	4.09	(2.72 - 6.11)	7.33	(5.15 - 10.34)	1.81	(1.08 - 3.01)	2.57	(1.73 - 3.79)
Region B - Northeast	4.48	(3.50 - 5.71)	7.18	(5.85 - 8.79)	1.99	(1.45 - 2.74)	2.78	(2.20 - 3.51)
Circuits 3 and 8	3.67	(2.44 - 5.50)	6.36	(4.61 - 8.71)	1.91	(1.19 - 3.05)	2.84	(2.02 - 3.97)
Circuit 4	5.03	(3.55 - 7.08)	7.65	(5.63 - 10.33)	2.28	(1.45 - 3.57)	3.05	(2.16 - 4.31)
Circuit 7	4.15	(2.84 - 6.01)	7.39	(5.28 - 10.24)	1.70	(1.06 - 2.74)	2.42	(1.68 - 3.48)
Region C - Central	4.36	(3.58 - 5.29)	7.22	(6.09 - 8.55)	1.67	(1.27 - 2.20)	2.38	(1.95 - 2.89)
Circuit 5	3.99	(2.73 - 5.79)	6.29	(4.50 - 8.72)	1.49	(0.92 - 2.40)	2.01	(1.39 - 2.91)
Circuit 9	4.32	(3.06 - 6.07)	7.75	(5.91 - 10.10)	1.75	(1.10 - 2.78)	2.62	(1.91 - 3.59)
Circuit 10	3.97	(2.69 - 5.82)	6.35	(4.58 - 8.74)	1.60	(0.98 - 2.62)	2.23	(1.54 - 3.22)
Circuit 18	4.24	(2.96 - 6.03)	7.69	(5.62 - 10.44)	1.58	(0.99 - 2.52)	2.36	(1.67 - 3.31)
Circuit 19	5.77	(3.85 - 8.56)	7.66	(5.38 - 10.81)	2.04	(1.24 - 3.33)	2.69	(1.82 - 3.96)
Region D - Southeast	3.41	(2.56 - 4.55)	6.09	(4.86 - 7.61)	1.28	(0.88 - 1.87)	1.85	(1.41 - 2.42)
Circuit 15 (Palm Beach)	3.61	(2.45 - 5.29)	6.35	(4.66 - 8.59)	1.22	(0.75 - 1.99)	1.80	(1.26 - 2.57)
Circuit 17 (Broward)	3.28	(2.28 - 4.71)	5.91	(4.41 - 7.88)	1.33	(0.83 - 2.11)	1.89	(1.34 - 2.64)
Region E - Sun Coast	4.14	(3.31 - 5.18)	6.60	(5.51 - 7.89)	1.52	(1.13 - 2.04)	2.10	(1.69 - 2.61)
Circuit 6	4.13	(2.88 - 5.89)	6.73	(4.93 - 9.11)	1.57	(0.99 - 2.49)	2.13	(1.49 - 3.03)
Circuit 12	4.86	(3.28 - 7.16)	7.95	(5.64 - 11.09)	1.71	(1.03 - 2.83)	2.34	(1.56 - 3.48)
Circuit 13 (Hillsborough)	3.84	(2.66 - 5.49)	6.21	(4.65 - 8.25)	1.58	(1.01 - 2.48)	2.23	(1.60 - 3.11)
Circuit 20	4.11	(2.77 - 6.04)	6.13	(4.40 - 8.46)	1.29	(0.80 - 2.08)	1.80	(1.25 - 2.59)
Region F - Southern (Circuits 11 and 16)	3.63	(2.59 - 5.07)	5.37	(4.11 - 6.99)	1.59	(1.03 - 2.46)	2.10	(1.52 - 2.89)
Georgia	3.68	(2.86 - 4.72)	5.83	(4.67 - 7.26)	1.30	(0.90 - 1.86)	1.96	(1.52 - 2.54)
Region 1	3.58	(2.40 - 5.30)	5.56	(3.92 - 7.82)	1.09	(0.65 - 1.82)	1.67	(1.15 - 2.44)
Region 2	3.62	(2.36 - 5.50)	5.97	(4.07 - 8.69)	1.41	(0.81 - 2.45)	2.21	(1.47 - 3.31)
Region 3	3.89	(2.65 - 5.67)	6.06	(4.43 - 8.25)	1.32	(0.80 - 2.17)	1.94	(1.35 - 2.78)
Region 4	4.23	(2.71 - 6.56)	6.60	(4.40 - 9.78)	*	(* - *)	2.60	(1.67 - 4.03)
Region 5	3.43	(2.21 - 5.28)	5.81	(4.09 - 8.19)	*	(* - *)	2.17	(1.48 - 3.17)
Region 6	3.40	(2.26 - 5.08)	5.32	(3.67 - 7.67)	1.22	(0.70 - 2.12)	1.87	(1.25 - 2.78)

See notes at end of table.

(continued)

Table 20 ***Needing But Not Receiving Treatment for Illicit Drug Use in the Past Year*, by Age Group and Substate Region: Percentages, Annual Averages Based on 2008, 2009, and 2010 NSDUHs (continued)**

State/Substate Region	12-17 (Estimate)	12-17 (95% Confidence Interval)	18-25 (Estimate)	18-25 (95% Confidence Interval)	26+ (Estimate)	26+ (95% Confidence Interval)	18+ (Estimate)	18+ (95% Confidence Interval)
Hawaii	3.70	(2.75 - 4.95)	6.51	(5.07 - 8.34)	1.59	(1.05 - 2.39)	2.26	(1.68 - 3.04)
Hawaii Island	4.60	(2.98 - 7.02)	7.85	(5.38 - 11.32)	2.33	(1.31 - 4.10)	3.08	(1.97 - 4.79)
Honolulu	3.46	(2.42 - 4.93)	6.20	(4.62 - 8.28)	1.37	(0.83 - 2.24)	2.04	(1.44 - 2.88)
Kauai and Maui	3.91	(2.68 - 5.66)	6.80	(4.85 - 9.46)	1.95	(1.19 - 3.18)	2.53	(1.71 - 3.73)
Kauai	4.13	(2.57 - 6.58)	7.11	(4.67 - 10.69)	*	(* - *)	2.83	(1.68 - 4.71)
Maui	3.80	(2.40 - 5.96)	6.66	(4.47 - 9.83)	1.82	(1.02 - 3.23)	2.40	(1.51 - 3.78)
Idaho	4.88	(3.92 - 6.06)	7.75	(6.37 - 9.39)	1.84	(1.34 - 2.52)	2.74	(2.19 - 3.42)
Region 1	5.56	(3.71 - 8.26)	9.10	(6.44 - 12.70)	1.98	(1.18 - 3.31)	2.88	(1.96 - 4.23)
Region 2	*	(* - *)	7.34	(5.03 - 10.60)	*	(* - *)	2.88	(1.93 - 4.28)
Region 3	4.35	(2.92 - 6.43)	7.07	(5.03 - 9.85)	1.73	(1.06 - 2.82)	2.52	(1.75 - 3.62)
Region 4	5.13	(3.63 - 7.20)	8.61	(6.48 - 11.34)	1.88	(1.20 - 2.95)	2.81	(2.03 - 3.87)
Region 5	5.01	(3.31 - 7.50)	7.61	(5.33 - 10.75)	1.78	(1.03 - 3.06)	2.60	(1.74 - 3.88)
Region 6	5.05	(3.39 - 7.46)	7.66	(5.33 - 10.89)	1.98	(1.18 - 3.29)	2.94	(2.00 - 4.30)
Region 7	4.31	(2.88 - 6.38)	6.37	(4.45 - 9.05)	1.65	(0.97 - 2.79)	2.59	(1.77 - 3.78)
Illinois	4.03	(3.43 - 4.73)	6.99	(6.20 - 7.87)	1.26	(0.98 - 1.61)	2.13	(1.84 - 2.47)
Region I (Cook)	4.37	(3.41 - 5.58)	7.70	(6.43 - 9.19)	1.49	(1.05 - 2.10)	2.38	(1.91 - 2.96)
Region II	3.70	(2.89 - 4.73)	6.31	(5.12 - 7.74)	1.04	(0.72 - 1.50)	1.83	(1.46 - 2.29)
Region III	4.19	(3.05 - 5.75)	6.68	(5.24 - 8.49)	1.23	(0.80 - 1.87)	2.24	(1.72 - 2.90)
Region IV	3.93	(2.69 - 5.72)	6.22	(4.58 - 8.39)	1.06	(0.65 - 1.73)	1.85	(1.34 - 2.56)
Region V	3.64	(2.59 - 5.09)	7.43	(5.80 - 9.48)	1.20	(0.77 - 1.85)	2.18	(1.66 - 2.86)
Indiana	4.44	(3.56 - 5.53)	7.36	(5.99 - 9.00)	1.57	(1.11 - 2.22)	2.42	(1.89 - 3.08)
Central	4.07	(2.78 - 5.91)	7.04	(5.06 - 9.72)	1.52	(0.92 - 2.53)	2.26	(1.55 - 3.27)
East	5.08	(3.29 - 7.75)	8.25	(5.79 - 11.62)	*	(* - *)	2.73	(1.81 - 4.10)
North Central	4.60	(3.10 - 6.77)	7.00	(4.95 - 9.81)	1.49	(0.87 - 2.54)	2.27	(1.54 - 3.36)
Northeast	4.64	(2.97 - 7.19)	7.91	(5.41 - 11.44)	1.53	(0.87 - 2.69)	2.43	(1.59 - 3.69)
Northwest	4.10	(2.69 - 6.20)	7.83	(5.40 - 11.23)	1.55	(0.90 - 2.67)	2.45	(1.64 - 3.65)
Southeast	5.37	(3.52 - 8.12)	8.01	(5.63 - 11.29)	1.90	(1.08 - 3.32)	2.67	(1.74 - 4.07)
Southwest	4.15	(2.70 - 6.32)	*	(* - *)	1.44	(0.80 - 2.58)	2.27	(1.47 - 3.49)
West	4.14	(2.76 - 6.18)	6.60	(4.62 - 9.35)	1.46	(0.86 - 2.47)	2.53	(1.75 - 3.66)

See notes at end of table.

(continued)

Table 20 ***Needing But Not Receiving Treatment for Illicit Drug Use in the Past Year*, by Age Group and Substate Region: Percentages, Annual Averages Based on 2008, 2009, and 2010 NSDUHs (continued)**

State/Substate Region	12-17 (Estimate)	12-17 (95% Confidence Interval)	18-25 (Estimate)	18-25 (95% Confidence Interval)	26+ (Estimate)	26+ (95% Confidence Interval)	18+ (Estimate)	18+ (95% Confidence Interval)
Iowa	4.10	(3.19 - 5.24)	4.92	(3.85 - 6.28)	0.95	(0.61 - 1.47)	1.55	(1.16 - 2.07)
Central	4.81	(3.20 - 7.16)	5.36	(3.66 - 7.78)	1.03	(0.57 - 1.84)	1.60	(1.05 - 2.43)
North Central	3.68	(2.33 - 5.77)	4.78	(3.20 - 7.09)	0.84	(0.45 - 1.57)	1.56	(1.02 - 2.38)
Northeast	3.99	(2.70 - 5.85)	4.62	(3.22 - 6.59)	0.96	(0.54 - 1.73)	1.53	(1.02 - 2.29)
Northwest	3.85	(2.57 - 5.72)	4.83	(3.32 - 6.98)	0.84	(0.46 - 1.55)	1.42	(0.93 - 2.15)
Southeast	3.86	(2.59 - 5.72)	4.93	(3.41 - 7.07)	0.94	(0.52 - 1.68)	1.57	(1.06 - 2.32)
Southwest	4.38	(2.80 - 6.81)	5.33	(3.50 - 8.03)	1.06	(0.59 - 1.91)	1.65	(1.06 - 2.56)
Kansas	3.65	(2.82 - 4.71)	6.07	(4.80 - 7.66)	1.09	(0.74 - 1.61)	1.89	(1.45 - 2.45)
Kansas City Metro	3.82	(2.63 - 5.51)	6.30	(4.49 - 8.78)	1.09	(0.65 - 1.83)	1.92	(1.34 - 2.74)
Northeast	3.40	(2.20 - 5.22)	5.55	(3.81 - 8.03)	1.05	(0.60 - 1.84)	1.85	(1.25 - 2.73)
South Central	3.42	(2.19 - 5.30)	5.96	(4.01 - 8.77)	*	(* - *)	1.83	(1.20 - 2.80)
Southeast	3.98	(2.53 - 6.21)	6.65	(4.43 - 9.87)	*	(* - *)	2.13	(1.38 - 3.28)
West	3.64	(2.35 - 5.60)	5.72	(3.94 - 8.23)	0.98	(0.56 - 1.74)	1.71	(1.15 - 2.55)
Wichita (Sedgwick)	3.64	(2.34 - 5.62)	6.35	(4.44 - 9.00)	1.15	(0.66 - 2.01)	1.91	(1.29 - 2.82)
Kentucky	4.09	(3.25 - 5.14)	7.57	(6.13 - 9.32)	1.66	(1.20 - 2.28)	2.47	(1.95 - 3.12)
Adanta, Cumberland River, and Lifeskills	3.78	(2.56 - 5.54)	6.60	(4.65 - 9.30)	1.51	(0.89 - 2.54)	2.20	(1.49 - 3.23)
Bluegrass, Comprehend, and North Key	4.15	(2.88 - 5.95)	7.60	(5.69 - 10.09)	1.74	(1.09 - 2.77)	2.59	(1.85 - 3.61)
Communicare and River Valley	4.01	(2.59 - 6.17)	7.56	(5.24 - 10.79)	1.57	(0.92 - 2.65)	2.38	(1.60 - 3.53)
Four Rivers and Pennyroyal	4.72	(3.14 - 7.06)	8.52	(5.87 - 12.22)	1.86	(1.09 - 3.14)	2.81	(1.89 - 4.17)
Kentucky River, Mountain, and Pathways	3.78	(2.44 - 5.82)	7.29	(5.16 - 10.21)	1.60	(0.94 - 2.72)	2.35	(1.59 - 3.47)
Seven Counties	4.17	(2.79 - 6.19)	8.04	(5.70 - 11.23)	1.65	(0.99 - 2.73)	2.47	(1.69 - 3.58)

See notes at end of table.

(continued)

Table 20 ***Needing But Not Receiving Treatment for Illicit Drug Use in the Past Year*, by Age Group and Substate Region: Percentages, Annual Averages Based on 2008, 2009, and 2010 NSDUHs (continued)**

State/Substate Region	12-17 (Estimate)	12-17 (95% Confidence Interval)	18-25 (Estimate)	18-25 (95% Confidence Interval)	26+ (Estimate)	26+ (95% Confidence Interval)	18+ (Estimate)	18+ (95% Confidence Interval)
Louisiana	3.53	(2.74 - 4.54)	6.32	(5.12 - 7.78)	1.49	(1.04 - 2.13)	2.26	(1.77 - 2.89)
Regions 1 and 3	3.09	(1.99 - 4.77)	6.25	(4.37 - 8.86)	1.58	(0.90 - 2.76)	2.29	(1.52 - 3.43)
Regions 2 and 9	3.47	(2.36 - 5.09)	6.09	(4.46 - 8.24)	1.42	(0.86 - 2.35)	2.23	(1.59 - 3.13)
Regions 4, 5, and 6	3.70	(2.49 - 5.46)	6.40	(4.50 - 9.02)	1.52	(0.92 - 2.51)	2.29	(1.58 - 3.32)
Regions 7 and 8	3.34	(2.19 - 5.05)	6.18	(4.40 - 8.62)	1.41	(0.83 - 2.38)	2.22	(1.54 - 3.20)
Region 10 (Jefferson)	4.38	(2.81 - 6.77)	7.33	(4.99 - 10.66)	1.54	(0.86 - 2.74)	2.30	(1.50 - 3.51)
Maine	3.89	(3.04 - 4.97)	8.49	(7.01 - 10.24)	1.49	(1.05 - 2.13)	2.36	(1.86 - 2.98)
Aroostook/Downeast	3.54	(2.33 - 5.34)	7.71	(5.50 - 10.72)	1.35	(0.78 - 2.33)	2.11	(1.43 - 3.09)
Central	3.75	(2.46 - 5.68)	8.12	(5.75 - 11.35)	1.42	(0.80 - 2.49)	2.23	(1.50 - 3.32)
Cumberland	4.63	(3.12 - 6.81)	10.21	(7.52 - 13.72)	1.76	(1.04 - 2.98)	2.82	(1.95 - 4.06)
Midcoast	3.93	(2.50 - 6.12)	8.34	(5.78 - 11.89)	1.45	(0.83 - 2.50)	2.19	(1.45 - 3.30)
Penquis	3.72	(2.43 - 5.66)	8.87	(6.38 - 12.22)	1.67	(0.99 - 2.80)	2.72	(1.90 - 3.87)
Western	3.76	(2.45 - 5.72)	8.43	(6.07 - 11.58)	1.47	(0.86 - 2.49)	2.35	(1.63 - 3.40)
York	3.52	(2.30 - 5.36)	6.66	(4.64 - 9.47)	1.24	(0.71 - 2.14)	1.86	(1.24 - 2.79)
Maryland	3.66	(2.83 - 4.71)	7.20	(5.73 - 9.01)	1.52	(1.06 - 2.19)	2.34	(1.81 - 3.03)
Anne Arundel	3.96	(2.56 - 6.06)	8.37	(5.68 - 12.18)	1.44	(0.83 - 2.49)	2.37	(1.58 - 3.55)
Baltimore City	3.31	(2.12 - 5.14)	7.80	(5.28 - 11.36)	2.26	(1.25 - 4.06)	3.22	(2.08 - 4.97)
Baltimore County	3.70	(2.38 - 5.70)	7.51	(5.17 - 10.79)	1.58	(0.91 - 2.74)	2.39	(1.58 - 3.59)
Montgomery	4.07	(2.60 - 6.31)	6.75	(4.59 - 9.83)	1.15	(0.65 - 2.00)	1.85	(1.22 - 2.79)
North Central	3.57	(2.32 - 5.47)	7.69	(5.23 - 11.16)	1.14	(0.64 - 2.03)	1.98	(1.31 - 2.98)
Northeast	3.59	(2.31 - 5.55)	7.67	(5.18 - 11.22)	1.33	(0.75 - 2.36)	2.16	(1.41 - 3.29)
Prince George's	3.42	(2.19 - 5.29)	5.98	(4.11 - 8.61)	1.72	(0.99 - 2.96)	2.47	(1.65 - 3.69)
South	3.46	(2.21 - 5.38)	7.19	(4.90 - 10.42)	1.66	(0.96 - 2.85)	2.48	(1.65 - 3.70)
West	3.77	(2.38 - 5.90)	7.13	(4.89 - 10.28)	1.42	(0.81 - 2.47)	2.20	(1.45 - 3.31)

See notes at end of table.

(continued)

Table 20 ***Needing But Not Receiving Treatment for Illicit Drug Use in the Past Year*, by Age Group and Substate Region: Percentages, Annual Averages Based on 2008, 2009, and 2010 NSDUHs (continued)**

State/Substate Region	12-17 (Estimate)	12-17 (95% Confidence Interval)	18-25 (Estimate)	18-25 (95% Confidence Interval)	26+ (Estimate)	26+ (95% Confidence Interval)	18+ (Estimate)	18+ (95% Confidence Interval)
Massachusetts	4.82	(3.85 - 6.02)	8.95	(7.35 - 10.85)	1.68	(1.20 - 2.35)	2.77	(2.22 - 3.46)
Boston	4.51	(2.90 - 6.94)	8.16	(5.74 - 11.48)	2.13	(1.23 - 3.67)	3.25	(2.20 - 4.80)
Central	5.30	(3.53 - 7.88)	9.64	(6.78 - 13.54)	1.73	(1.01 - 2.95)	2.91	(1.99 - 4.24)
Metrowest	4.07	(2.79 - 5.92)	8.01	(5.77 - 11.03)	1.27	(0.77 - 2.10)	2.22	(1.57 - 3.12)
Northeast	4.58	(3.09 - 6.75)	8.42	(6.10 - 11.53)	1.33	(0.78 - 2.24)	2.30	(1.61 - 3.27)
Southeast	5.33	(3.65 - 7.74)	10.72	(7.81 - 14.55)	1.97	(1.19 - 3.22)	3.15	(2.22 - 4.45)
Western	5.36	(3.62 - 7.87)	8.96	(6.43 - 12.35)	2.08	(1.24 - 3.45)	3.29	(2.30 - 4.69)
Michigan	4.36	(3.78 - 5.04)	7.00	(6.24 - 7.85)	1.50	(1.20 - 1.88)	2.30	(2.00 - 2.65)
Detroit City	4.56	(3.18 - 6.49)	8.00	(6.10 - 10.42)	3.34	(2.14 - 5.17)	4.10	(2.94 - 5.69)
Genesee	4.61	(3.16 - 6.69)	7.02	(5.15 - 9.49)	1.63	(1.03 - 2.57)	2.39	(1.71 - 3.32)
Kalamazoo	4.09	(2.89 - 5.75)	5.79	(4.26 - 7.84)	1.21	(0.74 - 1.97)	1.92	(1.36 - 2.70)
Kent	4.23	(2.92 - 6.10)	7.01	(5.23 - 9.35)	1.54	(0.99 - 2.37)	2.36	(1.72 - 3.22)
Lakeshore	4.02	(2.82 - 5.70)	6.03	(4.48 - 8.06)	1.33	(0.85 - 2.07)	2.05	(1.49 - 2.81)
Macomb	4.08	(2.89 - 5.73)	6.68	(4.99 - 8.88)	1.06	(0.66 - 1.71)	1.76	(1.27 - 2.42)
Mid South	4.52	(3.27 - 6.22)	7.49	(5.80 - 9.63)	1.57	(1.02 - 2.40)	2.60	(1.96 - 3.43)
Northern	4.48	(3.20 - 6.24)	7.35	(5.54 - 9.68)	1.48	(0.96 - 2.29)	2.36	(1.74 - 3.19)
Oakland	4.24	(3.14 - 5.69)	7.53	(5.84 - 9.65)	1.22	(0.79 - 1.89)	1.99	(1.48 - 2.67)
Pathways and Western	4.15	(2.85 - 6.01)	7.09	(5.24 - 9.54)	1.35	(0.83 - 2.19)	2.25	(1.61 - 3.13)
Riverhaven	4.17	(2.82 - 6.12)	6.95	(5.08 - 9.43)	1.29	(0.79 - 2.10)	2.03	(1.43 - 2.87)
Saginaw	4.44	(3.01 - 6.50)	6.72	(4.79 - 9.34)	1.50	(0.90 - 2.49)	2.27	(1.56 - 3.30)
Southeast	4.59	(3.38 - 6.20)	7.11	(5.60 - 8.97)	1.40	(0.93 - 2.11)	2.14	(1.61 - 2.84)
St. Clair	3.94	(2.68 - 5.76)	6.05	(4.29 - 8.49)	1.11	(0.67 - 1.84)	1.77	(1.23 - 2.54)
Washtenaw	4.98	(3.47 - 7.09)	6.68	(4.87 - 9.08)	1.28	(0.81 - 2.03)	2.27	(1.66 - 3.09)
Minnesota	3.95	(3.10 - 5.01)	6.70	(5.44 - 8.24)	1.36	(0.95 - 1.93)	2.14	(1.68 - 2.71)
Regions 1 and 2	3.86	(2.53 - 5.85)	7.46	(5.14 - 10.70)	1.36	(0.76 - 2.42)	2.30	(1.53 - 3.44)
Regions 3 and 4	3.41	(2.30 - 5.04)	5.67	(3.97 - 8.03)	1.19	(0.69 - 2.04)	1.91	(1.31 - 2.79)
Regions 5 and 6	3.81	(2.55 - 5.67)	6.01	(4.28 - 8.40)	1.19	(0.70 - 2.00)	1.94	(1.36 - 2.78)
Region 7A (Hennepin)	3.78	(2.51 - 5.67)	7.21	(5.12 - 10.06)	1.42	(0.84 - 2.39)	2.16	(1.48 - 3.14)
Region 7B (Ramsey)	4.05	(2.59 - 6.27)	7.02	(4.87 - 10.04)	1.65	(0.94 - 2.89)	2.45	(1.62 - 3.68)
Region 7C	4.53	(3.10 - 6.57)	7.34	(5.22 - 10.23)	1.43	(0.85 - 2.41)	2.25	(1.55 - 3.26)

See notes at end of table.

(continued)

Table 20 ***Needing But Not Receiving Treatment for Illicit Drug Use in the Past Year*, by Age Group and Substate Region: Percentages, Annual Averages Based on 2008, 2009, and 2010 NSDUHs (continued)**

State/Substate Region	12-17 (Estimate)	12-17 (95% Confidence Interval)	18-25 (Estimate)	18-25 (95% Confidence Interval)	26+ (Estimate)	26+ (95% Confidence Interval)	18+ (Estimate)	18+ (95% Confidence Interval)
Mississippi	3.43	(2.68 - 4.38)	6.66	(5.39 - 8.20)	1.55	(1.10 - 2.18)	2.35	(1.85 - 2.98)
Region 1	3.87	(2.63 - 5.65)	7.71	(5.63 - 10.48)	1.64	(0.98 - 2.72)	2.56	(1.79 - 3.64)
Region 2	3.02	(1.90 - 4.76)	6.36	(4.37 - 9.18)	1.76	(1.00 - 3.09)	2.53	(1.66 - 3.83)
Region 3	3.16	(2.07 - 4.80)	5.84	(4.05 - 8.37)	1.52	(0.87 - 2.64)	2.25	(1.49 - 3.38)
Region 4	3.16	(2.08 - 4.78)	6.49	(4.59 - 9.10)	1.35	(0.81 - 2.22)	2.14	(1.49 - 3.07)
Region 5	3.32	(2.08 - 5.25)	5.83	(3.86 - 8.73)	*	(* - *)	2.25	(1.45 - 3.48)
Region 6	3.83	(2.42 - 6.02)	6.79	(4.64 - 9.83)	1.81	(1.05 - 3.11)	2.67	(1.77 - 4.02)
Region 7	3.60	(2.36 - 5.45)	6.70	(4.74 - 9.39)	1.35	(0.79 - 2.27)	2.08	(1.42 - 3.05)
Missouri	4.33	(3.49 - 5.36)	7.19	(5.82 - 8.85)	1.43	(1.01 - 2.03)	2.26	(1.77 - 2.87)
Central	4.41	(2.92 - 6.61)	6.87	(4.72 - 9.89)	1.42	(0.83 - 2.42)	2.36	(1.60 - 3.47)
Eastern	4.52	(3.35 - 6.08)	7.49	(5.66 - 9.85)	1.47	(0.96 - 2.25)	2.30	(1.69 - 3.13)
Eastern (St. Louis City and County)	3.90	(2.62 - 5.75)	6.87	(4.89 - 9.57)	1.42	(0.85 - 2.36)	2.18	(1.50 - 3.15)
Eastern (excluding St. Louis)	5.58	(3.69 - 8.36)	8.59	(5.91 - 12.32)	1.55	(0.90 - 2.66)	2.53	(1.70 - 3.75)
Northwest	4.14	(3.00 - 5.69)	6.93	(5.25 - 9.09)	1.34	(0.87 - 2.07)	2.10	(1.55 - 2.86)
Northwest (Jackson)	4.14	(2.77 - 6.15)	7.08	(4.97 - 9.99)	1.49	(0.87 - 2.53)	2.21	(1.49 - 3.26)
Northwest (excluding Jackson)	4.14	(2.70 - 6.30)	6.81	(4.76 - 9.65)	1.21	(0.70 - 2.08)	2.01	(1.37 - 2.96)
Southeast	3.76	(2.49 - 5.62)	6.69	(4.64 - 9.55)	1.37	(0.78 - 2.40)	2.09	(1.40 - 3.13)
Southwest	4.54	(3.08 - 6.66)	7.60	(5.41 - 10.59)	1.55	(0.90 - 2.65)	2.41	(1.64 - 3.53)
Montana	4.60	(3.68 - 5.73)	7.27	(5.94 - 8.86)	1.44	(1.01 - 2.06)	2.29	(1.81 - 2.90)
Region 1	4.51	(2.93 - 6.90)	7.21	(4.95 - 10.39)	*	(* - *)	2.04	(1.33 - 3.10)
Region 2	4.00	(2.66 - 5.97)	7.64	(5.41 - 10.67)	1.41	(0.81 - 2.47)	2.32	(1.57 - 3.42)
Region 3	4.18	(2.89 - 5.99)	6.30	(4.47 - 8.82)	1.22	(0.73 - 2.02)	1.89	(1.31 - 2.73)
Region 4	4.88	(3.42 - 6.92)	7.10	(5.25 - 9.55)	1.55	(0.95 - 2.52)	2.44	(1.75 - 3.39)
Region 5	4.98	(3.49 - 7.08)	7.85	(5.84 - 10.47)	1.56	(0.94 - 2.58)	2.48	(1.76 - 3.50)
Nebraska	4.00	(3.08 - 5.17)	5.04	(3.92 - 6.45)	1.07	(0.71 - 1.61)	1.71	(1.29 - 2.26)
Regions 1 and 2	4.23	(2.92 - 6.10)	5.16	(3.68 - 7.20)	1.09	(0.64 - 1.86)	1.68	(1.13 - 2.48)
Region 1	*	(* - *)	*	(* - *)	*	(* - *)	1.66	(1.04 - 2.65)
Region 2	4.29	(2.72 - 6.69)	5.41	(3.56 - 8.13)	*	(* - *)	1.69	(1.06 - 2.70)
Region 3	3.67	(2.41 - 5.57)	4.81	(3.24 - 7.08)	1.07	(0.59 - 1.93)	1.67	(1.09 - 2.55)
Region 4	4.73	(3.02 - 7.33)	5.33	(3.55 - 7.91)	1.15	(0.61 - 2.16)	1.80	(1.14 - 2.83)
Region 5	3.60	(2.40 - 5.38)	4.69	(3.31 - 6.61)	1.00	(0.57 - 1.75)	1.66	(1.14 - 2.42)
Region 6	4.02	(2.79 - 5.77)	5.24	(3.71 - 7.35)	1.08	(0.64 - 1.81)	1.73	(1.20 - 2.48)

See notes at end of table.

(continued)

Table 20 ***Needing But Not Receiving Treatment for Illicit Drug Use in the Past Year*, by Age Group and Substate Region: Percentages, Annual Averages Based on 2008, 2009, and 2010 NSDUHs (continued)**

State/Substate Region	12-17 (Estimate)	12-17 (95% Confidence Interval)	18-25 (Estimate)	18-25 (95% Confidence Interval)	26+ (Estimate)	26+ (95% Confidence Interval)	18+ (Estimate)	18+ (95% Confidence Interval)
Nevada	4.59	(3.49 - 6.03)	7.34	(5.89 - 9.11)	1.99	(1.36 - 2.89)	2.69	(2.03 - 3.55)
Clark	4.49	(3.21 - 6.23)	6.96	(5.34 - 9.02)	2.02	(1.31 - 3.09)	2.66	(1.93 - 3.66)
Rural	4.29	(2.73 - 6.68)	7.84	(5.41 - 11.25)	1.75	(1.00 - 3.03)	2.54	(1.66 - 3.87)
Washoe	5.39	(3.64 - 7.91)	8.58	(6.23 - 11.69)	2.04	(1.21 - 3.42)	2.93	(2.00 - 4.28)
New Hampshire	6.05	(4.78 - 7.63)	9.20	(7.58 - 11.14)	1.68	(1.17 - 2.42)	2.70	(2.13 - 3.41)
Central	5.50	(4.00 - 7.51)	8.84	(6.84 - 11.37)	1.79	(1.16 - 2.76)	2.80	(2.08 - 3.77)
Central 1	6.03	(4.02 - 8.96)	9.88	(7.10 - 13.59)	2.05	(1.20 - 3.49)	3.26	(2.24 - 4.73)
Central 2	5.01	(3.34 - 7.46)	7.70	(5.58 - 10.52)	1.55	(0.93 - 2.59)	2.37	(1.65 - 3.39)
Northern	5.78	(3.84 - 8.62)	8.93	(6.23 - 12.65)	1.68	(0.95 - 2.94)	2.74	(1.84 - 4.05)
Southern	6.34	(4.82 - 8.31)	9.47	(7.56 - 11.81)	1.63	(1.08 - 2.46)	2.64	(2.01 - 3.45)
Southern 1 (Rockingham)	5.75	(3.93 - 8.34)	9.32	(6.71 - 12.81)	1.47	(0.87 - 2.46)	2.40	(1.67 - 3.44)
Southern 2	6.71	(4.82 - 9.28)	9.55	(7.31 - 12.40)	1.74	(1.07 - 2.80)	2.78	(2.03 - 3.81)
New Jersey	3.78	(2.98 - 4.79)	6.75	(5.48 - 8.29)	1.21	(0.83 - 1.74)	1.94	(1.51 - 2.49)
Central	4.14	(2.80 - 6.09)	7.07	(5.02 - 9.87)	1.16	(0.68 - 1.96)	1.93	(1.32 - 2.80)
Metropolitan	3.57	(2.42 - 5.26)	5.88	(4.23 - 8.14)	1.24	(0.73 - 2.09)	1.89	(1.30 - 2.74)
Northern	3.63	(2.52 - 5.19)	6.58	(4.81 - 8.94)	1.10	(0.66 - 1.83)	1.79	(1.25 - 2.54)
Southern	3.84	(2.61 - 5.62)	7.61	(5.50 - 10.44)	1.37	(0.80 - 2.32)	2.24	(1.55 - 3.23)
New Mexico	6.23	(4.95 - 7.82)	7.61	(6.20 - 9.31)	1.55	(1.06 - 2.25)	2.49	(1.94 - 3.17)
Region 1	6.85	(4.85 - 9.59)	8.95	(6.54 - 12.14)	1.75	(1.03 - 2.94)	2.92	(2.07 - 4.11)
Region 2	5.51	(3.63 - 8.27)	7.17	(4.95 - 10.27)	1.13	(0.64 - 1.99)	1.92	(1.28 - 2.86)
Region 3 (Bernalillo)	7.04	(4.95 - 9.93)	7.98	(5.96 - 10.61)	1.70	(1.04 - 2.76)	2.61	(1.86 - 3.66)
Region 4	5.39	(3.53 - 8.15)	6.64	(4.54 - 9.61)	1.54	(0.86 - 2.74)	2.40	(1.58 - 3.63)
Region 5	5.42	(3.66 - 7.95)	6.62	(4.68 - 9.27)	1.43	(0.82 - 2.49)	2.32	(1.57 - 3.42)

See notes at end of table.

(continued)

Table 20 ***Needing But Not Receiving Treatment for Illicit Drug Use in the Past Year*, by Age Group and Substate Region: Percentages, Annual Averages Based on 2008, 2009, and 2010 NSDUHs (continued)**

State/Substate Region	12-17 (Estimate)	12-17 (95% Confidence Interval)	18-25 (Estimate)	18-25 (95% Confidence Interval)	26+ (Estimate)	26+ (95% Confidence Interval)	18+ (Estimate)	18+ (95% Confidence Interval)
New York	4.13	(3.53 - 4.83)	8.40	(7.51 - 9.39)	1.63	(1.30 - 2.06)	2.65	(2.30 - 3.05)
Region A	3.88	(3.13 - 4.79)	7.47	(6.40 - 8.70)	1.83	(1.38 - 2.42)	2.63	(2.17 - 3.18)
Region 1	4.10	(2.75 - 6.06)	7.91	(5.77 - 10.75)	2.12	(1.31 - 3.43)	3.11	(2.18 - 4.42)
Region 2	3.84	(2.78 - 5.27)	7.15	(5.63 - 9.06)	1.88	(1.25 - 2.80)	2.69	(2.03 - 3.55)
Region 3	4.22	(2.90 - 6.09)	8.44	(6.35 - 11.14)	1.86	(1.18 - 2.92)	2.62	(1.88 - 3.63)
Region 4	3.60	(2.49 - 5.17)	6.96	(5.20 - 9.25)	1.58	(1.01 - 2.45)	2.27	(1.64 - 3.14)
Region B	4.26	(3.42 - 5.30)	8.89	(7.47 - 10.55)	1.31	(0.95 - 1.81)	2.41	(1.98 - 2.93)
Region 5	4.50	(3.33 - 6.06)	9.30	(7.33 - 11.74)	1.26	(0.83 - 1.92)	2.40	(1.85 - 3.10)
Region 6	3.91	(2.78 - 5.49)	8.03	(5.98 - 10.72)	1.29	(0.81 - 2.03)	2.22	(1.62 - 3.03)
Region 7	4.06	(2.80 - 5.84)	8.84	(6.58 - 11.79)	1.51	(0.94 - 2.42)	2.71	(1.98 - 3.71)
Region C	4.42	(3.61 - 5.41)	9.37	(8.05 - 10.88)	1.64	(1.23 - 2.19)	2.93	(2.46 - 3.48)
Region 8	4.55	(3.17 - 6.49)	9.72	(7.40 - 12.66)	1.52	(0.96 - 2.39)	2.81	(2.09 - 3.75)
Region 9	4.57	(3.19 - 6.52)	8.82	(6.54 - 11.80)	1.55	(0.96 - 2.49)	2.76	(2.01 - 3.77)
Region 10	4.11	(2.74 - 6.12)	8.18	(6.01 - 11.04)	1.77	(1.08 - 2.89)	3.12	(2.25 - 4.31)
Region 11	4.53	(3.18 - 6.40)	9.97	(7.60 - 12.98)	1.63	(1.04 - 2.56)	3.05	(2.28 - 4.05)
Region 12	4.18	(2.93 - 5.93)	9.59	(7.35 - 12.43)	1.80	(1.14 - 2.82)	2.99	(2.22 - 4.03)
Region D	4.04	(3.10 - 5.24)	8.34	(6.72 - 10.32)	1.63	(1.16 - 2.28)	2.77	(2.20 - 3.48)
Region 13	4.86	(3.25 - 7.21)	9.25	(6.57 - 12.86)	1.72	(1.04 - 2.81)	2.96	(2.07 - 4.20)
Region 14	3.57	(2.37 - 5.35)	7.74	(5.58 - 10.65)	1.56	(0.94 - 2.57)	2.63	(1.86 - 3.73)
Region 15	3.77	(2.49 - 5.67)	8.17	(5.79 - 11.41)	1.63	(1.00 - 2.64)	2.73	(1.92 - 3.86)

See notes at end of table.

(continued)

Table 20 ***Needing But Not Receiving Treatment for Illicit Drug Use in the Past Year*, by Age Group and Substate Region: Percentages, Annual Averages Based on 2008, 2009, and 2010 NSDUHs (continued)**

State/Substate Region	12-17 (Estimate)	12-17 (95% Confidence Interval)	18-25 (Estimate)	18-25 (95% Confidence Interval)	26+ (Estimate)	26+ (95% Confidence Interval)	18+ (Estimate)	18+ (95% Confidence Interval)
North Carolina	4.02	(3.20 - 5.04)	6.78	(5.43 - 8.44)	1.48	(1.03 - 2.13)	2.23	(1.72 - 2.89)
CenterPoint/Guilford**	4.19	(2.94 - 5.96)	6.96	(5.09 - 9.44)	1.51	(0.93 - 2.44)	2.26	(1.58 - 3.23)
Guilford	*	(* - *)	6.49	(4.40 - 9.48)	*	(* - *)	2.26	(1.48 - 3.45)
Durham	3.82	(2.60 - 5.59)	6.36	(4.46 - 9.00)	1.39	(0.82 - 2.34)	2.13	(1.45 - 3.12)
East Carolina	*	(* - *)	8.02	(5.43 - 11.70)	*	(* - *)	2.80	(1.84 - 4.25)
Eastpointe	4.08	(2.60 - 6.34)	6.69	(4.48 - 9.89)	*	(* - *)	2.45	(1.56 - 3.84)
ECCS	4.02	(2.60 - 6.17)	6.99	(4.70 - 10.27)	*	(* - *)	2.51	(1.66 - 3.76)
Mecklenburg	3.69	(2.39 - 5.64)	6.10	(4.18 - 8.81)	1.34	(0.78 - 2.30)	1.97	(1.31 - 2.96)
Pathways	4.33	(2.87 - 6.47)	7.25	(5.05 - 10.31)	1.53	(0.88 - 2.66)	2.23	(1.47 - 3.37)
PBH	4.05	(2.65 - 6.16)	6.65	(4.56 - 9.61)	1.42	(0.80 - 2.51)	2.16	(1.42 - 3.26)
Sandhills	4.15	(2.65 - 6.43)	*	(* - *)	*	(* - *)	2.24	(1.44 - 3.47)
Smoky Mountain	*	(* - *)	6.81	(4.67 - 9.83)	*	(* - *)	2.07	(1.34 - 3.18)
Western Highlands	*	(* - *)	*	(* - *)	*	(* - *)	1.96	(1.27 - 3.02)
North Dakota	3.41	(2.62 - 4.43)	4.92	(3.85 - 6.28)	0.88	(0.56 - 1.37)	1.63	(1.24 - 2.15)
Badlands and West Central	3.69	(2.50 - 5.43)	4.93	(3.41 - 7.08)	0.86	(0.48 - 1.52)	1.50	(1.01 - 2.22)
Lake Region and South Central	3.29	(2.12 - 5.08)	5.09	(3.46 - 7.44)	0.87	(0.45 - 1.65)	1.51	(0.98 - 2.34)
North Central and Northwest	3.14	(2.00 - 4.90)	4.46	(3.02 - 6.53)	0.81	(0.42 - 1.53)	1.40	(0.91 - 2.15)
Northeast	3.77	(2.46 - 5.75)	5.42	(3.75 - 7.79)	*	(* - *)	2.19	(1.50 - 3.19)
Southeast	3.20	(2.13 - 4.78)	4.73	(3.38 - 6.60)	0.90	(0.52 - 1.55)	1.68	(1.18 - 2.39)

See notes at end of table.

(continued)

Table 20 ***Needing But Not Receiving Treatment for Illicit Drug Use in the Past Year*, by Age Group and Substate Region: Percentages, Annual Averages Based on 2008, 2009, and 2010 NSDUHs (continued)**

State/Substate Region	12-17 (Estimate)	12-17 (95% Confidence Interval)	18-25 (Estimate)	18-25 (95% Confidence Interval)	26+ (Estimate)	26+ (95% Confidence Interval)	18+ (Estimate)	18+ (95% Confidence Interval)
Ohio	4.31	(3.73 - 4.97)	7.37	(6.58 - 8.24)	1.51	(1.22 - 1.87)	2.33	(2.03 - 2.67)
Boards 2, 46, 55, and 68	4.20	(2.90 - 6.03)	6.35	(4.65 - 8.62)	1.26	(0.80 - 1.99)	1.96	(1.40 - 2.74)
Boards 3, 52, and 85	3.61	(2.43 - 5.35)	5.87	(4.19 - 8.15)	1.15	(0.69 - 1.89)	1.82	(1.27 - 2.61)
Boards 4 and 78	3.88	(2.59 - 5.79)	7.08	(4.99 - 9.95)	1.24	(0.74 - 2.08)	1.96	(1.35 - 2.85)
Boards 5 and 60	3.76	(2.50 - 5.62)	5.79	(4.25 - 7.84)	1.52	(0.94 - 2.46)	2.28	(1.61 - 3.20)
Boards 7, 15, 41, 79, and 84	3.40	(2.26 - 5.06)	6.22	(4.47 - 8.60)	1.16	(0.70 - 1.91)	1.79	(1.24 - 2.57)
Boards 8, 13, and 83	3.69	(2.49 - 5.43)	6.26	(4.47 - 8.72)	1.16	(0.70 - 1.91)	1.84	(1.27 - 2.65)
Board 9 (Butler)	4.40	(2.96 - 6.51)	6.52	(4.61 - 9.15)	1.71	(1.06 - 2.74)	2.49	(1.74 - 3.57)
Board 12	5.10	(3.54 - 7.29)	7.10	(5.19 - 9.64)	1.52	(0.92 - 2.50)	2.43	(1.72 - 3.42)
Boards 18 and 47	4.50	(3.36 - 6.00)	8.24	(6.50 - 10.39)	1.60	(1.07 - 2.40)	2.46	(1.87 - 3.23)
Boards 20, 32, 54, and 69	3.58	(2.35 - 5.41)	6.17	(4.36 - 8.67)	1.05	(0.63 - 1.75)	1.75	(1.21 - 2.53)
Boards 21, 39, 51, 70, and 80	4.05	(2.78 - 5.85)	7.16	(5.18 - 9.82)	1.38	(0.86 - 2.20)	2.14	(1.51 - 3.03)
Boards 22, 74, and 87	3.94	(2.67 - 5.78)	6.69	(4.79 - 9.27)	1.23	(0.75 - 2.00)	2.10	(1.48 - 2.96)
Boards 23 and 45	4.13	(2.80 - 6.07)	7.03	(4.99 - 9.83)	1.22	(0.73 - 2.04)	2.05	(1.41 - 2.97)
Board 25 (Franklin)	5.18	(3.75 - 7.13)	9.70	(7.69 - 12.15)	2.15	(1.40 - 3.28)	3.27	(2.46 - 4.33)
Boards 27, 71, and 73	3.76	(2.54 - 5.53)	6.27	(4.47 - 8.74)	1.38	(0.84 - 2.24)	2.02	(1.40 - 2.90)
Boards 28, 43, and 67	4.38	(3.06 - 6.23)	6.78	(5.04 - 9.07)	1.19	(0.74 - 1.90)	2.00	(1.44 - 2.76)
Board 31 (Hamilton)	4.06	(2.85 - 5.75)	7.94	(5.95 - 10.53)	1.41	(0.90 - 2.21)	2.35	(1.73 - 3.18)
Board 48 (Lucas)	5.08	(3.51 - 7.29)	7.42	(5.50 - 9.94)	1.96	(1.20 - 3.19)	2.77	(1.93 - 3.96)
Boards 50 and 76	4.31	(3.01 - 6.13)	7.52	(5.50 - 10.19)	1.49	(0.93 - 2.38)	2.33	(1.66 - 3.24)
Board 57 (Montgomery)	5.32	(3.70 - 7.58)	7.93	(5.96 - 10.47)	1.96	(1.20 - 3.18)	2.81	(1.99 - 3.95)
Board 77 (Summit)	4.30	(2.95 - 6.24)	7.73	(5.72 - 10.36)	1.68	(1.05 - 2.66)	2.46	(1.75 - 3.47)
Oklahoma	4.40	(3.44 - 5.62)	6.64	(5.32 - 8.25)	1.76	(1.25 - 2.46)	2.51	(1.96 - 3.21)
Central	4.17	(2.67 - 6.46)	5.97	(4.06 - 8.71)	1.61	(0.93 - 2.78)	2.37	(1.57 - 3.58)
East Central	4.68	(3.01 - 7.19)	6.16	(4.16 - 9.02)	1.75	(0.99 - 3.05)	2.42	(1.57 - 3.72)
Northeast	4.20	(2.74 - 6.40)	6.43	(4.45 - 9.20)	1.56	(0.93 - 2.61)	2.39	(1.63 - 3.48)
Northwest and Southwest	4.59	(2.98 - 6.99)	7.03	(4.87 - 10.04)	1.92	(1.13 - 3.25)	2.74	(1.83 - 4.09)
Oklahoma County	4.22	(2.77 - 6.40)	6.61	(4.65 - 9.32)	1.63	(0.95 - 2.77)	2.36	(1.58 - 3.50)
Southeast	4.85	(3.18 - 7.34)	7.85	(5.49 - 11.10)	2.22	(1.32 - 3.72)	3.05	(2.04 - 4.53)
Tulsa County	4.17	(2.68 - 6.44)	6.36	(4.40 - 9.11)	1.62	(0.96 - 2.75)	2.30	(1.54 - 3.41)

See notes at end of table.

(continued)

Table 20 ***Needing But Not Receiving Treatment for Illicit Drug Use in the Past Year*, by Age Group and Substate Region: Percentages, Annual Averages Based on 2008, 2009, and 2010 NSDUHs (continued)**

State/Substate Region	12-17 (Estimate)	12-17 (95% Confidence Interval)	18-25 (Estimate)	18-25 (95% Confidence Interval)	26+ (Estimate)	26+ (95% Confidence Interval)	18+ (Estimate)	18+ (95% Confidence Interval)
Oregon	5.21	(4.14 - 6.52)	8.25	(6.85 - 9.91)	1.88	(1.34 - 2.64)	2.75	(2.17 - 3.47)
Region 1 (Multnomah)	6.65	(4.48 - 9.78)	10.28	(7.46 - 14.00)	2.64	(1.57 - 4.41)	3.59	(2.43 - 5.26)
Region 2	4.73	(3.24 - 6.87)	7.16	(5.11 - 9.94)	1.49	(0.90 - 2.47)	2.22	(1.53 - 3.23)
Region 3	5.27	(3.68 - 7.49)	8.32	(6.44 - 10.68)	1.87	(1.18 - 2.96)	2.87	(2.11 - 3.90)
Region 4	4.47	(2.95 - 6.73)	7.75	(5.41 - 10.97)	1.65	(0.96 - 2.84)	2.41	(1.61 - 3.60)
Region 5 (Central)	5.09	(3.26 - 7.88)	*	(* - *)	1.84	(1.03 - 3.27)	2.64	(1.69 - 4.11)
Region 6 (Eastern)	4.65	(3.09 - 6.94)	7.42	(5.07 - 10.73)	*	(* - *)	2.45	(1.64 - 3.66)
Pennsylvania	3.89	(3.29 - 4.59)	7.11	(6.25 - 8.07)	1.42	(1.11 - 1.81)	2.22	(1.90 - 2.59)
Region 1 (Allegheny)	4.77	(3.40 - 6.64)	8.81	(6.81 - 11.32)	1.72	(1.10 - 2.69)	2.66	(1.96 - 3.60)
Regions 3, 8, 9, and 51	3.63	(2.42 - 5.40)	6.31	(4.55 - 8.70)	1.32	(0.81 - 2.15)	2.05	(1.44 - 2.92)
Regions 4, 11, 37, and 49	4.25	(2.90 - 6.19)	7.66	(5.66 - 10.28)	1.41	(0.87 - 2.28)	2.26	(1.61 - 3.17)
Regions 5, 18, 23, 24, and 46	3.72	(2.43 - 5.66)	6.60	(4.65 - 9.29)	1.32	(0.79 - 2.19)	2.03	(1.39 - 2.96)
Regions 6, 12, 16, 31, 35, 45, and 47	3.80	(2.61 - 5.52)	6.24	(4.54 - 8.53)	1.32	(0.81 - 2.12)	2.25	(1.62 - 3.13)
Regions 7, 13, 20, and 33	4.00	(3.00 - 5.31)	7.58	(5.96 - 9.60)	1.39	(0.92 - 2.10)	2.22	(1.69 - 2.92)
Regions 10, 15, 27, 32, 43, and 44	3.59	(2.41 - 5.32)	6.42	(4.61 - 8.88)	1.23	(0.73 - 2.06)	1.90	(1.31 - 2.76)
Regions 17 and 21	4.01	(2.70 - 5.92)	6.65	(4.72 - 9.29)	1.37	(0.81 - 2.29)	2.20	(1.51 - 3.18)
Regions 19, 26, 28, and 42	3.53	(2.44 - 5.10)	6.11	(4.47 - 8.29)	1.13	(0.70 - 1.80)	1.79	(1.28 - 2.49)
Regions 22, 38, 40, 41, and 48	3.86	(2.67 - 5.57)	6.76	(5.01 - 9.07)	1.27	(0.78 - 2.06)	1.95	(1.38 - 2.76)
Regions 29 and 34	3.74	(2.45 - 5.66)	6.82	(4.88 - 9.45)	1.08	(0.64 - 1.81)	1.86	(1.30 - 2.66)
Regions 30 and 50	4.01	(2.65 - 6.01)	6.71	(4.85 - 9.23)	1.29	(0.78 - 2.14)	2.02	(1.40 - 2.91)
Region 36 (Philadelphia)	3.50	(2.48 - 4.91)	7.56	(5.86 - 9.71)	2.06	(1.33 - 3.18)	2.96	(2.20 - 3.99)
Rhode Island	4.78	(3.73 - 6.11)	9.63	(7.81 - 11.81)	1.90	(1.30 - 2.77)	3.12	(2.45 - 3.98)
Bristol and Newport	4.62	(3.06 - 6.92)	8.94	(6.24 - 12.64)	1.58	(0.90 - 2.75)	2.77	(1.88 - 4.05)
Kent	4.75	(3.18 - 7.04)	9.34	(6.61 - 13.04)	1.87	(1.08 - 3.20)	2.79	(1.87 - 4.13)
Providence	4.81	(3.48 - 6.62)	9.82	(7.63 - 12.56)	2.06	(1.31 - 3.21)	3.34	(2.50 - 4.44)
Washington	4.84	(3.20 - 7.26)	9.67	(6.74 - 13.69)	1.53	(0.87 - 2.67)	2.89	(1.98 - 4.21)
South Carolina	4.00	(3.14 - 5.07)	6.44	(5.18 · 7.97)	1.64	(1.15 - 2.33)	2.32	(1.81 - 2.98)
Region 1	4.27	(2.95 - 6.14)	6.27	(4.44 · 8.78)	1.41	(0.84 - 2.37)	2.07	(1.42 - 3.01)
Region 2	3.89	(2.68 - 5.61)	6.33	(4.65 · 8.57)	1.45	(0.87 - 2.41)	2.17	(1.53 - 3.09)
Region 3	3.73	(2.47 - 5.61)	6.10	(4.24 · 8.71)	1.88	(1.11 - 3.18)	2.44	(1.61 - 3.68)
Region 4	4.04	(2.77 - 5.85)	6.93	(5.00 · 9.54)	1.93	(1.17 - 3.16)	2.66	(1.84 - 3.84)

See notes at end of table.

(continued)

Table 20 ***Needing But Not Receiving Treatment for Illicit Drug Use in the Past Year*, by Age Group and Substate Region: Percentages, Annual Averages Based on 2008, 2009, and 2010 NSDUHs (continued)**

State/Substate Region	12-17 (Estimate)	12-17 (95% Confidence Interval)	18-25 (Estimate)	18-25 (95% Confidence Interval)	26+ (Estimate)	26+ (95% Confidence Interval)	18+ (Estimate)	18+ (95% Confidence Interval)
South Dakota	4.26	(3.36 - 5.40)	5.96	(4.75 - 7.44)	1.21	(0.83 - 1.75)	1.94	(1.50 - 2.49)
Region 1	4.69	(3.19 - 6.85)	5.93	(4.12 - 8.48)	1.19	(0.69 - 2.07)	1.98	(1.34 - 2.91)
Region 2	3.97	(2.68 - 5.83)	5.93	(4.24 - 8.25)	1.14	(0.67 - 1.92)	1.83	(1.27 - 2.64)
Region 3	3.66	(2.39 - 5.56)	4.91	(3.42 - 6.99)	1.05	(0.60 - 1.83)	1.77	(1.21 - 2.58)
Region 4	4.42	(2.90 - 6.69)	6.48	(4.31 - 9.64)	*	(* - *)	2.10	(1.38 - 3.20)
Region 5	3.81	(2.45 - 5.88)	5.26	(3.55 - 7.75)	0.98	(0.56 - 1.73)	1.56	(1.02 - 2.37)
Region 6	*	(* - *)	*	(* - *)	*	(* - *)	1.75	(1.14 - 2.67)
Region 7	5.05	(3.32 - 7.60)	7.37	(4.99 - 10.73)	1.66	(0.94 - 2.92)	2.48	(1.62 - 3.78)
Tennessee	3.63	(2.87 - 4.59)	6.31	(5.11 - 7.78)	1.57	(1.11 - 2.21)	2.21	(1.72 - 2.84)
Region 1	4.51	(2.96 - 6.81)	7.01	(4.78 - 10.17)	1.69	(0.96 - 2.94)	2.33	(1.51 - 3.58)
Region 2	3.34	(2.16 - 5.14)	5.89	(4.10 - 8.39)	1.37	(0.80 - 2.35)	1.95	(1.29 - 2.93)
Region 3	4.12	(2.76 - 6.10)	7.29	(5.20 - 10.15)	1.67	(0.98 - 2.82)	2.41	(1.63 - 3.54)
Region 4 (Davidson)	3.89	(2.59 - 5.79)	7.06	(4.96 - 9.95)	1.72	(1.02 - 2.89)	2.43	(1.63 - 3.60)
Region 5	3.36	(2.24 - 5.01)	5.74	(4.03 - 8.10)	1.33	(0.78 - 2.27)	1.93	(1.30 - 2.86)
Region 6	3.45	(2.24 - 5.28)	5.78	(3.94 - 8.40)	1.51	(0.86 - 2.65)	2.10	(1.35 - 3.24)
Region 7 (Shelby)	3.52	(2.26 - 5.45)	6.25	(4.32 - 8.95)	2.00	(1.18 - 3.37)	2.63	(1.75 - 3.96)

See notes at end of table.

(continued)

Table 20 ***Needing But Not Receiving Treatment for Illicit Drug Use in the Past Year*, by Age Group and Substate Region: Percentages, Annual Averages Based on 2008, 2009, and 2010 NSDUHs (continued)**

State/Substate Region	12-17 (Estimate)	12-17 (95% Confidence Interval)	18-25 (Estimate)	18-25 (95% Confidence Interval)	26+ (Estimate)	26+ (95% Confidence Interval)	18+ (Estimate)	18+ (95% Confidence Interval)
Texas	4.09	(3.51 - 4.76)	6.49	(5.74 - 7.33)	1.45	(1.15 - 1.83)	2.25	(1.94 - 2.62)
Region 1	4.37	(3.00 - 6.32)	6.76	(4.93 - 9.21)	1.42	(0.86 - 2.34)	2.39	(1.70 - 3.34)
Region 2	3.83	(2.57 - 5.67)	6.50	(4.59 - 9.11)	1.41	(0.83 - 2.37)	2.28	(1.57 - 3.31)
Region 3	4.13	(3.26 - 5.21)	6.85	(5.73 - 8.17)	1.44	(1.05 - 1.99)	2.24	(1.82 - 2.77)
Region 3a	4.30	(3.21 - 5.74)	7.18	(5.75 - 8.94)	1.42	(0.97 - 2.09)	2.27	(1.76 - 2.92)
Region 3bc	3.82	(2.77 - 5.24)	6.28	(4.81 - 8.17)	1.48	(0.96 - 2.27)	2.20	(1.62 - 2.97)
Region 4	3.80	(2.55 - 5.62)	6.58	(4.77 - 9.00)	1.52	(0.92 - 2.51)	2.27	(1.57 - 3.27)
Region 5	3.22	(2.12 - 4.87)	5.86	(4.14 - 8.24)	1.59	(0.93 - 2.71)	2.26	(1.52 - 3.36)
Region 6	3.69	(2.80 - 4.85)	6.08	(4.90 - 7.50)	1.39	(0.97 - 2.00)	2.11	(1.64 - 2.71)
Region 6a	3.63	(2.69 - 4.88)	5.99	(4.74 - 7.54)	1.38	(0.93 - 2.04)	2.09	(1.59 - 2.74)
Region 6bc	4.23	(2.79 - 6.36)	6.80	(4.80 - 9.54)	1.49	(0.89 - 2.49)	2.28	(1.55 - 3.32)
Region 7	4.23	(3.23 - 5.52)	7.06	(5.64 - 8.81)	1.55	(1.08 - 2.21)	2.56	(2.01 - 3.25)
Region 7a	4.09	(2.87 - 5.79)	6.41	(4.75 - 8.60)	1.42	(0.91 - 2.21)	2.24	(1.63 - 3.06)
Region 7bcd	4.45	(3.06 - 6.43)	7.88	(5.81 - 10.59)	1.77	(1.09 - 2.85)	3.10	(2.25 - 4.26)
Region 8	4.32	(3.01 - 6.17)	6.20	(4.66 - 8.22)	1.30	(0.83 - 2.05)	2.06	(1.51 - 2.82)
Region 9	4.21	(2.80 - 6.29)	6.21	(4.39 - 8.72)	1.48	(0.89 - 2.46)	2.27	(1.57 - 3.29)
Region 10	5.47	(3.72 - 7.97)	7.22	(5.15 - 10.03)	1.67	(0.99 - 2.80)	2.63	(1.83 - 3.78)
Region 11	4.35	(3.25 - 5.80)	5.83	(4.50 - 7.53)	1.54	(1.02 - 2.31)	2.29	(1.71 - 3.06)
Region 11abd	4.39	(3.02 - 6.33)	6.07	(4.41 - 8.30)	1.51	(0.92 - 2.46)	2.29	(1.61 - 3.24)
Region 11c (Hidalgo)	4.29	(2.91 - 6.29)	5.42	(3.81 - 7.65)	1.59	(0.93 - 2.71)	2.29	(1.55 - 3.37)
Utah	4.29	(3.36 - 5.45)	5.49	(4.32 - 6.95)	1.25	(0.85 - 1.82)	2.09	(1.62 - 2.69)
Bear River, Northeastern, Summit, Tooele, and Wasatch	4.92	(3.25 - 7.39)	5.71	(3.87 - 8.36)	1.31	(0.74 - 2.33)	2.25	(1.49 - 3.37)
Central, Four Corners, San Juan, and Southwest	4.30	(2.83 - 6.48)	5.47	(3.71 - 8.00)	1.38	(0.79 - 2.42)	2.17	(1.44 - 3.26)
Davis County	4.42	(2.90 - 6.68)	5.97	(4.02 - 8.76)	1.43	(0.82 - 2.47)	2.27	(1.51 - 3.41)
Salt Lake County	4.43	(3.07 - 6.34)	5.69	(4.08 - 7.89)	1.17	(0.72 - 1.89)	1.91	(1.36 - 2.67)
Utah County	3.74	(2.48 - 5.62)	5.03	(3.51 - 7.17)	1.22	(0.70 - 2.10)	2.34	(1.63 - 3.34)
Weber, Morgan	3.85	(2.46 - 5.97)	5.28	(3.50 - 7.89)	*	(* - *)	1.83	(1.19 - 2.82)

See notes at end of table.

(continued)

Table 20 ***Needing But Not Receiving Treatment for Illicit Drug Use in the Past Year*, by Age Group and Substate Region: Percentages, Annual Averages Based on 2008, 2009, and 2010 NSDUHs (continued)**

State/Substate Region	12-17 (Estimate)	12-17 (95% Confidence Interval)	18-25 (Estimate)	18-25 (95% Confidence Interval)	26+ (Estimate)	26+ (95% Confidence Interval)	18+ (Estimate)	18+ (95% Confidence Interval)
Vermont	4.19	(3.29 - 5.34)	9.17	(7.55 - 11.08)	1.52	(1.07-2.17)	2.63	(2.10-3.28)
Champlain Valley	3.94	(2.76 - 5.60)	8.89	(6.85 - 11.45)	1.34	(0.82-2.19)	2.58	(1.94-3.44)
Rural Northeast	4.55	(3.11 - 6.62)	9.42	(6.92 - 12.69)	1.89	(1.16-3.04)	2.93	(2.08-4.11)
Rural Southeast	3.90	(2.61 - 5.79)	9.06	(6.49 - 12.53)	1.36	(0.78-2.34)	2.30	(1.59-3.32)
Rural Southwest	4.69	(3.20 - 6.82)	9.73	(7.04 - 13.30)	1.61	(0.95-2.73)	2.70	(1.88-3.86)
Virginia	4.37	(3.44 - 5.54)	7.07	(5.73 - 8.70)	1.42	(0.99-2.04)	2.25	(1.76-2.88)
Region 1	4.36	(2.94 - 6.41)	7.08	(5.02 - 9.90)	1.43	(0.85-2.40)	2.32	(1.61-3.34)
Region 2	3.99	(2.66 - 5.96)	5.47	(3.79 - 7.85)	0.97	(0.56-1.68)	1.51	(1.01-2.25)
Region 3	5.05	(3.46 - 7.31)	7.98	(5.74 - 11.00)	1.60	(0.92-2.75)	2.58	(1.76-3.76)
Region 4	3.83	(2.55 - 5.73)	7.00	(4.90 - 9.90)	1.42	(0.83-2.42)	2.25	(1.52-3.30)
Region 5	4.76	(3.21 - 6.98)	7.78	(5.63 - 10.64)	1.81	(1.09-3.01)	2.80	(1.95-4.00)
Washington	4.07	(3.22 - 5.14)	7.29	(5.94 - 8.91)	1.35	(0.96-1.91)	2.18	(1.72-2.77)
Region 1	3.59	(2.54 - 5.07)	6.19	(4.61 - 8.26)	1.28	(0.82-1.99)	2.08	(1.52-2.84)
East 1 (previously Region 1)	3.27	(2.04 - 5.20)	5.76	(3.92 - 8.38)	1.17	(0.66-2.08)	1.92	(1.28-2.88)
East 2 (previously Region 2)	3.97	(2.58 - 6.06)	6.78	(4.64 - 9.80)	*	(*-*)	2.31	(1.54-3.44)
Region 2	4.51	(3.32 - 6.11)	7.97	(6.24 - 10.12)	1.37	(0.90-2.08)	2.22	(1.66-2.95)
North 1 (previously Region 3)	4.33	(2.89 - 6.43)	7.74	(5.57 - 10.66)	1.43	(0.84-2.40)	2.33	(1.61-3.36)
North 2 (previously Region 4)	4.63	(3.16 - 6.74)	8.12	(6.02 - 10.88)	1.34	(0.81-2.20)	2.15	(1.52-3.04)
Region 3	3.87	(2.83 - 5.27)	7.26	(5.44 - 9.62)	1.38	(0.89-2.12)	2.20	(1.60-3.00)
West 1 (previously Region 5)	3.75	(2.49 - 5.60)	6.89	(4.79 - 9.84)	1.39	(0.82-2.35)	2.19	(1.48-3.22)
West 2 (previously Region 6)	3.98	(2.66 - 5.93)	7.62	(5.31 - 10.82)	1.37	(0.80-2.33)	2.20	(1.49-3.26)
West Virginia	3.43	(2.62 - 4.48)	7.87	(6.48 - 9.52)	1.72	(1.19-2.47)	2.51	(1.95-3.22)
Region I	3.81	(2.40 - 5.99)	8.73	(6.01 - 12.51)	*	(*-*)	2.36	(1.54-3.61)
Region II	3.42	(2.23 - 5.20)	7.85	(5.53 - 11.04)	1.67	(0.95-2.92)	2.43	(1.61-3.66)
Region III	3.86	(2.51 - 5.89)	8.57	(6.06 - 11.98)	1.73	(0.97-3.06)	2.51	(1.64-3.81)
Region IV	3.55	(2.34 - 5.37)	7.90	(5.83 - 10.63)	1.74	(1.04-2.92)	2.76	(1.95-3.90)
Region V	3.45	(2.32 - 5.11)	8.34	(6.27 - 11.01)	1.91	(1.19-3.07)	2.69	(1.91-3.79)
Region VI	2.87	(1.84 - 4.46)	6.31	(4.41 - 8.94)	1.53	(0.87-2.66)	2.08	(1.36-3.16)

See notes at end of table.

(continued)

Table 20 ***Needing But Not Receiving Treatment for Illicit Drug Use in the Past Year*, by Age Group and Substate Region: Percentages, Annual Averages Based on 2008, 2009, and 2010 NSDUHs (continued)**

State/Substate Region	12-17 (Estimate)	12-17 (95% Confidence Interval)	18-25 (Estimate)	18-25 (95% Confidence Interval)	26+ (Estimate)	26+ (95% Confidence Interval)	18+ (Estimate)	18+ (95% Confidence Interval)
Wisconsin	4.40	(3.47 - 5.56)	6.36	(5.14 - 7.85)	1.26	(0.88 - 1.80)	2.01	(1.58-2.57)
Milwaukee	4.85	(3.23 - 7.22)	6.87	(4.92 - 9.50)	1.89	(1.09 - 3.26)	2.61	(1.74-3.92)
Northeastern	3.95	(2.68 - 5.78)	6.00	(4.34 - 8.26)	1.07	(0.63 - 1.81)	1.76	(1.23-2.53)
Northern	3.87	(2.45 - 6.06)	5.95	(4.00 - 8.77)	*	(* - *)	1.73	(1.12-2.66)
Southeastern	4.80	(3.26 - 7.03)	6.63	(4.63 - 9.41)	1.21	(0.71 - 2.04)	1.96	(1.34-2.87)
Southern	4.44	(2.94 - 6.67)	6.75	(4.75 - 9.51)	1.22	(0.71 - 2.09)	2.07	(1.42-3.01)
Western	4.18	(2.76 - 6.29)	5.71	(3.94 - 8.22)	1.15	(0.67 - 1.97)	1.90	(1.29-2.81)
Wyoming	4.42	(3.50 - 5.57)	5.60	(4.45 - 7.03)	1.10	(0.75 - 1.63)	1.79	(1.38-2.32)
Judicial District 1 (Laramie)	5.09	(3.41 - 7.54)	6.06	(4.17 - 8.71)	1.22	(0.69 - 2.15)	1.89	(1.25-2.84)
Judicial District 2	*	(* - *)	5.07	(3.48 - 7.33)	*	(* - *)	2.25	(1.54-3.27)
Judicial District 3	3.46	(2.25 - 5.29)	4.61	(3.21 - 6.57)	0.87	(0.49 - 1.54)	1.46	(0.99-2.14)
Judicial District 4	4.49	(2.87 - 6.96)	*	(* - *)	*	(* - *)	1.70	(1.10-2.63)
Judicial District 5	3.96	(2.56 - 6.08)	5.56	(3.68 - 8.31)	0.87	(0.47 - 1.60)	1.53	(0.99-2.36)
Judicial District 6	4.42	(2.89 - 6.70)	5.95	(4.07 - 8.64)	1.07	(0.61 - 1.88)	1.78	(1.20-2.64)
Judicial District 7 (Natrona)	5.18	(3.42 - 7.77)	5.93	(4.07 - 8.57)	1.28	(0.71 - 2.30)	1.97	(1.29-2.99)
Judicial District 8	4.19	(2.67 - 6.52)	6.25	(4.14 - 9.34)	*	(* - *)	1.82	(1.15-2.85)
Judicial District 9	4.53	(3.01 - 6.75)	5.68	(3.91 - 8.19)	1.20	(0.67 - 2.16)	1.78	(1.15-2.74)

ECCS = Eastern Coastal Care System; PBH = Piedmont Behavioral Health; SPA = service planning area.

* Low precision; no estimate reported.

** A separate CenterPoint estimate is not being reported because of low precision. For more details, see Table 34 of the "2008-2010 National Survey on Drug Use and Health Substate Region Definitions" at http://www.samhsa.gov/data/NSDUH/substate2k10/toc.aspx.

NOTE: For substate region definitions, see the "2008-2010 National Survey on Drug Use and Health Substate Region Definitions" at http://www.samhsa.gov/data/NSDUH/substate2k10/toc.aspx.

NOTE: Substate, State, and census region estimates along with the 95 percent confidence (credible) intervals are based on a survey-weighted hierarchical Bayes estimation approach and are generated by Markov Chain Monte Carlo techniques. Design-based (direct) estimates and corresponding 95 percent confidence intervals are given for the total United States.

NOTE: Needing But Not Receiving Treatment refers to respondents classified as needing treatment for illicit drugs, but not receiving treatment for an illicit drug problem at a specialty facility (i.e., drug and alcohol rehabilitation facilities [inpatient or outpatient], hospitals [inpatient only], and mental health centers). Illicit Drugs include marijuana/hashish, cocaine (including crack), inhalants, hallucinogens, heroin, or prescription-type psychotherapeutics used nonmedically, including data from original methamphetamine questions but not including new methamphetamine items added in 2005 and 2006. See Section B.4.8 in Appendix B of the *Results from the 2008 National Survey on Drug Use and Health: National Findings.*

Source: SAMHSA, Center for Behavioral Health Statistics and Quality, National Survey on Drug Use and Health, 2008, 2009, and 2010 (Revised March 2012).

Table 21 ***Needing But Not Receiving Treatment for Alcohol Use in the Past Year*, by Age Group and Substate Region: Percentages, Annual Averages Based on 2008, 2009, and 2010 NSDUHs**

State/Substate Region	12-17 (Estimate)	12-17 (95% Confidence Interval)	18-25 (Estimate)	18-25 (95% Confidence Interval)	26+ (Estimate)	26+ (95% Confidence Interval)	18+ (Estimate)	18+ (95% Confidence Interval)
Total United States	4.55	(4.33 - 4.77)	15.66	(15.27 - 16.06)	5.68	(5.46 - 5.91)	7.15	(6.95 - 7.36)
Northeast	4.55	(4.19 - 4.95)	16.63	(15.86 - 17.42)	5.54	(5.14 - 5.98)	7.14	(6.76 - 7.54)
Midwest	4.63	(4.35 - 4.94)	16.62	(16.01 - 17.25)	5.84	(5.50 - 6.20)	7.43	(7.12 - 7.76)
South	4.10	(3.82 - 4.39)	14.16	(13.60 - 14.75)	5.38	(5.05 - 5.73)	6.66	(6.36 - 6.97)
West	5.15	(4.71 - 5.62)	16.32	(15.52 - 17.15)	6.11	(5.66 - 6.60)	7.68	(7.26 - 8.11)
Alabama	4.20	(3.33 - 5.29)	13.08	(11.13 - 15.31)	5.34	(4.31 - 6.61)	6.47	(5.46 - 7.66)
Region 1	4.13	(2.96 - 5.72)	12.41	(9.72 - 15.71)	5.18	(3.77 - 7.07)	6.13	(4.75 - 7.87)
Region 2	4.61	(3.33 - 6.35)	13.06	(10.28 - 16.45)	5.68	(4.24 - 7.58)	6.74	(5.33 - 8.50)
Region 3	3.56	(2.49 - 5.07)	14.95	(11.72 - 18.87)	5.43	(3.93 - 7.46)	7.14	(5.61 - 9.05)
Region 4	4.24	(3.00 - 5.95)	12.00	(9.29 - 15.37)	5.00	(3.66 - 6.81)	5.98	(4.67 - 7.63)
Alaska	4.61	(3.63 - 5.83)	15.15	(12.97 - 17.62)	6.11	(4.91 - 7.58)	7.57	(6.42 - 8.92)
Anchorage	4.72	(3.44 - 6.44)	15.18	(12.36 - 18.51)	6.62	(5.03 - 8.68)	7.99	(6.46 - 9.84)
Northern	4.27	(2.98 - 6.08)	15.56	(12.22 - 19.62)	5.47	(3.93 - 7.58)	7.44	(5.87 - 9.39)
South Central	4.61	(3.28 - 6.43)	14.44	(11.27 - 18.32)	5.97	(4.33 - 8.16)	7.25	(5.64 - 9.27)
Southeast	5.02	(3.48 - 7.19)	15.80	(11.93 - 20.64)	5.62	(3.98 - 7.88)	7.01	(5.33 - 9.17)
Arizona	5.10	(4.01 - 6.48)	17.69	(15.32 - 20.34)	6.08	(4.86 - 7.59)	7.76	(6.57 - 9.13)
Maricopa	5.13	(3.84 - 6.82)	17.97	(15.09 - 21.26)	6.11	(4.67 - 7.97)	7.80	(6.41 - 9.47)
Pima	5.31	(3.75 - 7.46)	19.53	(15.32 - 24.56)	6.61	(4.81 - 9.03)	8.51	(6.68 - 10.78)
Rural North	4.81	(3.28 - 6.99)	16.69	(12.99 - 21.17)	5.58	(3.99 - 7.75)	7.18	(5.55 - 9.23)
Rural South	5.00	(3.45 - 7.19)	15.06	(11.50 - 19.48)	5.73	(4.02 - 8.10)	7.12	(5.40 - 9.34)
Arkansas	4.42	(3.51 - 5.54)	13.56	(11.62 - 15.76)	4.89	(3.92 - 6.08)	6.11	(5.16 - 7.22)
Catchment Area 1	4.81	(3.36 - 6.86)	14.95	(11.62 - 19.04)	4.82	(3.46 - 6.69)	6.36	(4.96 - 8.12)
Catchment Area 2	4.90	(3.42 - 6.98)	13.27	(10.09 - 17.26)	4.51	(3.18 - 6.35)	5.65	(4.29 - 7.39)
Catchment Area 3	4.19	(2.96 - 5.88)	12.39	(9.49 - 16.02)	4.97	(3.54 - 6.94)	6.06	(4.63 - 7.89)
Catchment Area 4	4.81	(3.36 - 6.86)	13.19	(9.98 - 17.24)	4.53	(3.21 - 6.36)	5.64	(4.28 - 7.39)
Catchment Area 5	5.05	(3.60 - 7.05)	14.73	(11.61 - 18.51)	5.08	(3.64 - 7.05)	6.60	(5.15 - 8.41)
Catchment Area 6	3.46	(2.38 - 5.00)	11.62	(8.70 - 15.37)	4.87	(3.39 - 6.95)	5.87	(4.38 - 7.81)
Catchment Area 7	3.91	(2.72 - 5.60)	12.58	(9.53 - 16.42)	5.12	(3.65 - 7.14)	6.13	(4.66 - 8.02)
Catchment Area 8	3.96	(2.78 - 5.62)	13.76	(10.60 - 17.67)	5.06	(3.66 - 6.95)	6.17	(4.76 - 7.96)

See notes at end of table.

(continued)

Table 21 ***Needing But Not Receiving Treatment for Alcohol Use in the Past Year*, by Age Group and Substate Region: Percentages, Annual Averages Based on 2008, 2009, and 2010 NSDUHs (continued)**

State/Substate Region	12-17 (Estimate)	12-17 (95% Confidence Interval)	18-25 (Estimate)	18-25 (95% Confidence Interval)	26+ (Estimate)	26+ (95% Confidence Interval)	18+ (Estimate)	18+ (95% Confidence Interval)
California	5.27	(4.59 - 6.05)	16.03	(14.77 - 17.39)	6.25	(5.52 - 7.07)	7.81	(7.14 - 8.53)
Region 1R	5.73	(4.08 - 7.99)	19.63	(15.78 - 24.16)	6.73	(5.03 - 8.96)	8.95	(7.23 - 11.05)
Region 2R	5.56	(4.00 - 7.69)	18.51	(14.92 - 22.74)	7.71	(5.72 - 10.32)	9.52	(7.60 - 11.85)
Region 3R (Sacramento)	5.15	(3.72 - 7.09)	17.56	(14.02 - 21.76)	6.29	(4.71 - 8.34)	8.04	(6.48 - 9.92)
Region 4R	5.56	(4.09 - 7.52)	16.53	(13.07 - 20.69)	6.02	(4.52 - 7.98)	7.53	(6.03 - 9.36)
Region 5R (San Francisco)	*	(* - *)	17.75	(14.10 - 22.10)	8.02	(6.03 - 10.60)	8.89	(6.95 - 11.32)
Region 6 (Santa Clara)	5.26	(3.82 - 7.20)	15.11	(12.02 - 18.82)	5.15	(3.78 - 6.98)	6.46	(5.09 - 8.16)
Region 7R (Contra Costa)	5.12	(3.62 - 7.19)	15.41	(12.04 - 19.50)	5.65	(4.17 - 7.60)	7.02	(5.54 - 8.87)
Region 8R (Alameda)	5.06	(3.67 - 6.94)	17.05	(13.77 - 20.92)	5.77	(4.29 - 7.71)	7.32	(5.85 - 9.13)
Region 9R (San Mateo)	5.31	(3.79 - 7.39)	17.28	(13.70 - 21.57)	5.52	(4.02 - 7.53)	6.90	(5.38 - 8.80)
Region 10	6.50	(4.75 - 8.85)	19.50	(15.59 - 24.11)	6.23	(4.67 - 8.28)	8.52	(6.90 - 10.49)
Region 11 (Los Angeles)	4.89	(3.82 - 6.22)	15.05	(13.49 - 16.74)	6.18	(5.29 - 7.21)	7.58	(6.76 - 8.50)
LA SPA 1 and 5	4.92	(3.38 - 7.10)	17.04	(13.41 - 21.41)	6.48	(4.79 - 8.71)	8.07	(6.38 - 10.15)
LA SPA 2	5.40	(3.82 - 7.57)	15.39	(12.42 - 18.92)	5.85	(4.40 - 7.74)	7.25	(5.83 - 8.98)
LA SPA 3	4.61	(3.16 - 6.70)	15.57	(12.64 - 19.04)	5.04	(3.72 - 6.79)	6.69	(5.39 - 8.28)
LA SPA 4	5.09	(3.54 - 7.27)	15.44	(12.30 - 19.20)	7.22	(5.49 - 9.46)	8.37	(6.70 - 10.42)
LA SPA 6	4.45	(3.05 - 6.44)	13.13	(10.36 - 16.50)	6.68	(4.91 - 9.02)	8.03	(6.38 - 10.06)
LA SPA 7	5.24	(3.69 - 7.39)	15.39	(12.26 - 19.15)	6.49	(4.85 - 8.63)	8.04	(6.44 - 9.99)
LA SPA 8	4.39	(3.04 - 6.31)	13.61	(10.79 - 17.02)	6.40	(4.83 - 8.43)	7.50	(5.99 - 9.35)
Region 12R	5.45	(3.93 - 7.51)	14.32	(11.12 - 18.26)	6.14	(4.51 - 8.29)	7.48	(5.88 - 9.47)
Regions 13 and 19R	5.43	(4.06 - 7.23)	14.45	(11.69 - 17.73)	6.45	(4.98 - 8.31)	7.82	(6.40 - 9.53)
Region 13 (Riverside)	5.42	(3.97 - 7.37)	14.49	(11.55 - 18.04)	6.46	(4.92 - 8.44)	7.82	(6.32 - 9.65)
Region 19R (Imperial)	5.55	(4.02 - 7.60)	13.91	(10.84 - 17.69)	6.36	(4.67 - 8.62)	7.81	(6.18 - 9.83)
Region 14 (Orange)	5.39	(4.08 - 7.08)	14.88	(12.28 - 17.92)	5.63	(4.38 - 7.22)	7.00	(5.77 - 8.47)
Region 15R (Fresno)	5.22	(3.77 - 7.19)	15.07	(11.85 - 18.97)	6.05	(4.48 - 8.13)	7.74	(6.17 - 9.67)
Region 16R (San Diego)	5.07	(3.63 - 7.03)	19.03	(15.73 - 22.83)	7.27	(5.67 - 9.28)	9.31	(7.73 - 11.17)
Region 17R	5.83	(4.28 - 7.90)	15.40	(12.34 - 19.05)	6.33	(4.78 - 8.34)	8.02	(6.51 - 9.85)
Region 18R (San Bernardino)	5.23	(3.91 - 6.97)	13.95	(11.17 - 17.28)	5.86	(4.42 - 7.75)	7.36	(5.94 - 9.08)
Region 20R	5.89	(4.29 - 8.06)	14.09	(10.99 - 17.88)	6.23	(4.64 - 8.32)	7.61	(6.06 - 9.52)
Region 21R	5.78	(4.19 - 7.92)	18.11	(14.30 - 22.66)	6.85	(5.13 - 9.08)	8.90	(7.15 - 11.03)

See notes at end of table.

(continued)

Table 21 ***Needing But Not Receiving Treatment for Alcohol Use in the Past Year*, by Age Group and Substate Region: Percentages, Annual Averages Based on 2008, 2009, and 2010 NSDUHs (continued)**

State/Substate Region	12-17 (Estimate)	12-17 (95% Confidence Interval)	18-25 (Estimate)	18-25 (95% Confidence Interval)	26+ (Estimate)	26+ (95% Confidence Interval)	18+ (Estimate)	18+ (95% Confidence Interval)
Colorado	5.75	(4.60 - 7.16)	21.18	(18.74 - 23.84)	6.83	(5.58 - 8.33)	8.91	(7.70 - 10.30)
Region 1	6.22	(4.36 - 8.81)	24.19	(19.55 - 29.53)	7.32	(5.31 - 10.01)	10.29	(8.21 - 12.81)
Regions 2 and 7	5.67	(4.26 - 7.51)	20.90	(17.86 - 24.31)	6.90	(5.39 - 8.80)	8.82	(7.35 - 10.54)
Region 3	5.55	(4.03 - 7.60)	21.05	(16.66 - 26.24)	6.39	(4.66 - 8.70)	8.64	(6.84 - 10.85)
Region 4	5.82	(3.99 - 8.42)	18.15	(13.87 - 23.40)	6.31	(4.50 - 8.78)	8.10	(6.23 - 10.47)
Regions 5 and 6	5.84	(4.09 - 8.26)	19.82	(15.57 - 24.90)	6.73	(4.82 - 9.33)	8.53	(6.58 - 10.97)
Connecticut	5.12	(4.14 - 6.32)	18.48	(16.12 - 21.10)	6.30	(5.09 - 7.78)	7.99	(6.82 - 9.35)
Eastern	5.30	(3.69 - 7.55)	20.18	(15.85 - 25.35)	7.16	(5.15 - 9.87)	9.43	(7.37 - 11.99)
North Central	4.88	(3.61 - 6.58)	16.95	(13.68 - 20.82)	5.71	(4.21 - 7.70)	7.22	(5.76 - 9.02)
Northwestern	5.12	(3.69 - 7.08)	17.84	(14.18 - 22.21)	6.07	(4.40 - 8.33)	7.60	(5.93 - 9.69)
South Central	5.58	(4.03 - 7.67)	19.15	(15.70 - 23.16)	6.60	(4.85 - 8.93)	8.36	(6.63 - 10.48)
Southwest	4.83	(3.42 - 6.79)	19.06	(15.01 - 23.90)	6.52	(4.67 - 9.02)	8.13	(6.27 - 10.47)
Delaware	4.45	(3.47 - 5.70)	16.16	(13.94 - 18.65)	5.40	(4.31 - 6.75)	6.93	(5.85 - 8.18)
Kent	4.78	(3.25 - 6.98)	15.67	(12.38 - 19.63)	5.41	(3.87 - 7.52)	6.99	(5.42 - 8.96)
New Castle (excluding Wilmington City)	4.42	(3.23 - 6.02)	17.41	(14.50 - 20.76)	5.24	(3.90 - 7.01)	7.08	(5.77 - 8.67)
Sussex	4.72	(3.33 - 6.64)	13.80	(10.69 - 17.63)	5.39	(3.91 - 7.40)	6.33	(4.85 - 8.23)
Wilmington City	3.36	(2.29 - 4.92)	14.02	(10.70 - 18.16)	6.32	(4.57 - 8.69)	7.38	(5.65 - 9.58)
District of Columbia	3.24	(2.43 - 4.30)	16.80	(14.59 - 19.26)	7.83	(6.44 - 9.48)	9.44	(8.14 - 10.93)
Ward 1	3.94	(2.62 - 5.88)	16.14	(12.66 - 20.36)	8.95	(6.56 - 12.09)	10.29	(8.08 - 13.03)
Ward 2	*	(* - *)	22.33	(18.07 - 27.26)	8.93	(6.59 - 12.00)	12.37	(10.05 - 15.13)
Ward 3	5.15	(3.43 - 7.67)	19.46	(15.65 - 23.93)	7.68	(5.64 - 10.38)	9.69	(7.72 - 12.09)
Ward 4	3.96	(2.68 - 5.80)	14.94	(11.38 - 19.38)	6.79	(4.87 - 9.38)	7.87	(5.99 - 10.27)
Ward 5	2.63	(1.74 - 3.96)	15.55	(12.02 - 19.88)	7.37	(5.35 - 10.08)	8.86	(6.89 - 11.33)
Ward 6	2.83	(1.88 - 4.25)	16.27	(12.81 - 20.44)	8.29	(6.14 - 11.12)	9.35	(7.27 - 11.94)
Ward 7	2.61	(1.73 - 3.93)	11.96	(9.11 - 15.55)	7.22	(5.20 - 9.96)	7.97	(6.07 - 10.42)
Ward 8	2.55	(1.70 - 3.83)	11.62	(8.79 - 15.22)	7.11	(5.10 - 9.84)	8.06	(6.18 - 10.44)

See notes at end of table.

(continued)

Table 21 ***Needing But Not Receiving Treatment for Alcohol Use in the Past Year*, by Age Group and Substate Region: Percentages, Annual Averages Based on 2008, 2009, and 2010 NSDUHs (continued)**

State/Substate Region	12-17 (Estimate)	12-17 (95% Confidence Interval)	18-25 (Estimate)	18-25 (95% Confidence Interval)	26+ (Estimate)	26+ (95% Confidence Interval)	18+ (Estimate)	18+ (95% Confidence Interval)
Florida	4.41	(3.83 - 5.07)	13.62	(12.48 - 14.85)	5.64	(4.94 - 6.43)	6.67	(6.02 - 7.38)
Region A - Northwest	4.50	(3.62 - 5.58)	15.27	(13.08 - 17.74)	6.08	(4.95 - 7.46)	7.61	(6.53 - 8.86)
Circuit 1	4.34	(3.19 - 5.88)	14.73	(11.71 - 18.36)	5.91	(4.47 - 7.78)	7.24	(5.84 - 8.94)
Circuit 2	4.15	(3.02 - 5.67)	16.91	(13.51 - 20.97)	6.52	(4.78 - 8.84)	8.79	(7.06 - 10.90)
Circuit 14	5.33	(3.83 - 7.37)	13.21	(10.10 - 17.09)	5.95	(4.34 - 8.11)	6.94	(5.36 - 8.95)
Region B - Northeast	4.58	(3.69 - 5.67)	14.29	(12.32 - 16.52)	5.90	(4.86 - 7.15)	7.18	(6.18 - 8.31)
Circuits 3 and 8	4.30	(3.09 - 5.96)	15.09	(12.08 - 18.70)	6.17	(4.59 - 8.24)	8.03	(6.47 - 9.91)
Circuit 4	4.61	(3.39 - 6.23)	13.99	(11.08 - 17.52)	6.18	(4.64 - 8.18)	7.31	(5.83 - 9.13)
Circuit 7	4.71	(3.40 - 6.48)	13.88	(10.96 - 17.44)	5.41	(4.09 - 7.12)	6.48	(5.18 - 8.09)
Region C - Central	4.28	(3.51 - 5.22)	14.22	(12.64 - 15.97)	5.69	(4.82 - 6.71)	6.78	(5.95 - 7.71)
Circuit 5	4.46	(3.26 - 6.09)	12.44	(9.84 - 15.61)	5.65	(4.25 - 7.48)	6.39	(5.03 - 8.09)
Circuit 9	3.66	(2.57 - 5.17)	15.46	(12.79 - 18.57)	5.75	(4.35 - 7.57)	7.16	(5.80 - 8.80)
Circuit 10	4.55	(3.14 - 6.55)	12.42	(9.85 - 15.56)	5.52	(4.10 - 7.40)	6.43	(5.06 - 8.15)
Circuit 18	4.67	(3.48 - 6.25)	16.22	(13.11 - 19.90)	5.85	(4.45 - 7.65)	7.16	(5.78 - 8.84)
Circuit 19	4.57	(3.32 - 6.25)	12.68	(9.91 - 16.09)	5.60	(4.19 - 7.44)	6.42	(5.04 - 8.14)
Region D - Southeast	4.12	(3.24 - 5.22)	12.88	(11.03 - 15.00)	5.29	(4.30 - 6.50)	6.19	(5.24 - 7.29)
Circuit 15 (Palm Beach)	4.18	(3.00 - 5.80)	13.40	(10.67 - 16.70)	5.32	(3.99 - 7.05)	6.23	(4.92 - 7.85)
Circuit 17 (Broward)	4.08	(3.03 - 5.47)	12.52	(10.27 - 15.18)	5.27	(4.08 - 6.79)	6.16	(5.01 - 7.54)
Region E - Sun Coast	4.64	(3.83 - 5.62)	13.62	(12.04 - 15.39)	5.62	(4.71 - 6.69)	6.53	(5.67 - 7.52)
Circuit 6	4.46	(3.27 - 6.06)	12.74	(10.15 - 15.88)	5.20	(3.93 - 6.84)	6.01	(4.77 - 7.54)
Circuit 12	5.04	(3.66 - 6.90)	14.73	(11.52 - 18.64)	6.14	(4.49 - 8.32)	7.00	(5.40 - 9.04)
Circuit 13 (Hillsborough)	4.47	(3.31 - 6.00)	13.80	(11.34 - 16.70)	6.10	(4.66 - 7.94)	7.18	(5.81 - 8.84)
Circuit 20	4.82	(3.55 - 6.53)	13.79	(10.98 - 17.17)	5.34	(3.98 - 7.13)	6.22	(4.89 - 7.88)
Region F - Southern (Circuits 11 and 16)	4.39	(3.31 - 5.80)	11.41	(9.46 - 13.69)	5.51	(4.25 - 7.12)	6.29	(5.11 - 7.73)
Georgia	3.68	(2.86 - 4.71)	13.93	(12.02 - 16.08)	5.02	(4.01 - 6.27)	6.34	(5.36 - 7.48)
Region 1	4.10	(2.91 - 5.75)	14.40	(11.30 - 18.19)	5.21	(3.82 - 7.05)	6.42	(5.03 - 8.15)
Region 2	3.67	(2.53 - 5.29)	14.73	(11.44 - 18.76)	5.08	(3.60 - 7.13)	6.78	(5.25 - 8.71)
Region 3	3.33	(2.32 - 4.75)	13.05	(10.47 - 16.15)	4.90	(3.56 - 6.72)	5.97	(4.68 - 7.59)
Region 4	3.56	(2.44 - 5.17)	12.56	(9.46 - 16.49)	5.08	(3.61 - 7.11)	6.30	(4.81 - 8.22)
Region 5	4.09	(2.81 - 5.92)	13.84	(10.96 - 17.32)	4.97	(3.47 - 7.06)	6.52	(5.05 - 8.38)
Region 6	3.40	(2.37 - 4.84)	14.71	(11.32 - 18.91)	4.91	(3.48 - 6.89)	6.45	(4.98 - 8.31)

See notes at end of table.

(continued)

Table 21 ***Needing But Not Receiving Treatment for Alcohol Use in the Past Year*, by Age Group and Substate Region: Percentages, Annual Averages Based on 2008, 2009, and 2010 NSDUHs (continued)**

State/Substate Region	12-17 (Estimate)	12-17 (95% Confidence Interval)	18-25 (Estimate)	18-25 (95% Confidence Interval)	26+ (Estimate)	26+ (95% Confidence Interval)	18+ (Estimate)	18+ (95% Confidence Interval)
Hawaii	5.20	(3.97 - 6.80)	17.14	(14.54 - 20.08)	6.39	(5.04 - 8.06)	7.85	(6.55 - 9.38)
Hawaii Island	5.49	(3.75 - 7.99)	17.49	(13.51 - 22.35)	7.00	(5.01 - 9.70)	8.44	(6.45 - 10.98)
Honolulu	5.02	(3.67 - 6.83)	17.21	(14.31 - 20.56)	6.25	(4.78 - 8.12)	7.78	(6.37 - 9.48)
Kauai and Maui	5.73	(4.07 - 8.02)	16.39	(12.86 - 20.66)	6.46	(4.77 - 8.71)	7.65	(5.97 - 9.77)
Kauai	5.42	(3.65 - 7.97)	16.57	(12.27 - 22.00)	5.92	(4.09 - 8.48)	7.20	(5.34 - 9.65)
Maui	5.89	(3.98 - 8.62)	16.31	(12.34 - 21.25)	6.71	(4.75 - 9.39)	7.85	(5.92 - 10.35)
Idaho	4.78	(3.85 - 5.92)	15.40	(13.43 - 17.59)	5.44	(4.47 - 6.62)	6.96	(6.01 - 8.05)
Region 1	4.89	(3.52 - 6.76)	14.58	(11.21 - 18.76)	5.51	(3.99 - 7.54)	6.66	(5.14 - 8.59)
Region 2	*	(* - *)	18.32	(14.20 - 23.30)	5.52	(3.94 - 7.69)	7.95	(6.25 - 10.06)
Region 3	4.57	(3.25 - 6.40)	12.61	(9.76 - 16.14)	4.88	(3.55 - 6.67)	6.02	(4.70 - 7.68)
Region 4	4.79	(3.49 - 6.55)	17.67	(14.46 - 21.42)	6.05	(4.52 - 8.05)	7.65	(6.15 - 9.48)
Region 5	5.29	(3.73 - 7.45)	14.41	(11.03 - 18.61)	5.26	(3.77 - 7.28)	6.56	(5.04 - 8.49)
Region 6	4.83	(3.37 - 6.87)	14.79	(11.48 - 18.85)	5.33	(3.85 - 7.33)	6.93	(5.43 - 8.80)
Region 7	4.47	(3.12 - 6.36)	14.54	(11.34 - 18.46)	4.87	(3.51 - 6.72)	6.81	(5.38 - 8.58)
Illinois	3.91	(3.34 - 4.58)	16.83	(15.55 - 18.19)	5.70	(4.98 - 6.52)	7.40	(6.73 - 8.13)
Region I (Cook)	3.64	(2.88 - 4.59)	16.01	(14.24 - 17.95)	6.11	(5.04 - 7.40)	7.54	(6.55 - 8.67)
Region II	3.96	(3.13 - 5.00)	17.06	(14.93 - 19.42)	5.44	(4.39 - 6.72)	7.19	(6.19 - 8.34)
Region III	4.17	(3.10 - 5.59)	18.17	(15.47 - 21.21)	5.51	(4.30 - 7.04)	7.85	(6.66 - 9.25)
Region IV	4.36	(3.20 - 5.93)	15.58	(12.68 - 18.99)	4.83	(3.58 - 6.48)	6.48	(5.23 - 8.01)
Region V	4.38	(3.26 - 5.87)	18.25	(15.38 - 21.51)	5.74	(4.50 - 7.29)	7.70	(6.47 - 9.15)
Indiana	4.48	(3.62 - 5.53)	15.76	(13.66 - 18.13)	5.31	(4.30 - 6.55)	6.84	(5.83 - 8.01)
Central	4.12	(2.95 - 5.74)	15.00	(11.97 - 18.64)	5.29	(3.86 - 7.22)	6.58	(5.16 - 8.35)
East	4.68	(3.30 - 6.59)	14.00	(10.80 - 17.95)	4.82	(3.39 - 6.81)	6.23	(4.76 - 8.11)
North Central	4.97	(3.51 - 7.00)	16.27	(12.63 - 20.71)	5.40	(3.90 - 7.45)	6.94	(5.40 - 8.88)
Northeast	4.57	(3.20 - 6.50)	15.44	(12.03 - 19.61)	5.57	(4.00 - 7.72)	6.97	(5.39 - 8.96)
Northwest	4.23	(2.97 - 5.98)	15.61	(12.06 - 19.96)	5.47	(3.89 - 7.64)	6.91	(5.29 - 8.98)
Southeast	4.68	(3.32 - 6.55)	14.23	(10.91 - 18.34)	5.17	(3.73 - 7.11)	6.30	(4.84 - 8.16)
Southwest	4.39	(3.07 - 6.24)	*	(* - *)	5.02	(3.56 - 7.03)	6.47	(4.93 - 8.44)
West	4.62	(3.32 - 6.38)	18.93	(15.08 - 23.49)	5.62	(4.08 - 7.71)	8.41	(6.74 - 10.43)

See notes at end of table.

(continued)

Table 21 ***Needing But Not Receiving Treatment for Alcohol Use in the Past Year*, by Age Group and Substate Region: Percentages, Annual Averages Based on 2008, 2009, and 2010 NSDUHs (continued)**

State/Substate Region	12-17 (Estimate)	12-17 (95% Confidence Interval)	18-25 (Estimate)	18-25 (95% Confidence Interval)	26+ (Estimate)	26+ (95% Confidence Interval)	18+ (Estimate)	18+ (95% Confidence Interval)
Iowa	5.93	(4.82 - 7.28)	18.90	(16.66 - 21.38)	6.16	(5.05 - 7.49)	8.09	(7.02 - 9.31)
Central	6.40	(4.54 - 8.96)	17.49	(13.99 - 21.65)	5.71	(4.15 - 7.80)	7.27	(5.71 - 9.21)
North Central	5.75	(4.12 - 7.96)	19.93	(15.93 - 24.65)	6.10	(4.47 - 8.28)	8.64	(6.94 - 10.72)
Northeast	6.30	(4.60 - 8.57)	20.25	(16.66 - 24.38)	6.66	(5.00 - 8.82)	8.77	(7.15 - 10.72)
Northwest	5.55	(3.94 - 7.76)	17.84	(14.28 - 22.07)	5.75	(4.12 - 7.97)	7.49	(5.86 - 9.53)
Southeast	5.48	(3.99 - 7.48)	18.50	(14.89 - 22.74)	6.32	(4.68 - 8.47)	8.25	(6.62 - 10.24)
Southwest	5.90	(4.18 - 8.28)	18.86	(14.63 - 23.95)	6.16	(4.46 - 8.45)	7.92	(6.18 - 10.10)
Kansas	5.08	(4.08 - 6.30)	17.58	(15.26 - 20.17)	5.96	(4.84 - 7.32)	7.81	(6.70 - 9.09)
Kansas City Metro	5.12	(3.78 - 6.90)	18.89	(15.51 - 22.81)	5.95	(4.48 - 7.87)	8.01	(6.54 - 9.78)
Northeast	5.16	(3.71 - 7.13)	18.23	(14.54 - 22.60)	6.33	(4.66 - 8.55)	8.43	(6.71 - 10.53)
South Central	4.82	(3.38 - 6.83)	16.36	(12.58 - 20.99)	5.81	(4.16 - 8.05)	7.47	(5.78 - 9.61)
Southeast	5.51	(3.83 - 7.87)	16.42	(12.50 - 21.27)	5.79	(4.09 - 8.13)	7.46	(5.69 - 9.73)
West	5.53	(3.92 - 7.76)	15.97	(12.41 - 20.32)	5.84	(4.20 - 8.05)	7.40	(5.75 - 9.48)
Wichita (Sedgwick)	4.66	(3.27 - 6.61)	16.42	(12.94 - 20.61)	5.83	(4.25 - 7.97)	7.38	(5.80 - 9.35)
Kentucky	3.78	(2.97 - 4.81)	12.42	(10.49 - 14.64)	4.47	(3.54 - 5.63)	5.56	(4.64 - 6.63)
Adanta, Cumberland River, and Lifeskills	3.79	(2.64 - 5.41)	10.98	(8.31 - 14.38)	3.99	(2.83 - 5.60)	4.94	(3.77 - 6.44)
Bluegrass, Comprehend, and North Key	3.82	(2.72 - 5.34)	13.48	(10.74 - 16.80)	4.58	(3.30 - 6.31)	5.86	(4.60 - 7.45)
Communicare and River Valley	3.93	(2.70 - 5.70)	12.18	(9.15 - 16.04)	4.46	(3.09 - 6.41)	5.52	(4.13 - 7.33)
Four Rivers and Pennyroyal	4.09	(2.83 - 5.87)	12.25	(9.14 - 16.23)	4.46	(3.14 - 6.32)	5.58	(4.23 - 7.34)
Kentucky River, Mountain, and Pathways	3.95	(2.70 - 5.75)	11.23	(8.50 - 14.70)	4.58	(3.23 - 6.45)	5.46	(4.11 - 7.22)
Seven Counties	3.45	(2.41 - 4.91)	12.87	(9.92 - 16.54)	4.63	(3.34 - 6.40)	5.69	(4.39 - 7.34)

See notes at end of table.

(continued)

Table 21 ***Needing But Not Receiving Treatment for Alcohol Use in the Past Year*, by Age Group and Substate Region: Percentages, Annual Averages Based on 2008, 2009, and 2010 NSDUHs (continued)**

State/Substate Region	12-17 (Estimate)	12-17 (95% Confidence Interval)	18-25 (Estimate)	18-25 (95% Confidence Interval)	26+ (Estimate)	26+ (95% Confidence Interval)	18+ (Estimate)	18+ (95% Confidence Interval)
Louisiana	3.44	(2.70 - 4.37)	13.68	(11.78 - 15.83)	5.33	(4.28 - 6.62)	6.67	(5.67 - 7.84)
Regions 1 and 3	3.04	(2.11 - 4.36)	13.04	(10.10 - 16.67)	5.28	(3.76 - 7.36)	6.46	(4.97 - 8.35)
Regions 2 and 9	3.49	(2.50 - 4.85)	14.89	(12.18 - 18.08)	5.62	(4.19 - 7.50)	7.22	(5.85 - 8.88)
Regions 4, 5, and 6	3.40	(2.37 - 4.85)	12.52	(9.72 - 16.00)	5.10	(3.70 - 7.00)	6.28	(4.89 - 8.02)
Regions 7 and 8	3.53	(2.44 - 5.08)	14.03	(11.08 - 17.60)	5.33	(3.85 - 7.33)	6.81	(5.34 - 8.64)
Region 10 (Jefferson)	3.93	(2.68 - 5.72)	13.54	(10.31 - 17.58)	5.30	(3.75 - 7.44)	6.38	(4.84 - 8.36)
Maine	4.05	(3.16 - 5.16)	15.46	(13.36 - 17.83)	5.02	(4.04 - 6.23)	6.31	(5.34 - 7.45)
Aroostook/Downeast	3.99	(2.73 - 5.80)	12.99	(10.00 - 16.71)	4.69	(3.34 - 6.55)	5.68	(4.32 - 7.43)
Central	3.99	(2.78 - 5.70)	16.52	(12.97 - 20.80)	5.04	(3.57 - 7.05)	6.44	(4.95 - 8.32)
Cumberland	4.21	(2.94 - 6.00)	18.13	(14.45 - 22.50)	5.75	(4.22 - 7.80)	7.30	(5.74 - 9.24)
Midcoast	4.12	(2.84 - 5.96)	14.22	(10.85 - 18.42)	4.81	(3.44 - 6.70)	5.83	(4.44 - 7.62)
Penquis	3.92	(2.70 - 5.65)	15.08	(11.72 - 19.18)	4.62	(3.30 - 6.43)	6.14	(4.77 - 7.87)
Western	4.07	(2.84 - 5.79)	14.21	(11.00 - 18.16)	4.81	(3.44 - 6.70)	6.01	(4.63 - 7.77)
York	3.93	(2.72 - 5.65)	15.20	(11.80 - 19.36)	4.97	(3.53 - 6.96)	6.15	(4.70 - 8.01)
Maryland	3.40	(2.63 - 4.40)	13.51	(11.47 - 15.84)	5.08	(4.05 - 6.35)	6.29	(5.28 - 7.49)
Anne Arundel	3.84	(2.62 - 5.59)	15.45	(11.84 - 19.91)	5.36	(3.80 - 7.51)	6.72	(5.13 - 8.77)
Baltimore City	2.41	(1.60 - 3.62)	11.78	(8.93 - 15.37)	5.71	(4.01 - 8.06)	6.76	(5.12 - 8.87)
Baltimore County	3.57	(2.35 - 5.39)	14.09	(10.75 - 18.25)	5.04	(3.54 - 7.11)	6.27	(4.75 - 8.23)
Montgomery	3.53	(2.38 - 5.22)	14.09	(10.88 - 18.06)	4.31	(3.02 - 6.13)	5.54	(4.21 - 7.26)
North Central	3.77	(2.53 - 5.57)	15.39	(11.64 - 20.08)	4.77	(3.39 - 6.68)	6.14	(4.69 - 7.99)
Northeast	4.02	(2.74 - 5.85)	14.41	(10.85 - 18.89)	5.13	(3.65 - 7.17)	6.34	(4.81 - 8.32)
Prince George's	2.69	(1.82 - 3.96)	12.29	(9.33 - 16.01)	5.22	(3.68 - 7.36)	6.46	(4.93 - 8.43)
South	3.69	(2.53 - 5.36)	12.92	(9.77 - 16.91)	5.33	(3.79 - 7.45)	6.45	(4.91 - 8.44)
West	3.91	(2.64 - 5.74)	13.24	(10.08 - 17.19)	5.26	(3.75 - 7.34)	6.35	(4.83 - 8.30)

See notes at end of table.

(continued)

Table 21 ***Needing But Not Receiving Treatment for Alcohol Use in the Past Year*, by Age Group and Substate Region: Percentages, Annual Averages Based on 2008, 2009, and 2010 NSDUHs (continued)**

State/Substate Region	12-17 (Estimate)	12-17 (95% Confidence Interval)	18-25 (Estimate)	18-25 (95% Confidence Interval)	26+ (Estimate)	26+ (95% Confidence Interval)	18+ (Estimate)	18+ (95% Confidence Interval)
Massachusetts	5.00	(4.07 - 6.12)	18.69	(16.44 - 21.17)	5.79	(4.74 - 7.05)	7.72	(6.69 - 8.90)
Boston	4.16	(2.91 - 5.92)	18.52	(14.57 - 23.27)	6.74	(4.84 - 9.30)	8.94	(7.02 - 11.32)
Central	5.53	(3.95 - 7.69)	18.77	(14.88 - 23.40)	5.58	(4.06 - 7.61)	7.55	(6.02 - 9.44)
Metrowest	5.02	(3.67 - 6.83)	19.53	(15.83 - 23.85)	5.43	(4.05 - 7.24)	7.41	(5.99 - 9.12)
Northeast	4.93	(3.54 - 6.81)	18.45	(14.78 - 22.80)	5.73	(4.16 - 7.85)	7.46	(5.86 - 9.46)
Southeast	4.93	(3.55 - 6.83)	18.81	(14.98 - 23.34)	5.83	(4.27 - 7.91)	7.58	(6.02 - 9.51)
Western	5.20	(3.75 - 7.15)	17.76	(14.23 - 21.94)	5.82	(4.31 - 7.82)	7.93	(6.38 - 9.82)
Michigan	4.47	(3.91 - 5.11)	15.04	(13.88 - 16.28)	5.98	(5.30 - 6.75)	7.30	(6.68 - 7.98)
Detroit City	2.66	(1.91 - 3.68)	10.14	(8.17 - 12.52)	6.25	(4.73 - 8.22)	6.88	(5.49 - 8.60)
Genesee	4.51	(3.27 - 6.18)	14.29	(11.40 - 17.77)	6.32	(4.73 - 8.41)	7.44	(5.92 - 9.32)
Kalamazoo	4.41	(3.27 - 5.93)	16.12	(13.04 - 19.76)	5.58	(4.27 - 7.26)	7.23	(5.92 - 8.80)
Kent	4.37	(3.18 - 5.96)	15.52	(12.67 - 18.87)	6.34	(4.79 - 8.35)	7.71	(6.24 - 9.49)
Lakeshore	4.71	(3.53 - 6.28)	16.31	(13.35 - 19.76)	5.69	(4.34 - 7.44)	7.33	(6.01 - 8.91)
Macomb	4.44	(3.29 - 5.96)	14.55	(11.84 - 17.76)	5.78	(4.45 - 7.48)	6.87	(5.58 - 8.44)
Mid South	4.60	(3.48 - 6.06)	15.41	(12.88 - 18.34)	6.30	(4.88 - 8.10)	7.88	(6.54 - 9.46)
Northern	4.92	(3.67 - 6.55)	15.08	(12.33 - 18.32)	5.36	(4.10 - 6.98)	6.81	(5.56 - 8.31)
Oakland	4.59	(3.55 - 5.91)	16.20	(13.53 - 19.27)	6.31	(4.92 - 8.07)	7.52	(6.18 - 9.11)
Pathways and Western	4.78	(3.52 - 6.46)	16.81	(13.67 - 20.49)	6.40	(4.76 - 8.55)	8.02	(6.43 - 9.97)
Riverhaven	4.92	(3.65 - 6.60)	14.78	(11.84 - 18.31)	6.12	(4.66 - 8.01)	7.26	(5.83 - 8.99)
Saginaw	4.57	(3.29 - 6.33)	13.75	(10.78 - 17.38)	6.01	(4.45 - 8.06)	7.15	(5.62 - 9.06)
Southeast	4.91	(3.77 - 6.39)	14.38	(12.00 - 17.13)	5.59	(4.33 - 7.19)	6.73	(5.54 - 8.16)
St. Clair	4.97	(3.68 - 6.67)	15.04	(11.94 - 18.77)	5.84	(4.41 - 7.70)	7.06	(5.65 - 8.79)
Washtenaw	4.92	(3.64 - 6.63)	17.58	(14.25 - 21.49)	6.50	(4.95 - 8.50)	8.52	(6.97 - 10.37)
Minnesota	5.33	(4.30 - 6.59)	20.04	(17.74 - 22.57)	6.90	(5.69 - 8.34)	8.82	(7.65 - 10.15)
Regions 1 and 2	5.54	(3.89 - 7.82)	20.57	(16.36 - 25.54)	6.89	(4.99 - 9.45)	9.00	(7.07 - 11.38)
Regions 3 and 4	5.42	(3.87 - 7.53)	20.25	(16.42 - 24.73)	6.73	(5.02 - 8.99)	8.93	(7.20 - 11.03)
Regions 5 and 6	5.79	(4.15 - 8.04)	20.69	(17.09 - 24.82)	6.39	(4.75 - 8.55)	8.63	(7.01 - 10.59)
Region 7A (Hennepin)	4.80	(3.46 - 6.62)	19.50	(15.79 - 23.84)	7.51	(5.60 - 10.02)	9.04	(7.16 - 11.34)
Region 7B (Ramsey)	4.86	(3.38 - 6.95)	17.34	(13.75 - 21.63)	6.17	(4.41 - 8.59)	7.83	(6.06 - 10.06)
Region 7C	5.44	(3.98 - 7.40)	20.65	(16.65 - 25.33)	7.15	(5.36 - 9.47)	9.02	(7.24 - 11.19)

See notes at end of table.

(continued)

Table 21 ***Needing But Not Receiving Treatment for Alcohol Use in the Past Year*, by Age Group and Substate Region: Percentages, Annual Averages Based on 2008, 2009, and 2010 NSDUHs (continued)**

State/Substate Region	12-17 (Estimate)	12-17 (95% Confidence Interval)	18-25 (Estimate)	18-25 (95% Confidence Interval)	26+ (Estimate)	26+ (95% Confidence Interval)	18+ (Estimate)	18+ (95% Confidence Interval)
Mississippi	3.68	(2.90 - 4.66)	12.21	(10.43 - 14.23)	5.00	(4.00 - 6.23)	6.13	(5.15 - 7.28)
Region 1	4.07	(2.89 - 5.69)	13.05	(10.34 - 16.34)	5.03	(3.67 - 6.86)	6.25	(4.90 - 7.93)
Region 2	2.83	(1.92 - 4.15)	9.78	(7.37 - 12.87)	5.02	(3.54 - 7.07)	5.81	(4.39 - 7.66)
Region 3	3.27	(2.26 - 4.71)	12.22	(9.49 - 15.59)	4.79	(3.40 - 6.69)	6.04	(4.66 - 7.80)
Region 4	3.35	(2.30 - 4.86)	11.70	(9.03 - 15.03)	5.04	(3.64 - 6.92)	6.07	(4.69 - 7.81)
Region 5	3.38	(2.32 - 4.91)	10.36	(7.71 - 13.78)	4.99	(3.53 - 7.01)	5.80	(4.37 - 7.67)
Region 6	4.41	(3.00 - 6.43)	12.93	(9.90 - 16.72)	5.51	(3.88 - 7.78)	6.80	(5.17 - 8.89)
Region 7	4.39	(3.08 - 6.22)	14.25	(11.03 - 18.22)	4.76	(3.42 - 6.58)	6.07	(4.70 - 7.80)
Missouri	5.01	(4.04 - 6.18)	15.07	(13.03 - 17.37)	5.31	(4.33 - 6.51)	6.71	(5.75 - 7.81)
Central	5.09	(3.64 - 7.07)	14.83	(11.38 - 19.10)	5.09	(3.64 - 7.08)	6.77	(5.27 - 8.66)
Eastern	4.93	(3.70 - 6.54)	15.52	(12.89 - 18.57)	5.50	(4.23 - 7.14)	6.90	(5.64 - 8.41)
Eastern (St. Louis City and County)	4.32	(3.01 - 6.15)	14.92	(11.88 - 18.56)	5.55	(4.05 - 7.55)	6.85	(5.37 - 8.68)
Eastern (excluding St. Louis)	5.98	(4.18 - 8.47)	16.58	(12.87 - 21.09)	5.43	(3.90 - 7.50)	6.99	(5.43 - 8.95)
Northwest	4.78	(3.61 - 6.31)	15.63	(12.86 - 18.87)	5.45	(4.22 - 7.02)	6.84	(5.62 - 8.30)
Northwest (Jackson)	4.55	(3.22 - 6.40)	15.23	(11.86 - 19.35)	5.67	(4.13 - 7.74)	6.90	(5.37 - 8.83)
Northwest (excluding Jackson)	4.98	(3.50 - 7.04)	15.93	(12.48 - 20.12)	5.26	(3.83 - 7.18)	6.79	(5.35 - 8.57)
Southeast	4.97	(3.51 - 7.01)	13.41	(10.36 - 17.19)	5.02	(3.67 - 6.85)	6.17	(4.81 - 7.88)
Southwest	5.52	(3.94 - 7.67)	14.72	(11.54 - 18.60)	5.07	(3.70 - 6.91)	6.44	(5.05 - 8.18)
Montana	7.11	(5.78 - 8.71)	22.17	(19.63 - 24.93)	7.04	(5.82 - 8.49)	9.26	(8.09 - 10.57)
Region 1	7.80	(5.51 - 10.95)	20.80	(16.20 - 26.29)	6.28	(4.47 - 8.75)	8.23	(6.40 - 10.54)
Region 2	6.46	(4.62 - 8.94)	20.26	(16.15 - 25.11)	5.92	(4.25 - 8.20)	8.01	(6.30 - 10.13)
Region 3	6.32	(4.63 - 8.57)	22.06	(17.90 - 26.88)	6.71	(5.05 - 8.86)	8.75	(7.12 - 10.73)
Region 4	7.63	(5.65 - 10.22)	24.51	(20.62 - 28.87)	7.90	(6.07 - 10.22)	10.57	(8.78 - 12.68)
Region 5	7.37	(5.48 - 9.84)	21.21	(17.52 - 25.45)	7.23	(5.48 - 9.48)	9.28	(7.57 - 11.33)
Nebraska	4.88	(3.90 - 6.10)	18.01	(15.78 - 20.48)	6.12	(5.00 - 7.47)	8.03	(6.95 - 9.26)
Regions 1 and 2	5.02	(3.73 - 6.72)	15.84	(12.75 - 19.52)	5.85	(4.43 - 7.68)	7.29	(5.86 - 9.03)
Region 1	*	(* - *)	*	(* - *)	5.98	(4.23 - 8.40)	7.60	(5.80 - 9.90)
Region 2	5.04	(3.51 - 7.19)	15.10	(11.37 - 19.78)	5.73	(4.08 - 7.99)	7.03	(5.35 - 9.17)
Region 3	4.77	(3.38 - 6.69)	17.78	(14.13 - 22.12)	5.48	(3.94 - 7.58)	7.44	(5.88 - 9.38)
Region 4	5.61	(3.94 - 7.94)	16.61	(12.80 - 21.28)	5.77	(4.12 - 8.02)	7.45	(5.78 - 9.55)
Region 5	4.96	(3.59 - 6.83)	20.56	(17.15 - 24.43)	6.53	(4.93 - 8.60)	9.04	(7.46 - 10.91)
Region 6	4.63	(3.36 - 6.33)	17.21	(14.12 - 20.81)	6.24	(4.75 - 8.17)	7.95	(6.48 - 9.72)

See notes at end of table.

(continued)

Table 21 ***Needing But Not Receiving Treatment for Alcohol Use in the Past Year*, by Age Group and Substate Region: Percentages, Annual Averages Based on 2008, 2009, and 2010 NSDUHs (continued)**

State/Substate Region	12-17 (Estimate)	12-17 (95% Confidence Interval)	18-25 (Estimate)	18-25 (95% Confidence Interval)	26+ (Estimate)	26+ (95% Confidence Interval)	18+ (Estimate)	18+ (95% Confidence Interval)
Nevada	5.33	(4.15 - 6.81)	17.44	(15.09 - 20.06)	6.96	(5.57 - 8.66)	8.34	(7.02 - 9.88)
Clark	5.10	(3.78 - 6.85)	16.65	(13.97 - 19.72)	6.97	(5.43 - 8.91)	8.23	(6.77 - 9.98)
Rural	5.83	(4.10 - 8.23)	18.98	(14.78 - 24.04)	6.81	(4.89 - 9.41)	8.40	(6.46 - 10.85)
Washoe	5.98	(4.27 - 8.31)	19.63	(15.77 - 24.16)	7.04	(5.09 - 9.68)	8.76	(6.84 - 11.16)
New Hampshire	5.37	(4.29 - 6.70)	17.95	(15.75 - 20.39)	5.54	(4.45 - 6.88)	7.21	(6.15 - 8.45)
Central	5.51	(4.15 - 7.28)	19.05	(16.07 - 22.44)	5.64	(4.32 - 7.34)	7.57	(6.24 - 9.15)
Central 1	5.58	(3.94 - 7.85)	20.23	(16.08 - 25.13)	5.75	(4.14 - 7.93)	7.98	(6.31 - 10.06)
Central 2	5.44	(3.87 - 7.61)	17.76	(14.41 - 21.68)	5.54	(4.01 - 7.60)	7.17	(5.65 - 9.05)
Northern	5.30	(3.75 - 7.43)	17.14	(13.34 - 21.75)	5.31	(3.80 - 7.38)	7.04	(5.48 - 9.00)
Southern	5.32	(4.12 - 6.85)	17.56	(14.94 - 20.52)	5.54	(4.29 - 7.13)	7.08	(5.85 - 8.54)
Southern 1 (Rockingham)	5.25	(3.72 - 7.35)	17.23	(13.73 - 21.41)	5.84	(4.19 - 8.08)	7.19	(5.55 - 9.26)
Southern 2	5.37	(3.99 - 7.18)	17.73	(14.63 - 21.32)	5.35	(3.96 - 7.20)	7.01	(5.64 - 8.69)
New Jersey	3.69	(2.89 - 4.69)	14.37	(12.38 - 16.62)	5.17	(4.15 - 6.42)	6.39	(5.41 - 7.54)
Central	4.27	(3.04 - 5.97)	14.74	(11.55 - 18.63)	4.92	(3.55 - 6.76)	6.19	(4.83 - 7.91)
Metropolitan	3.40	(2.42 - 4.75)	13.05	(10.37 - 16.29)	5.35	(3.87 - 7.34)	6.43	(5.00 - 8.22)
Northern	3.54	(2.50 - 4.98)	15.23	(12.17 - 18.88)	5.00	(3.68 - 6.76)	6.28	(4.97 - 7.90)
Southern	3.58	(2.53 - 5.05)	14.33	(11.32 - 17.99)	5.50	(4.03 - 7.48)	6.74	(5.27 - 8.58)
New Mexico	5.41	(4.32 - 6.75)	16.84	(14.68 - 19.26)	6.02	(4.88 - 7.39)	7.69	(6.59 - 8.96)
Region 1	5.25	(3.80 - 7.20)	17.35	(13.88 - 21.47)	5.71	(4.13 - 7.85)	7.60	(6.00 - 9.59)
Region 2	5.64	(3.99 - 7.93)	16.50	(12.86 - 20.91)	5.94	(4.29 - 8.18)	7.33	(5.67 - 9.44)
Region 3 (Bernalillo)	5.48	(4.00 - 7.47)	17.86	(14.61 - 21.65)	6.32	(4.73 - 8.39)	7.99	(6.43 - 9.90)
Region 4	5.65	(3.96 - 8.01)	14.79	(11.31 - 19.10)	5.72	(4.11 - 7.91)	7.25	(5.62 - 9.30)
Region 5	5.15	(3.66 - 7.21)	16.38	(12.90 - 20.57)	6.08	(4.44 - 8.29)	7.85	(6.20 - 9.87)

See notes at end of table.

(continued)

Table 21 ***Needing But Not Receiving Treatment for Alcohol Use in the Past Year*, by Age Group and Substate Region: Percentages, Annual Averages Based on 2008, 2009, and 2010 NSDUHs (continued)**

State/Substate Region	12-17 (Estimate)	12-17 (95% Confidence Interval)	18-25 (Estimate)	18-25 (95% Confidence Interval)	26+ (Estimate)	26+ (95% Confidence Interval)	18+ (Estimate)	18+ (95% Confidence Interval)
New York	4.97	(4.31 - 5.72)	16.80	(15.51 - 18.18)	5.71	(5.00 - 6.52)	7.38	(6.71 - 8.11)
Region A	4.43	(3.63 - 5.41)	13.83	(12.29 - 15.54)	5.76	(4.87 - 6.79)	6.90	(6.08 - 7.84)
Region 1	4.34	(3.03 - 6.17)	13.79	(10.95 - 17.22)	6.07	(4.54 - 8.07)	7.39	(5.90 - 9.23)
Region 2	4.43	(3.31 - 5.91)	13.23	(10.99 - 15.86)	5.73	(4.48 - 7.30)	6.88	(5.70 - 8.28)
Region 3	4.47	(3.23 - 6.14)	16.61	(13.60 - 20.14)	6.84	(5.23 - 8.90)	7.97	(6.42 - 9.87)
Region 4	4.49	(3.29 - 6.09)	12.88	(10.40 - 15.86)	4.78	(3.63 - 6.26)	5.83	(4.69 - 7.21)
Region B	5.66	(4.65 - 6.87)	18.25	(16.16 - 20.53)	5.34	(4.40 - 6.47)	7.20	(6.29 - 8.24)
Region 5	6.08	(4.68 - 7.87)	18.52	(15.66 - 21.76)	5.22	(4.00 - 6.80)	7.10	(5.90 - 8.53)
Region 6	5.33	(3.97 - 7.12)	17.50	(14.22 - 21.34)	5.35	(4.01 - 7.09)	7.02	(5.68 - 8.66)
Region 7	4.83	(3.55 - 6.53)	18.46	(15.17 - 22.26)	5.71	(4.29 - 7.55)	7.80	(6.38 - 9.49)
Region C	5.00	(4.16 - 5.99)	19.60	(17.73 - 21.63)	5.89	(4.98 - 6.96)	8.17	(7.30 - 9.14)
Region 8	5.06	(3.72 - 6.85)	21.31	(17.73 - 25.39)	5.58	(4.22 - 7.35)	8.05	(6.66 - 9.72)
Region 9	4.82	(3.52 - 6.56)	16.55	(13.43 - 20.23)	5.70	(4.31 - 7.50)	7.50	(6.10 - 9.20)
Region 10	4.91	(3.53 - 6.78)	19.24	(15.65 - 23.41)	6.30	(4.65 - 8.47)	9.01	(7.36 - 10.99)
Region 11	4.69	(3.43 - 6.39)	21.26	(17.67 - 25.34)	5.94	(4.43 - 7.93)	8.54	(7.00 - 10.37)
Region 12	5.42	(4.04 - 7.22)	19.35	(16.06 - 23.13)	6.14	(4.64 - 8.08)	8.17	(6.67 - 9.96)
Region D	5.14	(4.16 - 6.34)	17.71	(15.28 - 20.44)	6.14	(5.07 - 7.42)	8.10	(7.04 - 9.30)
Region 13	5.27	(3.83 - 7.19)	18.55	(14.65 - 23.21)	5.92	(4.41 - 7.91)	8.00	(6.44 - 9.91)
Region 14	4.96	(3.61 - 6.79)	17.38	(13.97 - 21.42)	6.72	(5.05 - 8.88)	8.58	(6.92 - 10.58)
Region 15	5.21	(3.77 - 7.17)	17.31	(13.68 - 21.66)	5.77	(4.33 - 7.67)	7.71	(6.21 - 9.54)

See notes at end of table.

(continued)

Table 21 ***Needing But Not Receiving Treatment for Alcohol Use in the Past Year*, by Age Group and Substate Region: Percentages, Annual Averages Based on 2008, 2009, and 2010 NSDUHs (continued)**

State/Substate Region	12-17 (Estimate)	12-17 (95% Confidence Interval)	18-25 (Estimate)	18-25 (95% Confidence Interval)	26+ (Estimate)	26+ (95% Confidence Interval)	18+ (Estimate)	18+ (95% Confidence Interval)
North Carolina	3.69	(2.94 - 4.62)	13.31	(11.41 - 15.47)	5.01	(4.05 - 6.18)	6.18	(5.24 - 7.28)
CenterPoint/Guilford**	3.74	(2.74 - 5.09)	12.98	(10.41 - 16.06)	5.01	(3.78 - 6.62)	6.12	(4.88 - 7.64)
Guilford	*	(* - *)	13.10	(9.91 - 17.13)	5.11	(3.63 - 7.16)	6.32	(4.82 - 8.26)
Durham	3.41	(2.41 - 4.82)	13.82	(10.85 - 17.45)	5.03	(3.65 - 6.90)	6.34	(4.96 - 8.06)
East Carolina	*	(* - *)	14.69	(11.15 - 19.12)	5.22	(3.71 - 7.30)	6.76	(5.20 - 8.74)
Eastpointe	3.14	(2.16 - 4.55)	10.30	(7.70 - 13.64)	4.73	(3.38 - 6.59)	5.52	(4.19 - 7.24)
ECCS	3.74	(2.56 - 5.43)	15.68	(11.88 - 20.41)	5.01	(3.55 - 7.03)	6.96	(5.38 - 8.97)
Mecklenburg	3.39	(2.36 - 4.86)	13.90	(10.61 - 18.01)	5.63	(4.01 - 7.85)	6.72	(5.12 - 8.79)
Pathways	4.01	(2.81 - 5.69)	12.04	(9.23 - 15.57)	4.97	(3.59 - 6.85)	5.84	(4.46 - 7.60)
PBH	3.98	(2.78 - 5.68)	13.10	(9.90 - 17.14)	4.89	(3.45 - 6.87)	6.05	(4.60 - 7.91)
Sandhills	*	(* - *)	*	(* - *)	4.83	(3.42 - 6.78)	5.78	(4.35 - 7.65)
Smoky Mountain	*	(* - *)	14.49	(11.22 - 18.52)	*	(* - *)	6.24	(4.75 - 8.16)
Western Highlands	*	(* - *)	*	(* - *)	4.72	(3.36 - 6.60)	5.69	(4.29 - 7.50)
North Dakota	4.82	(3.90 - 5.94)	19.84	(17.64 - 22.25)	5.52	(4.51 - 6.73)	8.19	(7.19 - 9.32)
Badlands and West Central	4.60	(3.37 - 6.25)	18.47	(15.02 - 22.50)	5.42	(4.05 - 7.22)	7.46	(6.07 - 9.14)
Lake Region and South Central	5.02	(3.58 - 6.99)	17.39	(13.52 - 22.07)	4.84	(3.47 - 6.73)	6.76	(5.29 - 8.61)
North Central and Northwest	5.13	(3.68 - 7.12)	19.25	(15.44 - 23.74)	5.40	(3.91 - 7.42)	7.66	(6.10 - 9.57)
Northeast	4.95	(3.50 - 6.96)	23.26	(19.05 - 28.07)	5.89	(4.27 - 8.08)	10.65	(8.77 - 12.89)
Southeast	4.64	(3.40 - 6.30)	19.82	(16.70 - 23.36)	5.90	(4.46 - 7.77)	8.75	(7.29 - 10.47)

See notes at end of table.

(continued)

Table 21 ***Needing But Not Receiving Treatment for Alcohol Use in the Past Year*, by Age Group and Substate Region: Percentages, Annual Averages Based on 2008, 2009, and 2010 NSDUHs (continued)**

State/Substate Region	12-17 (Estimate)	12-17 (95% Confidence Interval)	18-25 (Estimate)	18-25 (95% Confidence Interval)	26+ (Estimate)	26+ (95% Confidence Interval)	18+ (Estimate)	18+ (95% Confidence Interval)
Ohio	4.51	(3.95 - 5.16)	15.88	(14.73 - 17.11)	5.71	(5.04 - 6.45)	7.14	(6.51 - 7.81)
Boards 2, 46, 55, and 68	4.72	(3.49 - 6.35)	14.40	(11.64 - 17.68)	4.94	(3.69 - 6.58)	6.23	(4.98 - 7.77)
Boards 3, 52, and 85	4.47	(3.24 - 6.15)	16.47	(13.23 - 20.32)	6.06	(4.49 - 8.13)	7.54	(5.99 - 9.46)
Boards 4 and 78	4.90	(3.56 - 6.72)	14.32	(11.25 - 18.07)	5.13	(3.76 - 6.95)	6.26	(4.88 - 7.99)
Boards 5 and 60	4.92	(3.64 - 6.63)	18.19	(15.12 - 21.72)	5.75	(4.31 - 7.63)	7.95	(6.53 - 9.64)
Boards 7, 15, 41, 79, and 84	4.56	(3.31 - 6.26)	13.35	(10.62 - 16.66)	5.46	(4.07 - 7.28)	6.43	(5.07 - 8.13)
Boards 8, 13, and 83	4.92	(3.64 - 6.62)	15.08	(11.97 - 18.84)	5.33	(3.99 - 7.10)	6.62	(5.27 - 8.30)
Board 9 (Butler)	4.57	(3.31 - 6.30)	16.98	(13.82 - 20.68)	5.80	(4.32 - 7.75)	7.63	(6.17 - 9.40)
Board 12	5.02	(3.76 - 6.68)	16.28	(13.13 - 20.01)	5.36	(3.99 - 7.16)	7.13	(5.75 - 8.80)
Boards 18 and 47	4.00	(3.07 - 5.18)	15.48	(13.07 - 18.24)	6.27	(4.91 - 7.97)	7.46	(6.19 - 8.98)
Boards 20, 32, 54, and 69	4.56	(3.36 - 6.16)	15.42	(12.24 - 19.25)	5.35	(3.99 - 7.14)	6.73	(5.36 - 8.42)
Boards 21, 39, 51, 70, and 80	4.77	(3.52 - 6.44)	15.46	(12.23 - 19.36)	5.99	(4.52 - 7.90)	7.24	(5.76 - 9.05)
Boards 22, 74, and 87	4.56	(3.33 - 6.23)	15.72	(12.48 - 19.60)	5.10	(3.80 - 6.83)	6.80	(5.46 - 8.44)
Boards 23 and 45	4.94	(3.65 - 6.66)	15.30	(12.05 - 19.24)	5.48	(4.12 - 7.26)	6.89	(5.51 - 8.58)
Board 25 (Franklin)	4.29	(3.18 - 5.76)	18.55	(15.89 - 21.54)	6.33	(4.92 - 8.12)	8.15	(6.83 - 9.71)
Boards 27, 71, and 73	4.74	(3.46 - 6.47)	12.55	(9.84 - 15.87)	5.52	(4.16 - 7.30)	6.44	(5.11 - 8.10)
Boards 28, 43, and 67	5.05	(3.75 - 6.78)	17.91	(14.62 - 21.76)	5.74	(4.32 - 7.59)	7.51	(6.09 - 9.21)
Board 31 (Hamilton)	3.86	(2.80 - 5.31)	14.07	(11.39 - 17.26)	5.05	(3.75 - 6.77)	6.35	(5.09 - 7.90)
Board 48 (Lucas)	4.48	(3.27 - 6.09)	15.73	(12.80 - 19.18)	5.76	(4.30 - 7.68)	7.23	(5.81 - 8.96)
Boards 50 and 76	4.54	(3.33 - 6.17)	17.13	(13.75 - 21.15)	5.90	(4.45 - 7.77)	7.45	(5.99 - 9.22)
Board 57 (Montgomery)	4.54	(3.31 - 6.20)	14.72	(11.81 - 18.19)	5.34	(3.96 - 7.16)	6.67	(5.31 - 8.36)
Board 77 (Summit)	4.78	(3.49 - 6.53)	17.58	(14.29 - 21.44)	6.01	(4.52 - 7.94)	7.51	(6.03 - 9.33)
Oklahoma	4.71	(3.71 - 5.97)	16.08	(13.75 - 18.71)	5.76	(4.66 - 7.11)	7.36	(6.27 - 8.63)
Central	4.83	(3.36 - 6.91)	16.98	(13.18 - 21.60)	5.88	(4.25 - 8.09)	7.82	(6.17 - 9.85)
East Central	4.85	(3.34 - 6.99)	14.91	(11.38 - 19.29)	5.44	(3.87 - 7.61)	6.88	(5.29 - 8.91)
Northeast	4.82	(3.34 - 6.91)	16.04	(12.41 - 20.48)	5.16	(3.71 - 7.12)	7.00	(5.49 - 8.90)
Northwest and Southwest	5.14	(3.53 - 7.41)	18.08	(14.09 - 22.89)	5.85	(4.23 - 8.02)	7.81	(6.15 - 9.87)
Oklahoma County	4.28	(2.97 - 6.13)	15.47	(11.99 - 19.72)	5.80	(4.21 - 7.93)	7.22	(5.64 - 9.20)
Southeast	4.89	(3.37 - 7.02)	14.74	(11.28 - 19.04)	6.10	(4.41 - 8.39)	7.37	(5.67 - 9.52)
Tulsa County	4.42	(3.11 - 6.25)	16.17	(12.48 - 20.69)	5.98	(4.38 - 8.10)	7.42	(5.82 - 9.42)

See notes at end of table.

(continued)

Table 21 ***Needing But Not Receiving Treatment for Alcohol Use in the Past Year*, by Age Group and Substate Region: Percentages, Annual Averages Based on 2008, 2009, and 2010 NSDUHs (continued)**

State/Substate Region	12-17 (Estimate)	12-17 (95% Confidence Interval)	18-25 (Estimate)	18-25 (95% Confidence Interval)	26+ (Estimate)	26+ (95% Confidence Interval)	18+ (Estimate)	18+ (95% Confidence Interval)
Oregon	5.27	(4.25 - 6.51)	15.08	(13.12 - 17.28)	6.31	(5.11 - 7.76)	7.50	(6.36 - 8.83)
Region 1 (Multnomah)	5.62	(3.97 - 7.90)	18.11	(14.32 - 22.64)	7.08	(5.12 - 9.70)	8.45	(6.52 - 10.88)
Region 2	4.86	(3.51 - 6.69)	14.94	(11.68 - 18.90)	6.65	(4.94 - 8.88)	7.71	(6.06 - 9.76)
Region 3	5.27	(3.83 - 7.23)	13.96	(11.47 - 16.90)	5.79	(4.27 - 7.83)	7.06	(5.61 - 8.85)
Region 4	5.35	(3.82 - 7.45)	14.76	(11.54 - 18.69)	5.92	(4.26 - 8.17)	7.03	(5.39 - 9.11)
Region 5 (Central)	5.39	(3.73 - 7.73)	*	(* - *)	6.42	(4.60 - 8.89)	7.56	(5.73 - 9.92)
Region 6 (Eastern)	5.59	(4.00 - 7.76)	14.11	(10.82 - 18.20)	5.96	(4.23 - 8.33)	7.11	(5.40 - 9.32)
Pennsylvania	4.07	(3.48 - 4.76)	15.96	(14.63 - 17.39)	5.14	(4.47 - 5.91)	6.67	(6.03 - 7.37)
Region 1 (Allegheny)	4.33	(3.17 - 5.89)	18.78	(15.74 - 22.26)	4.91	(3.75 - 6.41)	6.75	(5.60 - 8.13)
Regions 3, 8, 9, and 51	3.99	(2.89 - 5.49)	15.96	(12.72 - 19.84)	4.97	(3.71 - 6.63)	6.57	(5.26 - 8.19)
Regions 4, 11, 37, and 49	3.98	(2.90 - 5.44)	13.74	(10.95 - 17.12)	4.65	(3.47 - 6.21)	5.89	(4.69 - 7.37)
Regions 5, 18, 23, 24, and 46	4.26	(3.07 - 5.87)	15.19	(11.89 - 19.22)	4.98	(3.71 - 6.65)	6.36	(5.04 - 7.99)
Regions 6, 12, 16, 31, 35, 45, and 47	4.48	(3.26 - 6.12)	16.70	(13.54 - 20.43)	5.28	(3.93 - 7.06)	7.45	(6.06 - 9.12)
Regions 7, 13, 20, and 33	4.18	(3.22 - 5.41)	17.43	(14.77 - 20.45)	5.43	(4.26 - 6.90)	7.05	(5.90 - 8.39)
Regions 10, 15, 27, 32, 43, and 44	4.56	(3.30 - 6.27)	14.70	(11.66 - 18.36)	5.11	(3.82 - 6.82)	6.36	(5.06 - 7.96)
Regions 17 and 21	4.27	(3.09 - 5.86)	16.19	(12.77 - 20.32)	5.37	(3.93 - 7.28)	7.07	(5.60 - 8.89)
Regions 19, 26, 28, and 42	3.80	(2.79 - 5.18)	15.22	(12.32 - 18.66)	4.76	(3.55 - 6.35)	6.15	(4.95 - 7.62)
Regions 22, 38, 40, 41, and 48	4.21	(3.05 - 5.79)	15.55	(12.72 - 18.87)	4.96	(3.70 - 6.61)	6.27	(5.02 - 7.81)
Regions 29 and 34	3.93	(2.84 - 5.41)	15.39	(12.21 - 19.21)	4.59	(3.38 - 6.20)	6.06	(4.82 - 7.60)
Regions 30 and 50	4.25	(3.11 - 5.76)	15.34	(12.27 - 19.01)	5.49	(4.11 - 7.31)	6.82	(5.44 - 8.51)
Region 36 (Philadelphia)	3.46	(2.45 - 4.86)	14.54	(12.00 - 17.50)	5.87	(4.45 - 7.71)	7.29	(5.94 - 8.92)
Rhode Island	4.61	(3.55 - 5.95)	16.83	(14.38 - 19.60)	6.81	(5.48 - 8.44)	8.40	(7.14 - 9.86)
Bristol and Newport	4.54	(3.17 - 6.46)	16.53	(12.66 - 21.29)	6.13	(4.38 - 8.51)	7.81	(6.05 - 10.03)
Kent	4.84	(3.41 - 6.82)	15.89	(12.27 - 20.32)	6.91	(5.00 - 9.47)	8.01	(6.16 - 10.36)
Providence	4.56	(3.29 - 6.29)	16.93	(13.98 - 20.36)	7.08	(5.46 - 9.12)	8.70	(7.19 - 10.50)
Washington	4.57	(3.17 - 6.56)	17.53	(13.45 - 22.52)	6.13	(4.39 - 8.50)	8.04	(6.24 - 10.31)
South Carolina	3.82	(2.97 - 4.91)	13.86	(11.86 · 16.12)	6.67	(5.38 - 8.25)	7.68	(6.47 - 9.11)
Region 1	4.30	(3.05 - 6.04)	15.33	(12.15 · 19.16)	6.53	(4.82 - 8.79)	7.71	(6.04 - 9.79)
Region 2	3.73	(2.66 - 5.21)	14.50	(11.66 · 17.90)	6.42	(4.78 - 8.57)	7.62	(6.07 - 9.54)
Region 3	3.59	(2.46 - 5.22)	12.70	(9.76 · 16.37)	7.50	(5.44 - 10.24)	8.19	(6.25 - 10.66)
Region 4	3.62	(2.54 - 5.15)	12.45	(9.66 · 15.90)	6.52	(4.75 - 8.89)	7.38	(5.71 - 9.50)

See notes at end of table.

(continued)

Table 21 ***Needing But Not Receiving Treatment for Alcohol Use in the Past Year*, by Age Group and Substate Region: Percentages, Annual Averages Based on 2008, 2009, and 2010 NSDUHs (continued)**

State/Substate Region	12-17 (Estimate)	12-17 (95% Confidence Interval)	18-25 (Estimate)	18-25 (95% Confidence Interval)	26+ (Estimate)	26+ (95% Confidence Interval)	18+ (Estimate)	18+ (95% Confidence Interval)
South Dakota	6.01	(4.85 - 7.43)	20.90	(18.53 - 23.49)	7.06	(5.82 - 8.54)	9.19	(7.99 - 10.55)
Region 1	6.52	(4.76 - 8.88)	21.75	(17.62 - 26.54)	7.55	(5.63 - 10.07)	9.92	(7.99 - 12.25)
Region 2	6.39	(4.63 - 8.76)	21.60	(18.09 - 25.59)	7.88	(6.02 - 10.24)	9.86	(8.08 - 11.98)
Region 3	5.60	(3.99 - 7.79)	21.73	(17.82 - 26.23)	7.06	(5.25 - 9.43)	9.78	(8.00 - 11.90)
Region 4	5.73	(4.02 - 8.11)	20.49	(16.08 - 25.72)	6.42	(4.59 - 8.91)	8.71	(6.80 - 11.08)
Region 5	5.60	(3.93 - 7.92)	20.43	(16.11 - 25.54)	6.07	(4.40 - 8.32)	7.99	(6.28 - 10.12)
Region 6	*	(* - *)	*	(* - *)	6.11	(4.30 - 8.62)	7.78	(5.92 - 10.16)
Region 7	6.08	(4.35 - 8.43)	19.02	(14.91 - 23.93)	6.68	(4.89 - 9.07)	8.45	(6.62 - 10.72)
Tennessee	3.49	(2.72 - 4.46)	13.30	(11.38 - 15.49)	5.07	(4.09 - 6.28)	6.18	(5.22 - 7.31)
Region 1	3.99	(2.73 - 5.79)	13.29	(10.11 - 17.27)	4.97	(3.59 - 6.84)	5.97	(4.57 - 7.76)
Region 2	3.81	(2.66 - 5.43)	13.53	(10.50 - 17.27)	4.83	(3.50 - 6.64)	5.95	(4.61 - 7.65)
Region 3	4.04	(2.84 - 5.73)	14.21	(11.06 - 18.07)	4.94	(3.54 - 6.85)	6.16	(4.76 - 7.94)
Region 4 (Davidson)	3.22	(2.20 - 4.68)	14.14	(10.99 - 18.02)	5.83	(4.17 - 8.10)	6.93	(5.28 - 9.05)
Region 5	3.51	(2.45 - 5.02)	14.15	(11.11 - 17.86)	4.99	(3.61 - 6.85)	6.24	(4.85 - 7.99)
Region 6	3.38	(2.32 - 4.88)	12.24	(9.29 - 15.97)	5.10	(3.64 - 7.10)	6.09	(4.63 - 7.97)
Region 7 (Shelby)	2.67	(1.77 - 4.01)	11.09	(8.42 - 14.48)	5.22	(3.74 - 7.24)	6.10	(4.66 - 7.96)

See notes at end of table.

(continued)

Table 21 ***Needing But Not Receiving Treatment for Alcohol Use in the Past Year*, by Age Group and Substate Region: Percentages, Annual Averages Based on 2008, 2009, and 2010 NSDUHs (continued)**

State/Substate Region	12-17 (Estimate)	12-17 (95% Confidence Interval)	18-25 (Estimate)	18-25 (95% Confidence Interval)	26+ (Estimate)	26+ (95% Confidence Interval)	18+ (Estimate)	18+ (95% Confidence Interval)
Texas	4.33	(3.73 - 5.03)	14.46	(13.31 - 15.69)	5.42	(4.75 - 6.18)	6.86	(6.24 - 7.54)
Region 1	4.78	(3.44 - 6.61)	15.86	(12.71 - 19.63)	5.32	(3.98 - 7.08)	7.23	(5.85 - 8.91)
Region 2	4.48	(3.19 - 6.26)	15.12	(11.97 - 18.93)	5.39	(4.05 - 7.16)	7.07	(5.71 - 8.72)
Region 3	4.17	(3.37 - 5.16)	14.35	(12.64 - 16.25)	5.31	(4.37 - 6.43)	6.64	(5.77 - 7.64)
Region 3a	4.04	(3.10 - 5.26)	13.40	(11.35 - 15.75)	5.08	(3.99 - 6.44)	6.30	(5.27 - 7.51)
Region 3bc	4.40	(3.32 - 5.81)	15.98	(13.38 - 18.96)	5.70	(4.40 - 7.36)	7.24	(5.98 - 8.74)
Region 4	4.06	(2.94 - 5.58)	13.99	(11.11 - 17.49)	5.23	(3.91 - 6.95)	6.52	(5.21 - 8.14)
Region 5	3.61	(2.57 - 5.07)	12.92	(10.14 - 16.32)	5.28	(3.98 - 6.98)	6.48	(5.20 - 8.06)
Region 6	4.16	(3.28 - 5.27)	13.83	(11.87 - 16.06)	5.43	(4.39 - 6.70)	6.72	(5.73 - 7.86)
Region 6a	4.16	(3.22 - 5.37)	13.82	(11.71 - 16.24)	5.45	(4.34 - 6.83)	6.74	(5.68 - 7.99)
Region 6bc	4.13	(2.98 - 5.71)	13.91	(10.89 - 17.61)	5.24	(3.91 - 6.98)	6.52	(5.19 - 8.16)
Region 7	4.25	(3.31 - 5.45)	16.63	(14.32 - 19.22)	6.00	(4.86 - 7.39)	7.95	(6.84 - 9.22)
Region 7a	4.48	(3.26 - 6.11)	17.16	(14.21 - 20.57)	6.36	(4.91 - 8.21)	8.12	(6.70 - 9.81)
Region 7bcd	3.90	(2.81 - 5.37)	15.97	(12.97 - 19.51)	5.35	(4.01 - 7.10)	7.66	(6.29 - 9.32)
Region 8	4.93	(3.69 - 6.58)	14.55	(11.92 - 17.65)	5.35	(4.05 - 7.05)	6.78	(5.49 - 8.34)
Region 9	4.77	(3.38 - 6.70)	15.40	(12.22 - 19.24)	5.98	(4.39 - 8.10)	7.55	(5.95 - 9.54)
Region 10	4.86	(3.42 - 6.86)	14.44	(11.31 - 18.25)	5.36	(3.91 - 7.31)	6.94	(5.48 - 8.76)
Region 11	4.46	(3.44 - 5.78)	12.74	(10.66 - 15.16)	5.15	(4.05 - 6.53)	6.48	(5.41 - 7.73)
Region 11abd	4.50	(3.29 - 6.12)	13.02	(10.39 - 16.19)	5.05	(3.79 - 6.71)	6.41	(5.15 - 7.96)
Region 11c (Hidalgo)	4.41	(3.12 - 6.20)	12.26	(9.58 - 15.55)	5.33	(3.88 - 7.30)	6.59	(5.18 - 8.36)
Utah	3.53	(2.68 - 4.63)	10.71	(8.83 - 12.93)	4.07	(3.12 - 5.31)	5.39	(4.43 - 6.54)
Bear River, Northeastern, Summit, Tooele, and Wasatch	3.90	(2.65 - 5.72)	10.33	(7.56 - 13.97)	4.18	(2.84 - 6.11)	5.48	(4.11 - 7.28)
Central, Four Corners, San Juan, and Southwest	3.54	(2.40 - 5.20)	10.50	(7.83 - 13.94)	4.10	(2.81 - 5.94)	5.33	(3.99 - 7.08)
Davis County	3.24	(2.16 - 4.81)	10.86	(7.97 - 14.63)	3.89	(2.66 - 5.64)	5.18	(3.91 - 6.85)
Salt Lake County	3.74	(2.62 - 5.32)	11.94	(9.32 - 15.16)	4.21	(3.03 - 5.81)	5.47	(4.30 - 6.95)
Utah County	3.10	(2.06 - 4.63)	9.60	(7.14 - 12.80)	3.78	(2.60 - 5.45)	5.48	(4.19 - 7.12)
Weber, Morgan	3.46	(2.33 - 5.12)	10.23	(7.48 - 13.84)	4.04	(2.72 - 5.96)	5.07	(3.71 - 6.87)

See notes at end of table.

(continued)

Table 21 ***Needing But Not Receiving Treatment for Alcohol Use in the Past Year*, by Age Group and Substate Region: Percentages, Annual Averages Based on 2008, 2009, and 2010 NSDUHs (continued)**

State/Substate Region	12-17 (Estimate)	12-17 (95% Confidence Interval)	18-25 (Estimate)	18-25 (95% Confidence Interval)	26+ (Estimate)	26+ (95% Confidence Interval)	18+ (Estimate)	18+ (95% Confidence Interval)
Vermont	4.96	(3.99 - 6.16)	18.82	(16.54 - 21.34)	5.76	(4.69 - 7.06)	7.65	(6.58-8.88)
Champlain Valley	4.43	(3.25 - 6.00)	20.25	(17.08 - 23.84)	6.00	(4.51 - 7.94)	8.34	(6.86-10.12)
Rural Northeast	5.05	(3.64 - 6.97)	18.85	(15.18 - 23.16)	5.80	(4.26 - 7.83)	7.60	(6.06-9.50)
Rural Southeast	5.82	(4.18 - 8.06)	17.67	(13.93 - 22.14)	5.62	(4.10 - 7.67)	7.11	(5.55-9.06)
Rural Southwest	5.09	(3.62 - 7.10)	15.93	(12.54 - 20.03)	5.32	(3.84 - 7.34)	6.75	(5.25-8.64)
Virginia	5.10	(4.12 - 6.29)	18.47	(16.16 - 21.02)	5.96	(4.82 - 7.34)	7.79	(6.68-9.07)
Region 1	5.29	(3.82 - 7.29)	20.02	(16.15 - 24.54)	6.52	(4.80 - 8.80)	8.66	(6.91-10.81)
Region 2	5.48	(3.97 - 7.52)	17.29	(13.82 - 21.42)	5.60	(4.07 - 7.65)	6.99	(5.47-8.89)
Region 3	5.92	(4.23 - 8.23)	20.58	(16.78 - 24.98)	6.12	(4.45 - 8.37)	8.33	(6.64-10.41)
Region 4	4.66	(3.31 - 6.52)	17.66	(13.95 - 22.11)	5.81	(4.27 - 7.87)	7.56	(6.02-9.47)
Region 5	4.35	(3.15 - 6.00)	17.44	(14.10 - 21.37)	5.98	(4.39 - 8.09)	7.87	(6.29-9.81)
Washington	4.38	(3.51 - 5.45)	15.30	(13.26 - 17.59)	5.16	(4.20 - 6.33)	6.58	(5.62-7.69)
Region 1	4.37	(3.28 - 5.80)	14.74	(11.95 - 18.05)	5.07	(3.84 - 6.67)	6.65	(5.40-8.17)
East 1 (previously Region 1)	4.45	(3.11 - 6.32)	15.84	(12.29 - 20.17)	5.11	(3.67 - 7.07)	6.86	(5.36-8.72)
East 2 (previously Region 2)	4.27	(2.98 - 6.09)	13.25	(10.12 - 17.15)	5.01	(3.51 - 7.09)	6.37	(4.86-8.30)
Region 2	4.35	(3.31 - 5.71)	15.85	(13.34 - 18.72)	5.00	(3.88 - 6.44)	6.40	(5.28-7.74)
North 1 (previously Region 3)	4.52	(3.22 - 6.31)	15.09	(11.89 - 18.97)	5.14	(3.72 - 7.08)	6.57	(5.13-8.38)
North 2 (previously Region 4)	4.24	(3.01 - 5.94)	16.37	(13.24 - 20.07)	4.92	(3.63 - 6.65)	6.30	(5.00-7.91)
Region 3	4.42	(3.37 - 5.77)	15.02	(12.43 - 18.05)	5.45	(4.25 - 6.97)	6.79	(5.58-8.23)
West 1 (previously Region 5)	4.29	(3.07 - 5.95)	14.70	(11.48 - 18.64)	5.25	(3.85 - 7.13)	6.63	(5.19-8.43)
West 2 (previously Region 6)	4.54	(3.25 - 6.32)	15.34	(12.08 - 19.29)	5.63	(4.13 - 7.64)	6.93	(5.42-8.83)
West Virginia	4.16	(3.33 - 5.20)	13.46	(11.54 - 15.64)	4.61	(3.69 - 5.76)	5.75	(4.84-6.83)
Region I	4.35	(3.03 - 6.21)	14.03	(10.59 - 18.35)	4.62	(3.25 - 6.53)	5.77	(4.37-7.58)
Region II	4.06	(2.85 - 5.74)	12.58	(9.61 - 16.30)	4.45	(3.18 - 6.19)	5.46	(4.16-7.13)
Region III	4.30	(3.03 - 6.07)	11.78	(8.96 - 15.34)	4.12	(2.87 - 5.86)	4.99	(3.74-6.63)
Region IV	4.27	(2.99 - 6.05)	15.17	(12.09 - 18.87)	4.60	(3.32 - 6.36)	6.35	(5.02-8.01)
Region V	4.26	(3.07 - 5.88)	13.38	(10.65 - 16.68)	4.99	(3.67 - 6.76)	6.01	(4.71-7.63)
Region VI	3.83	(2.70 - 5.40)	12.06	(9.21 - 15.64)	4.41	(3.15 - 6.16)	5.29	(4.02-6.93)

See notes at end of table.

(continued)

Table 21 ***Needing But Not Receiving Treatment for Alcohol Use in the Past Year*, by Age Group and Substate Region: Percentages, Annual Averages Based on 2008, 2009, and 2010 NSDUHs (continued)**

State/Substate Region	12-17 (Estimate)	12-17 (95% Confidence Interval)	18-25 (Estimate)	18-25 (95% Confidence Interval)	26+ (Estimate)	26+ (95% Confidence Interval)	18+ (Estimate)	18+ (95% Confidence Interval)
Wisconsin	4.83	(3.88 - 5.99)	16.30	(14.11 - 18.76)	5.86	(4.73 - 7.23)	7.39	(6.31-8.64)
Milwaukee	3.91	(2.78 - 5.49)	15.16	(11.96 - 19.04)	6.10	(4.38 - 8.44)	7.42	(5.76-9.51)
Northeastern	4.55	(3.26 - 6.33)	15.62	(12.42 - 19.47)	5.58	(4.08 - 7.60)	7.00	(5.52-8.83)
Northern	5.39	(3.75 - 7.70)	17.05	(13.08 - 21.92)	5.80	(4.13 - 8.09)	7.37	(5.67-9.53)
Southeastern	5.23	(3.72 - 7.30)	15.91	(12.45 - 20.11)	5.69	(4.09 - 7.85)	7.11	(5.52-9.11)
Southern	5.24	(3.73 - 7.30)	17.70	(14.07 - 22.02)	6.18	(4.51 - 8.41)	7.94	(6.28-9.99)
Western	4.85	(3.44 - 6.81)	16.60	(13.04 - 20.88)	5.85	(4.28 - 7.97)	7.63	(6.04-9.59)
Wyoming	5.76	(4.66 - 7.09)	17.55	(15.36 - 19.97)	5.76	(4.67 - 7.08)	7.56	(6.49-8.80)
Judicial District 1 (Laramie)	5.72	(4.09 - 7.93)	16.97	(13.27 - 21.44)	5.47	(3.99 - 7.47)	7.06	(5.54-8.95)
Judicial District 2	*	(* - *)	20.85	(16.87 - 25.48)	6.22	(4.48 - 8.56)	10.26	(8.37-12.51)
Judicial District 3	5.41	(3.86 - 7.52)	15.18	(12.05 - 18.95)	5.39	(3.87 - 7.48)	6.94	(5.42-8.84)
Judicial District 4	5.91	(4.13 - 8.40)	*	(* - *)	5.37	(3.82 - 7.52)	6.82	(5.20-8.90)
Judicial District 5	6.01	(4.27 - 8.40)	16.66	(12.96 - 21.15)	5.97	(4.28 - 8.27)	7.47	(5.79-9.59)
Judicial District 6	6.13	(4.40 - 8.47)	17.30	(13.54 - 21.83)	5.83	(4.20 - 8.04)	7.49	(5.85-9.55)
Judicial District 7 (Natrona)	6.15	(4.35 - 8.62)	19.55	(15.48 - 24.37)	5.87	(4.20 - 8.15)	7.90	(6.17-10.05)
Judicial District 8	5.56	(3.88 - 7.91)	16.02	(12.31 - 20.58)	5.44	(3.85 - 7.63)	6.85	(5.24-8.91)
Judicial District 9	5.48	(3.87 - 7.71)	16.47	(12.85 - 20.87)	6.31	(4.53 - 8.73)	7.61	(5.86-9.85)

ECCS = Eastern Coastal Care System; PBH = Piedmont Behavioral Health; SPA = service planning area.

* Low precision; no estimate reported.

** A separate CenterPoint estimate is not being reported because of low precision. For more details, see Table 34 of the "2008-2010 National Survey on Drug Use and Health Substate Region Definitions" at http://www.samhsa.gov/data/NSDUH/substate2k10/toc.aspx.

NOTE: For substate region definitions, see the "2008-2010 National Survey on Drug Use and Health Substate Region Definitions" at http://www.samhsa.gov/data/NSDUH/substate2k10/toc.aspx.

NOTE: Substate, State, and census region estimates along with the 95 percent confidence (credible) intervals are based on a survey-weighted hierarchical Bayes estimation approach and are generated by Markov Chain Monte Carlo techniques. Design-based (direct) estimates and corresponding 95 percent confidence intervals are given for the total United States.

NOTE: Needing But Not Receiving Treatment refers to respondents classified as needing treatment for alcohol, but not receiving treatment for an alcohol problem at a specialty facility (i.e., drug and alcohol rehabilitation facilities [inpatient or outpatient], hospitals [inpatient only], and mental health centers).

Source: SAMHSA, Center for Behavioral Health Statistics and Quality, National Survey on Drug Use and Health, 2008, 2009, and 2010 (Revised March 2012).

Table 22 *Serious Mental Illness in Past Year* among Persons Aged 18 or Older, by Age Group and Substate Region: Percentages, Annual Averages Based on 2008, 2009, and 2010 NSDUHs

State/Substate Region	18-25 (Estimate)	18-25 (95% Confidence Interval)	26+ (Estimate)	26+ (95% Confidence Interval)	18+ (Estimate)	18+ (95% Confidence Interval)
Total United States	3.67	(3.48 - 3.87)	3.84	(3.65 - 4.04)	3.81	(3.65 - 3.99)
Northeast	3.79	(3.48 - 4.14)	3.73	(3.40 - 4.09)	3.74	(3.45 - 4.06)
Midwest	3.82	(3.57 - 4.09)	4.20	(3.91 - 4.51)	4.14	(3.89 - 4.41)
South	3.42	(3.17 - 3.68)	3.73	(3.45 - 4.02)	3.68	(3.44 - 3.94)
West	3.82	(3.46 - 4.22)	3.77	(3.42 - 4.15)	3.77	(3.47 - 4.11)
Alabama	3.76	(2.92 - 4.83)	4.56	(3.63 - 5.72)	4.45	(3.61 - 5.47)
Region 1	3.56	(2.42 - 5.21)	4.78	(3.46 - 6.57)	4.62	(3.41 - 6.22)
Region 2	4.10	(2.85 - 5.88)	4.84	(3.51 - 6.64)	4.73	(3.53 - 6.32)
Region 3	3.62	(2.44 - 5.36)	3.91	(2.78 - 5.46)	3.85	(2.84 - 5.21)
Region 4	3.62	(2.45 - 5.33)	4.39	(3.11 - 6.17)	4.29	(3.12 - 5.86)
Alaska	3.11	(2.34 - 4.13)	3.78	(2.90 - 4.92)	3.67	(2.89 - 4.66)
Anchorage	3.14	(2.16 - 4.55)	3.78	(2.71 - 5.25)	3.68	(2.72 - 4.96)
Northern	2.92	(1.90 - 4.46)	3.93	(2.76 - 5.58)	3.73	(2.70 - 5.14)
South Central	3.12	(2.02 - 4.81)	3.86	(2.66 - 5.57)	3.75	(2.66 - 5.26)
Southeast	3.47	(2.24 - 5.33)	3.33	(2.24 - 4.93)	3.35	(2.34 - 4.79)
Arizona	4.15	(3.23 - 5.32)	4.31	(3.32 - 5.58)	4.29	(3.40 - 5.39)
Maricopa	4.08	(2.97 - 5.58)	4.36	(3.19 - 5.94)	4.32	(3.27 - 5.69)
Pima	4.42	(2.96 - 6.55)	4.25	(2.92 - 6.15)	4.27	(3.05 - 5.97)
Rural North	4.49	(3.02 - 6.64)	4.36	(3.01 - 6.27)	4.38	(3.14 - 6.07)
Rural South	3.85	(2.53 - 5.81)	4.09	(2.81 - 5.91)	4.05	(2.88 - 5.66)
Arkansas	4.00	(3.16 - 5.06)	4.96	(3.92 - 6.27)	4.83	(3.89 - 5.97)
Catchment Area 1	4.05	(2.72 - 6.00)	4.92	(3.44 - 7.00)	4.79	(3.45 - 6.63)
Catchment Area 2	4.35	(2.91 - 6.45)	5.49	(3.83 - 7.81)	5.34	(3.83 - 7.40)
Catchment Area 3	4.01	(2.70 - 5.92)	5.22	(3.69 - 7.35)	5.05	(3.66 - 6.92)
Catchment Area 4	3.62	(2.38 - 5.49)	4.81	(3.31 - 6.94)	4.66	(3.29 - 6.56)
Catchment Area 5	4.22	(2.89 - 6.13)	5.37	(3.84 - 7.46)	5.19	(3.83 - 7.00)
Catchment Area 6	3.59	(2.35 - 5.44)	4.50	(3.12 - 6.44)	4.36	(3.11 - 6.09)
Catchment Area 7	3.79	(2.46 - 5.79)	4.90	(3.40 - 7.00)	4.75	(3.38 - 6.64)
Catchment Area 8	3.98	(2.65 - 5.93)	4.43	(3.13 - 6.25)	4.37	(3.17 - 6.00)

See notes at end of table.

(continued)

Table 22 *Serious Mental Illness in Past Year* among Persons Aged 18 or Older, by Age Group and Substate Region: Percentages, Annual Averages Based on 2008, 2009, and 2010 NSDUHs (continued)

State/Substate Region	18-25 (Estimate)	18-25 (95% Confidence Interval)	26+ (Estimate)	26+ (95% Confidence Interval)	18+ (Estimate)	18+ (95% Confidence Interval)
California	3.70	(3.15 - 4.35)	3.12	(2.60 - 3.74)	3.21	(2.75 - 3.75)
Region 1R	4.00	(2.72 - 5.85)	3.90	(2.78 - 5.44)	3.92	(2.90 - 5.27)
Region 2R	4.03	(2.75 - 5.88)	3.87	(2.76 - 5.39)	3.89	(2.88 - 5.23)
Region 3R (Sacramento)	3.76	(2.57 - 5.48)	3.56	(2.54 - 4.96)	3.59	(2.65 - 4.84)
Region 4R	3.42	(2.34 - 4.98)	2.92	(2.10 - 4.07)	3.00	(2.22 - 4.03)
Region 5R (San Francisco)	3.47	(2.35 - 5.11)	3.20	(2.28 - 4.48)	3.23	(2.34 - 4.43)
Region 6 (Santa Clara)	3.67	(2.51 - 5.33)	2.78	(1.98 - 3.89)	2.90	(2.14 - 3.91)
Region 7R (Contra Costa)	3.56	(2.42 - 5.22)	2.75	(1.92 - 3.93)	2.87	(2.08 - 3.94)
Region 8R (Alameda)	3.95	(2.75 - 5.65)	2.84	(2.00 - 4.03)	3.00	(2.20 - 4.07)
Region 9R (San Mateo)	3.76	(2.58 - 5.47)	2.63	(1.83 - 3.76)	2.76	(2.00 - 3.80)
Region 10	4.32	(2.97 - 6.25)	3.24	(2.30 - 4.54)	3.43	(2.54 - 4.61)
Region 11 (Los Angeles)	3.63	(2.96 - 4.45)	2.90	(2.35 - 3.58)	3.02	(2.51 - 3.62)
LA SPA 1 and 5	3.79	(2.56 - 5.58)	2.95	(2.10 - 4.13)	3.08	(2.27 - 4.16)
LA SPA 2	3.78	(2.63 - 5.39)	3.00	(2.15 - 4.16)	3.11	(2.32 - 4.16)
LA SPA 3	3.77	(2.60 - 5.44)	2.77	(1.96 - 3.89)	2.92	(2.16 - 3.95)
LA SPA 4	3.62	(2.44 - 5.33)	3.25	(2.31 - 4.54)	3.30	(2.43 - 4.47)
LA SPA 6	3.28	(2.21 - 4.85)	2.69	(1.86 - 3.86)	2.81	(2.05 - 3.84)
LA SPA 7	3.66	(2.49 - 5.35)	2.82	(1.98 - 4.00)	2.96	(2.17 - 4.03)
LA SPA 8	3.43	(2.30 - 5.09)	2.79	(1.99 - 3.89)	2.89	(2.14 - 3.89)
Region 12R	3.56	(2.38 - 5.30)	3.53	(2.48 - 5.01)	3.54	(2.56 - 4.85)
Regions 13 and 19R	3.69	(2.60 - 5.23)	3.39	(2.47 - 4.63)	3.44	(2.60 - 4.53)
Region 13 (Riverside)	3.74	(2.58 - 5.40)	3.43	(2.47 - 4.75)	3.48	(2.61 - 4.64)
Region 19R (Imperial)	3.18	(2.12 - 4.73)	2.76	(1.91 - 3.99)	2.84	(2.05 - 3.93)
Region 14 (Orange)	4.32	(3.10 - 5.99)	2.90	(2.10 - 4.00)	3.11	(2.35 - 4.10)
Region 15R (Fresno)	3.34	(2.25 - 4.95)	3.15	(2.23 - 4.44)	3.19	(2.35 - 4.31)
Region 16R (San Diego)	3.54	(2.48 - 5.02)	3.07	(2.24 - 4.19)	3.15	(2.39 - 4.13)
Region 17R	3.52	(2.39 - 5.16)	3.59	(2.57 - 5.01)	3.58	(2.65 - 4.82)
Region 18R (San Bernardino)	3.49	(2.41 - 5.02)	3.51	(2.53 - 4.85)	3.50	(2.62 - 4.67)
Region 20R	3.41	(2.30 - 5.02)	3.51	(2.45 - 5.01)	3.49	(2.53 - 4.79)
Region 21R	3.58	(2.39 - 5.31)	3.12	(2.21 - 4.37)	3.20	(2.36 - 4.32)

See notes at end of table.

(continued)

Table 22 *Serious Mental Illness in Past Year* among Persons Aged 18 or Older, by Age Group and Substate Region: Percentages, Annual Averages Based on 2008, 2009, and 2010 NSDUHs (continued)

State/Substate Region	18-25 (Estimate)	18-25 (95% Confidence Interval)	26+ (Estimate)	26+ (95% Confidence Interval)	18+ (Estimate)	18+ (95% Confidence Interval)
Colorado	4.14	(3.19 - 5.34)	4.96	(3.87 - 6.32)	4.84	(3.86 - 6.04)
Region 1	4.27	(2.87 - 6.30)	5.03	(3.56 - 7.05)	4.89	(3.59 - 6.64)
Regions 2 and 7	4.05	(2.84 - 5.73)	5.03	(3.70 - 6.80)	4.90	(3.69 - 6.47)
Region 3	4.27	(2.87 - 6.33)	4.81	(3.39 - 6.77)	4.73	(3.43 - 6.48)
Region 4	3.72	(2.40 - 5.74)	4.34	(2.95 - 6.33)	4.24	(2.99 - 5.99)
Regions 5 and 6	4.40	(2.91 - 6.61)	5.01	(3.44 - 7.24)	4.93	(3.48 - 6.92)
Connecticut	3.41	(2.66 - 4.37)	3.74	(2.90 - 4.81)	3.70	(2.94 - 4.64)
Eastern	3.48	(2.32 - 5.21)	4.33	(2.98 - 6.25)	4.18	(2.98 - 5.83)
North Central	3.36	(2.29 - 4.89)	3.59	(2.52 - 5.09)	3.56	(2.57 - 4.90)
Northwestern	3.40	(2.27 - 5.07)	3.75	(2.64 - 5.29)	3.70	(2.68 - 5.09)
South Central	3.66	(2.50 - 5.33)	3.93	(2.77 - 5.56)	3.90	(2.83 - 5.35)
Southwest	3.11	(2.01 - 4.78)	3.35	(2.30 - 4.84)	3.32	(2.35 - 4.67)
Delaware	3.97	(3.07 - 5.12)	3.84	(2.97 - 4.94)	3.85	(3.07 - 4.83)
Kent	4.34	(2.98 - 6.27)	4.96	(3.44 - 7.10)	4.86	(3.48 - 6.76)
New Castle (excluding Wilmington City)	4.08	(2.91 - 5.69)	3.48	(2.51 - 4.80)	3.57	(2.68 - 4.74)
Sussex	3.47	(2.30 - 5.20)	3.76	(2.60 - 5.40)	3.73	(2.65 - 5.22)
Wilmington City	3.46	(2.26 - 5.26)	3.88	(2.68 - 5.60)	3.83	(2.72 - 5.36)
District of Columbia	3.07	(2.40 - 3.92)	3.59	(2.79 - 4.61)	3.49	(2.79 - 4.37)
Ward 1	3.10	(2.08 - 4.60)	4.04	(2.86 - 5.69)	3.87	(2.82 - 5.27)
Ward 2	3.38	(2.27 - 5.01)	4.33	(2.99 - 6.22)	4.08	(2.95 - 5.62)
Ward 3	3.43	(2.29 - 5.10)	3.79	(2.61 - 5.46)	3.73	(2.66 - 5.19)
Ward 4	3.02	(1.95 - 4.66)	2.91	(1.97 - 4.30)	2.93	(2.04 - 4.19)
Ward 5	2.88	(1.89 - 4.37)	3.06	(2.06 - 4.51)	3.02	(2.13 - 4.28)
Ward 6	2.89	(1.91 - 4.34)	3.89	(2.73 - 5.53)	3.76	(2.70 - 5.23)
Ward 7	2.68	(1.72 - 4.14)	3.06	(2.09 - 4.46)	3.00	(2.12 - 4.23)
Ward 8	2.74	(1.78 - 4.21)	3.48	(2.39 - 5.03)	3.32	(2.37 - 4.63)

See notes at end of table.

(continued)

Table 22 *Serious Mental Illness in Past Year* among Persons Aged 18 or Older, by Age Group and Substate Region: Percentages, Annual Averages Based on 2008, 2009, and 2010 NSDUHs (continued)

State/Substate Region	18-25 (Estimate)	18-25 (95% Confidence Interval)	26+ (Estimate)	26+ (95% Confidence Interval)	18+ (Estimate)	18+ (95% Confidence Interval)
Florida	3.42	(2.90 - 4.03)	3.64	(3.09 - 4.29)	3.61	(3.11 - 4.19)
Region A - Northwest	3.62	(2.77 - 4.72)	4.05	(3.21 - 5.10)	3.98	(3.23 - 4.89)
Circuit 1	3.76	(2.56 - 5.50)	3.95	(2.85 - 5.44)	3.92	(2.91 - 5.25)
Circuit 2	3.35	(2.26 - 4.94)	3.83	(2.73 - 5.34)	3.72	(2.76 - 5.00)
Circuit 14	3.81	(2.53 - 5.71)	4.56	(3.25 - 6.37)	4.46	(3.26 - 6.07)
Region B - Northeast	3.55	(2.77 - 4.55)	4.01	(3.20 - 5.02)	3.94	(3.22 - 4.83)
Circuits 3 and 8	3.34	(2.30 - 4.81)	4.12	(2.95 - 5.74)	3.96	(2.94 - 5.31)
Circuit 4	3.68	(2.54 - 5.30)	4.11	(3.01 - 5.60)	4.05	(3.04 - 5.37)
Circuit 7	3.61	(2.44 - 5.31)	3.83	(2.78 - 5.27)	3.81	(2.83 - 5.10)
Region C - Central	3.80	(3.10 - 4.65)	3.93	(3.22 - 4.79)	3.92	(3.27 - 4.68)
Circuit 5	3.48	(2.40 - 5.01)	4.17	(3.03 - 5.71)	4.10	(3.04 - 5.50)
Circuit 9	4.19	(3.00 - 5.83)	3.95	(2.89 - 5.38)	3.99	(3.02 - 5.25)
Circuit 10	3.70	(2.59 - 5.28)	4.12	(2.97 - 5.70)	4.07	(3.01 - 5.47)
Circuit 18	3.78	(2.65 - 5.37)	3.57	(2.59 - 4.90)	3.59	(2.69 - 4.80)
Circuit 19	3.46	(2.36 - 5.05)	3.83	(2.74 - 5.33)	3.79	(2.77 - 5.16)
Region D - Southeast	2.96	(2.20 - 3.98)	3.22	(2.48 - 4.18)	3.19	(2.51 - 4.06)
Circuit 15 (Palm Beach)	3.18	(2.16 - 4.66)	3.07	(2.19 - 4.28)	3.08	(2.26 - 4.20)
Circuit 17 (Broward)	2.80	(1.92 - 4.07)	3.34	(2.42 - 4.60)	3.28	(2.43 - 4.41)
Region E - Sun Coast	3.64	(2.88 - 4.60)	3.87	(3.15 - 4.75)	3.84	(3.18 - 4.64)
Circuit 6	3.98	(2.72 - 5.79)	3.95	(2.90 - 5.35)	3.95	(2.97 - 5.24)
Circuit 12	3.50	(2.33 - 5.21)	4.15	(2.89 - 5.92)	4.09	(2.91 - 5.71)
Circuit 13 (Hillsborough)	3.55	(2.54 - 4.94)	3.97	(2.90 - 5.42)	3.91	(2.94 - 5.19)
Circuit 20	3.45	(2.33 - 5.10)	3.50	(2.55 - 4.78)	3.49	(2.60 - 4.68)
Region F - Southern (Circuits 11 and 16)	2.57	(1.79 - 3.67)	2.59	(1.86 - 3.61)	2.59	(1.91 - 3.50)
Georgia	2.88	(2.20 - 3.76)	3.43	(2.63 - 4.47)	3.35	(2.63 - 4.26)
Region 1	3.22	(2.16 - 4.77)	3.92	(2.76 - 5.55)	3.83	(2.77 - 5.28)
Region 2	2.89	(1.92 - 4.35)	3.43	(2.35 - 5.00)	3.34	(2.37 - 4.68)
Region 3	2.71	(1.79 - 4.07)	2.93	(2.04 - 4.19)	2.90	(2.08 - 4.03)
Region 4	*	(* - *)	3.56	(2.39 - 5.27)	3.45	(2.39 - 4.94)
Region 5	2.65	(1.74 - 4.02)	3.60	(2.43 - 5.29)	3.43	(2.40 - 4.88)
Region 6	2.84	(1.86 - 4.31)	3.48	(2.36 - 5.11)	3.38	(2.37 - 4.81)

See notes at end of table.

(continued)

Table 22 *Serious Mental Illness in Past Year* among Persons Aged 18 or Older, by Age Group and Substate Region: Percentages, Annual Averages Based on 2008, 2009, and 2010 NSDUHs (continued)

State/Substate Region	18-25 (Estimate)	18-25 (95% Confidence Interval)	26+ (Estimate)	26+ (95% Confidence Interval)	18+ (Estimate)	18+ (95% Confidence Interval)
Hawaii	3.69	(2.76 - 4.91)	3.31	(2.51 - 4.33)	3.36	(2.63 - 4.28)
Hawaii Island	4.00	(2.64 - 6.01)	3.76	(2.61 - 5.37)	3.79	(2.72 - 5.25)
Honolulu	3.64	(2.57 - 5.14)	3.20	(2.33 - 4.38)	3.26	(2.46 - 4.32)
Kauai and Maui	3.64	(2.57 - 5.14)	3.38	(2.41 - 4.71)	3.41	(2.51 - 4.61)
Kauai	3.73	(2.40 - 5.74)	3.05	(2.05 - 4.52)	3.13	(2.18 - 4.48)
Maui	3.61	(2.38 - 5.43)	3.52	(2.40 - 5.14)	3.53	(2.49 - 5.00)
Idaho	4.58	(3.64 - 5.76)	5.20	(4.16 - 6.48)	5.10	(4.18 - 6.22)
Region 1	4.91	(3.28 - 7.29)	5.02	(3.54 - 7.07)	5.01	(3.63 - 6.87)
Region 2	4.79	(3.15 - 7.20)	4.67	(3.22 - 6.73)	4.69	(3.37 - 6.49)
Region 3	4.44	(2.97 - 6.60)	5.52	(3.95 - 7.68)	5.36	(3.94 - 7.26)
Region 4	4.24	(2.99 - 5.98)	5.08	(3.67 - 6.99)	4.97	(3.69 - 6.65)
Region 5	4.96	(3.30 - 7.40)	5.05	(3.54 - 7.15)	5.04	(3.64 - 6.93)
Region 6	5.19	(3.43 - 7.77)	6.09	(4.36 - 8.46)	5.94	(4.38 - 8.01)
Region 7	4.23	(2.84 - 6.26)	4.95	(3.51 - 6.93)	4.80	(3.52 - 6.52)
Illinois	3.55	(3.01 - 4.17)	3.76	(3.20 - 4.41)	3.73	(3.23 - 4.29)
Region I (Cook)	3.74	(2.94 - 4.76)	3.59	(2.82 - 4.56)	3.61	(2.92 - 4.46)
Region II	3.28	(2.50 - 4.30)	3.79	(3.00 - 4.77)	3.71	(3.00 - 4.58)
Region III	3.74	(2.77 - 5.03)	4.15	(3.16 - 5.42)	4.07	(3.21 - 5.15)
Region IV	3.59	(2.55 - 5.04)	3.93	(2.88 - 5.32)	3.87	(2.93 - 5.10)
Region V	3.33	(2.39 - 4.61)	3.82	(2.86 - 5.08)	3.74	(2.88 - 4.84)
Indiana	3.88	(3.08 - 4.87)	4.97	(3.94 - 6.25)	4.81	(3.89 - 5.93)
Central	3.57	(2.45 - 5.17)	4.96	(3.53 - 6.93)	4.78	(3.48 - 6.52)
East	3.63	(2.43 - 5.37)	4.88	(3.30 - 7.17)	4.69	(3.28 - 6.67)
North Central	4.03	(2.72 - 5.93)	4.90	(3.43 - 6.97)	4.78	(3.44 - 6.61)
Northeast	3.60	(2.36 - 5.47)	4.97	(3.47 - 7.06)	4.78	(3.43 - 6.63)
Northwest	4.61	(3.01 - 7.01)	4.66	(3.23 - 6.66)	4.65	(3.33 - 6.46)
Southeast	4.00	(2.66 - 5.98)	5.55	(3.87 - 7.89)	5.36	(3.83 - 7.45)
Southwest	*	(* - *)	4.91	(3.42 - 7.02)	4.74	(3.38 - 6.62)
West	3.96	(2.67 - 5.85)	4.91	(3.44 - 6.96)	4.71	(3.43 - 6.43)

See notes at end of table.

(continued)

Table 22 *Serious Mental Illness in Past Year* among Persons Aged 18 or Older, by Age Group and Substate Region: Percentages, Annual Averages Based on 2008, 2009, and 2010 NSDUHs (continued)

State/Substate Region	18-25 (Estimate)	18-25 (95% Confidence Interval)	26+ (Estimate)	26+ (95% Confidence Interval)	18+ (Estimate)	18+ (95% Confidence Interval)
Iowa	3.81	(3.04 - 4.76)	4.20	(3.34 - 5.26)	4.14	(3.37 - 5.07)
Central	3.40	(2.31 - 4.98)	4.18	(2.95 - 5.91)	4.08	(2.95 - 5.63)
North Central	3.57	(2.40 - 5.29)	3.74	(2.60 - 5.34)	3.70	(2.68 - 5.10)
Northeast	3.73	(2.59 - 5.34)	4.14	(2.99 - 5.69)	4.07	(3.04 - 5.44)
Northwest	3.66	(2.53 - 5.28)	3.59	(2.55 - 5.05)	3.60	(2.64 - 4.90)
Southeast	4.36	(2.99 - 6.32)	4.62	(3.29 - 6.47)	4.58	(3.36 - 6.21)
Southwest	3.96	(2.58 - 6.04)	4.89	(3.39 - 7.00)	4.76	(3.39 - 6.64)
Kansas	3.86	(3.00 - 4.94)	3.52	(2.74 - 4.50)	3.57	(2.86 - 4.45)
Kansas City Metro	4.08	(2.82 - 5.87)	3.43	(2.48 - 4.71)	3.53	(2.65 - 4.69)
Northeast	3.81	(2.55 - 5.64)	3.56	(2.46 - 5.11)	3.60	(2.59 - 4.98)
South Central	3.74	(2.48 - 5.62)	3.61	(2.47 - 5.25)	3.63	(2.58 - 5.09)
Southeast	3.90	(2.57 - 5.89)	4.11	(2.83 - 5.93)	4.08	(2.89 - 5.71)
West	3.36	(2.20 - 5.09)	3.15	(2.18 - 4.53)	3.18	(2.28 - 4.43)
Wichita (Sedgwick)	3.86	(2.61 - 5.66)	3.58	(2.46 - 5.17)	3.62	(2.59 - 5.03)
Kentucky	3.59	(2.81 - 4.57)	4.41	(3.52 - 5.52)	4.30	(3.49 - 5.28)
Adanta, Cumberland River, and Lifeskills	3.70	(2.44 - 5.58)	4.76	(3.42 - 6.61)	4.62	(3.39 - 6.27)
Bluegrass, Comprehend, and North Key	3.75	(2.61 - 5.35)	4.53	(3.29 - 6.19)	4.41	(3.29 - 5.90)
Communicare and River Valley	3.51	(2.32 - 5.29)	4.62	(3.18 - 6.65)	4.47	(3.16 - 6.28)
Four Rivers and Pennyroyal	3.54	(2.33 - 5.35)	4.20	(2.94 - 5.96)	4.10	(2.95 - 5.68)
Kentucky River, Mountain, and Pathways	3.41	(2.25 - 5.14)	4.54	(3.20 - 6.40)	4.39	(3.16 - 6.06)
Seven Counties	3.42	(2.27 - 5.12)	3.90	(2.77 - 5.47)	3.84	(2.79 - 5.26)

See notes at end of table.

(continued)

Table 22 *Serious Mental Illness in Past Year* among Persons Aged 18 or Older, by Age Group and Substate Region: Percentages, Annual Averages Based on 2008, 2009, and 2010 NSDUHs (continued)

State/Substate Region	18-25 (Estimate)	18-25 (95% Confidence Interval)	26+ (Estimate)	26+ (95% Confidence Interval)	18+ (Estimate)	18+ (95% Confidence Interval)
Louisiana	3.46	(2.71 - 4.39)	3.88	(3.06 - 4.91)	3.82	(3.09 - 4.71)
Regions 1 and 3	3.30	(2.20 - 4.94)	3.50	(2.46 - 4.96)	3.47	(2.52 - 4.77)
Regions 2 and 9	3.53	(2.43 - 5.12)	3.92	(2.84 - 5.40)	3.86	(2.89 - 5.13)
Regions 4, 5, and 6	3.83	(2.63 - 5.54)	4.48	(3.20 - 6.25)	4.38	(3.23 - 5.92)
Regions 7 and 8	3.09	(2.11 - 4.49)	3.56	(2.50 - 5.05)	3.48	(2.53 - 4.76)
Region 10 (Jefferson)	3.28	(2.12 - 5.03)	3.57	(2.46 - 5.15)	3.53	(2.50 - 4.96)
Maine	4.14	(3.30 - 5.17)	4.00	(3.21 - 4.99)	4.02	(3.29 - 4.91)
Aroostook/Downeast	4.07	(2.80 - 5.89)	3.83	(2.67 - 5.46)	3.86	(2.78 - 5.33)
Central	3.74	(2.51 - 5.53)	4.21	(2.93 - 6.03)	4.16	(2.96 - 5.81)
Cumberland	4.55	(3.07 - 6.67)	3.99	(2.85 - 5.57)	4.06	(2.98 - 5.52)
Midcoast	3.69	(2.43 - 5.56)	3.80	(2.63 - 5.45)	3.79	(2.69 - 5.31)
Penquis	4.03	(2.77 - 5.83)	4.14	(2.94 - 5.81)	4.12	(3.02 - 5.61)
Western	4.29	(2.90 - 6.29)	4.35	(3.10 - 6.07)	4.34	(3.18 - 5.90)
York	4.22	(2.85 - 6.20)	3.69	(2.60 - 5.23)	3.75	(2.72 - 5.16)
Maryland	3.62	(2.84 - 4.60)	3.36	(2.56 - 4.38)	3.39	(2.67 - 4.30)
Anne Arundel	3.47	(2.32 - 5.17)	3.39	(2.27 - 5.03)	3.40	(2.36 - 4.87)
Baltimore City	3.72	(2.45 - 5.61)	3.51	(2.39 - 5.14)	3.55	(2.52 - 4.98)
Baltimore County	3.52	(2.34 - 5.28)	3.34	(2.22 - 4.98)	3.36	(2.33 - 4.82)
Montgomery	4.07	(2.71 - 6.05)	2.92	(1.98 - 4.28)	3.06	(2.17 - 4.31)
North Central	3.82	(2.49 - 5.81)	3.31	(2.26 - 4.81)	3.37	(2.38 - 4.76)
Northeast	3.96	(2.61 - 5.96)	3.80	(2.60 - 5.52)	3.82	(2.70 - 5.37)
Prince George's	3.22	(2.13 - 4.86)	2.97	(2.02 - 4.35)	3.01	(2.15 - 4.22)
South	3.50	(2.29 - 5.31)	3.73	(2.55 - 5.43)	3.70	(2.61 - 5.21)
West	3.50	(2.24 - 5.41)	3.79	(2.57 - 5.54)	3.75	(2.62 - 5.33)

See notes at end of table.

(continued)

Table 22 *Serious Mental Illness in Past Year* among Persons Aged 18 or Older, by Age Group and Substate Region: Percentages, Annual Averages Based on 2008, 2009, and 2010 NSDUHs (continued)

State/Substate Region	18-25 (Estimate)	18-25 (95% Confidence Interval)	26+ (Estimate)	26+ (95% Confidence Interval)	18+ (Estimate)	18+ (95% Confidence Interval)
Massachusetts	3.58	(2.80 - 4.55)	3.97	(3.14 - 5.02)	3.91	(3.16 - 4.84)
Boston	3.33	(2.19 - 5.01)	4.16	(2.91 - 5.93)	4.01	(2.90 - 5.51)
Central	3.76	(2.50 - 5.60)	3.95	(2.73 - 5.68)	3.92	(2.80 - 5.46)
Metrowest	3.60	(2.44 - 5.27)	3.52	(2.50 - 4.93)	3.53	(2.58 - 4.80)
Northeast	3.29	(2.17 - 4.94)	3.76	(2.62 - 5.38)	3.70	(2.65 - 5.15)
Southeast	3.46	(2.33 - 5.11)	4.19	(2.97 - 5.89)	4.09	(2.97 - 5.61)
Western	4.10	(2.79 - 5.98)	4.66	(3.26 - 6.60)	4.56	(3.30 - 6.26)
Michigan	4.11	(3.58 - 4.72)	4.21	(3.64 - 4.87)	4.20	(3.69 - 4.77)
Detroit City	3.10	(2.17 - 4.41)	3.35	(2.39 - 4.68)	3.31	(2.45 - 4.47)
Genesee	4.28	(2.99 - 6.08)	4.51	(3.33 - 6.08)	4.48	(3.40 - 5.87)
Kalamazoo	4.81	(3.42 - 6.72)	4.50	(3.35 - 6.03)	4.55	(3.49 - 5.91)
Kent	3.70	(2.61 - 5.24)	4.27	(3.16 - 5.75)	4.19	(3.19 - 5.48)
Lakeshore	4.21	(3.02 - 5.84)	4.47	(3.33 - 5.97)	4.43	(3.40 - 5.75)
Macomb	4.70	(3.39 - 6.49)	4.48	(3.35 - 5.97)	4.51	(3.46 - 5.86)
Mid South	3.79	(2.73 - 5.24)	4.44	(3.33 - 5.89)	4.32	(3.34 - 5.58)
Northern	4.30	(3.08 - 5.99)	4.73	(3.51 - 6.34)	4.67	(3.56 - 6.09)
Oakland	4.03	(2.97 - 5.46)	3.74	(2.80 - 4.98)	3.78	(2.90 - 4.90)
Pathways and Western	4.13	(2.91 - 5.84)	4.11	(2.98 - 5.66)	4.12	(3.07 - 5.49)
Riverhaven	4.09	(2.85 - 5.84)	4.76	(3.49 - 6.45)	4.67	(3.51 - 6.19)
Saginaw	3.91	(2.71 - 5.62)	3.80	(2.77 - 5.18)	3.81	(2.87 - 5.06)
Southeast	4.07	(3.01 - 5.48)	3.97	(3.01 - 5.21)	3.98	(3.11 - 5.09)
St. Clair	3.94	(2.73 - 5.67)	4.60	(3.38 - 6.22)	4.51	(3.39 - 5.99)
Washtenaw	4.74	(3.33 - 6.70)	4.00	(2.93 - 5.44)	4.14	(3.15 - 5.41)
Minnesota	3.70	(2.91 - 4.68)	4.31	(3.40 - 5.46)	4.22	(3.40 - 5.23)
Regions 1 and 2	3.84	(2.51 - 5.85)	4.53	(3.12 - 6.54)	4.43	(3.15 - 6.20)
Regions 3 and 4	3.59	(2.40 - 5.33)	4.93	(3.50 - 6.90)	4.71	(3.43 - 6.43)
Regions 5 and 6	3.76	(2.56 - 5.51)	4.14	(2.92 - 5.84)	4.08	(2.97 - 5.58)
Region 7A (Hennepin)	3.49	(2.37 - 5.12)	3.94	(2.80 - 5.52)	3.88	(2.83 - 5.31)
Region 7B (Ramsey)	4.42	(2.97 - 6.52)	4.01	(2.77 - 5.77)	4.07	(2.93 - 5.64)
Region 7C	3.51	(2.36 - 5.19)	4.37	(3.11 - 6.13)	4.25	(3.11 - 5.80)

See notes at end of table.

(continued)

Table 22 *Serious Mental Illness in Past Year* among Persons Aged 18 or Older, by Age Group and Substate Region: Percentages, Annual Averages Based on 2008, 2009, and 2010 NSDUHs (continued)

State/Substate Region	18-25 (Estimate)	18-25 (95% Confidence Interval)	26+ (Estimate)	26+ (95% Confidence Interval)	18+ (Estimate)	18+ (95% Confidence Interval)
Mississippi	3.00	(2.33 - 3.87)	3.75	(2.90 - 4.84)	3.63	(2.88 - 4.58)
Region 1	2.99	(1.99 - 4.47)	4.23	(2.94 - 6.06)	4.04	(2.88 - 5.65)
Region 2	2.86	(1.85 - 4.39)	3.46	(2.38 - 5.03)	3.36	(2.38 - 4.74)
Region 3	2.89	(1.91 - 4.34)	3.57	(2.47 - 5.15)	3.45	(2.47 - 4.82)
Region 4	2.90	(1.92 - 4.37)	3.44	(2.42 - 4.88)	3.36	(2.43 - 4.63)
Region 5	2.85	(1.85 - 4.36)	3.52	(2.40 - 5.13)	3.42	(2.41 - 4.84)
Region 6	3.30	(2.20 - 4.92)	4.19	(2.89 - 6.03)	4.03	(2.88 - 5.62)
Region 7	3.28	(2.16 - 4.94)	3.64	(2.47 - 5.33)	3.59	(2.51 - 5.11)
Missouri	3.54	(2.78 - 4.49)	4.52	(3.57 - 5.71)	4.38	(3.52 - 5.43)
Central	3.44	(2.27 - 5.17)	4.56	(3.17 - 6.50)	4.36	(3.13 - 6.05)
Eastern	3.59	(2.63 - 4.88)	4.24	(3.18 - 5.64)	4.15	(3.19 - 5.39)
Eastern (St. Louis City and County)	3.48	(2.36 - 5.11)	3.67	(2.61 - 5.14)	3.65	(2.67 - 4.97)
Eastern (excluding St. Louis)	3.77	(2.53 - 5.59)	5.26	(3.69 - 7.44)	5.05	(3.63 - 6.98)
Northwest	3.50	(2.55 - 4.78)	4.11	(3.05 - 5.53)	4.03	(3.06 - 5.29)
Northwest (Jackson)	3.54	(2.38 - 5.23)	3.85	(2.65 - 5.55)	3.81	(2.70 - 5.34)
Northwest (excluding Jackson)	3.47	(2.31 - 5.16)	4.34	(3.03 - 6.18)	4.22	(3.03 - 5.85)
Southeast	3.63	(2.41 - 5.44)	5.01	(3.53 - 7.05)	4.82	(3.48 - 6.64)
Southwest	3.53	(2.35 - 5.26)	5.40	(3.80 - 7.63)	5.14	(3.69 - 7.10)
Montana	4.49	(3.58 - 5.63)	4.34	(3.42 - 5.49)	4.36	(3.54 - 5.37)
Region 1	4.21	(2.82 - 6.24)	3.60	(2.47 - 5.22)	3.68	(2.63 - 5.14)
Region 2	4.47	(3.01 - 6.59)	4.02	(2.82 - 5.71)	4.09	(2.96 - 5.61)
Region 3	4.04	(2.74 - 5.92)	4.05	(2.88 - 5.68)	4.05	(2.96 - 5.51)
Region 4	4.78	(3.42 - 6.65)	4.33	(3.13 - 5.97)	4.40	(3.32 - 5.83)
Region 5	4.57	(3.22 - 6.45)	4.87	(3.51 - 6.71)	4.82	(3.59 - 6.45)
Nebraska	3.87	(3.04 - 4.92)	3.83	(3.04 - 4.82)	3.84	(3.13 - 4.70)
Regions 1 and 2	3.85	(2.73 - 5.40)	3.67	(2.68 - 5.01)	3.70	(2.78 - 4.90)
Region 1	*	(* - *)	3.54	(2.43 - 5.14)	3.56	(2.53 - 5.00)
Region 2	*	(* - *)	*	(* - *)	3.81	(2.68 - 5.40)
Region 3	4.04	(2.70 - 6.02)	4.12	(2.93 - 5.78)	4.11	(3.01 - 5.58)
Region 4	4.04	(2.71 - 5.98)	3.72	(2.62 - 5.25)	3.77	(2.76 - 5.14)
Region 5	3.46	(2.39 - 4.99)	3.78	(2.69 - 5.29)	3.72	(2.75 - 5.02)
Region 6	4.07	(2.87 - 5.73)	3.85	(2.84 - 5.18)	3.88	(2.97 - 5.06)

See notes at end of table.

(continued)

Table 22 *Serious Mental Illness in Past Year* among Persons Aged 18 or Older, by Age Group and Substate Region: Percentages, Annual Averages Based on 2008, 2009, and 2010 NSDUHs (continued)

State/Substate Region	18-25 (Estimate)	18-25 (95% Confidence Interval)	26+ (Estimate)	26+ (95% Confidence Interval)	18+ (Estimate)	18+ (95% Confidence Interval)
Nevada	3.70	(2.81 - 4.86)	4.57	(3.53 - 5.90)	4.46	(3.51 - 5.64)
Clark	3.71	(2.66 - 5.17)	4.58	(3.40 - 6.15)	4.47	(3.39 - 5.87)
Rural	3.53	(2.28 - 5.40)	4.50	(3.11 - 6.46)	4.37	(3.10 - 6.13)
Washoe	3.80	(2.57 - 5.57)	4.56	(3.21 - 6.44)	4.46	(3.22 - 6.14)
New Hampshire	4.40	(3.50 - 5.52)	4.22	(3.31 - 5.37)	4.24	(3.41 - 5.27)
Central	4.23	(3.10 - 5.75)	4.55	(3.39 - 6.08)	4.50	(3.45 - 5.87)
Central 1	4.54	(3.01 - 6.79)	4.61	(3.24 - 6.52)	4.60	(3.33 - 6.32)
Central 2	3.89	(2.67 - 5.62)	4.49	(3.13 - 6.41)	4.41	(3.17 - 6.11)
Northern	4.05	(2.69 - 6.07)	4.43	(3.08 - 6.33)	4.37	(3.13 - 6.07)
Southern	4.58	(3.48 - 6.00)	4.01	(3.02 - 5.32)	4.08	(3.17 - 5.25)
Southern 1 (Rockingham)	4.52	(3.14 - 6.47)	3.78	(2.68 - 5.32)	3.87	(2.84 - 5.27)
Southern 2	4.61	(3.29 - 6.42)	4.16	(2.98 - 5.77)	4.22	(3.13 - 5.65)
New Jersey	4.04	(3.21 - 5.08)	3.41	(2.64 - 4.40)	3.50	(2.79 - 4.37)
Central	3.47	(2.32 - 5.15)	3.38	(2.34 - 4.87)	3.39	(2.42 - 4.73)
Metropolitan	4.03	(2.79 - 5.77)	3.16	(2.21 - 4.48)	3.28	(2.40 - 4.47)
Northern	4.19	(2.97 - 5.89)	3.29	(2.34 - 4.60)	3.40	(2.51 - 4.58)
Southern	4.43	(3.06 - 6.38)	3.92	(2.75 - 5.55)	3.99	(2.92 - 5.44)
New Mexico	3.60	(2.79 - 4.62)	3.39	(2.61 - 4.40)	3.42	(2.71 - 4.31)
Region 1	3.92	(2.64 - 5.80)	3.49	(2.43 - 5.00)	3.56	(2.58 - 4.91)
Region 2	3.73	(2.48 - 5.58)	3.22	(2.18 - 4.73)	3.29	(2.31 - 4.66)
Region 3 (Bernalillo)	3.37	(2.33 - 4.87)	3.28	(2.31 - 4.63)	3.29	(2.40 - 4.51)
Region 4	3.42	(2.24 - 5.20)	3.56	(2.43 - 5.20)	3.54	(2.50 - 4.99)
Region 5	3.61	(2.39 - 5.42)	3.51	(2.41 - 5.08)	3.53	(2.53 - 4.90)

See notes at end of table.

(continued)

Table 22 *Serious Mental Illness in Past Year* among Persons Aged 18 or Older, by Age Group and Substate Region: Percentages, Annual Averages Based on 2008, 2009, and 2010 NSDUHs (continued)

State/Substate Region	18-25 (Estimate)	18-25 (95% Confidence Interval)	26+ (Estimate)	26+ (95% Confidence Interval)	18+ (Estimate)	18+ (95% Confidence Interval)
New York	3.73	(3.20 - 4.35)	3.75	(3.19 - 4.40)	3.75	(3.25 - 4.32)
Region A	3.62	(2.96 - 4.43)	3.60	(2.94 - 4.40)	3.60	(3.01 - 4.31)
Region 1	3.51	(2.40 - 5.11)	3.33	(2.38 - 4.63)	3.36	(2.50 - 4.50)
Region 2	3.81	(2.82 - 5.13)	3.74	(2.81 - 4.97)	3.75	(2.92 - 4.81)
Region 3	3.70	(2.54 - 5.37)	3.74	(2.73 - 5.11)	3.74	(2.78 - 5.00)
Region 4	3.37	(2.39 - 4.73)	3.45	(2.52 - 4.69)	3.44	(2.58 - 4.56)
Region B	3.64	(2.87 - 4.60)	3.39	(2.71 - 4.22)	3.42	(2.81 - 4.17)
Region 5	3.42	(2.46 - 4.74)	3.19	(2.36 - 4.31)	3.23	(2.46 - 4.23)
Region 6	3.71	(2.59 - 5.29)	3.45	(2.52 - 4.71)	3.49	(2.63 - 4.61)
Region 7	4.13	(2.87 - 5.91)	3.90	(2.88 - 5.27)	3.94	(3.00 - 5.15)
Region C	4.04	(3.31 - 4.93)	4.19	(3.44 - 5.09)	4.16	(3.50 - 4.94)
Region 8	4.25	(2.99 - 6.01)	4.32	(3.14 - 5.90)	4.30	(3.24 - 5.70)
Region 9	3.89	(2.74 - 5.50)	4.44	(3.24 - 6.05)	4.34	(3.27 - 5.75)
Region 10	4.29	(2.98 - 6.13)	4.81	(3.44 - 6.68)	4.70	(3.50 - 6.28)
Region 11	3.72	(2.61 - 5.28)	3.95	(2.88 - 5.38)	3.91	(2.95 - 5.16)
Region 12	4.18	(2.98 - 5.82)	3.85	(2.83 - 5.21)	3.90	(2.97 - 5.10)
Region D	3.56	(2.75 - 4.61)	4.45	(3.52 - 5.61)	4.30	(3.47 - 5.30)
Region 13	3.99	(2.71 - 5.84)	4.65	(3.34 - 6.45)	4.54	(3.36 - 6.12)
Region 14	3.25	(2.15 - 4.89)	4.36	(3.12 - 6.06)	4.17	(3.05 - 5.66)
Region 15	3.50	(2.38 - 5.12)	4.34	(3.13 - 6.01)	4.20	(3.12 - 5.64)

See notes at end of table.

(continued)

Table 22 *Serious Mental Illness in Past Year* among Persons Aged 18 or Older, by Age Group and Substate Region: Percentages, Annual Averages Based on 2008, 2009, and 2010 NSDUHs (continued)

State/Substate Region	18-25 (Estimate)	18-25 (95% Confidence Interval)	26+ (Estimate)	26+ (95% Confidence Interval)	18+ (Estimate)	18+ (95% Confidence Interval)
North Carolina	3.11	(2.42 - 3.99)	3.67	(2.87 - 4.68)	3.59	(2.86 - 4.49)
CenterPoint/Guilford**	3.20	(2.25 - 4.54)	3.45	(2.49 - 4.77)	3.42	(2.53 - 4.60)
Guilford	3.27	(2.10 - 5.07)	3.43	(2.32 - 5.04)	3.41	(2.38 - 4.86)
Durham	2.69	(1.76 - 4.10)	3.08	(2.12 - 4.45)	3.02	(2.15 - 4.24)
East Carolina	*	(* - *)	3.69	(2.52 - 5.37)	3.57	(2.51 - 5.07)
Eastpointe	2.91	(1.89 - 4.46)	3.59	(2.48 - 5.16)	3.49	(2.48 - 4.89)
ECCS	*	(* - *)	*	(* - *)	3.87	(2.70 - 5.53)
Mecklenburg	3.29	(2.14 - 5.03)	3.30	(2.29 - 4.75)	3.30	(2.35 - 4.62)
Pathways	3.13	(2.06 - 4.72)	4.16	(2.87 - 6.00)	4.04	(2.85 - 5.69)
PBH	3.39	(2.22 - 5.14)	3.88	(2.71 - 5.53)	3.81	(2.73 - 5.29)
Sandhills	*	(* - *)	*	(* - *)	3.93	(2.75 - 5.59)
Smoky Mountain	3.26	(2.13 - 4.96)	*	(* - *)	3.98	(2.80 - 5.61)
Western Highlands	*	(* - *)	3.82	(2.62 - 5.54)	3.80	(2.67 - 5.38)
North Dakota	3.36	(2.62 - 4.31)	3.23	(2.49 - 4.19)	3.26	(2.60 - 4.07)
Badlands and West Central	2.99	(1.97 - 4.49)	3.09	(2.14 - 4.42)	3.07	(2.21 - 4.25)
Lake Region and South Central	3.79	(2.52 - 5.66)	2.97	(2.01 - 4.36)	3.09	(2.20 - 4.33)
North Central and Northwest	3.58	(2.37 - 5.36)	3.31	(2.30 - 4.72)	3.35	(2.42 - 4.61)
Northeast	3.46	(2.32 - 5.12)	3.24	(2.24 - 4.66)	3.30	(2.41 - 4.48)
Southeast	3.30	(2.28 - 4.77)	3.50	(2.50 - 4.89)	3.46	(2.57 - 4.63)

See notes at end of table.

(continued)

Table 22 *Serious Mental Illness in Past Year* among Persons Aged 18 or Older, by Age Group and Substate Region: Percentages, Annual Averages Based on 2008, 2009, and 2010 NSDUHs (continued)

State/Substate Region	18-25 (Estimate)	18-25 (95% Confidence Interval)	26+ (Estimate)	26+ (95% Confidence Interval)	18+ (Estimate)	18+ (95% Confidence Interval)
Ohio	3.89	(3.38 - 4.48)	4.39	(3.79 - 5.09)	4.32	(3.79 - 4.93)
Boards 2, 46, 55, and 68	3.98	(2.78 - 5.67)	4.36	(3.16 - 6.00)	4.31	(3.21 - 5.76)
Boards 3, 52, and 85	3.50	(2.39 - 5.11)	4.63	(3.32 - 6.41)	4.47	(3.29 - 6.05)
Boards 4 and 78	3.77	(2.58 - 5.49)	4.55	(3.26 - 6.32)	4.45	(3.26 - 6.05)
Boards 5 and 60	3.44	(2.43 - 4.86)	5.01	(3.64 - 6.86)	4.73	(3.54 - 6.30)
Boards 7, 15, 41, 79, and 84	3.93	(2.76 - 5.55)	4.56	(3.37 - 6.15)	4.49	(3.40 - 5.90)
Boards 8, 13, and 83	4.02	(2.74 - 5.87)	4.67	(3.39 - 6.41)	4.58	(3.41 - 6.14)
Board 9 (Butler)	4.15	(2.87 - 5.96)	4.88	(3.59 - 6.61)	4.76	(3.60 - 6.28)
Board 12	3.90	(2.71 - 5.58)	4.32	(3.12 - 5.96)	4.25	(3.16 - 5.69)
Boards 18 and 47	3.69	(2.70 - 5.00)	3.58	(2.69 - 4.74)	3.59	(2.77 - 4.64)
Boards 20, 32, 54, and 69	3.72	(2.58 - 5.33)	4.19	(3.00 - 5.83)	4.13	(3.04 - 5.58)
Boards 21, 39, 51, 70, and 80	4.15	(2.93 - 5.85)	4.56	(3.35 - 6.17)	4.50	(3.40 - 5.94)
Boards 22, 74, and 87	3.90	(2.67 - 5.65)	4.27	(3.08 - 5.90)	4.21	(3.13 - 5.65)
Boards 23 and 45	3.74	(2.53 - 5.49)	4.90	(3.56 - 6.73)	4.74	(3.51 - 6.36)
Board 25 (Franklin)	4.43	(3.23 - 6.06)	4.96	(3.71 - 6.59)	4.88	(3.74 - 6.33)
Boards 27, 71, and 73	3.93	(2.67 - 5.77)	5.23	(3.82 - 7.11)	5.06	(3.77 - 6.76)
Boards 28, 43, and 67	3.98	(2.83 - 5.57)	4.35	(3.23 - 5.82)	4.29	(3.28 - 5.61)
Board 31 (Hamilton)	4.20	(2.98 - 5.88)	4.07	(2.97 - 5.56)	4.09	(3.08 - 5.42)
Board 48 (Lucas)	3.73	(2.61 - 5.32)	4.28	(3.09 - 5.91)	4.20	(3.12 - 5.64)
Boards 50 and 76	3.62	(2.50 - 5.21)	4.68	(3.42 - 6.38)	4.54	(3.40 - 6.03)
Board 57 (Montgomery)	3.72	(2.58 - 5.33)	4.07	(3.02 - 5.47)	4.02	(3.06 - 5.28)
Board 77 (Summit)	3.60	(2.51 - 5.14)	3.96	(2.91 - 5.38)	3.92	(2.94 - 5.19)
Oklahoma	3.96	(3.12 - 5.02)	4.11	(3.23 - 5.22)	4.09	(3.29 - 5.07)
Central	3.61	(2.37 - 5.46)	4.18	(2.94 - 5.90)	4.08	(2.96 - 5.59)
East Central	4.07	(2.68 - 6.14)	4.36	(2.98 - 6.33)	4.32	(3.06 - 6.06)
Northeast	3.70	(2.43 - 5.61)	3.85	(2.59 - 5.67)	3.82	(2.69 - 5.41)
Northwest and Southwest	4.65	(3.09 - 6.95)	4.56	(3.09 - 6.69)	4.58	(3.23 - 6.44)
Oklahoma County	4.00	(2.67 - 5.93)	3.91	(2.76 - 5.51)	3.92	(2.85 - 5.36)
Southeast	3.80	(2.56 - 5.60)	4.35	(3.06 - 6.16)	4.27	(3.09 - 5.88)
Tulsa County	3.87	(2.56 - 5.82)	3.72	(2.59 - 5.32)	3.74	(2.69 - 5.19)

See notes at end of table.

(continued)

Table 22 *Serious Mental Illness in Past Year* among Persons Aged 18 or Older, by Age Group and Substate Region: Percentages, Annual Averages Based on 2008, 2009, and 2010 NSDUHs (continued)

State/Substate Region	18-25 (Estimate)	18-25 (95% Confidence Interval)	26+ (Estimate)	26+ (95% Confidence Interval)	18+ (Estimate)	18+ (95% Confidence Interval)
Oregon	3.88	(3.07 - 4.91)	4.63	(3.69 - 5.79)	4.53	(3.68 - 5.55)
Region 1 (Multnomah)	4.21	(2.88 - 6.13)	4.75	(3.38 - 6.63)	4.68	(3.43 - 6.38)
Region 2	3.82	(2.61 - 5.56)	4.08	(2.94 - 5.63)	4.04	(3.00 - 5.43)
Region 3	3.71	(2.64 - 5.18)	4.83	(3.52 - 6.59)	4.65	(3.48 - 6.19)
Region 4	4.10	(2.71 - 6.14)	4.95	(3.46 - 7.02)	4.84	(3.47 - 6.71)
Region 5 (Central)	*	(* - *)	4.88	(3.39 - 6.97)	4.76	(3.38 - 6.66)
Region 6 (Eastern)	3.66	(2.39 - 5.57)	4.34	(2.98 - 6.29)	4.24	(3.00 - 5.98)
Pennsylvania	3.81	(3.23 - 4.48)	3.56	(3.00 - 4.22)	3.60	(3.10 - 4.17)
Region 1 (Allegheny)	4.09	(2.95 - 5.66)	3.15	(2.32 - 4.26)	3.28	(2.50 - 4.28)
Regions 3, 8, 9, and 51	4.16	(2.84 - 6.07)	3.64	(2.64 - 5.01)	3.72	(2.79 - 4.94)
Regions 4, 11, 37, and 49	4.32	(3.04 - 6.11)	3.83	(2.79 - 5.24)	3.89	(2.93 - 5.17)
Regions 5, 18, 23, 24, and 46	4.34	(2.99 - 6.26)	4.03	(2.88 - 5.62)	4.07	(3.00 - 5.50)
Regions 6, 12, 16, 31, 35, 45, and 47	3.98	(2.74 - 5.74)	3.56	(2.56 - 4.94)	3.64	(2.72 - 4.85)
Regions 7, 13, 20, and 33	3.37	(2.45 - 4.62)	3.26	(2.44 - 4.36)	3.28	(2.52 - 4.26)
Regions 10, 15, 27, 32, 43, and 44	3.92	(2.69 - 5.69)	3.86	(2.79 - 5.30)	3.87	(2.88 - 5.18)
Regions 17 and 21	4.11	(2.83 - 5.92)	3.86	(2.76 - 5.38)	3.90	(2.88 - 5.26)
Regions 19, 26, 28, and 42	3.79	(2.67 - 5.33)	3.84	(2.80 - 5.25)	3.84	(2.88 - 5.09)
Regions 22, 38, 40, 41, and 48	3.90	(2.73 - 5.56)	3.58	(2.59 - 4.93)	3.62	(2.70 - 4.84)
Regions 29 and 34	3.86	(2.61 - 5.69)	3.43	(2.45 - 4.80)	3.49	(2.57 - 4.73)
Regions 30 and 50	3.63	(2.50 - 5.25)	3.80	(2.74 - 5.26)	3.78	(2.81 - 5.07)
Region 36 (Philadelphia)	3.38	(2.42 - 4.72)	3.44	(2.53 - 4.68)	3.43	(2.60 - 4.52)
Rhode Island	4.30	(3.31 - 5.58)	5.41	(4.17 - 6.99)	5.23	(4.15 - 6.59)
Bristol and Newport	4.22	(2.78 - 6.36)	4.51	(3.09 - 6.54)	4.46	(3.17 - 6.25)
Kent	4.62	(3.07 - 6.90)	5.46	(3.84 - 7.70)	5.36	(3.86 - 7.39)
Providence	4.29	(3.09 - 5.93)	5.78	(4.21 - 7.88)	5.53	(4.16 - 7.32)
Washington	4.11	(2.71 - 6.19)	4.51	(3.06 - 6.59)	4.44	(3.13 - 6.27)
South Carolina	3.40	(2.63 - 4.38)	3.69	(2.87 - 4.72)	3.65	(2.91 - 4.56)
Region 1	3.54	(2.41 - 5.17)	3.79	(2.67 - 5.33)	3.75	(2.73 - 5.14)
Region 2	3.28	(2.27 - 4.71)	3.68	(2.62 - 5.15)	3.62	(2.66 - 4.91)
Region 3	3.07	(2.03 - 4.62)	3.44	(2.38 - 4.94)	3.39	(2.42 - 4.73)
Region 4	3.62	(2.44 - 5.35)	3.76	(2.66 - 5.30)	3.74	(2.73 - 5.12)

See notes at end of table.

(continued)

Table 22 *Serious Mental Illness in Past Year* among Persons Aged 18 or Older, by Age Group and Substate Region: Percentages, Annual Averages Based on 2008, 2009, and 2010 NSDUHs (continued)

State/Substate Region	18-25 (Estimate)	18-25 (95% Confidence Interval)	26+ (Estimate)	26+ (95% Confidence Interval)	18+ (Estimate)	18+ (95% Confidence Interval)
South Dakota	3.47	(2.74 - 4.39)	3.43	(2.68 - 4.38)	3.43	(2.76 - 4.27)
Region 1	3.38	(2.25 - 5.06)	3.16	(2.16 - 4.60)	3.20	(2.29 - 4.45)
Region 2	3.36	(2.33 - 4.81)	3.62	(2.61 - 5.01)	3.59	(2.66 - 4.81)
Region 3	3.52	(2.40 - 5.14)	3.14	(2.19 - 4.49)	3.21	(2.35 - 4.38)
Region 4	3.78	(2.51 - 5.68)	3.53	(2.46 - 5.05)	3.57	(2.57 - 4.95)
Region 5	3.30	(2.16 - 5.02)	3.00	(2.06 - 4.35)	3.04	(2.16 - 4.27)
Region 6	*	(* - *)	3.19	(2.16 - 4.67)	3.22	(2.26 - 4.55)
Region 7	3.60	(2.41 - 5.36)	3.96	(2.75 - 5.66)	3.90	(2.80 - 5.42)
Tennessee	3.24	(2.55 - 4.12)	3.96	(3.13 - 5.01)	3.87	(3.11 - 4.79)
Region 1	3.33	(2.18 - 5.06)	4.10	(2.83 - 5.91)	4.01	(2.84 - 5.65)
Region 2	3.36	(2.25 - 4.97)	4.13	(2.94 - 5.77)	4.03	(2.93 - 5.50)
Region 3	3.22	(2.14 - 4.83)	4.38	(3.08 - 6.20)	4.23	(3.04 - 5.84)
Region 4 (Davidson)	3.06	(2.07 - 4.51)	3.52	(2.47 - 4.99)	3.46	(2.49 - 4.78)
Region 5	3.29	(2.21 - 4.87)	3.99	(2.80 - 5.66)	3.90	(2.81 - 5.38)
Region 6	3.74	(2.48 - 5.59)	4.50	(3.14 - 6.42)	4.40	(3.15 - 6.11)
Region 7 (Shelby)	2.81	(1.85 - 4.24)	3.02	(2.12 - 4.29)	2.99	(2.16 - 4.12)

See notes at end of table.

(continued)

Table 22 *Serious Mental Illness in Past Year* among Persons Aged 18 or Older, by Age Group and Substate Region: Percentages, Annual Averages Based on 2008, 2009, and 2010 NSDUHs (continued)

State/Substate Region	18-25 (Estimate)	18-25 (95% Confidence Interval)	26+ (Estimate)	26+ (95% Confidence Interval)	18+ (Estimate)	18+ (95% Confidence Interval)
Texas	3.43	(2.93 - 4.00)	3.32	(2.82 - 3.92)	3.34	(2.89 - 3.85)
Region 1	3.22	(2.17 - 4.75)	3.65	(2.63 - 5.05)	3.57	(2.64 - 4.80)
Region 2	3.62	(2.47 - 5.28)	3.91	(2.83 - 5.38)	3.86	(2.88 - 5.16)
Region 3	3.59	(2.85 - 4.51)	3.53	(2.84 - 4.37)	3.54	(2.92 - 4.28)
Region 3a	3.59	(2.69 - 4.78)	3.45	(2.64 - 4.49)	3.47	(2.73 - 4.39)
Region 3bc	3.58	(2.57 - 4.97)	3.67	(2.72 - 4.94)	3.66	(2.79 - 4.78)
Region 4	3.78	(2.65 - 5.35)	3.96	(2.86 - 5.46)	3.93	(2.93 - 5.25)
Region 5	3.60	(2.48 - 5.19)	3.72	(2.64 - 5.22)	3.70	(2.72 - 5.02)
Region 6	2.92	(2.18 - 3.89)	2.97	(2.25 - 3.91)	2.96	(2.31 - 3.79)
Region 6a	2.83	(2.04 - 3.91)	2.88	(2.12 - 3.89)	2.87	(2.18 - 3.76)
Region 6bc	3.68	(2.49 - 5.42)	3.73	(2.66 - 5.20)	3.72	(2.74 - 5.04)
Region 7	3.75	(2.85 - 4.90)	3.52	(2.73 - 4.52)	3.56	(2.84 - 4.44)
Region 7a	3.91	(2.74 - 5.54)	3.36	(2.44 - 4.61)	3.45	(2.59 - 4.58)
Region 7bcd	3.55	(2.46 - 5.08)	3.80	(2.76 - 5.20)	3.74	(2.82 - 4.94)
Region 8	3.26	(2.26 - 4.66)	3.10	(2.25 - 4.26)	3.12	(2.34 - 4.16)
Region 9	3.94	(2.68 - 5.76)	3.43	(2.47 - 4.76)	3.52	(2.62 - 4.71)
Region 10	3.84	(2.62 - 5.59)	2.87	(2.02 - 4.07)	3.04	(2.24 - 4.12)
Region 11	3.52	(2.63 - 4.69)	2.96	(2.25 - 3.89)	3.06	(2.41 - 3.88)
Region 11abd	3.44	(2.40 - 4.91)	2.94	(2.11 - 4.07)	3.02	(2.26 - 4.02)
Region 11c (Hidalgo)	3.64	(2.42 - 5.45)	3.02	(2.13 - 4.25)	3.13	(2.31 - 4.23)
Utah	4.51	(3.56 - 5.69)	5.08	(4.06 - 6.34)	4.96	(4.08 - 6.03)
Bear River, Northeastern, Summit, Tooele, and Wasatch	4.86	(3.24 - 7.23)	5.64	(4.00 - 7.92)	5.47	(4.02 - 7.42)
Central, Four Corners, San Juan, and Southwest	3.95	(2.63 - 5.88)	5.10	(3.62 - 7.14)	4.87	(3.56 - 6.63)
Davis County	4.42	(2.94 - 6.61)	5.12	(3.65 - 7.13)	4.99	(3.66 - 6.75)
Salt Lake County	5.15	(3.62 - 7.27)	5.08	(3.73 - 6.88)	5.09	(3.88 - 6.66)
Utah County	3.93	(2.68 - 5.74)	4.59	(3.28 - 6.39)	4.39	(3.29 - 5.84)
Weber, Morgan	4.32	(2.85 - 6.52)	5.10	(3.57 - 7.25)	4.97	(3.59 - 6.85)

See notes at end of table.

(continued)

Table 22 *Serious Mental Illness in Past Year* among Persons Aged 18 or Older, by Age Group and Substate Region: Percentages, Annual Averages Based on 2008, 2009, and 2010 NSDUHs (continued)

State/Substate Region	18-25 (Estimate)	18-25 (95% Confidence Interval)	26+ (Estimate)	26+ (95% Confidence Interval)	18+ (Estimate)	18+ (95% Confidence Interval)
Vermont	4.09	(3.20 - 5.20)	3.93	(3.09 - 4.99)	3.95	(3.19 - 4.89)
Champlain Valley	3.77	(2.68 - 5.29)	3.61	(2.61 - 4.97)	3.63	(2.73 - 4.82)
Rural Northeast	4.58	(3.13 - 6.65)	4.70	(3.29 - 6.69)	4.69	(3.38 - 6.46)
Rural Southeast	4.27	(2.88 - 6.30)	3.70	(2.62 - 5.21)	3.77	(2.74 - 5.17)
Rural Southwest	4.05	(2.70 - 6.04)	3.85	(2.72 - 5.43)	3.88	(2.82 - 5.30)
Virginia	3.70	(2.93 - 4.66)	3.73	(2.94 - 4.73)	3.73	(3.00 - 4.62)
Region 1	3.93	(2.70 - 5.69)	4.11	(2.95 - 5.72)	4.09	(3.02 - 5.51)
Region 2	3.73	(2.53 - 5.46)	3.21	(2.25 - 4.54)	3.27	(2.37 - 4.50)
Region 3	3.43	(2.30 - 5.10)	4.36	(3.06 - 6.17)	4.22	(3.04 - 5.82)
Region 4	4.23	(2.86 - 6.23)	3.72	(2.58 - 5.32)	3.79	(2.74 - 5.23)
Region 5	3.37	(2.30 - 4.91)	3.63	(2.54 - 5.16)	3.59	(2.61 - 4.91)
Washington	3.51	(2.77 - 4.45)	4.26	(3.38 - 5.36)	4.16	(3.37 - 5.12)
Region 1	3.59	(2.60 - 4.94)	4.45	(3.31 - 5.96)	4.31	(3.29 - 5.62)
East 1 (previously Region 1)	3.72	(2.49 - 5.52)	4.60	(3.25 - 6.48)	4.46	(3.25 - 6.09)
East 2 (previously Region 2)	3.42	(2.26 - 5.14)	4.23	(2.92 - 6.09)	4.10	(2.92 - 5.71)
Region 2	3.46	(2.54 - 4.70)	3.84	(2.91 - 5.05)	3.79	(2.94 - 4.88)
North 1 (previously Region 3)	3.24	(2.12 - 4.91)	4.42	(3.15 - 6.17)	4.25	(3.10 - 5.80)
North 2 (previously Region 4)	3.61	(2.49 - 5.20)	3.52	(2.52 - 4.89)	3.53	(2.60 - 4.76)
Region 3	3.52	(2.60 - 4.75)	4.74	(3.58 - 6.25)	4.57	(3.53 - 5.89)
West 1 (previously Region 5)	3.63	(2.47 - 5.31)	4.66	(3.31 - 6.53)	4.51	(3.29 - 6.16)
West 2 (previously Region 6)	3.41	(2.30 - 5.02)	4.81	(3.43 - 6.70)	4.62	(3.38 - 6.29)
West Virginia	3.60	(2.82 - 4.58)	5.01	(3.95 - 6.34)	4.83	(3.88 - 6.01)
Region I	3.74	(2.48 - 5.60)	4.14	(2.84 - 6.01)	4.09	(2.89 - 5.77)
Region II	4.00	(2.67 - 5.95)	5.50	(3.82 - 7.85)	5.31	(3.79 - 7.41)
Region III	4.25	(2.81 - 6.37)	5.17	(3.56 - 7.44)	5.06	(3.57 - 7.14)
Region IV	3.07	(2.02 - 4.65)	4.50	(3.13 - 6.42)	4.26	(3.05 - 5.93)
Region V	3.83	(2.62 - 5.57)	5.54	(3.98 - 7.66)	5.34	(3.92 - 7.23)
Region VI	3.35	(2.24 - 4.98)	4.69	(3.24 - 6.74)	4.54	(3.21 - 6.39)

See notes at end of table.

(continued)

Table 22 *Serious Mental Illness in Past Year* among Persons Aged 18 or Older, by Age Group and Substate Region: Percentages, Annual Averages Based on 2008, 2009, and 2010 NSDUHs (continued)

State/Substate Region	18-25 (Estimate)	18-25 (95% Confidence Interval)	26+ (Estimate)	26+ (95% Confidence Interval)	18+ (Estimate)	18+ (95% Confidence Interval)
Wisconsin	4.21	(3.35 - 5.28)	4.09	(3.22 - 5.17)	4.10	(3.32 - 5.06)
Milwaukee	5.06	(3.44 - 7.39)	4.24	(2.96 - 6.04)	4.36	(3.17 - 5.96)
Northeastern	3.80	(2.59 - 5.55)	4.22	(2.99 - 5.92)	4.16	(3.04 - 5.68)
Northern	3.94	(2.63 - 5.87)	4.13	(2.84 - 5.96)	4.10	(2.92 - 5.73)
Southeastern	4.35	(2.98 - 6.31)	3.71	(2.60 - 5.28)	3.80	(2.76 - 5.22)
Southern	3.82	(2.59 - 5.60)	4.05	(2.85 - 5.73)	4.02	(2.92 - 5.49)
Western	4.39	(2.96 - 6.47)	4.27	(3.03 - 5.99)	4.29	(3.16 - 5.81)
Wyoming	3.50	(2.78 - 4.40)	4.12	(3.26 - 5.19)	4.02	(3.26 - 4.96)
Judicial District 1 (Laramie)	3.66	(2.48 - 5.38)	4.00	(2.85 - 5.59)	3.95	(2.89 - 5.38)
Judicial District 2	3.46	(2.34 - 5.08)	4.42	(3.08 - 6.30)	4.15	(3.03 - 5.65)
Judicial District 3	3.57	(2.44 - 5.21)	4.20	(2.99 - 5.87)	4.10	(3.01 - 5.56)
Judicial District 4	*	(* - *)	4.15	(2.84 - 6.02)	4.10	(2.90 - 5.79)
Judicial District 5	3.56	(2.39 - 5.27)	3.66	(2.55 - 5.22)	3.64	(2.63 - 5.03)
Judicial District 6	3.55	(2.37 - 5.27)	4.66	(3.21 - 6.71)	4.50	(3.20 - 6.30)
Judicial District 7 (Natrona)	3.25	(2.18 - 4.82)	4.40	(3.10 - 6.21)	4.23	(3.06 - 5.82)
Judicial District 8	3.42	(2.26 - 5.14)	*	(* - *)	3.72	(2.65 - 5.21)
Judicial District 9	3.34	(2.16 - 5.12)	3.82	(2.65 - 5.47)	3.76	(2.67 - 5.26)

ECCS = Eastern Coastal Care System; PBH = Piedmont Behavioral Health; SPA = service planning area.

* Low precision; no estimate reported.

** A separate CenterPoint estimate is not being reported because of low precision. For more details, see Table 34 of the "2008-2010 National Survey on Drug Use and Health Substate Region Definitions" at http://www.samhsa.gov/data/NSDUH/substate2k10/toc.aspx.

NOTE: For substate region definitions, see the "2008-2010 National Survey on Drug Use and Health Substate Region Definitions" at http://www.samhsa.gov/data/NSDUH/substate2k10/toc.aspx.

NOTE: Substate, State, and census region estimates along with the 95 percent confidence (credible) intervals are based on a survey-weighted hierarchical Bayes estimation approach and are generated by Markov Chain Monte Carlo techniques. Design-based (direct) estimates and corresponding 95 percent confidence intervals are given for the total United States.

NOTE: Serious mental illness (SMI) is defined as having a diagnosable mental, behavioral, or emotional disorder, other than a developmental or substance use disorder, that met the criteria found in the 4th edition of the *Diagnostic and Statistical Manual of Mental Disorders* (DSM-IV) and resulted in serious functional impairment. Estimates for SMI presented in this table may differ from previously published SMI estimates because of revised estimation procedures. For details on the methodology, see the NSDUH short report titled *Revised Estimates of Mental Illness from the National Survey on Drug Use and Health* at http://samhsa.gov/data/default.aspx.

Source: SAMHSA, Center for Behavioral Health Statistics and Quality, National Survey on Drug Use and Health, 2008, 2009, and 2010 (Revised March 2012; SMI Estimates Revised October 2013).

Table 23 ***Any Mental Illness in Past Year*** **among Persons Aged 18 or Older, by Age Group and Substate Region: Percentages, Annual Averages Based on 2008, 2009, and 2010 NSDUHs**

State/Substate Region	18-25 (Estimate)	18-25 (95% Confidence Interval)	26+ (Estimate)	26+ (95% Confidence Interval)	18+ (Estimate)	18+ (95% Confidence Interval)
Total United States	18.18	(17.80 - 18.57)	17.92	(17.53 - 18.32)	17.96	(17.62 - 18.31)
Northeast	18.59	(17.83 - 19.37)	18.42	(17.62 - 19.24)	18.44	(17.74 - 19.17)
Midwest	18.89	(18.30 - 19.49)	18.37	(17.73 - 19.03)	18.45	(17.89 - 19.02)
South	17.15	(16.60 - 17.73)	17.43	(16.84 - 18.04)	17.39	(16.87 - 17.93)
West	18.77	(17.95 - 19.61)	17.86	(17.05 - 18.71)	18.00	(17.28 - 18.74)
Alabama	17.45	(15.40 - 19.70)	20.18	(17.84 - 22.73)	19.78	(17.70 - 22.03)
Region 1	18.44	(15.25 - 22.11)	21.69	(18.15 - 25.71)	21.27	(18.04 - 24.89)
Region 2	16.65	(13.71 - 20.08)	19.54	(16.45 - 23.06)	19.13	(16.33 - 22.29)
Region 3	16.59	(13.38 - 20.39)	19.67	(16.09 - 23.82)	19.11	(15.94 - 22.75)
Region 4	18.35	(15.04 - 22.19)	19.53	(16.11 - 23.47)	19.37	(16.24 - 22.93)
Alaska	17.02	(14.89 - 19.38)	17.86	(15.67 - 20.29)	17.72	(15.78 - 19.85)
Anchorage	17.15	(14.35 - 20.37)	18.66	(15.76 - 21.96)	18.42	(15.82 - 21.33)
Northern	16.47	(13.33 - 20.18)	16.88	(13.77 - 20.53)	16.80	(14.04 - 19.97)
South Central	16.89	(13.58 - 20.81)	17.10	(14.03 - 20.68)	17.07	(14.26 - 20.29)
Southeast	18.30	(14.68 - 22.59)	18.40	(14.83 - 22.60)	18.39	(15.08 - 22.23)
Arizona	19.07	(16.82 - 21.55)	17.75	(15.43 - 20.33)	17.94	(15.86 - 20.23)
Maricopa	18.79	(16.02 - 21.92)	17.87	(15.15 - 20.96)	18.00	(15.54 - 20.75)
Pima	19.14	(15.47 - 23.44)	18.27	(14.77 - 22.38)	18.40	(15.17 - 22.12)
Rural North	21.48	(17.46 - 26.14)	18.35	(14.72 - 22.62)	18.80	(15.47 - 22.65)
Rural South	18.12	(14.45 - 22.47)	15.96	(12.65 - 19.94)	16.29	(13.22 - 19.90)
Arkansas	19.54	(17.45 - 21.82)	20.00	(17.77 - 22.43)	19.93	(17.94 - 22.09)
Catchment Area 1	19.29	(15.59 - 23.62)	19.10	(15.66 - 23.09)	19.13	(15.98 - 22.73)
Catchment Area 2	21.03	(17.14 - 25.54)	21.23	(17.40 - 25.64)	21.21	(17.67 - 25.24)
Catchment Area 3	19.48	(15.88 - 23.68)	20.28	(16.75 - 24.33)	20.16	(16.93 - 23.83)
Catchment Area 4	18.86	(15.11 - 23.29)	19.85	(16.10 - 24.21)	19.72	(16.23 - 23.75)
Catchment Area 5	20.80	(17.16 - 24.97)	20.60	(17.14 - 24.56)	20.63	(17.50 - 24.16)
Catchment Area 6	17.55	(14.06 - 21.69)	19.12	(15.38 - 23.51)	18.89	(15.47 - 22.85)
Catchment Area 7	18.77	(14.88 - 23.39)	19.27	(15.69 - 23.44)	19.21	(15.87 - 23.05)
Catchment Area 8	19.23	(15.76 - 23.26)	19.97	(16.59 - 23.84)	19.87	(16.77 - 23.40)

See notes at end of table.

(continued)

Table 23 ***Any Mental Illness in Past Year*** **among Persons Aged 18 or Older, by Age Group and Substate Region: Percentages, Annual Averages Based on 2008, 2009, and 2010 NSDUHs (continued)**

State/Substate Region	18-25 (Estimate)	18-25 (95% Confidence Interval)	26+ (Estimate)	26+ (95% Confidence Interval)	18+ (Estimate)	18+ (95% Confidence Interval)
California	18.14	(16.85 - 19.50)	16.54	(15.28 - 17.89)	16.80	(15.69 - 17.97)
Region 1R	19.98	(16.29 - 24.27)	19.02	(15.83 - 22.68)	19.18	(16.24 - 22.52)
Region 2R	19.95	(16.35 - 24.12)	18.90	(15.69 - 22.60)	19.08	(16.14 - 22.40)
Region 3R (Sacramento)	18.67	(15.29 - 22.61)	17.98	(14.86 - 21.60)	18.09	(15.20 - 21.39)
Region 4R	17.83	(14.45 - 21.81)	16.85	(13.93 - 20.23)	16.99	(14.27 - 20.11)
Region 5R (San Francisco)	19.71	(15.92 - 24.13)	19.18	(15.91 - 22.94)	19.23	(16.10 - 22.80)
Region 6 (Santa Clara)	17.34	(14.13 - 21.10)	14.78	(12.18 - 17.82)	15.12	(12.68 - 17.93)
Region 7R (Contra Costa)	18.62	(15.06 - 22.80)	14.91	(12.14 - 18.19)	15.44	(12.81 - 18.49)
Region 8R (Alameda)	19.00	(15.59 - 22.95)	15.77	(13.05 - 18.93)	16.22	(13.66 - 19.15)
Region 9R (San Mateo)	18.90	(15.14 - 23.34)	14.93	(12.18 - 18.18)	15.40	(12.76 - 18.46)
Region 10	20.35	(16.68 - 24.58)	17.24	(14.17 - 20.81)	17.77	(14.92 - 21.03)
Region 11 (Los Angeles)	17.57	(15.92 - 19.35)	16.03	(14.45 - 17.75)	16.27	(14.86 - 17.79)
LA SPA 1 and 5	18.33	(14.72 - 22.58)	16.59	(13.63 - 20.04)	16.85	(14.08 - 20.04)
LA SPA 2	19.12	(15.89 - 22.84)	16.97	(14.07 - 20.34)	17.29	(14.63 - 20.31)
LA SPA 3	16.82	(13.86 - 20.27)	14.55	(11.96 - 17.60)	14.91	(12.50 - 17.68)
LA SPA 4	17.19	(14.09 - 20.80)	17.47	(14.48 - 20.92)	17.43	(14.66 - 20.60)
LA SPA 6	16.72	(13.64 - 20.34)	15.46	(12.73 - 18.64)	15.72	(13.25 - 18.55)
LA SPA 7	16.72	(13.68 - 20.29)	14.77	(11.99 - 18.06)	15.11	(12.56 - 18.06)
LA SPA 8	17.64	(14.37 - 21.47)	16.19	(13.39 - 19.45)	16.41	(13.83 - 19.37)
Region 12R	19.69	(15.86 - 24.17)	18.72	(15.23 - 22.79)	18.87	(15.64 - 22.60)
Regions 13 and 19R	17.57	(14.66 - 20.91)	15.87	(13.26 - 18.88)	16.16	(13.78 - 18.86)
Region 13 (Riverside)	17.69	(14.57 - 21.31)	15.92	(13.17 - 19.13)	16.22	(13.70 - 19.10)
Region 19R (Imperial)	16.16	(12.93 - 20.01)	15.17	(12.25 - 18.64)	15.36	(12.69 - 18.46)
Region 14 (Orange)	19.23	(16.29 - 22.54)	16.85	(14.18 - 19.91)	17.20	(14.76 - 19.95)
Region 15R (Fresno)	16.16	(12.94 - 20.01)	15.97	(13.06 - 19.40)	16.01	(13.34 - 19.09)
Region 16R (San Diego)	18.40	(15.52 - 21.68)	16.64	(14.14 - 19.47)	16.94	(14.67 - 19.48)
Region 17R	16.61	(13.64 - 20.09)	16.10	(13.37 - 19.27)	16.19	(13.71 - 19.03)
Region 18R (San Bernardino)	17.61	(14.69 - 20.97)	17.03	(14.32 - 20.12)	17.13	(14.70 - 19.87)
Region 20R	16.27	(13.12 - 20.02)	16.03	(13.12 - 19.44)	16.07	(13.40 - 19.16)
Region 21R	18.58	(15.04 - 22.74)	17.43	(14.35 - 21.01)	17.64	(14.82 - 20.86)

See notes at end of table.

(continued)

Table 23 ***Any Mental Illness in Past Year*** **among Persons Aged 18 or Older, by Age Group and Substate Region: Percentages, Annual Averages Based on 2008, 2009, and 2010 NSDUHs (continued)**

State/Substate Region	18-25 (Estimate)	18-25 (95% Confidence Interval)	26+ (Estimate)	26+ (95% Confidence Interval)	18+ (Estimate)	18+ (95% Confidence Interval)
Colorado	18.20	(16.02 - 20.60)	18.31	(16.08 - 20.78)	18.30	(16.29 - 20.49)
Region 1	19.55	(15.65 - 24.14)	18.82	(15.35 - 22.87)	18.95	(15.75 - 22.62)
Regions 2 and 7	17.45	(14.73 - 20.55)	18.14	(15.37 - 21.28)	18.04	(15.53 - 20.86)
Region 3	19.26	(15.63 - 23.50)	18.67	(15.24 - 22.68)	18.76	(15.62 - 22.37)
Region 4	17.98	(14.27 - 22.41)	18.12	(14.60 - 22.25)	18.10	(14.85 - 21.87)
Regions 5 and 6	18.46	(14.77 - 22.83)	18.25	(14.75 - 22.36)	18.28	(15.04 - 22.05)
Connecticut	19.23	(17.06 - 21.59)	17.62	(15.43 - 20.05)	17.84	(15.88 - 20.00)
Eastern	20.01	(16.11 - 24.58)	19.05	(15.52 - 23.16)	19.21	(15.99 - 22.91)
North Central	17.29	(14.24 - 20.84)	16.41	(13.40 - 19.94)	16.53	(13.76 - 19.73)
Northwestern	18.35	(14.98 - 22.28)	17.27	(14.09 - 20.98)	17.41	(14.47 - 20.80)
South Central	21.54	(17.96 - 25.61)	19.32	(15.83 - 23.35)	19.63	(16.47 - 23.23)
Southwest	19.22	(15.51 - 23.55)	16.74	(13.56 - 20.49)	17.06	(14.11 - 20.48)
Delaware	19.68	(17.45 - 22.13)	17.98	(15.75 - 20.45)	18.22	(16.22 - 20.42)
Kent	19.37	(15.87 - 23.42)	18.85	(15.40 - 22.87)	18.93	(15.78 - 22.54)
New Castle (excluding Wilmington City)	20.72	(17.72 - 24.07)	18.13	(15.32 - 21.31)	18.52	(15.99 - 21.34)
Sussex	18.21	(14.78 - 22.24)	16.70	(13.55 - 20.40)	16.87	(13.92 - 20.30)
Wilmington City	16.72	(13.30 - 20.81)	18.79	(15.10 - 23.13)	18.50	(15.13 - 22.43)
District of Columbia	16.86	(14.91 - 19.02)	18.77	(16.52 - 21.24)	18.42	(16.46 - 20.55)
Ward 1	16.49	(13.19 - 20.43)	19.77	(16.33 - 23.74)	19.15	(16.11 - 22.61)
Ward 2	18.49	(15.11 - 22.44)	20.82	(17.08 - 25.12)	20.21	(17.03 - 23.82)
Ward 3	19.41	(15.97 - 23.40)	20.16	(16.68 - 24.17)	20.03	(16.90 - 23.58)
Ward 4	15.83	(12.44 - 19.95)	16.46	(13.25 - 20.27)	16.38	(13.39 - 19.88)
Ward 5	15.67	(12.43 - 19.57)	17.34	(13.82 - 21.53)	17.03	(13.89 - 20.70)
Ward 6	16.71	(13.45 - 20.58)	19.69	(16.18 - 23.74)	19.29	(16.07 - 22.99)
Ward 7	15.08	(11.83 - 19.02)	17.62	(14.30 - 21.52)	17.22	(14.19 - 20.73)
Ward 8	15.12	(11.96 - 18.94)	17.66	(14.19 - 21.75)	17.11	(14.08 - 20.64)

See notes at end of table.

(continued)

Table 23 ***Any Mental Illness in Past Year*** **among Persons Aged 18 or Older, by Age Group and Substate Region: Percentages, Annual Averages Based on 2008, 2009, and 2010 NSDUHs (continued)**

State/Substate Region	18-25 (Estimate)	18-25 (95% Confidence Interval)	26+ (Estimate)	26+ (95% Confidence Interval)	18+ (Estimate)	18+ (95% Confidence Interval)
Florida	16.75	(15.53 - 18.04)	16.89	(15.68 - 18.18)	16.87	(15.80 - 18.01)
Region A - Northwest	17.76	(15.54 - 20.22)	18.22	(16.04 - 20.62)	18.14	(16.19 - 20.27)
Circuit 1	17.85	(14.61 - 21.64)	17.33	(14.39 - 20.72)	17.41	(14.70 - 20.49)
Circuit 2	17.23	(14.02 - 21.00)	18.27	(15.11 - 21.91)	18.03	(15.25 - 21.20)
Circuit 14	18.64	(14.92 - 23.03)	20.22	(16.73 - 24.24)	20.01	(16.74 - 23.73)
Region B - Northeast	17.82	(15.69 - 20.17)	18.30	(16.19 - 20.62)	18.23	(16.32 - 20.31)
Circuits 3 and 8	17.17	(14.10 - 20.73)	18.20	(15.28 - 21.53)	17.98	(15.40 - 20.88)
Circuit 4	18.42	(15.18 - 22.18)	18.90	(15.73 - 22.54)	18.83	(15.91 - 22.15)
Circuit 7	17.67	(14.38 - 21.52)	17.64	(14.70 - 21.03)	17.65	(14.91 - 20.77)
Region C - Central	17.40	(15.66 - 19.29)	17.16	(15.54 - 18.90)	17.19	(15.71 - 18.77)
Circuit 5	17.17	(13.96 - 20.94)	16.41	(13.82 - 19.39)	16.50	(14.05 - 19.28)
Circuit 9	17.48	(14.68 - 20.68)	17.32	(14.60 - 20.42)	17.34	(14.86 - 20.14)
Circuit 10	17.65	(14.55 - 21.26)	19.08	(15.77 - 22.89)	18.89	(15.86 - 22.34)
Circuit 18	17.77	(14.47 - 21.63)	16.57	(13.82 - 19.73)	16.72	(14.14 - 19.66)
Circuit 19	16.57	(13.39 - 20.34)	16.91	(13.94 - 20.38)	16.88	(14.08 - 20.10)
Region D - Southeast	14.59	(12.59 - 16.86)	15.30	(13.36 - 17.47)	15.22	(13.43 - 17.21)
Circuit 15 (Palm Beach)	15.74	(12.87 - 19.10)	16.16	(13.47 - 19.27)	16.12	(13.61 - 18.99)
Circuit 17 (Broward)	13.79	(11.39 - 16.60)	14.65	(12.29 - 17.38)	14.55	(12.36 - 17.05)
Region E - Sun Coast	17.93	(16.05 - 19.97)	17.67	(15.93 - 19.56)	17.70	(16.10 - 19.43)
Circuit 6	18.88	(15.64 - 22.62)	17.97	(15.15 - 21.18)	18.07	(15.43 - 21.05)
Circuit 12	19.24	(15.66 - 23.42)	19.49	(15.95 - 23.60)	19.47	(16.15 - 23.28)
Circuit 13 (Hillsborough)	16.87	(14.27 - 19.85)	17.37	(14.65 - 20.48)	17.30	(14.85 - 20.07)
Circuit 20	17.31	(14.18 - 20.98)	16.42	(13.73 - 19.52)	16.52	(13.98 - 19.41)
Region F - Southern (Circuits 11 and 16)	14.12	(12.03 - 16.51)	14.81	(12.55 - 17.39)	14.72	(12.68 - 17.03)
Georgia	16.54	(14.53 - 18.77)	15.86	(13.84 - 18.12)	15.96	(14.14 - 17.97)
Region 1	17.66	(14.45 - 21.40)	16.67	(13.83 - 19.96)	16.80	(14.16 - 19.81)
Region 2	16.88	(13.37 - 21.08)	15.90	(12.83 - 19.55)	16.07	(13.25 - 19.36)
Region 3	16.71	(13.80 - 20.10)	15.04	(12.31 - 18.25)	15.26	(12.75 - 18.16)
Region 4	16.41	(12.97 - 20.53)	16.59	(13.30 - 20.49)	16.56	(13.53 - 20.10)
Region 5	14.47	(11.54 - 17.99)	15.84	(12.68 - 19.59)	15.59	(12.76 - 18.92)
Region 6	16.00	(12.67 - 20.00)	15.89	(12.72 - 19.67)	15.91	(13.00 - 19.32)

See notes at end of table.

(continued)

Table 23 ***Any Mental Illness in Past Year*** **among Persons Aged 18 or Older, by Age Group and Substate Region: Percentages, Annual Averages Based on 2008, 2009, and 2010 NSDUHs (continued)**

State/Substate Region	18-25 (Estimate)	18-25 (95% Confidence Interval)	26+ (Estimate)	26+ (95% Confidence Interval)	18+ (Estimate)	18+ (95% Confidence Interval)
Hawaii	18.99	(16.56 - 21.70)	17.05	(14.93 - 19.41)	17.32	(15.39 - 19.42)
Hawaii Island	18.87	(15.06 - 23.38)	19.02	(15.47 - 23.17)	19.00	(15.72 - 22.79)
Honolulu	18.97	(16.19 - 22.10)	16.65	(14.25 - 19.36)	16.98	(14.80 - 19.40)
Kauai and Maui	19.25	(15.81 - 23.23)	17.10	(14.26 - 20.37)	17.36	(14.70 - 20.39)
Kauai	18.37	(14.29 - 23.31)	16.50	(13.01 - 20.70)	16.72	(13.41 - 20.66)
Maui	19.64	(15.58 - 24.46)	17.37	(14.08 - 21.24)	17.64	(14.55 - 21.23)
Idaho	20.80	(18.66 - 23.11)	21.02	(18.80 - 23.43)	20.99	(19.02 - 23.10)
Region 1	21.48	(17.49 - 26.10)	20.59	(16.83 - 24.93)	20.70	(17.21 - 24.69)
Region 2	20.02	(16.06 - 24.67)	19.50	(15.77 - 23.87)	19.60	(16.23 - 23.47)
Region 3	20.88	(17.16 - 25.15)	21.97	(18.43 - 25.97)	21.80	(18.57 - 25.43)
Region 4	20.91	(17.65 - 24.59)	21.43	(18.22 - 25.05)	21.36	(18.44 - 24.61)
Region 5	20.19	(16.30 - 24.72)	20.43	(16.85 - 24.56)	20.40	(17.08 - 24.17)
Region 6	22.01	(17.88 - 26.78)	22.60	(18.58 - 27.19)	22.49	(18.86 - 26.59)
Region 7	19.99	(16.33 - 24.24)	19.34	(16.06 - 23.11)	19.47	(16.52 - 22.80)
Illinois	17.57	(16.39 - 18.82)	16.65	(15.36 - 18.03)	16.79	(15.66 - 17.98)
Region I (Cook)	17.62	(15.75 - 19.65)	16.24	(14.32 - 18.36)	16.44	(14.72 - 18.31)
Region II	16.67	(14.71 - 18.83)	15.67	(13.85 - 17.68)	15.82	(14.19 - 17.59)
Region III	18.38	(15.92 - 21.11)	18.60	(16.09 - 21.40)	18.55	(16.37 - 20.96)
Region IV	18.83	(15.87 - 22.20)	17.36	(14.66 - 20.44)	17.59	(15.14 - 20.33)
Region V	18.25	(15.53 - 21.33)	18.91	(16.27 - 21.87)	18.81	(16.45 - 21.41)
Indiana	20.07	(17.88 - 22.45)	19.48	(17.25 - 21.92)	19.57	(17.57 - 21.73)
Central	19.37	(15.92 - 23.35)	19.94	(16.66 - 23.67)	19.86	(16.87 - 23.23)
East	18.88	(15.18 - 23.22)	18.74	(15.05 - 23.09)	18.76	(15.40 - 22.66)
North Central	20.02	(16.25 - 24.41)	19.22	(15.76 - 23.22)	19.33	(16.17 - 22.95)
Northeast	19.19	(15.33 - 23.74)	19.13	(15.50 - 23.39)	19.14	(15.80 - 23.01)
Northwest	20.95	(16.94 - 25.61)	18.73	(15.18 - 22.88)	19.05	(15.74 - 22.86)
Southeast	20.37	(16.54 - 24.82)	20.01	(16.42 - 24.16)	20.06	(16.71 - 23.89)
Southwest	*	(* - *)	19.27	(15.66 - 23.49)	19.42	(16.07 - 23.27)
West	21.45	(17.55 - 25.96)	20.13	(16.67 - 24.09)	20.40	(17.29 - 23.91)

See notes at end of table.

(continued)

Table 23 ***Any Mental Illness in Past Year*** **among Persons Aged 18 or Older, by Age Group and Substate Region: Percentages, Annual Averages Based on 2008, 2009, and 2010 NSDUHs (continued)**

State/Substate Region	18-25 (Estimate)	18-25 (95% Confidence Interval)	26+ (Estimate)	26+ (95% Confidence Interval)	18+ (Estimate)	18+ (95% Confidence Interval)
Iowa	18.58	(16.51 - 20.83)	18.09	(16.07 - 20.31)	18.17	(16.38 - 20.10)
Central	17.53	(14.23 - 21.39)	18.75	(15.60 - 22.37)	18.59	(15.68 - 21.90)
North Central	18.43	(14.88 - 22.59)	17.37	(14.14 - 21.16)	17.56	(14.65 - 20.92)
Northeast	18.05	(14.95 - 21.62)	16.99	(14.10 - 20.32)	17.15	(14.53 - 20.13)
Northwest	17.78	(14.41 - 21.74)	16.69	(13.63 - 20.28)	16.85	(14.03 - 20.10)
Southeast	20.43	(16.89 - 24.49)	19.79	(16.45 - 23.61)	19.89	(16.87 - 23.30)
Southwest	18.83	(14.97 - 23.41)	19.00	(15.56 - 23.00)	18.98	(15.78 - 22.66)
Kansas	17.86	(15.68 - 20.28)	16.48	(14.44 - 18.74)	16.70	(14.87 - 18.70)
Kansas City Metro	18.54	(15.30 - 22.30)	16.47	(13.83 - 19.51)	16.80	(14.39 - 19.52)
Northeast	17.93	(14.43 - 22.06)	16.76	(13.65 - 20.41)	16.97	(14.13 - 20.23)
South Central	17.48	(13.88 - 21.78)	16.16	(12.97 - 19.95)	16.37	(13.41 - 19.83)
Southeast	17.52	(13.85 - 21.92)	17.41	(13.95 - 21.51)	17.43	(14.24 - 21.16)
West	16.83	(13.47 - 20.82)	14.73	(11.77 - 18.27)	15.05	(12.32 - 18.25)
Wichita (Sedgwick)	17.43	(14.05 - 21.41)	17.17	(14.04 - 20.83)	17.21	(14.31 - 20.55)
Kentucky	17.42	(15.35 - 19.72)	20.01	(17.77 - 22.46)	19.66	(17.66 - 21.82)
Adanta, Cumberland River, and Lifeskills	17.64	(14.14 - 21.79)	20.24	(16.78 - 24.21)	19.89	(16.73 - 23.49)
Bluegrass, Comprehend, and North Key	17.61	(14.67 - 20.99)	20.69	(17.50 - 24.28)	20.24	(17.37 - 23.46)
Communicare and River Valley	17.74	(14.12 - 22.05)	19.60	(15.87 - 23.97)	19.35	(15.92 - 23.31)
Four Rivers and Pennyroyal	17.00	(13.42 - 21.29)	19.07	(15.44 - 23.33)	18.77	(15.44 - 22.63)
Kentucky River, Mountain, and Pathways	17.64	(14.19 - 21.72)	20.14	(16.44 - 24.42)	19.81	(16.44 - 23.67)
Seven Counties	16.87	(13.62 - 20.71)	19.49	(16.17 - 23.30)	19.16	(16.11 - 22.62)

See notes at end of table.

(continued)

Table 23 ***Any Mental Illness in Past Year*** **among Persons Aged 18 or Older, by Age Group and Substate Region: Percentages, Annual Averages Based on 2008, 2009, and 2010 NSDUHs (continued)**

State/Substate Region	18-25 (Estimate)	18-25 (95% Confidence Interval)	26+ (Estimate)	26+ (95% Confidence Interval)	18+ (Estimate)	18+ (95% Confidence Interval)
Louisiana	16.87	(14.90 - 19.04)	17.90	(15.84 - 20.17)	17.73	(15.91 - 19.72)
Regions 1 and 3	15.18	(12.16 - 18.80)	16.39	(13.30 - 20.03)	16.21	(13.41 - 19.46)
Regions 2 and 9	17.60	(14.51 - 21.18)	18.28	(15.28 - 21.73)	18.16	(15.46 - 21.21)
Regions 4, 5, and 6	18.22	(14.90 - 22.08)	18.92	(15.73 - 22.58)	18.81	(15.90 - 22.10)
Regions 7 and 8	15.62	(12.70 - 19.08)	18.17	(15.16 - 21.62)	17.73	(15.03 - 20.80)
Region 10 (Jefferson)	16.70	(13.24 - 20.83)	16.54	(13.44 - 20.18)	16.56	(13.66 - 19.93)
Maine	19.71	(17.55 - 22.06)	18.25	(16.14 - 20.57)	18.43	(16.52 - 20.51)
Aroostook/Downeast	19.57	(16.05 - 23.65)	17.17	(13.98 - 20.93)	17.46	(14.47 - 20.92)
Central	18.88	(15.33 - 23.04)	18.49	(15.05 - 22.52)	18.54	(15.34 - 22.24)
Cumberland	19.90	(16.38 - 23.97)	18.53	(15.32 - 22.24)	18.71	(15.75 - 22.08)
Midcoast	18.69	(15.12 - 22.88)	17.51	(14.13 - 21.51)	17.64	(14.46 - 21.35)
Penquis	20.72	(16.94 - 25.09)	20.06	(16.44 - 24.24)	20.16	(16.85 - 23.93)
Western	19.96	(16.10 - 24.48)	19.30	(15.95 - 23.17)	19.39	(16.26 - 22.95)
York	19.70	(15.97 - 24.04)	16.65	(13.54 - 20.30)	17.00	(14.07 - 20.39)
Maryland	17.85	(15.63 - 20.30)	16.72	(14.56 - 19.12)	16.88	(14.92 - 19.04)
Anne Arundel	16.93	(13.34 - 21.24)	16.16	(12.87 - 20.10)	16.26	(13.19 - 19.89)
Baltimore City	17.79	(14.03 - 22.28)	18.46	(14.80 - 22.78)	18.34	(15.00 - 22.24)
Baltimore County	16.99	(13.59 - 21.03)	15.96	(12.67 - 19.91)	16.10	(13.04 - 19.71)
Montgomery	19.73	(15.74 - 24.44)	16.35	(13.12 - 20.21)	16.78	(13.71 - 20.37)
North Central	17.81	(13.93 - 22.50)	15.73	(12.56 - 19.53)	16.00	(13.02 - 19.52)
Northeast	19.50	(15.52 - 24.21)	17.84	(14.35 - 21.96)	18.06	(14.80 - 21.86)
Prince George's	16.39	(12.97 - 20.51)	15.32	(12.11 - 19.20)	15.51	(12.58 - 18.97)
South	18.26	(14.47 - 22.79)	18.24	(14.70 - 22.41)	18.24	(14.96 - 22.06)
West	18.16	(14.49 - 22.51)	17.43	(14.07 - 21.39)	17.53	(14.41 - 21.16)

See notes at end of table.

(continued)

Table 23 ***Any Mental Illness in Past Year*** **among Persons Aged 18 or Older, by Age Group and Substate Region: Percentages, Annual Averages Based on 2008, 2009, and 2010 NSDUHs (continued)**

State/Substate Region	18-25 (Estimate)	18-25 (95% Confidence Interval)	26+ (Estimate)	26+ (95% Confidence Interval)	18+ (Estimate)	18+ (95% Confidence Interval)
Massachusetts	18.37	(16.30 - 20.64)	18.09	(15.96 - 20.44)	18.13	(16.24 - 20.19)
Boston	17.36	(13.93 - 21.41)	19.84	(16.14 - 24.15)	19.38	(16.10 - 23.13)
Central	18.69	(15.01 - 23.03)	17.49	(14.28 - 21.25)	17.67	(14.69 - 21.11)
Metrowest	19.01	(15.65 - 22.89)	17.33	(14.36 - 20.78)	17.57	(14.84 - 20.67)
Northeast	17.91	(14.68 - 21.67)	17.14	(14.04 - 20.75)	17.24	(14.42 - 20.49)
Southeast	17.56	(14.29 - 21.40)	18.32	(15.03 - 22.13)	18.21	(15.19 - 21.68)
Western	19.64	(16.02 - 23.85)	19.67	(16.16 - 23.73)	19.66	(16.49 - 23.28)
Michigan	19.34	(18.16 - 20.59)	19.50	(18.15 - 20.91)	19.47	(18.31 - 20.70)
Detroit City	16.55	(13.89 - 19.60)	19.24	(16.22 - 22.68)	18.80	(16.12 - 21.82)
Genesee	18.38	(15.26 - 21.97)	20.05	(16.87 - 23.65)	19.81	(16.91 - 23.07)
Kalamazoo	21.04	(17.75 - 24.76)	22.15	(18.81 - 25.90)	21.98	(18.97 - 25.31)
Kent	18.62	(15.59 - 22.08)	18.90	(15.97 - 22.22)	18.86	(16.20 - 21.83)
Lakeshore	19.39	(16.32 - 22.89)	18.31	(15.54 - 21.45)	18.47	(15.95 - 21.29)
Macomb	20.53	(17.42 - 24.03)	20.36	(17.45 - 23.62)	20.39	(17.69 - 23.38)
Mid South	20.42	(17.58 - 23.58)	21.95	(18.87 - 25.37)	21.68	(18.97 - 24.66)
Northern	18.50	(15.53 - 21.90)	19.10	(16.29 - 22.26)	19.01	(16.47 - 21.84)
Oakland	19.31	(16.54 - 22.41)	18.03	(15.51 - 20.87)	18.19	(15.87 - 20.76)
Pathways and Western	19.69	(16.46 - 23.39)	19.93	(16.67 - 23.65)	19.89	(16.92 - 23.24)
Riverhaven	18.96	(15.72 - 22.69)	19.51	(16.37 - 23.08)	19.44	(16.54 - 22.70)
Saginaw	18.94	(15.67 - 22.72)	18.85	(15.78 - 22.37)	18.87	(16.04 - 22.06)
Southeast	19.46	(16.82 - 22.40)	18.93	(16.25 - 21.94)	19.00	(16.57 - 21.70)
St. Clair	19.27	(15.91 - 23.14)	18.94	(15.96 - 22.33)	18.99	(16.21 - 22.11)
Washtenaw	20.39	(17.00 - 24.25)	18.43	(15.39 - 21.91)	18.78	(16.03 - 21.89)
Minnesota	19.18	(17.05 - 21.49)	18.00	(15.87 - 20.34)	18.17	(16.26 - 20.25)
Regions 1 and 2	19.65	(15.76 - 24.23)	19.02	(15.49 - 23.14)	19.12	(15.87 - 22.85)
Regions 3 and 4	19.43	(15.93 - 23.50)	18.93	(15.69 - 22.66)	19.01	(16.07 - 22.35)
Regions 5 and 6	18.48	(15.27 - 22.19)	18.17	(14.87 - 22.02)	18.22	(15.24 - 21.64)
Region 7A (Hennepin)	19.04	(15.58 - 23.07)	17.26	(14.19 - 20.82)	17.49	(14.63 - 20.77)
Region 7B (Ramsey)	19.68	(15.97 - 24.01)	18.31	(14.93 - 22.26)	18.51	(15.40 - 22.09)
Region 7C	19.27	(15.59 - 23.57)	17.28	(14.17 - 20.90)	17.55	(14.65 - 20.89)

See notes at end of table.

(continued)

Table 23 ***Any Mental Illness in Past Year*** **among Persons Aged 18 or Older, by Age Group and Substate Region: Percentages, Annual Averages Based on 2008, 2009, and 2010 NSDUHs (continued)**

State/Substate Region	18-25 (Estimate)	18-25 (95% Confidence Interval)	26+ (Estimate)	26+ (95% Confidence Interval)	18+ (Estimate)	18+ (95% Confidence Interval)
Mississippi	17.08	(15.12 - 19.22)	17.42	(15.38 - 19.68)	17.37	(15.54 - 19.36)
Region 1	17.41	(14.36 - 20.96)	18.59	(15.38 - 22.29)	18.41	(15.49 - 21.74)
Region 2	17.18	(13.73 - 21.27)	17.19	(13.85 - 21.13)	17.18	(14.13 - 20.74)
Region 3	16.48	(13.29 - 20.25)	16.62	(13.58 - 20.18)	16.59	(13.84 - 19.77)
Region 4	16.03	(13.05 - 19.53)	16.67	(13.79 - 20.02)	16.57	(13.95 - 19.57)
Region 5	17.14	(13.50 - 21.51)	17.43	(14.03 - 21.45)	17.39	(14.25 - 21.05)
Region 6	17.77	(14.21 - 21.99)	19.39	(15.78 - 23.60)	19.11	(15.84 - 22.87)
Region 7	17.89	(14.44 - 21.96)	16.26	(13.13 - 19.95)	16.48	(13.58 - 19.87)
Missouri	20.42	(18.20 - 22.83)	19.23	(17.04 - 21.63)	19.40	(17.44 - 21.52)
Central	19.66	(15.96 - 23.96)	19.77	(16.23 - 23.87)	19.75	(16.54 - 23.41)
Eastern	21.39	(18.23 - 24.94)	19.01	(16.27 - 22.08)	19.34	(16.82 - 22.14)
Eastern (St. Louis City and County)	21.43	(17.60 - 25.84)	18.77	(15.53 - 22.52)	19.14	(16.13 - 22.56)
Eastern (excluding St. Louis)	21.32	(17.29 - 25.98)	19.43	(15.87 - 23.55)	19.69	(16.40 - 23.46)
Northwest	19.33	(16.48 - 22.54)	18.13	(15.43 - 21.18)	18.30	(15.83 - 21.05)
Northwest (Jackson)	18.66	(15.09 - 22.85)	18.00	(14.58 - 22.00)	18.08	(14.93 - 21.73)
Northwest (excluding Jackson)	19.84	(16.23 - 24.02)	18.25	(14.94 - 22.09)	18.48	(15.43 - 21.96)
Southeast	19.99	(16.26 - 24.33)	19.47	(16.00 - 23.49)	19.54	(16.35 - 23.19)
Southwest	20.98	(17.17 - 25.38)	20.83	(17.14 - 25.07)	20.85	(17.47 - 24.69)
Montana	20.25	(18.09 - 22.60)	19.54	(17.35 - 21.95)	19.65	(17.69 - 21.76)
Region 1	21.29	(16.97 - 26.35)	18.21	(14.55 - 22.56)	18.63	(15.20 - 22.62)
Region 2	19.46	(15.93 - 23.55)	18.67	(15.33 - 22.54)	18.78	(15.74 - 22.26)
Region 3	20.06	(16.48 - 24.21)	19.86	(16.67 - 23.50)	19.89	(16.95 - 23.21)
Region 4	21.16	(17.89 - 24.85)	19.83	(16.56 - 23.57)	20.04	(17.11 - 23.35)
Region 5	19.65	(16.50 - 23.24)	19.81	(16.71 - 23.34)	19.79	(16.98 - 22.93)
Nebraska	17.81	(15.77 - 20.05)	17.58	(15.45 - 19.93)	17.61	(15.73 - 19.68)
Regions 1 and 2	17.89	(14.85 - 21.40)	17.16	(14.34 - 20.40)	17.26	(14.66 - 20.22)
Region 1	*	(* - *)	16.70	(13.28 - 20.80)	16.77	(13.59 - 20.52)
Region 2	18.58	(14.62 - 23.32)	17.54	(14.13 - 21.56)	17.68	(14.49 - 21.41)
Region 3	17.65	(14.24 - 21.68)	17.84	(14.57 - 21.66)	17.81	(14.83 - 21.23)
Region 4	17.54	(14.00 - 21.75)	16.31	(13.12 - 20.09)	16.50	(13.55 - 19.94)
Region 5	18.45	(15.37 - 22.00)	18.21	(15.16 - 21.71)	18.25	(15.53 - 21.32)
Region 6	17.45	(14.50 - 20.86)	17.60	(14.78 - 20.82)	17.57	(15.01 - 20.47)

See notes at end of table.

(continued)

Table 23 ***Any Mental Illness in Past Year*** **among Persons Aged 18 or Older, by Age Group and Substate Region: Percentages, Annual Averages Based on 2008, 2009, and 2010 NSDUHs (continued)**

State/Substate Region	18-25 (Estimate)	18-25 (95% Confidence Interval)	26+ (Estimate)	26+ (95% Confidence Interval)	18+ (Estimate)	18+ (95% Confidence Interval)
Nevada	19.09	(16.77 - 21.65)	20.50	(17.94 - 23.32)	20.32	(18.01 - 22.84)
Clark	19.16	(16.39 - 22.28)	20.57	(17.65 - 23.84)	20.39	(17.74 - 23.33)
Rural	18.42	(14.62 - 22.94)	19.19	(15.63 - 23.35)	19.09	(15.78 - 22.91)
Washoe	19.32	(15.89 - 23.27)	21.25	(17.46 - 25.61)	20.99	(17.55 - 24.90)
New Hampshire	20.33	(18.14 - 22.71)	19.36	(17.16 - 21.78)	19.49	(17.51 - 21.64)
Central	20.27	(17.34 - 23.56)	19.57	(16.74 - 22.75)	19.67	(17.08 - 22.55)
Central 1	21.42	(17.43 - 26.04)	19.90	(16.42 - 23.91)	20.14	(16.92 - 23.78)
Central 2	19.01	(15.62 - 22.93)	19.26	(15.78 - 23.30)	19.23	(16.02 - 22.90)
Northern	19.61	(15.85 - 24.01)	19.59	(15.93 - 23.84)	19.59	(16.23 - 23.45)
Southern	20.54	(17.89 - 23.48)	19.21	(16.71 - 21.99)	19.38	(17.12 - 21.87)
Southern 1 (Rockingham)	19.78	(16.29 - 23.81)	17.40	(14.25 - 21.08)	17.69	(14.76 - 21.05)
Southern 2	20.96	(17.72 - 24.60)	20.35	(17.30 - 23.80)	20.44	(17.66 - 23.52)
New Jersey	18.57	(16.42 - 20.93)	18.09	(15.90 - 20.51)	18.15	(16.17 - 20.32)
Central	18.74	(15.30 - 22.75)	17.92	(14.56 - 21.86)	18.03	(14.91 - 21.64)
Metropolitan	17.17	(14.09 - 20.76)	17.24	(14.16 - 20.83)	17.23	(14.43 - 20.46)
Northern	18.26	(15.23 - 21.75)	17.96	(14.96 - 21.42)	18.00	(15.26 - 21.12)
Southern	20.33	(16.72 - 24.50)	19.38	(16.08 - 23.18)	19.52	(16.50 - 22.94)
New Mexico	17.54	(15.50 - 19.79)	17.13	(15.05 - 19.44)	17.20	(15.35 - 19.21)
Region 1	19.31	(15.90 - 23.25)	16.64	(13.65 - 20.13)	17.07	(14.35 - 20.18)
Region 2	18.63	(14.90 - 23.04)	17.74	(14.35 - 21.72)	17.86	(14.71 - 21.50)
Region 3 (Bernalillo)	17.30	(14.45 - 20.58)	17.39	(14.39 - 20.85)	17.37	(14.70 - 20.42)
Region 4	17.18	(13.67 - 21.38)	17.71	(14.40 - 21.60)	17.62	(14.58 - 21.14)
Region 5	15.70	(12.69 - 19.28)	16.39	(13.39 - 19.91)	16.27	(13.57 - 19.38)

See notes at end of table.

(continued)

Table 23 ***Any Mental Illness in Past Year*** **among Persons Aged 18 or Older, by Age Group and Substate Region: Percentages, Annual Averages Based on 2008, 2009, and 2010 NSDUHs (continued)**

State/Substate Region	18-25 (Estimate)	18-25 (95% Confidence Interval)	26+ (Estimate)	26+ (95% Confidence Interval)	18+ (Estimate)	18+ (95% Confidence Interval)
New York	18.51	(17.25 - 19.84)	19.04	(17.64 - 20.53)	18.96	(17.72 - 20.27)
Region A	18.05	(16.38 - 19.84)	19.47	(17.62 - 21.48)	19.27	(17.61 - 21.06)
Region 1	16.65	(13.44 - 20.44)	18.82	(15.63 - 22.48)	18.44	(15.56 - 21.72)
Region 2	17.99	(15.53 - 20.73)	19.17	(16.54 - 22.12)	18.99	(16.64 - 21.59)
Region 3	19.96	(16.78 - 23.58)	23.26	(19.75 - 27.18)	22.88	(19.65 - 26.47)
Region 4	17.89	(15.14 - 21.03)	17.23	(14.50 - 20.36)	17.32	(14.80 - 20.16)
Region B	18.25	(16.30 - 20.38)	17.67	(15.80 - 19.70)	17.75	(16.06 - 19.57)
Region 5	17.99	(15.33 - 21.00)	17.48	(15.00 - 20.27)	17.55	(15.29 - 20.07)
Region 6	18.06	(14.94 - 21.67)	17.20	(14.33 - 20.51)	17.32	(14.67 - 20.33)
Region 7	19.18	(15.93 - 22.92)	19.00	(16.12 - 22.25)	19.03	(16.40 - 21.96)
Region C	19.51	(17.76 - 21.38)	19.64	(17.82 - 21.60)	19.62	(18.01 - 21.33)
Region 8	20.60	(17.24 - 24.43)	20.41	(17.30 - 23.92)	20.44	(17.60 - 23.60)
Region 9	17.21	(14.24 - 20.65)	18.03	(15.05 - 21.46)	17.89	(15.22 - 20.93)
Region 10	20.64	(17.17 - 24.61)	20.95	(17.43 - 24.97)	20.88	(17.75 - 24.39)
Region 11	19.89	(16.66 - 23.56)	20.63	(17.46 - 24.21)	20.50	(17.64 - 23.70)
Region 12	19.58	(16.44 - 23.15)	18.91	(15.90 - 22.32)	19.01	(16.28 - 22.07)
Region D	18.37	(16.08 - 20.91)	19.42	(17.20 - 21.85)	19.24	(17.24 - 21.41)
Region 13	19.63	(15.84 - 24.06)	20.26	(16.82 - 24.19)	20.15	(16.97 - 23.76)
Region 14	17.14	(14.06 - 20.72)	18.69	(15.59 - 22.25)	18.42	(15.63 - 21.58)
Region 15	18.53	(15.17 - 22.44)	19.38	(16.13 - 23.10)	19.23	(16.28 - 22.58)

See notes at end of table.

(continued)

Table 23 *Any Mental Illness in Past Year* among Persons Aged 18 or Older, by Age Group and Substate Region: Percentages, Annual Averages Based on 2008, 2009, and 2010 NSDUHs (continued)

State/Substate Region	18-25 (Estimate)	18-25 (95% Confidence Interval)	26+ (Estimate)	26+ (95% Confidence Interval)	18+ (Estimate)	18+ (95% Confidence Interval)
North Carolina	16.42	(14.47 - 18.58)	17.27	(15.16 - 19.61)	17.15	(15.26 - 19.22)
CenterPoint/Guilford**	17.40	(14.48 - 20.77)	17.28	(14.44 - 20.55)	17.30	(14.69 - 20.26)
Guilford	17.03	(13.47 - 21.31)	17.56	(14.14 - 21.59)	17.48	(14.36 - 21.11)
Durham	14.77	(11.79 - 18.34)	15.74	(12.83 - 19.17)	15.60	(12.96 - 18.65)
East Carolina	16.20	(12.72 - 20.40)	17.36	(13.87 - 21.50)	17.17	(13.99 - 20.88)
Eastpointe	15.63	(12.33 - 19.62)	17.11	(13.70 - 21.15)	16.90	(13.78 - 20.56)
ECCS	16.04	(12.62 - 20.18)	18.33	(14.65 - 22.69)	17.91	(14.60 - 21.77)
Mecklenburg	17.42	(14.02 - 21.45)	17.42	(14.11 - 21.31)	17.42	(14.36 - 20.98)
Pathways	17.09	(13.74 - 21.06)	18.99	(15.50 - 23.05)	18.76	(15.53 - 22.49)
PBH	16.48	(13.13 - 20.47)	16.67	(13.45 - 20.48)	16.64	(13.67 - 20.11)
Sandhills	*	(* - *)	17.22	(13.83 - 21.23)	17.09	(13.96 - 20.76)
Smoky Mountain	17.25	(13.66 - 21.54)	*	(* - *)	17.39	(14.16 - 21.17)
Western Highlands	*	(* - *)	18.83	(15.07 - 23.27)	18.82	(15.31 - 22.93)
North Dakota	15.56	(13.68 - 17.64)	15.35	(13.39 - 17.53)	15.38	(13.68 - 17.26)
Badlands and West Central	14.42	(11.64 - 17.73)	14.55	(11.77 - 17.87)	14.53	(12.01 - 17.49)
Lake Region and South Central	16.90	(13.49 - 20.96)	14.70	(11.73 - 18.28)	15.04	(12.28 - 18.29)
North Central and Northwest	17.11	(13.74 - 21.09)	15.62	(12.76 - 18.98)	15.86	(13.26 - 18.87)
Northeast	15.89	(12.90 - 19.42)	15.43	(12.43 - 18.99)	15.55	(12.98 - 18.52)
Southeast	14.91	(12.26 - 18.03)	16.34	(13.64 - 19.46)	16.04	(13.68 - 18.73)

See notes at end of table.

(continued)

Table 23 ***Any Mental Illness in Past Year*** **among Persons Aged 18 or Older, by Age Group and Substate Region: Percentages, Annual Averages Based on 2008, 2009, and 2010 NSDUHs (continued)**

State/Substate Region	18-25 (Estimate)	18-25 (95% Confidence Interval)	26+ (Estimate)	26+ (95% Confidence Interval)	18+ (Estimate)	18+ (95% Confidence Interval)
Ohio	18.94	(17.74 - 20.20)	19.25	(17.91 - 20.66)	19.20	(18.03 - 20.43)
Boards 2, 46, 55, and 68	18.04	(14.99 - 21.54)	18.24	(15.41 - 21.45)	18.21	(15.61 - 21.14)
Boards 3, 52, and 85	17.21	(14.10 - 20.85)	17.90	(14.73 - 21.58)	17.80	(14.91 - 21.11)
Boards 4 and 78	18.83	(15.31 - 22.95)	20.12	(16.79 - 23.93)	19.97	(16.86 - 23.48)
Boards 5 and 60	17.35	(14.51 - 20.62)	19.27	(16.11 - 22.89)	18.93	(16.13 - 22.09)
Boards 7, 15, 41, 79, and 84	20.02	(16.89 - 23.57)	19.94	(16.71 - 23.62)	19.96	(16.98 - 23.31)
Boards 8, 13, and 83	19.27	(15.90 - 23.14)	18.90	(15.81 - 22.44)	18.95	(16.09 - 22.19)
Board 9 (Butler)	19.48	(16.05 - 23.45)	19.42	(16.13 - 23.21)	19.43	(16.43 - 22.84)
Board 12	19.74	(16.40 - 23.58)	19.06	(15.82 - 22.78)	19.17	(16.22 - 22.50)
Boards 18 and 47	16.93	(14.48 - 19.70)	17.54	(15.13 - 20.25)	17.47	(15.25 - 19.92)
Boards 20, 32, 54, and 69	18.20	(14.95 - 21.97)	18.04	(14.96 - 21.58)	18.06	(15.21 - 21.31)
Boards 21, 39, 51, 70, and 80	19.45	(16.03 - 23.39)	19.87	(16.64 - 23.55)	19.81	(16.81 - 23.21)
Boards 22, 74, and 87	18.86	(15.48 - 22.79)	17.88	(14.88 - 21.33)	18.03	(15.28 - 21.16)
Boards 23 and 45	19.16	(15.65 - 23.23)	19.69	(16.48 - 23.34)	19.61	(16.64 - 22.97)
Board 25 (Franklin)	22.75	(19.71 - 26.11)	23.02	(19.82 - 26.58)	22.98	(20.12 - 26.12)
Boards 27, 71, and 73	18.20	(14.88 - 22.08)	19.28	(16.23 - 22.75)	19.14	(16.30 - 22.35)
Boards 28, 43, and 67	18.46	(15.39 - 21.98)	17.93	(15.09 - 21.17)	18.01	(15.40 - 20.95)
Board 31 (Hamilton)	19.11	(15.95 - 22.73)	18.70	(15.61 - 22.24)	18.76	(15.95 - 21.94)
Board 48 (Lucas)	18.18	(15.19 - 21.61)	19.43	(16.25 - 23.06)	19.24	(16.36 - 22.50)
Boards 50 and 76	19.53	(16.22 - 23.33)	19.84	(16.72 - 23.37)	19.80	(16.93 - 23.02)
Board 57 (Montgomery)	18.36	(15.20 - 22.01)	19.43	(16.35 - 22.93)	19.28	(16.46 - 22.46)
Board 77 (Summit)	18.87	(15.72 - 22.48)	19.65	(16.49 - 23.26)	19.55	(16.64 - 22.83)
Oklahoma	20.36	(18.01 - 22.93)	20.05	(17.73 - 22.58)	20.09	(18.01 - 22.36)
Central	21.31	(17.26 - 26.00)	21.01	(17.22 - 25.39)	21.06	(17.62 - 24.97)
East Central	20.53	(16.41 - 25.36)	19.54	(15.83 - 23.87)	19.69	(16.24 - 23.66)
Northeast	19.49	(15.66 - 23.98)	18.48	(15.02 - 22.52)	18.65	(15.49 - 22.28)
Northwest and Southwest	21.91	(17.66 - 26.84)	20.71	(16.87 - 25.17)	20.90	(17.35 - 24.97)
Oklahoma County	19.76	(16.14 - 23.97)	19.96	(16.26 - 24.26)	19.93	(16.54 - 23.82)
Southeast	20.09	(16.19 - 24.65)	19.87	(16.26 - 24.05)	19.90	(16.59 - 23.68)
Tulsa County	19.67	(15.94 - 24.02)	20.65	(17.10 - 24.72)	20.52	(17.24 - 24.23)

See notes at end of table.

(continued)

Table 23 ***Any Mental Illness in Past Year*** **among Persons Aged 18 or Older, by Age Group and Substate Region: Percentages, Annual Averages Based on 2008, 2009, and 2010 NSDUHs (continued)**

State/Substate Region	18-25 (Estimate)	18-25 (95% Confidence Interval)	26+ (Estimate)	26+ (95% Confidence Interval)	18+ (Estimate)	18+ (95% Confidence Interval)
Oregon	19.73	(17.65 - 22.00)	19.88	(17.60 - 22.37)	19.86	(17.82 - 22.08)
Region 1 (Multnomah)	21.10	(17.34 - 25.42)	21.90	(18.17 - 26.15)	21.80	(18.35 - 25.69)
Region 2	19.66	(16.12 - 23.76)	18.53	(15.30 - 22.27)	18.68	(15.69 - 22.09)
Region 3	19.42	(16.56 - 22.64)	19.99	(16.73 - 23.70)	19.90	(16.98 - 23.18)
Region 4	18.87	(15.19 - 23.21)	19.41	(15.87 - 23.53)	19.35	(16.06 - 23.12)
Region 5 (Central)	*	(* - *)	20.40	(16.66 - 24.75)	20.37	(16.87 - 24.38)
Region 6 (Eastern)	19.57	(15.58 - 24.29)	18.88	(15.30 - 23.07)	18.98	(15.67 - 22.80)
Pennsylvania	18.09	(16.79 - 19.47)	17.66	(16.34 - 19.06)	17.72	(16.55 - 18.95)
Region 1 (Allegheny)	18.82	(15.87 - 22.18)	16.83	(14.25 - 19.77)	17.09	(14.71 - 19.77)
Regions 3, 8, 9, and 51	18.28	(15.02 - 22.06)	16.91	(14.12 - 20.12)	17.11	(14.52 - 20.05)
Regions 4, 11, 37, and 49	18.39	(15.35 - 21.87)	18.39	(15.50 - 21.69)	18.39	(15.73 - 21.39)
Regions 5, 18, 23, 24, and 46	18.94	(15.31 - 23.19)	17.80	(14.60 - 21.53)	17.96	(14.96 - 21.40)
Regions 6, 12, 16, 31, 35, 45, and 47	18.15	(15.00 - 21.78)	16.89	(14.23 - 19.94)	17.12	(14.70 - 19.85)
Regions 7, 13, 20, and 33	18.45	(15.97 - 21.22)	17.83	(15.50 - 20.42)	17.91	(15.81 - 20.23)
Regions 10, 15, 27, 32, 43, and 44	18.61	(15.23 - 22.54)	17.86	(15.00 - 21.13)	17.96	(15.30 - 20.97)
Regions 17 and 21	18.92	(15.59 - 22.75)	18.17	(15.06 - 21.76)	18.29	(15.43 - 21.54)
Regions 19, 26, 28, and 42	18.26	(15.21 - 21.75)	17.91	(15.12 - 21.08)	17.96	(15.38 - 20.86)
Regions 22, 38, 40, 41, and 48	18.80	(15.82 - 22.20)	16.56	(13.77 - 19.80)	16.84	(14.24 - 19.81)
Regions 29 and 34	17.86	(14.65 - 21.60)	16.77	(13.94 - 20.04)	16.92	(14.28 - 19.92)
Regions 30 and 50	16.64	(13.70 - 20.06)	18.58	(15.51 - 22.10)	18.32	(15.51 - 21.51)
Region 36 (Philadelphia)	16.14	(13.68 - 18.95)	18.56	(15.78 - 21.70)	18.16	(15.69 - 20.92)
Rhode Island	20.67	(18.20 - 23.38)	22.46	(19.79 - 25.38)	22.18	(19.82 - 24.73)
Bristol and Newport	19.37	(15.37 - 24.11)	18.77	(15.10 - 23.08)	18.86	(15.47 - 22.81)
Kent	20.34	(16.44 - 24.88)	21.32	(17.46 - 25.76)	21.20	(17.63 - 25.27)
Providence	21.28	(18.21 - 24.72)	24.05	(20.66 - 27.82)	23.60	(20.61 - 26.87)
Washington	19.43	(15.48 - 24.10)	20.25	(16.50 - 24.60)	20.11	(16.68 - 24.04)
South Carolina	16.41	(14.40 - 18.64)	16.43	(14.37 - 18.72)	16.43	(14.57 - 18.47)
Region 1	16.57	(13.49 - 20.20)	16.15	(13.21 - 19.59)	16.21	(13.50 - 19.33)
Region 2	16.39	(13.47 - 19.79)	16.16	(13.44 - 19.31)	16.19	(13.73 - 19.01)
Region 3	15.27	(12.35 - 18.73)	16.12	(13.06 - 19.74)	16.01	(13.20 - 19.29)
Region 4	16.99	(13.80 - 20.75)	17.24	(14.20 - 20.77)	17.20	(14.42 - 20.40)

See notes at end of table.

(continued)

Table 23 ***Any Mental Illness in Past Year*** **among Persons Aged 18 or Older, by Age Group and Substate Region: Percentages, Annual Averages Based on 2008, 2009, and 2010 NSDUHs (continued)**

State/Substate Region	18-25 (Estimate)	18-25 (95% Confidence Interval)	26+ (Estimate)	26+ (95% Confidence Interval)	18+ (Estimate)	18+ (95% Confidence Interval)
South Dakota	16.97	(14.98 - 19.16)	16.39	(14.38 - 18.62)	16.48	(14.69 - 18.45)
Region 1	16.62	(13.38 - 20.45)	15.64	(12.63 - 19.21)	15.80	(13.04 - 19.02)
Region 2	16.54	(13.75 - 19.77)	17.71	(14.72 - 21.15)	17.54	(14.85 - 20.60)
Region 3	17.20	(14.04 - 20.89)	15.35	(12.55 - 18.63)	15.69	(13.16 - 18.59)
Region 4	17.41	(13.73 - 21.82)	15.90	(12.69 - 19.74)	16.15	(13.19 - 19.61)
Region 5	17.51	(13.94 - 21.76)	14.94	(12.01 - 18.44)	15.29	(12.53 - 18.52)
Region 6	*	(* - *)	14.91	(11.83 - 18.62)	15.11	(12.22 - 18.54)
Region 7	17.38	(13.83 - 21.61)	17.85	(14.53 - 21.75)	17.79	(14.71 - 21.34)
Tennessee	16.59	(14.60 - 18.79)	20.36	(17.92 - 23.04)	19.86	(17.68 - 22.22)
Region 1	17.15	(13.74 - 21.20)	20.77	(16.96 - 25.19)	20.34	(16.84 - 24.36)
Region 2	16.45	(13.17 - 20.36)	21.46	(17.56 - 25.95)	20.82	(17.29 - 24.85)
Region 3	17.53	(14.30 - 21.30)	20.54	(16.89 - 24.74)	20.14	(16.82 - 23.93)
Region 4 (Davidson)	17.06	(13.65 - 21.10)	21.51	(17.62 - 26.00)	20.93	(17.36 - 25.00)
Region 5	16.76	(13.63 - 20.46)	19.83	(16.31 - 23.90)	19.42	(16.23 - 23.06)
Region 6	17.01	(13.54 - 21.16)	20.58	(16.60 - 25.22)	20.09	(16.46 - 24.29)
Region 7 (Shelby)	14.76	(11.65 - 18.53)	18.28	(14.77 - 22.42)	17.75	(14.56 - 21.47)

See notes at end of table.

(continued)

Table 23 ***Any Mental Illness in Past Year*** **among Persons Aged 18 or Older, by Age Group and Substate Region: Percentages, Annual Averages Based on 2008, 2009, and 2010 NSDUHs (continued)**

State/Substate Region	18-25 (Estimate)	18-25 (95% Confidence Interval)	26+ (Estimate)	26+ (95% Confidence Interval)	18+ (Estimate)	18+ (95% Confidence Interval)
Texas	16.57	(15.41 - 17.78)	16.34	(15.08 - 17.69)	16.38	(15.28 - 17.54)
Region 1	16.34	(13.33 - 19.87)	16.46	(13.71 - 19.65)	16.44	(13.98 - 19.24)
Region 2	16.78	(13.55 - 20.58)	17.00	(13.93 - 20.59)	16.96	(14.14 - 20.21)
Region 3	17.74	(15.89 - 19.75)	17.80	(15.92 - 19.85)	17.79	(16.10 - 19.61)
Region 3a	18.71	(16.28 - 21.40)	18.39	(16.00 - 21.04)	18.43	(16.27 - 20.81)
Region 3bc	16.08	(13.58 - 18.95)	16.77	(14.30 - 19.57)	16.66	(14.43 - 19.17)
Region 4	16.61	(13.58 - 20.17)	16.83	(14.07 - 20.00)	16.80	(14.25 - 19.70)
Region 5	16.50	(13.52 - 19.98)	16.40	(13.59 - 19.66)	16.42	(13.85 - 19.36)
Region 6	15.08	(13.10 - 17.31)	15.03	(13.11 - 17.17)	15.03	(13.32 - 16.93)
Region 6a	14.84	(12.70 - 17.28)	14.79	(12.74 - 17.11)	14.80	(12.96 - 16.86)
Region 6bc	17.11	(14.02 - 20.72)	16.90	(13.95 - 20.31)	16.93	(14.22 - 20.03)
Region 7	17.28	(15.08 - 19.73)	17.22	(15.14 - 19.53)	17.23	(15.36 - 19.28)
Region 7a	17.78	(14.89 - 21.09)	17.25	(14.67 - 20.17)	17.33	(14.96 - 19.99)
Region 7bcd	16.66	(13.81 - 19.96)	17.19	(14.41 - 20.37)	17.06	(14.61 - 19.83)
Region 8	16.67	(14.05 - 19.68)	15.76	(13.28 - 18.62)	15.90	(13.64 - 18.47)
Region 9	16.61	(13.55 - 20.20)	16.27	(13.38 - 19.63)	16.32	(13.71 - 19.33)
Region 10	17.01	(13.77 - 20.82)	15.12	(12.29 - 18.46)	15.45	(12.84 - 18.46)
Region 11	15.71	(13.48 - 18.24)	14.64	(12.56 - 16.99)	14.82	(12.96 - 16.91)
Region 11abd	15.49	(12.75 - 18.71)	14.35	(11.86 - 17.26)	14.54	(12.28 - 17.14)
Region 11c (Hidalgo)	16.10	(12.98 - 19.80)	15.18	(12.31 - 18.58)	15.35	(12.73 - 18.39)
Utah	22.54	(20.09 - 25.19)	21.96	(19.52 - 24.63)	22.07	(19.97 - 24.33)
Bear River, Northeastern, Summit, Tooele, and Wasatch	23.63	(19.29 - 28.60)	22.02	(18.11 - 26.50)	22.36	(18.84 - 26.31)
Central, Four Corners, San Juan, and Southwest	21.37	(17.31 - 26.08)	21.83	(17.89 - 26.36)	21.73	(18.21 - 25.73)
Davis County	22.48	(18.32 - 27.28)	22.48	(18.72 - 26.75)	22.48	(19.10 - 26.26)
Salt Lake County	23.61	(19.99 - 27.67)	22.15	(18.97 - 25.68)	22.39	(19.55 - 25.51)
Utah County	21.45	(17.77 - 25.64)	20.41	(16.95 - 24.37)	20.70	(17.71 - 24.06)
Weber, Morgan	22.07	(17.69 - 27.18)	23.39	(19.21 - 28.15)	23.17	(19.37 - 27.45)

See notes at end of table.

(continued)

Table 23 ***Any Mental Illness in Past Year*** **among Persons Aged 18 or Older, by Age Group and Substate Region: Percentages, Annual Averages Based on 2008, 2009, and 2010 NSDUHs (continued)**

State/Substate Region	18-25 (Estimate)	18-25 (95% Confidence Interval)	26+ (Estimate)	26+ (95% Confidence Interval)	18+ (Estimate)	18+ (95% Confidence Interval)
Vermont	20.37	(18.07 - 22.88)	18.43	(16.27 - 20.82)	18.71	(16.77 - 20.83)
Champlain Valley	19.58	(16.61 - 22.93)	17.92	(15.07 - 21.17)	18.19	(15.64 - 21.05)
Rural Northeast	22.09	(18.20 - 26.53)	19.76	(16.36 - 23.67)	20.09	(16.95 - 23.64)
Rural Southeast	21.44	(17.52 - 25.98)	18.76	(15.50 - 22.53)	19.10	(16.06 - 22.55)
Rural Southwest	18.81	(15.23 - 22.99)	17.22	(13.93 - 21.11)	17.44	(14.37 - 21.00)
Virginia	18.54	(16.51 - 20.77)	16.40	(14.31 - 18.72)	16.71	(14.84 - 18.77)
Region 1	20.47	(17.04 - 24.39)	18.38	(15.11 - 22.16)	18.71	(15.74 - 22.09)
Region 2	18.02	(14.72 - 21.86)	14.86	(12.07 - 18.18)	15.24	(12.62 - 18.30)
Region 3	17.21	(13.86 - 21.17)	16.53	(13.47 - 20.14)	16.64	(13.82 - 19.89)
Region 4	19.71	(16.12 - 23.87)	17.52	(14.28 - 21.30)	17.84	(14.85 - 21.28)
Region 5	17.88	(14.69 - 21.58)	15.93	(12.93 - 19.47)	16.25	(13.53 - 19.39)
Washington	19.77	(17.68 - 22.04)	20.24	(17.97 - 22.70)	20.17	(18.15 - 22.35)
Region 1	19.00	(16.09 - 22.29)	19.90	(16.90 - 23.27)	19.75	(17.07 - 22.73)
East 1 (previously Region 1)	19.03	(15.40 - 23.28)	20.12	(16.56 - 24.24)	19.94	(16.72 - 23.62)
East 2 (previously Region 2)	18.95	(15.26 - 23.28)	19.58	(15.88 - 23.90)	19.47	(16.12 - 23.33)
Region 2	20.97	(18.23 - 24.00)	20.09	(17.35 - 23.14)	20.21	(17.71 - 22.95)
North 1 (previously Region 3)	18.99	(15.63 - 22.88)	19.52	(16.04 - 23.55)	19.44	(16.26 - 23.08)
North 2 (previously Region 4)	22.34	(18.79 - 26.35)	20.41	(17.16 - 24.09)	20.64	(17.66 - 23.99)
Region 3	18.82	(16.07 - 21.91)	20.66	(17.87 - 23.75)	20.40	(17.89 - 23.17)
West 1 (previously Region 5)	19.29	(15.72 - 23.45)	20.83	(17.36 - 24.78)	20.60	(17.44 - 24.17)
West 2 (previously Region 6)	18.35	(14.93 - 22.34)	20.50	(17.00 - 24.51)	20.22	(17.02 - 23.84)
West Virginia	19.76	(17.62 - 22.10)	20.23	(17.88 - 22.80)	20.17	(18.05 - 22.47)
Region I	19.81	(15.88 - 24.43)	18.07	(14.36 - 22.49)	18.29	(14.83 - 22.34)
Region II	20.42	(16.54 - 24.93)	21.34	(17.49 - 25.78)	21.23	(17.64 - 25.33)
Region III	20.83	(16.90 - 25.40)	19.48	(15.67 - 23.95)	19.64	(16.09 - 23.75)
Region IV	17.82	(14.64 - 21.52)	19.17	(15.71 - 23.18)	18.94	(15.86 - 22.47)
Region V	21.74	(18.24 - 25.69)	21.14	(17.83 - 24.89)	21.22	(18.17 - 24.63)
Region VI	18.64	(15.25 - 22.59)	20.44	(16.80 - 24.62)	20.23	(16.87 - 24.07)

See notes at end of table.

(continued)

Table 23 *Any Mental Illness in Past Year* among Persons Aged 18 or Older, by Age Group and Substate Region: Percentages, Annual Averages Based on 2008, 2009, and 2010 NSDUHs (continued)

State/Substate Region	18-25 (Estimate)	18-25 (95% Confidence Interval)	26+ (Estimate)	26+ (95% Confidence Interval)	18+ (Estimate)	18+ (95% Confidence Interval)
Wisconsin	19.76	(17.63 - 22.08)	18.55	(16.40 - 20.91)	18.73	(16.81 - 20.82)
Milwaukee	21.70	(17.80 - 26.18)	19.99	(16.37 - 24.18)	20.24	(16.93 - 24.00)
Northeastern	18.23	(14.93 - 22.08)	17.37	(14.38 - 20.84)	17.50	(14.75 - 20.63)
Northern	18.81	(15.06 - 23.23)	18.27	(14.75 - 22.40)	18.35	(15.10 - 22.11)
Southeastern	20.33	(16.68 - 24.55)	17.96	(14.80 - 21.62)	18.29	(15.35 - 21.65)
Southern	19.52	(16.06 - 23.51)	18.70	(15.41 - 22.51)	18.83	(15.83 - 22.25)
Western	20.01	(16.33 - 24.27)	19.68	(16.24 - 23.64)	19.73	(16.61 - 23.29)
Wyoming	19.92	(17.93 - 22.07)	19.34	(17.13 - 21.77)	19.43	(17.48 - 21.54)
Judicial District 1 (Laramie)	20.03	(16.31 - 24.35)	19.77	(16.18 - 23.94)	19.81	(16.50 - 23.59)
Judicial District 2	19.45	(16.10 - 23.31)	19.09	(15.59 - 23.17)	19.18	(16.21 - 22.54)
Judicial District 3	19.51	(16.17 - 23.35)	18.65	(15.38 - 22.44)	18.79	(15.83 - 22.14)
Judicial District 4	*	(* - *)	19.24	(15.54 - 23.57)	19.33	(15.90 - 23.29)
Judicial District 5	19.58	(15.73 - 24.10)	17.55	(14.35 - 21.28)	17.83	(14.86 - 21.25)
Judicial District 6	19.37	(15.51 - 23.90)	19.31	(15.83 - 23.35)	19.32	(16.10 - 23.02)
Judicial District 7 (Natrona)	21.13	(17.33 - 25.51)	21.03	(17.29 - 25.33)	21.05	(17.63 - 24.93)
Judicial District 8	21.35	(17.13 - 26.28)	19.38	(15.62 - 23.80)	19.65	(16.15 - 23.69)
Judicial District 9	19.51	(15.81 - 23.83)	19.32	(15.87 - 23.31)	19.35	(16.16 - 23.00)

ECCS = Eastern Coastal Care System; PBH = Piedmont Behavioral Health; SPA = service planning area.

* Low precision; no estimate reported.

** A separate CenterPoint estimate is not being reported because of low precision. For more details, see Table 34 of the "2008-2010 National Survey on Drug Use and Health Substate Region Definitions" at http://www.samhsa.gov/data/NSDUH/substate2k10/toc.aspx.

NOTE: For substate region definitions, see the "2008-2010 National Survey on Drug Use and Health Substate Region Definitions" at http://www.samhsa.gov/data/NSDUH/substate2k10/toc.aspx.

NOTE: Substate, State, and census region estimates along with the 95 percent confidence (credible) intervals are based on a survey-weighted hierarchical Bayes estimation approach and are generated by Markov Chain Monte Carlo techniques. Design-based (direct) estimates and corresponding 95 percent confidence intervals are given for the total United States.

NOTE: Any mental illness (AMI) is defined as having a diagnosable mental, behavioral, or emotional disorder, other than a developmental or substance use disorder, that met the criteria found in the 4th edition of the *Diagnostic and Statistical Manual of Mental Disorders* (DSM-IV). Estimates for AMI presented in this table may differ from previously published AMI estimates because of revised estimation procedures. For details on the methodology, see the NSDUH short report titled *Revised Estimates of Mental Illness from the National Survey on Drug Use and Health* at http://samhsa.gov/data/default.aspx.

Source: SAMHSA, Center for Behavioral Health Statistics and Quality, National Survey on Drug Use and Health, 2008, 2009, and 2010 (Revised March 2012; AMI Estimates Revised October 2013).

Table 24 ***Had Serious Thoughts of Suicide in the Past Year*, by Age Group and Substate Region: Percentages, Annual Averages Based on 2008, 2009, and 2010 NSDUHs**

State/Substate Region	18-25 (Estimate)	18-25 (95% Confidence Interval)	26+ (Estimate)	26+ (95% Confidence Interval)	18+ (Estimate)	18+ (95% Confidence Interval)
Total United States	6.47	(6.23 - 6.73)	3.30	(3.13 - 3.48)	3.76	(3.61 - 3.92)
Northeast	6.73	(6.27 - 7.23)	3.29	(2.99 - 3.62)	3.78	(3.51 - 4.08)
Midwest	6.80	(6.42 - 7.20)	3.63	(3.36 - 3.92)	4.10	(3.85 - 4.36)
South	6.03	(5.65 - 6.42)	3.06	(2.81 - 3.33)	3.49	(3.26 - 3.74)
West	6.65	(6.16 - 7.19)	3.36	(3.04 - 3.71)	3.87	(3.57 - 4.18)
Alabama	6.65	(5.46 - 8.09)	3.47	(2.73 - 4.40)	3.93	(3.23 - 4.79)
Region 1	6.05	(4.39 - 8.28)	3.47	(2.49 - 4.82)	3.81	(2.87 - 5.05)
Region 2	6.82	(5.10 - 9.05)	3.48	(2.51 - 4.82)	3.96	(3.01 - 5.20)
Region 3	7.10	(5.22 - 9.59)	3.67	(2.59 - 5.18)	4.29	(3.24 - 5.66)
Region 4	6.66	(4.89 - 9.02)	3.29	(2.35 - 4.59)	3.76	(2.84 - 4.96)
Alaska	6.03	(4.89 - 7.41)	3.48	(2.68 - 4.50)	3.89	(3.14 - 4.81)
Anchorage	6.22	(4.67 - 8.24)	3.59	(2.58 - 4.96)	4.01	(3.06 - 5.24)
Northern	5.79	(4.20 - 7.92)	3.34	(2.34 - 4.75)	3.82	(2.87 - 5.07)
South Central	5.72	(4.08 - 7.97)	3.38	(2.40 - 4.73)	3.73	(2.80 - 4.96)
Southeast	6.63	(4.66 - 9.37)	3.54	(2.42 - 5.13)	3.96	(2.87 - 5.44)
Arizona	6.65	(5.39 - 8.19)	3.60	(2.78 - 4.65)	4.04	(3.27 - 4.99)
Maricopa	6.36	(4.87 - 8.27)	3.51	(2.57 - 4.77)	3.91	(3.03 - 5.04)
Pima	6.72	(4.82 - 9.30)	3.57	(2.51 - 5.05)	4.03	(3.00 - 5.41)
Rural North	8.26	(5.91 - 11.43)	4.35	(2.96 - 6.35)	4.91	(3.57 - 6.72)
Rural South	6.47	(4.54 - 9.13)	3.41	(2.33 - 4.98)	3.87	(2.80 - 5.33)
Arkansas	6.69	(5.52 - 8.09)	3.79	(2.98 - 4.82)	4.20	(3.43 - 5.13)
Catchment Area 1	6.88	(4.98 - 9.43)	3.48	(2.45 - 4.93)	4.00	(2.99 - 5.33)
Catchment Area 2	6.91	(4.90 - 9.66)	4.29	(2.99 - 6.11)	4.63	(3.38 - 6.30)
Catchment Area 3	7.13	(5.22 - 9.67)	3.89	(2.72 - 5.53)	4.36	(3.24 - 5.85)
Catchment Area 4	6.51	(4.64 - 9.07)	3.85	(2.63 - 5.60)	4.19	(3.02 - 5.78)
Catchment Area 5	6.17	(4.45 - 8.48)	3.82	(2.74 - 5.32)	4.19	(3.16 - 5.54)
Catchment Area 6	6.59	(4.69 - 9.17)	3.63	(2.50 - 5.26)	4.07	(2.98 - 5.54)
Catchment Area 7	6.49	(4.59 - 9.11)	3.64	(2.52 - 5.25)	4.03	(2.94 - 5.49)
Catchment Area 8	6.71	(4.83 - 9.25)	3.72	(2.63 - 5.24)	4.10	(3.05 - 5.50)

See notes at end of table.

(continued)

Table 24 ***Had Serious Thoughts of Suicide in the Past Year*, by Age Group and Substate Region: Percentages, Annual Averages Based on 2008, 2009, and 2010 NSDUHs (continued)**

State/Substate Region	18-25 (Estimate)	18-25 (95% Confidence Interval)	26+ (Estimate)	26+ (95% Confidence Interval)	18+ (Estimate)	18+ (95% Confidence Interval)
California	6.49	(5.76 - 7.31)	2.89	(2.43 - 3.43)	3.47	(3.04 - 3.95)
Region 1R	7.05	(5.14 - 9.60)	3.63	(2.64 - 4.96)	4.22	(3.25 - 5.46)
Region 2R	6.41	(4.73 - 8.64)	3.30	(2.39 - 4.52)	3.82	(2.94 - 4.95)
Region 3R (Sacramento)	6.67	(4.92 - 8.97)	3.20	(2.31 - 4.44)	3.74	(2.86 - 4.89)
Region 4R	6.16	(4.49 - 8.39)	2.78	(2.03 - 3.81)	3.27	(2.51 - 4.24)
Region 5R (San Francisco)	6.21	(4.51 - 8.50)	3.29	(2.34 - 4.60)	3.55	(2.63 - 4.76)
Region 6 (Santa Clara)	6.86	(5.06 - 9.25)	2.59	(1.86 - 3.58)	3.15	(2.40 - 4.11)
Region 7R (Contra Costa)	6.79	(4.97 - 9.22)	2.69	(1.93 - 3.76)	3.27	(2.50 - 4.28)
Region 8R (Alameda)	7.16	(5.28 - 9.65)	2.82	(2.03 - 3.89)	3.41	(2.63 - 4.43)
Region 9R (San Mateo)	7.10	(5.15 - 9.71)	2.81	(2.01 - 3.92)	3.31	(2.49 - 4.38)
Region 10	7.71	(5.61 - 10.52)	3.43	(2.44 - 4.81)	4.17	(3.17 - 5.48)
Region 11 (Los Angeles)	6.65	(5.73 - 7.71)	2.74	(2.24 - 3.36)	3.36	(2.88 - 3.92)
LA SPA 1 and 5	6.87	(5.05 - 9.27)	2.98	(2.15 - 4.12)	3.57	(2.73 - 4.65)
LA SPA 2	6.89	(5.18 - 9.11)	2.93	(2.14 - 3.99)	3.51	(2.73 - 4.50)
LA SPA 3	6.88	(5.17 - 9.10)	2.58	(1.86 - 3.57)	3.26	(2.53 - 4.18)
LA SPA 4	6.32	(4.62 - 8.60)	2.89	(2.08 - 4.00)	3.37	(2.58 - 4.40)
LA SPA 6	6.65	(4.89 - 8.97)	2.59	(1.84 - 3.62)	3.45	(2.66 - 4.46)
LA SPA 7	6.39	(4.68 - 8.68)	2.53	(1.79 - 3.54)	3.20	(2.45 - 4.17)
LA SPA 8	6.39	(4.73 - 8.59)	2.65	(1.90 - 3.67)	3.22	(2.47 - 4.18)
Region 12R	6.29	(4.55 - 8.64)	2.82	(2.05 - 3.87)	3.39	(2.60 - 4.40)
Regions 13 and 19R	6.34	(4.73 - 8.44)	2.75	(2.04 - 3.69)	3.37	(2.65 - 4.27)
Region 13 (Riverside)	6.36	(4.65 - 8.64)	2.78	(2.04 - 3.79)	3.39	(2.64 - 4.36)
Region 19R (Imperial)	6.08	(4.41 - 8.32)	*	(* - *)	3.04	(2.33 - 3.94)
Region 14 (Orange)	6.48	(4.97 - 8.40)	2.86	(2.09 - 3.89)	3.39	(2.66 - 4.33)
Region 15R (Fresno)	5.86	(4.25 - 8.04)	3.06	(2.20 - 4.24)	3.59	(2.74 - 4.68)
Region 16R (San Diego)	6.08	(4.59 - 8.01)	3.09	(2.28 - 4.17)	3.61	(2.82 - 4.60)
Region 17R	5.97	(4.41 - 8.04)	2.94	(2.15 - 4.01)	3.51	(2.73 - 4.49)
Region 18R (San Bernardino)	5.94	(4.44 - 7.90)	2.75	(1.98 - 3.80)	3.34	(2.58 - 4.31)
Region 20R	5.78	(4.12 - 8.03)	2.75	(1.96 - 3.85)	3.29	(2.48 - 4.34)
Region 21R	6.58	(4.75 - 9.03)	2.90	(2.07 - 4.04)	3.57	(2.73 - 4.66)

See notes at end of table.

(continued)

Table 24 ***Had Serious Thoughts of Suicide in the Past Year*, by Age Group and Substate Region: Percentages, Annual Averages Based on 2008, 2009, and 2010 NSDUHs (continued)**

State/Substate Region	18-25 (Estimate)	18-25 (95% Confidence Interval)	26+ (Estimate)	26+ (95% Confidence Interval)	18+ (Estimate)	18+ (95% Confidence Interval)
Colorado	6.41	(5.27 - 7.77)	3.85	(2.96 - 4.98)	4.22	(3.40 - 5.22)
Region 1	6.52	(4.75 - 8.89)	3.77	(2.68 - 5.28)	4.25	(3.21 - 5.62)
Regions 2 and 7	6.16	(4.70 - 8.05)	3.92	(2.84 - 5.37)	4.22	(3.22 - 5.52)
Region 3	7.02	(5.07 - 9.64)	3.67	(2.54 - 5.27)	4.19	(3.09 - 5.64)
Region 4	6.08	(4.27 - 8.59)	3.48	(2.40 - 5.03)	3.88	(2.82 - 5.30)
Regions 5 and 6	6.76	(4.85 - 9.33)	3.99	(2.76 - 5.74)	4.37	(3.19 - 5.96)
Connecticut	6.36	(5.19 - 7.78)	3.45	(2.70 - 4.39)	3.85	(3.14 - 4.72)
Eastern	6.73	(4.83 - 9.31)	3.95	(2.76 - 5.63)	4.44	(3.29 - 5.97)
North Central	6.01	(4.46 - 8.06)	3.21	(2.30 - 4.47)	3.59	(2.71 - 4.74)
Northwestern	6.04	(4.37 - 8.31)	3.43	(2.41 - 4.88)	3.77	(2.77 - 5.11)
South Central	6.93	(5.10 - 9.36)	3.68	(2.59 - 5.20)	4.13	(3.08 - 5.52)
Southwest	6.11	(4.37 - 8.49)	3.20	(2.22 - 4.58)	3.57	(2.62 - 4.85)
Delaware	6.89	(5.62 - 8.42)	2.96	(2.23 - 3.93)	3.52	(2.82 - 4.39)
Kent	6.77	(4.97 - 9.17)	3.42	(2.34 - 4.98)	3.94	(2.89 - 5.35)
New Castle (excluding Wilmington City)	7.29	(5.58 - 9.46)	2.81	(1.97 - 3.99)	3.49	(2.66 - 4.55)
Sussex	6.05	(4.36 - 8.32)	2.91	(2.01 - 4.20)	3.26	(2.38 - 4.45)
Wilmington City	6.29	(4.51 - 8.71)	3.11	(2.15 - 4.49)	3.55	(2.60 - 4.82)
District of Columbia	5.77	(4.67 - 7.10)	3.95	(3.06 - 5.08)	4.28	(3.46 - 5.28)
Ward 1	5.78	(4.08 - 8.12)	3.75	(2.65 - 5.27)	4.13	(3.08 - 5.52)
Ward 2	5.97	(4.24 - 8.33)	4.09	(2.92 - 5.70)	4.58	(3.46 - 6.02)
Ward 3	5.69	(4.13 - 7.80)	3.67	(2.60 - 5.15)	4.02	(3.00 - 5.35)
Ward 4	5.68	(3.92 - 8.16)	3.56	(2.41 - 5.21)	3.84	(2.74 - 5.36)
Ward 5	5.82	(4.12 - 8.16)	3.94	(2.67 - 5.78)	4.29	(3.10 - 5.90)
Ward 6	5.58	(3.93 - 7.87)	4.27	(3.02 - 6.00)	4.44	(3.27 - 6.01)
Ward 7	6.04	(4.26 - 8.50)	4.26	(2.88 - 6.26)	4.55	(3.26 - 6.30)
Ward 8	5.39	(3.80 - 7.60)	4.21	(2.88 - 6.12)	4.46	(3.26 - 6.09)

See notes at end of table.

(continued)

Table 24 ***Had Serious Thoughts of Suicide in the Past Year*, by Age Group and Substate Region: Percentages, Annual Averages Based on 2008, 2009, and 2010 NSDUHs (continued)**

State/Substate Region	18-25 (Estimate)	18-25 (95% Confidence Interval)	26+ (Estimate)	26+ (95% Confidence Interval)	18+ (Estimate)	18+ (95% Confidence Interval)
Florida	5.94	(5.22 - 6.74)	3.13	(2.62 - 3.73)	3.49	(3.02 - 4.03)
Region A - Northwest	6.10	(4.93 - 7.52)	3.52	(2.75 - 4.50)	3.95	(3.24 - 4.82)
Circuit 1	6.30	(4.70 - 8.40)	3.47	(2.48 - 4.85)	3.90	(2.96 - 5.12)
Circuit 2	5.93	(4.32 - 8.10)	3.20	(2.32 - 4.40)	3.80	(2.94 - 4.91)
Circuit 14	5.93	(4.27 - 8.19)	4.01	(2.84 - 5.64)	4.27	(3.16 - 5.75)
Region B - Northeast	5.81	(4.70 - 7.16)	3.45	(2.70 - 4.39)	3.81	(3.11 - 4.66)
Circuits 3 and 8	5.40	(3.96 - 7.32)	3.12	(2.25 - 4.32)	3.60	(2.77 - 4.68)
Circuit 4	6.13	(4.49 - 8.33)	3.71	(2.62 - 5.23)	4.06	(3.02 - 5.43)
Circuit 7	5.79	(4.26 - 7.83)	3.32	(2.38 - 4.62)	3.63	(2.72 - 4.82)
Region C - Central	6.38	(5.39 - 7.53)	3.28	(2.66 - 4.04)	3.67	(3.10 - 4.35)
Circuit 5	5.83	(4.32 - 7.83)	3.49	(2.51 - 4.85)	3.74	(2.81 - 4.98)
Circuit 9	6.50	(4.97 - 8.46)	3.00	(2.20 - 4.07)	3.50	(2.74 - 4.48)
Circuit 10	6.60	(4.90 - 8.83)	3.43	(2.41 - 4.86)	3.85	(2.87 - 5.15)
Circuit 18	6.79	(5.04 - 9.11)	3.28	(2.35 - 4.54)	3.72	(2.83 - 4.88)
Circuit 19	5.92	(4.34 - 8.04)	3.33	(2.37 - 4.66)	3.63	(2.70 - 4.86)
Region D - Southeast	5.46	(4.36 - 6.82)	2.80	(2.17 - 3.61)	3.11	(2.51 - 3.86)
Circuit 15 (Palm Beach)	5.75	(4.29 - 7.67)	3.04	(2.20 - 4.19)	3.34	(2.53 - 4.40)
Circuit 17 (Broward)	5.26	(3.93 - 7.01)	2.62	(1.90 - 3.60)	2.94	(2.24 - 3.84)
Region E - Sun Coast	6.21	(5.23 - 7.36)	3.32	(2.67 - 4.11)	3.64	(3.03 - 4.37)
Circuit 6	6.58	(4.93 - 8.72)	3.62	(2.64 - 4.94)	3.93	(2.99 - 5.15)
Circuit 12	6.19	(4.48 - 8.50)	3.44	(2.45 - 4.82)	3.72	(2.75 - 5.00)
Circuit 13 (Hillsborough)	6.16	(4.75 - 7.95)	3.01	(2.18 - 4.13)	3.45	(2.66 - 4.47)
Circuit 20	5.84	(4.29 - 7.91)	3.16	(2.28 - 4.37)	3.44	(2.59 - 4.56)
Region F - Southern (Circuits 11 and 16)	5.27	(4.08 - 6.77)	2.38	(1.72 - 3.28)	2.76	(2.14 - 3.57)
Georgia	5.37	(4.32 - 6.65)	2.55	(1.94 - 3.35)	2.97	(2.37 - 3.71)
Region 1	5.35	(3.88 - 7.34)	2.63	(1.83 - 3.77)	2.98	(2.20 - 4.04)
Region 2	5.34	(3.76 - 7.54)	2.70	(1.86 - 3.91)	3.17	(2.32 - 4.30)
Region 3	5.83	(4.26 - 7.95)	2.37	(1.67 - 3.36)	2.82	(2.11 - 3.75)
Region 4	*	(* - *)	2.82	(1.90 - 4.15)	3.27	(2.35 - 4.52)
Region 5	4.78	(3.36 - 6.78)	2.62	(1.77 - 3.87)	3.00	(2.17 - 4.14)
Region 6	4.97	(3.48 - 7.03)	2.51	(1.74 - 3.62)	2.90	(2.13 - 3.93)

See notes at end of table.

(continued)

Table 24 ***Had Serious Thoughts of Suicide in the Past Year*, by Age Group and Substate Region: Percentages, Annual Averages Based on 2008, 2009, and 2010 NSDUHs (continued)**

State/Substate Region	18-25 (Estimate)	18-25 (95% Confidence Interval)	26+ (Estimate)	26+ (95% Confidence Interval)	18+ (Estimate)	18+ (95% Confidence Interval)
Hawaii	7.46	(5.93 - 9.34)	3.16	(2.38 - 4.18)	3.74	(2.99 - 4.68)
Hawaii Island	6.92	(4.95 - 9.59)	3.25	(2.21 - 4.75)	3.75	(2.73 - 5.13)
Honolulu	7.65	(5.88 - 9.91)	3.18	(2.29 - 4.39)	3.80	(2.94 - 4.90)
Kauai and Maui	6.96	(5.18 - 9.28)	3.01	(2.17 - 4.18)	3.48	(2.64 - 4.58)
Kauai	7.12	(4.97 - 10.11)	3.27	(2.23 - 4.77)	3.74	(2.70 - 5.15)
Maui	6.88	(4.84 - 9.70)	2.90	(1.98 - 4.23)	3.37	(2.45 - 4.63)
Idaho	7.67	(6.32 - 9.28)	4.30	(3.38 - 5.45)	4.81	(3.94 - 5.87)
Region 1	8.04	(5.87 - 10.91)	4.34	(3.07 - 6.09)	4.81	(3.58 - 6.43)
Region 2	7.70	(5.46 - 10.75)	4.38	(3.02 - 6.30)	5.01	(3.69 - 6.77)
Region 3	7.66	(5.56 - 10.46)	4.26	(3.02 - 5.99)	4.77	(3.56 - 6.36)
Region 4	7.72	(5.79 - 10.21)	4.52	(3.27 - 6.21)	4.96	(3.77 - 6.50)
Region 5	7.87	(5.61 - 10.94)	3.99	(2.75 - 5.75)	4.54	(3.31 - 6.19)
Region 6	7.91	(5.68 - 10.90)	4.34	(3.05 - 6.13)	4.95	(3.69 - 6.60)
Region 7	7.02	(5.15 - 9.49)	3.96	(2.81 - 5.58)	4.58	(3.47 - 6.02)
Illinois	6.61	(5.83 - 7.48)	3.57	(3.01 - 4.23)	4.03	(3.52 - 4.62)
Region I (Cook)	7.07	(5.89 - 8.46)	3.63	(2.82 - 4.67)	4.12	(3.37 - 5.03)
Region II	6.24	(5.03 - 7.72)	3.34	(2.62 - 4.26)	3.78	(3.10 - 4.59)
Region III	6.18	(4.87 - 7.82)	3.83	(2.91 - 5.03)	4.27	(3.42 - 5.32)
Region IV	6.04	(4.59 - 7.91)	3.67	(2.67 - 5.02)	4.03	(3.09 - 5.25)
Region V	7.07	(5.50 - 9.05)	3.71	(2.76 - 4.95)	4.24	(3.34 - 5.35)
Indiana	6.43	(5.31 - 7.76)	3.73	(2.95 - 4.71)	4.13	(3.40 - 5.01)
Central	5.95	(4.28 - 8.20)	3.65	(2.59 - 5.12)	3.95	(2.94 - 5.30)
East	6.19	(4.46 - 8.52)	3.67	(2.59 - 5.19)	4.06	(3.03 - 5.42)
North Central	6.42	(4.63 - 8.84)	3.77	(2.63 - 5.38)	4.15	(3.06 - 5.60)
Northeast	5.95	(4.19 - 8.38)	4.09	(2.81 - 5.91)	4.35	(3.15 - 5.99)
Northwest	7.38	(5.30 - 10.19)	3.63	(2.54 - 5.18)	4.17	(3.10 - 5.59)
Southeast	6.76	(4.92 - 9.22)	3.71	(2.61 - 5.26)	4.09	(3.03 - 5.52)
Southwest	*	(* - *)	3.87	(2.70 - 5.53)	4.22	(3.10 - 5.72)
West	6.74	(4.92 - 9.16)	3.64	(2.59 - 5.10)	4.29	(3.27 - 5.62)

See notes at end of table.

(continued)

Table 24 ***Had Serious Thoughts of Suicide in the Past Year*, by Age Group and Substate Region: Percentages, Annual Averages Based on 2008, 2009, and 2010 NSDUHs (continued)**

State/Substate Region	18-25 (Estimate)	18-25 (95% Confidence Interval)	26+ (Estimate)	26+ (95% Confidence Interval)	18+ (Estimate)	18+ (95% Confidence Interval)
Iowa	6.44	(5.31 - 7.80)	3.49	(2.76 - 4.41)	3.94	(3.24 - 4.78)
Central	5.80	(4.14 - 8.06)	3.31	(2.37 - 4.61)	3.64	(2.73 - 4.83)
North Central	6.15	(4.39 - 8.57)	3.23	(2.26 - 4.60)	3.77	(2.81 - 5.05)
Northeast	6.12	(4.50 - 8.27)	3.53	(2.54 - 4.89)	3.93	(2.99 - 5.16)
Northwest	6.85	(5.00 - 9.33)	3.50	(2.45 - 4.98)	3.98	(2.96 - 5.34)
Southeast	7.23	(5.34 - 9.72)	3.77	(2.72 - 5.19)	4.32	(3.30 - 5.62)
Southwest	6.30	(4.43 - 8.89)	3.40	(2.39 - 4.81)	3.80	(2.81 - 5.12)
Kansas	6.47	(5.25 - 7.94)	3.10	(2.42 - 3.96)	3.64	(2.98 - 4.43)
Kansas City Metro	6.83	(5.03 - 9.20)	2.83	(2.02 - 3.96)	3.47	(2.66 - 4.51)
Northeast	6.34	(4.59 - 8.71)	3.22	(2.29 - 4.51)	3.77	(2.85 - 4.97)
South Central	6.29	(4.48 - 8.79)	3.25	(2.27 - 4.64)	3.73	(2.78 - 5.00)
Southeast	6.70	(4.73 - 9.40)	3.53	(2.43 - 5.10)	4.03	(2.96 - 5.47)
West	6.09	(4.39 - 8.40)	2.96	(2.02 - 4.33)	3.45	(2.53 - 4.68)
Wichita (Sedgwick)	6.14	(4.39 - 8.52)	3.29	(2.33 - 4.65)	3.71	(2.77 - 4.96)
Kentucky	6.11	(5.05 - 7.39)	3.59	(2.79 - 4.60)	3.93	(3.19 - 4.85)
Adanta, Cumberland River, and Lifeskills	5.84	(4.26 - 7.95)	3.91	(2.73 - 5.56)	4.17	(3.06 - 5.65)
Bluegrass, Comprehend, and North Key	6.10	(4.53 - 8.17)	3.50	(2.50 - 4.88)	3.87	(2.93 - 5.11)
Communicare and River Valley	6.05	(4.32 - 8.43)	3.61	(2.49 - 5.20)	3.94	(2.87 - 5.39)
Four Rivers and Pennyroyal	6.35	(4.52 - 8.85)	3.75	(2.62 - 5.36)	4.13	(3.03 - 5.59)
Kentucky River, Mountain, and Pathways	5.95	(4.30 - 8.18)	3.77	(2.60 - 5.43)	4.05	(2.95 - 5.55)
Seven Counties	6.37	(4.67 - 8.65)	3.29	(2.28 - 4.71)	3.68	(2.70 - 5.00)

See notes at end of table.

(continued)

Table 24 ***Had Serious Thoughts of Suicide in the Past Year*, by Age Group and Substate Region: Percentages, Annual Averages Based on 2008, 2009, and 2010 NSDUHs (continued)**

State/Substate Region	18-25 (Estimate)	18-25 (95% Confidence Interval)	26+ (Estimate)	26+ (95% Confidence Interval)	18+ (Estimate)	18+ (95% Confidence Interval)
Louisiana	5.98	(4.88 - 7.32)	2.83	(2.17 - 3.68)	3.34	(2.70 - 4.12)
Regions 1 and 3	5.73	(4.12 - 7.91)	2.74	(1.90 - 3.95)	3.20	(2.37 - 4.31)
Regions 2 and 9	6.32	(4.68 - 8.50)	2.81	(1.99 - 3.97)	3.42	(2.60 - 4.50)
Regions 4, 5, and 6	6.36	(4.65 - 8.64)	3.01	(2.13 - 4.23)	3.54	(2.68 - 4.67)
Regions 7 and 8	5.16	(3.76 - 7.05)	2.76	(1.88 - 4.04)	3.17	(2.32 - 4.32)
Region 10 (Jefferson)	6.23	(4.36 - 8.84)	2.72	(1.86 - 3.97)	3.18	(2.31 - 4.37)
Maine	6.49	(5.38 - 7.82)	4.02	(3.15 - 5.11)	4.32	(3.51 - 5.32)
Aroostook/Downeast	6.44	(4.69 - 8.78)	4.22	(2.93 - 6.03)	4.48	(3.26 - 6.12)
Central	6.19	(4.43 - 8.57)	4.29	(2.98 - 6.14)	4.52	(3.27 - 6.21)
Cumberland	6.93	(5.07 - 9.42)	4.27	(2.98 - 6.10)	4.60	(3.37 - 6.26)
Midcoast	6.33	(4.54 - 8.78)	3.45	(2.39 - 4.95)	3.76	(2.74 - 5.13)
Penquis	6.48	(4.70 - 8.88)	4.45	(3.08 - 6.40)	4.75	(3.47 - 6.48)
Western	6.41	(4.64 - 8.80)	3.67	(2.60 - 5.16)	4.02	(2.99 - 5.39)
York	6.37	(4.61 - 8.73)	3.72	(2.60 - 5.31)	4.03	(2.95 - 5.48)
Maryland	6.52	(5.29 - 8.01)	3.02	(2.30 - 3.95)	3.52	(2.83 - 4.38)
Anne Arundel	6.02	(4.28 - 8.41)	3.25	(2.20 - 4.78)	3.63	(2.61 - 5.02)
Baltimore City	7.38	(5.25 - 10.27)	3.57	(2.40 - 5.28)	4.23	(3.08 - 5.78)
Baltimore County	6.09	(4.31 - 8.54)	2.80	(1.90 - 4.11)	3.25	(2.34 - 4.49)
Montgomery	6.96	(4.92 - 9.77)	2.73	(1.86 - 3.99)	3.26	(2.37 - 4.46)
North Central	6.40	(4.49 - 9.06)	2.86	(1.94 - 4.19)	3.31	(2.40 - 4.57)
Northeast	6.82	(4.79 - 9.63)	3.39	(2.30 - 4.97)	3.83	(2.76 - 5.29)
Prince George's	6.54	(4.65 - 9.13)	2.63	(1.78 - 3.87)	3.32	(2.45 - 4.49)
South	6.03	(4.25 - 8.49)	3.16	(2.18 - 4.55)	3.58	(2.63 - 4.86)
West	5.91	(4.17 - 8.32)	3.23	(2.19 - 4.75)	3.59	(2.58 - 4.98)

See notes at end of table.

(continued)

Table 24 ***Had Serious Thoughts of Suicide in the Past Year*, by Age Group and Substate Region: Percentages, Annual Averages Based on 2008, 2009, and 2010 NSDUHs (continued)**

State/Substate Region	18-25 (Estimate)	18-25 (95% Confidence Interval)	26+ (Estimate)	26+ (95% Confidence Interval)	18+ (Estimate)	18+ (95% Confidence Interval)
Massachusetts	6.08	(5.00 - 7.38)	3.48	(2.72 - 4.43)	3.87	(3.17 - 4.72)
Boston	5.70	(4.07 - 7.93)	3.49	(2.44 - 4.98)	3.91	(2.92 - 5.21)
Central	6.57	(4.71 - 9.10)	3.56	(2.51 - 5.04)	4.01	(2.99 - 5.36)
Metrowest	6.23	(4.54 - 8.49)	3.28	(2.31 - 4.64)	3.69	(2.76 - 4.93)
Northeast	5.90	(4.27 - 8.11)	3.40	(2.38 - 4.84)	3.74	(2.77 - 5.04)
Southeast	5.59	(3.97 - 7.82)	3.60	(2.52 - 5.11)	3.87	(2.85 - 5.23)
Western	6.58	(4.80 - 8.95)	3.66	(2.59 - 5.14)	4.17	(3.15 - 5.52)
Michigan	7.47	(6.66 - 8.37)	3.95	(3.37 - 4.61)	4.46	(3.93 - 5.05)
Detroit City	7.02	(5.35 - 9.17)	3.73	(2.70 - 5.14)	4.27	(3.29 - 5.52)
Genesee	7.35	(5.51 - 9.73)	4.35	(3.19 - 5.90)	4.77	(3.67 - 6.17)
Kalamazoo	8.17	(6.17 - 10.75)	4.28	(3.17 - 5.75)	4.89	(3.82 - 6.23)
Kent	7.58	(5.75 - 9.94)	4.21	(3.06 - 5.76)	4.71	(3.63 - 6.10)
Lakeshore	7.26	(5.58 - 9.39)	3.83	(2.83 - 5.15)	4.35	(3.41 - 5.54)
Macomb	8.59	(6.63 - 11.05)	3.86	(2.87 - 5.16)	4.44	(3.48 - 5.65)
Mid South	6.85	(5.34 - 8.75)	4.02	(2.99 - 5.39)	4.51	(3.57 - 5.69)
Northern	7.48	(5.71 - 9.74)	4.24	(3.16 - 5.68)	4.73	(3.70 - 6.02)
Oakland	7.44	(5.79 - 9.53)	3.87	(2.93 - 5.09)	4.30	(3.41 - 5.41)
Pathways and Western	7.44	(5.57 - 9.88)	4.10	(2.96 - 5.65)	4.62	(3.52 - 6.04)
Riverhaven	7.06	(5.21 - 9.50)	3.97	(2.91 - 5.39)	4.37	(3.34 - 5.69)
Saginaw	7.75	(5.73 - 10.39)	3.90	(2.83 - 5.34)	4.47	(3.43 - 5.80)
Southeast	7.42	(5.84 - 9.37)	3.60	(2.73 - 4.75)	4.10	(3.26 - 5.13)
St. Clair	7.53	(5.59 - 10.08)	4.34	(3.19 - 5.87)	4.76	(3.67 - 6.15)
Washtenaw	7.52	(5.66 - 9.91)	3.57	(2.62 - 4.86)	4.29	(3.37 - 5.46)
Minnesota	6.35	(5.21 - 7.72)	3.34	(2.62 - 4.25)	3.78	(3.10 - 4.61)
Regions 1 and 2	7.00	(5.05 - 9.61)	3.94	(2.72 - 5.66)	4.41	(3.24 - 5.97)
Regions 3 and 4	6.02	(4.35 - 8.29)	3.57	(2.57 - 4.95)	3.97	(3.00 - 5.24)
Regions 5 and 6	6.21	(4.53 - 8.46)	3.16	(2.25 - 4.42)	3.64	(2.75 - 4.80)
Region 7A (Hennepin)	6.26	(4.52 - 8.60)	3.30	(2.29 - 4.72)	3.67	(2.69 - 4.99)
Region 7B (Ramsey)	7.02	(5.09 - 9.61)	3.28	(2.32 - 4.63)	3.83	(2.88 - 5.09)
Region 7C	6.23	(4.50 - 8.56)	3.12	(2.22 - 4.37)	3.55	(2.68 - 4.71)

See notes at end of table.

(continued)

Table 24 ***Had Serious Thoughts of Suicide in the Past Year*, by Age Group and Substate Region: Percentages, Annual Averages Based on 2008, 2009, and 2010 NSDUHs (continued)**

State/Substate Region	18-25 (Estimate)	18-25 (95% Confidence Interval)	26+ (Estimate)	26+ (95% Confidence Interval)	18+ (Estimate)	18+ (95% Confidence Interval)
Mississippi	6.16	(5.07 - 7.47)	3.02	(2.32 - 3.93)	3.52	(2.85 - 4.33)
Region 1	5.92	(4.34 - 8.02)	2.96	(2.08 - 4.22)	3.41	(2.55 - 4.55)
Region 2	6.36	(4.51 - 8.90)	3.03	(2.08 - 4.40)	3.59	(2.65 - 4.85)
Region 3	5.84	(4.21 - 8.05)	2.98	(2.05 - 4.31)	3.46	(2.57 - 4.66)
Region 4	6.67	(4.86 - 9.10)	3.19	(2.21 - 4.59)	3.73	(2.77 - 5.01)
Region 5	6.32	(4.44 - 8.92)	2.85	(1.94 - 4.19)	3.38	(2.46 - 4.62)
Region 6	6.20	(4.43 - 8.61)	3.28	(2.28 - 4.71)	3.79	(2.81 - 5.09)
Region 7	5.92	(4.20 - 8.29)	2.86	(1.96 - 4.14)	3.28	(2.39 - 4.48)
Missouri	6.38	(5.24 - 7.75)	3.61	(2.86 - 4.56)	4.01	(3.29 - 4.87)
Central	6.33	(4.53 - 8.79)	3.69	(2.62 - 5.18)	4.15	(3.11 - 5.52)
Eastern	6.79	(5.24 - 8.76)	3.46	(2.60 - 4.59)	3.92	(3.09 - 4.97)
Eastern (St. Louis City and County)	6.96	(5.12 - 9.41)	3.46	(2.49 - 4.77)	3.94	(3.00 - 5.16)
Eastern (excluding St. Louis)	6.49	(4.65 - 8.98)	3.47	(2.40 - 4.98)	3.89	(2.84 - 5.29)
Northwest	6.03	(4.66 - 7.77)	3.36	(2.47 - 4.55)	3.72	(2.87 - 4.81)
Northwest (Jackson)	6.17	(4.46 - 8.48)	3.47	(2.43 - 4.92)	3.82	(2.82 - 5.16)
Northwest (excluding Jackson)	5.92	(4.25 - 8.19)	3.26	(2.24 - 4.71)	3.64	(2.65 - 4.97)
Southeast	6.16	(4.34 - 8.68)	4.00	(2.79 - 5.71)	4.29	(3.14 - 5.85)
Southwest	6.21	(4.47 - 8.56)	4.01	(2.88 - 5.57)	4.32	(3.25 - 5.74)
Montana	7.77	(6.50 - 9.27)	4.02	(3.17 - 5.09)	4.57	(3.77 - 5.53)
Region 1	8.51	(6.07 - 11.82)	3.98	(2.77 - 5.69)	4.59	(3.39 - 6.18)
Region 2	8.06	(5.87 - 10.97)	3.81	(2.65 - 5.45)	4.43	(3.30 - 5.93)
Region 3	7.32	(5.38 - 9.90)	4.01	(2.84 - 5.65)	4.45	(3.32 - 5.95)
Region 4	7.93	(6.05 - 10.34)	4.15	(2.95 - 5.79)	4.76	(3.62 - 6.22)
Region 5	7.61	(5.74 - 10.01)	4.02	(2.94 - 5.48)	4.55	(3.52 - 5.87)
Nebraska	6.21	(5.08 - 7.57)	3.42	(2.71 - 4.32)	3.87	(3.20 - 4.68)
Regions 1 and 2	6.21	(4.66 - 8.23)	3.50	(2.58 - 4.73)	3.89	(3.00 - 5.02)
Region 1	*	(* - *)	3.42	(2.36 - 4.91)	3.85	(2.82 - 5.23)
Region 2	6.17	(4.33 - 8.70)	*	(* - *)	3.92	(2.86 - 5.36)
Region 3	6.23	(4.45 - 8.66)	3.72	(2.66 - 5.19)	4.12	(3.09 - 5.48)
Region 4	6.45	(4.57 - 9.04)	3.42	(2.37 - 4.92)	3.89	(2.86 - 5.28)
Region 5	6.17	(4.63 - 8.19)	3.34	(2.42 - 4.60)	3.85	(2.97 - 4.98)
Region 6	6.15	(4.60 - 8.18)	3.36	(2.45 - 4.58)	3.79	(2.93 - 4.90)

See notes at end of table.

(continued)

Table 24 ***Had Serious Thoughts of Suicide in the Past Year*, by Age Group and Substate Region: Percentages, Annual Averages Based on 2008, 2009, and 2010 NSDUHs (continued)**

State/Substate Region	18-25 (Estimate)	18-25 (95% Confidence Interval)	26+ (Estimate)	26+ (95% Confidence Interval)	18+ (Estimate)	18+ (95% Confidence Interval)
Nevada	6.08	(4.87 - 7.57)	3.91	(2.99 - 5.09)	4.19	(3.34 - 5.24)
Clark	6.04	(4.62 - 7.85)	3.94	(2.90 - 5.33)	4.21	(3.25 - 5.44)
Rural	6.19	(4.35 - 8.72)	3.92	(2.74 - 5.57)	4.21	(3.09 - 5.73)
Washoe	6.17	(4.48 - 8.44)	3.77	(2.66 - 5.31)	4.10	(3.04 - 5.50)
New Hampshire	7.45	(6.15 - 8.99)	3.67	(2.88 - 4.66)	4.18	(3.42 - 5.09)
Central	6.98	(5.43 - 8.93)	3.51	(2.63 - 4.67)	4.01	(3.15 - 5.09)
Central 1	7.55	(5.49 - 10.30)	3.55	(2.50 - 5.01)	4.17	(3.13 - 5.52)
Central 2	6.34	(4.62 - 8.64)	3.47	(2.46 - 4.89)	3.85	(2.86 - 5.18)
Northern	7.22	(5.18 - 10.00)	3.88	(2.71 - 5.52)	4.37	(3.23 - 5.88)
Southern	7.76	(6.18 - 9.71)	3.70	(2.81 - 4.86)	4.22	(3.36 - 5.29)
Southern 1 (Rockingham)	7.47	(5.46 - 10.15)	3.43	(2.41 - 4.87)	3.91	(2.90 - 5.25)
Southern 2	7.92	(6.05 - 10.31)	3.87	(2.82 - 5.28)	4.41	(3.40 - 5.71)
New Jersey	7.17	(5.92 - 8.67)	2.97	(2.29 - 3.83)	3.52	(2.88 - 4.31)
Central	7.21	(5.27 - 9.79)	3.18	(2.22 - 4.53)	3.70	(2.75 - 4.97)
Metropolitan	7.18	(5.36 - 9.56)	2.69	(1.88 - 3.85)	3.32	(2.50 - 4.39)
Northern	7.15	(5.40 - 9.43)	2.90	(2.06 - 4.07)	3.43	(2.60 - 4.51)
Southern	7.15	(5.20 - 9.75)	3.13	(2.20 - 4.42)	3.69	(2.77 - 4.89)
New Mexico	6.68	(5.48 - 8.13)	3.29	(2.55 - 4.23)	3.81	(3.11 - 4.67)
Region 1	7.38	(5.43 - 9.95)	3.38	(2.36 - 4.83)	4.03	(3.03 - 5.35)
Region 2	6.79	(4.86 - 9.40)	3.04	(2.08 - 4.43)	3.53	(2.57 - 4.83)
Region 3 (Bernalillo)	6.37	(4.74 - 8.51)	3.39	(2.40 - 4.78)	3.82	(2.87 - 5.07)
Region 4	6.54	(4.68 - 9.07)	3.15	(2.19 - 4.52)	3.72	(2.77 - 4.98)
Region 5	6.45	(4.70 - 8.80)	3.29	(2.31 - 4.66)	3.83	(2.89 - 5.06)

See notes at end of table.

(continued)

Table 24 ***Had Serious Thoughts of Suicide in the Past Year*, by Age Group and Substate Region: Percentages, Annual Averages Based on 2008, 2009, and 2010 NSDUHs (continued)**

State/Substate Region	18-25 (Estimate)	18-25 (95% Confidence Interval)	26+ (Estimate)	26+ (95% Confidence Interval)	18+ (Estimate)	18+ (95% Confidence Interval)
New York	6.76	(5.99 - 7.62)	3.24	(2.72 - 3.86)	3.77	(3.29 - 4.33)
Region A	6.61	(5.65 - 7.71)	3.02	(2.44 - 3.74)	3.53	(2.98 - 4.18)
Region 1	5.78	(4.29 - 7.73)	2.64	(1.89 - 3.66)	3.18	(2.45 - 4.10)
Region 2	7.28	(5.78 - 9.13)	3.15	(2.31 - 4.27)	3.78	(2.98 - 4.80)
Region 3	6.08	(4.55 - 8.07)	3.27	(2.39 - 4.47)	3.60	(2.74 - 4.70)
Region 4	6.56	(5.01 - 8.56)	2.88	(2.11 - 3.92)	3.36	(2.61 - 4.30)
Region B	6.88	(5.76 - 8.20)	3.28	(2.60 - 4.14)	3.80	(3.16 - 4.57)
Region 5	6.52	(5.10 - 8.30)	3.34	(2.45 - 4.53)	3.79	(2.96 - 4.84)
Region 6	6.78	(5.05 - 9.05)	3.04	(2.20 - 4.20)	3.56	(2.72 - 4.63)
Region 7	7.98	(5.94 - 10.66)	3.48	(2.51 - 4.81)	4.22	(3.24 - 5.47)
Region C	6.96	(5.93 - 8.15)	3.47	(2.81 - 4.27)	4.05	(3.44 - 4.76)
Region 8	7.53	(5.64 - 9.98)	3.63	(2.63 - 5.01)	4.25	(3.27 - 5.50)
Region 9	6.66	(4.98 - 8.86)	3.42	(2.48 - 4.71)	3.96	(3.04 - 5.14)
Region 10	7.05	(5.29 - 9.34)	3.31	(2.38 - 4.60)	4.10	(3.18 - 5.28)
Region 11	6.34	(4.75 - 8.40)	3.38	(2.47 - 4.62)	3.89	(3.01 - 5.01)
Region 12	7.29	(5.57 - 9.49)	3.48	(2.53 - 4.77)	4.07	(3.16 - 5.22)
Region D	6.55	(5.34 - 8.02)	3.62	(2.86 - 4.57)	4.12	(3.39 - 4.99)
Region 13	6.89	(5.02 - 9.40)	3.86	(2.75 - 5.41)	4.36	(3.29 - 5.77)
Region 14	6.25	(4.63 - 8.39)	3.51	(2.56 - 4.80)	3.99	(3.07 - 5.17)
Region 15	6.56	(4.80 - 8.91)	3.51	(2.51 - 4.88)	4.02	(3.05 - 5.28)

See notes at end of table.

(continued)

Table 24 ***Had Serious Thoughts of Suicide in the Past Year*, by Age Group and Substate Region: Percentages, Annual Averages Based on 2008, 2009, and 2010 NSDUHs (continued)**

State/Substate Region	18-25 (Estimate)	18-25 (95% Confidence Interval)	26+ (Estimate)	26+ (95% Confidence Interval)	18+ (Estimate)	18+ (95% Confidence Interval)
North Carolina	5.93	(4.84 - 7.26)	3.21	(2.50 - 4.11)	3.59	(2.92 - 4.42)
CenterPoint/Guilford**	6.03	(4.48 - 8.08)	3.04	(2.21 - 4.17)	3.45	(2.63 - 4.52)
Guilford	5.87	(4.12 - 8.30)	3.04	(2.07 - 4.44)	3.47	(2.52 - 4.76)
Durham	5.62	(4.05 - 7.73)	2.77	(1.93 - 3.94)	3.19	(2.37 - 4.28)
East Carolina	5.90	(4.13 - 8.35)	3.51	(2.39 - 5.12)	3.90	(2.82 - 5.36)
Eastpointe	5.81	(4.07 - 8.23)	3.32	(2.24 - 4.90)	3.67	(2.62 - 5.13)
ECCS	5.63	(3.88 - 8.10)	*	(* - *)	3.78	(2.75 - 5.17)
Mecklenburg	6.66	(4.73 - 9.29)	2.78	(1.91 - 4.05)	3.29	(2.41 - 4.50)
Pathways	6.39	(4.57 - 8.85)	3.67	(2.53 - 5.31)	4.00	(2.90 - 5.50)
PBH	5.90	(4.22 - 8.18)	3.31	(2.29 - 4.77)	3.68	(2.69 - 5.01)
Sandhills	*	(* - *)	*	(* - *)	3.51	(2.56 - 4.81)
Smoky Mountain	5.94	(4.22 - 8.31)	*	(* - *)	3.84	(2.77 - 5.30)
Western Highlands	*	(* - *)	3.48	(2.41 - 5.01)	3.77	(2.73 - 5.19)
North Dakota	5.49	(4.46 - 6.75)	2.93	(2.27 - 3.78)	3.41	(2.78 - 4.18)
Badlands and West Central	5.09	(3.68 - 7.00)	2.88	(2.01 - 4.09)	3.22	(2.39 - 4.32)
Lake Region and South Central	6.56	(4.74 - 9.01)	2.83	(1.97 - 4.07)	3.40	(2.53 - 4.57)
North Central and Northwest	6.01	(4.32 - 8.29)	2.94	(2.05 - 4.20)	3.44	(2.55 - 4.62)
Northeast	5.52	(3.99 - 7.59)	3.01	(2.09 - 4.33)	3.71	(2.81 - 4.88)
Southeast	5.09	(3.73 - 6.91)	2.99	(2.16 - 4.14)	3.43	(2.63 - 4.45)

See notes at end of table.

(continued)

Table 24 ***Had Serious Thoughts of Suicide in the Past Year*, by Age Group and Substate Region: Percentages, Annual Averages Based on 2008, 2009, and 2010 NSDUHs (continued)**

State/Substate Region	18-25 (Estimate)	18-25 (95% Confidence Interval)	26+ (Estimate)	26+ (95% Confidence Interval)	18+ (Estimate)	18+ (95% Confidence Interval)
Ohio	7.07	(6.30 - 7.92)	3.81	(3.25 - 4.46)	4.26	(3.75 - 4.84)
Boards 2, 46, 55, and 68	6.91	(5.23 - 9.08)	3.73	(2.72 - 5.09)	4.16	(3.20 - 5.40)
Boards 3, 52, and 85	6.23	(4.58 - 8.42)	3.70	(2.66 - 5.13)	4.06	(3.07 - 5.36)
Boards 4 and 78	6.85	(5.01 - 9.29)	3.71	(2.67 - 5.15)	4.10	(3.09 - 5.41)
Boards 5 and 60	5.96	(4.45 - 7.95)	4.09	(2.95 - 5.65)	4.42	(3.36 - 5.80)
Boards 7, 15, 41, 79, and 84	6.85	(5.17 - 9.02)	3.98	(2.88 - 5.47)	4.33	(3.29 - 5.69)
Boards 8, 13, and 83	6.39	(4.68 - 8.66)	3.64	(2.64 - 5.00)	4.00	(3.05 - 5.24)
Board 9 (Butler)	7.15	(5.32 - 9.53)	3.45	(2.43 - 4.86)	4.05	(3.08 - 5.32)
Board 12	7.16	(5.41 - 9.42)	3.68	(2.69 - 5.00)	4.24	(3.29 - 5.46)
Boards 18 and 47	7.42	(5.88 - 9.33)	3.32	(2.47 - 4.47)	3.85	(3.03 - 4.90)
Boards 20, 32, 54, and 69	6.51	(4.75 - 8.85)	3.81	(2.74 - 5.27)	4.18	(3.16 - 5.50)
Boards 21, 39, 51, 70, and 80	7.11	(5.28 - 9.51)	3.79	(2.78 - 5.15)	4.23	(3.24 - 5.49)
Boards 22, 74, and 87	6.63	(4.88 - 8.96)	3.67	(2.68 - 5.02)	4.15	(3.19 - 5.37)
Boards 23 and 45	7.04	(5.17 - 9.52)	4.36	(3.15 - 6.01)	4.75	(3.60 - 6.24)
Board 25 (Franklin)	7.97	(6.25 - 10.12)	4.63	(3.48 - 6.12)	5.13	(4.05 - 6.47)
Boards 27, 71, and 73	7.15	(5.30 - 9.58)	4.33	(3.14 - 5.94)	4.69	(3.56 - 6.17)
Boards 28, 43, and 67	6.86	(5.17 - 9.05)	3.59	(2.61 - 4.90)	4.06	(3.12 - 5.27)
Board 31 (Hamilton)	7.82	(5.90 - 10.30)	3.69	(2.67 - 5.09)	4.29	(3.28 - 5.58)
Board 48 (Lucas)	7.11	(5.33 - 9.42)	3.60	(2.61 - 4.93)	4.12	(3.17 - 5.33)
Boards 50 and 76	6.99	(5.24 - 9.27)	4.16	(3.03 - 5.68)	4.55	(3.48 - 5.92)
Board 57 (Montgomery)	6.65	(4.95 - 8.88)	3.51	(2.55 - 4.83)	3.96	(3.03 - 5.16)
Board 77 (Summit)	6.71	(5.01 - 8.93)	3.62	(2.66 - 4.92)	4.02	(3.10 - 5.21)
Oklahoma	6.37	(5.16 - 7.82)	3.35	(2.60 - 4.31)	3.82	(3.09 - 4.71)
Central	5.93	(4.19 - 8.34)	3.07	(2.17 - 4.33)	3.57	(2.68 - 4.75)
East Central	6.44	(4.55 - 9.04)	3.47	(2.40 - 5.00)	3.92	(2.87 - 5.34)
Northeast	6.05	(4.35 - 8.35)	3.16	(2.19 - 4.56)	3.65	(2.70 - 4.93)
Northwest and Southwest	7.16	(5.10 - 9.97)	3.70	(2.55 - 5.34)	4.26	(3.13 - 5.78)
Oklahoma County	6.59	(4.71 - 9.15)	3.32	(2.33 - 4.71)	3.80	(2.81 - 5.11)
Southeast	5.92	(4.21 - 8.27)	3.69	(2.52 - 5.37)	4.01	(2.90 - 5.52)
Tulsa County	6.36	(4.48 - 8.96)	3.07	(2.11 - 4.44)	3.54	(2.58 - 4.82)

See notes at end of table.

(continued)

Table 24 ***Had Serious Thoughts of Suicide in the Past Year*, by Age Group and Substate Region: Percentages, Annual Averages Based on 2008, 2009, and 2010 NSDUHs (continued)**

State/Substate Region	18-25 (Estimate)	18-25 (95% Confidence Interval)	26+ (Estimate)	26+ (95% Confidence Interval)	18+ (Estimate)	18+ (95% Confidence Interval)
Oregon	6.60	(5.46 - 7.97)	3.94	(3.08 - 5.02)	4.30	(3.50 - 5.27)
Region 1 (Multnomah)	6.50	(4.68 - 8.95)	3.99	(2.78 - 5.69)	4.30	(3.14 - 5.85)
Region 2	6.96	(5.13 - 9.38)	3.41	(2.44 - 4.76)	3.87	(2.92 - 5.11)
Region 3	6.09	(4.62 - 7.99)	3.92	(2.84 - 5.40)	4.26	(3.25 - 5.56)
Region 4	7.40	(5.30 - 10.26)	4.60	(3.17 - 6.62)	4.94	(3.59 - 6.78)
Region 5 (Central)	*	(* - *)	4.16	(2.90 - 5.94)	4.49	(3.27 - 6.13)
Region 6 (Eastern)	6.73	(4.81 - 9.34)	4.08	(2.80 - 5.89)	4.45	(3.24 - 6.08)
Pennsylvania	6.79	(5.95 - 7.72)	3.18	(2.68 - 3.78)	3.69	(3.22 - 4.23)
Region 1 (Allegheny)	7.69	(5.95 - 9.90)	3.20	(2.33 - 4.38)	3.79	(2.95 - 4.86)
Regions 3, 8, 9, and 51	6.42	(4.74 - 8.66)	3.12	(2.25 - 4.32)	3.61	(2.74 - 4.73)
Regions 4, 11, 37, and 49	7.43	(5.57 - 9.84)	3.13	(2.28 - 4.28)	3.71	(2.87 - 4.79)
Regions 5, 18, 23, 24, and 46	7.03	(5.12 - 9.59)	3.26	(2.34 - 4.52)	3.77	(2.85 - 4.96)
Regions 6, 12, 16, 31, 35, 45, and 47	6.61	(4.91 - 8.84)	3.24	(2.39 - 4.36)	3.88	(3.06 - 4.91)
Regions 7, 13, 20, and 33	7.11	(5.56 - 9.05)	3.12	(2.34 - 4.15)	3.66	(2.90 - 4.61)
Regions 10, 15, 27, 32, 43, and 44	6.62	(4.85 - 8.97)	3.48	(2.52 - 4.81)	3.89	(2.95 - 5.11)
Regions 17 and 21	7.29	(5.41 - 9.76)	3.31	(2.40 - 4.55)	3.94	(3.02 - 5.11)
Regions 19, 26, 28, and 42	6.55	(4.93 - 8.65)	3.01	(2.22 - 4.07)	3.48	(2.71 - 4.46)
Regions 22, 38, 40, 41, and 48	6.73	(5.11 - 8.80)	3.54	(2.58 - 4.84)	3.93	(3.01 - 5.12)
Regions 29 and 34	6.35	(4.66 - 8.60)	2.67	(1.93 - 3.69)	3.17	(2.44 - 4.11)
Regions 30 and 50	6.34	(4.66 - 8.56)	3.68	(2.69 - 5.02)	4.03	(3.09 - 5.26)
Region 36 (Philadelphia)	5.96	(4.56 - 7.75)	3.11	(2.24 - 4.29)	3.58	(2.76 - 4.62)
Rhode Island	6.76	(5.45 - 8.34)	4.49	(3.45 - 5.83)	4.85	(3.89 - 6.03)
Bristol and Newport	6.65	(4.66 - 9.41)	4.01	(2.77 - 5.78)	4.44	(3.24 - 6.06)
Kent	7.30	(5.25 - 10.06)	4.56	(3.16 - 6.53)	4.89	(3.56 - 6.68)
Providence	6.74	(5.18 - 8.74)	4.71	(3.42 - 6.45)	5.04	(3.87 - 6.54)
Washington	6.41	(4.53 - 8.99)	3.87	(2.68 - 5.57)	4.30	(3.15 - 5.84)
South Carolina	6.08	(4.92 - 7.50)	3.09	(2.38 - 4.01)	3.52	(2.84 - 4.35)
Region 1	6.03	(4.39 - 8.23)	2.96	(2.06 - 4.22)	3.37	(2.51 - 4.51)
Region 2	6.24	(4.63 - 8.36)	3.01	(2.13 - 4.23)	3.49	(2.64 - 4.59)
Region 3	5.96	(4.24 - 8.30)	3.06	(2.13 - 4.38)	3.45	(2.54 - 4.66)
Region 4	6.03	(4.34 - 8.32)	3.35	(2.35 - 4.77)	3.74	(2.77 - 5.05)

See notes at end of table.

(continued)

Table 24 ***Had Serious Thoughts of Suicide in the Past Year*, by Age Group and Substate Region: Percentages, Annual Averages Based on 2008, 2009, and 2010 NSDUHs (continued)**

State/Substate Region	18-25 (Estimate)	18-25 (95% Confidence Interval)	26+ (Estimate)	26+ (95% Confidence Interval)	18+ (Estimate)	18+ (95% Confidence Interval)
South Dakota	6.80	(5.63 - 8.20)	3.61	(2.87 - 4.54)	4.11	(3.40 - 4.95)
Region 1	6.45	(4.73 - 8.73)	3.18	(2.26 - 4.47)	3.73	(2.84 - 4.89)
Region 2	6.14	(4.53 - 8.28)	3.71	(2.68 - 5.12)	4.06	(3.09 - 5.32)
Region 3	7.11	(5.27 - 9.52)	3.55	(2.58 - 4.88)	4.21	(3.29 - 5.39)
Region 4	6.79	(4.84 - 9.46)	3.67	(2.56 - 5.23)	4.18	(3.10 - 5.61)
Region 5	7.33	(5.25 - 10.15)	3.51	(2.48 - 4.95)	4.02	(3.00 - 5.37)
Region 6	*	(* - *)	3.09	(2.14 - 4.46)	3.59	(2.62 - 4.90)
Region 7	7.58	(5.41 - 10.53)	4.21	(2.94 - 5.98)	4.69	(3.46 - 6.33)
Tennessee	5.52	(4.51 - 6.75)	3.10	(2.39 - 4.00)	3.42	(2.76 - 4.24)
Region 1	5.29	(3.74 - 7.43)	3.34	(2.31 - 4.81)	3.57	(2.58 - 4.92)
Region 2	5.23	(3.76 - 7.23)	3.30	(2.30 - 4.71)	3.55	(2.60 - 4.82)
Region 3	5.69	(4.11 - 7.82)	3.26	(2.28 - 4.65)	3.58	(2.64 - 4.84)
Region 4 (Davidson)	5.82	(4.12 - 8.16)	3.11	(2.14 - 4.49)	3.47	(2.51 - 4.76)
Region 5	5.35	(3.83 - 7.42)	2.90	(2.02 - 4.16)	3.24	(2.37 - 4.40)
Region 6	5.75	(4.15 - 7.92)	3.12	(2.17 - 4.45)	3.48	(2.57 - 4.70)
Region 7 (Shelby)	5.75	(4.09 - 8.01)	2.75	(1.89 - 4.00)	3.20	(2.35 - 4.35)

See notes at end of table.

(continued)

Table 24 ***Had Serious Thoughts of Suicide in the Past Year*, by Age Group and Substate Region: Percentages, Annual Averages Based on 2008, 2009, and 2010 NSDUHs (continued)**

State/Substate Region	18-25 (Estimate)	18-25 (95% Confidence Interval)	26+ (Estimate)	26+ (95% Confidence Interval)	18+ (Estimate)	18+ (95% Confidence Interval)
Texas	5.88	(5.21 - 6.64)	2.74	(2.29 - 3.27)	3.24	(2.83 - 3.72)
Region 1	5.60	(4.07 - 7.67)	2.79	(2.02 - 3.84)	3.30	(2.53 - 4.29)
Region 2	6.32	(4.57 - 8.69)	3.02	(2.17 - 4.19)	3.59	(2.75 - 4.69)
Region 3	6.20	(5.17 - 7.42)	3.01	(2.38 - 3.80)	3.48	(2.88 - 4.19)
Region 3a	6.43	(5.14 - 8.02)	3.04	(2.30 - 4.01)	3.54	(2.83 - 4.41)
Region 3bc	5.81	(4.49 - 7.47)	2.95	(2.17 - 4.00)	3.38	(2.63 - 4.33)
Region 4	6.09	(4.49 - 8.21)	3.07	(2.22 - 4.22)	3.51	(2.69 - 4.57)
Region 5	5.98	(4.42 - 8.05)	2.98	(2.16 - 4.11)	3.45	(2.64 - 4.50)
Region 6	5.18	(4.13 - 6.48)	2.60	(1.98 - 3.41)	2.99	(2.41 - 3.72)
Region 6a	5.09	(3.96 - 6.51)	2.58	(1.91 - 3.46)	2.96	(2.34 - 3.75)
Region 6bc	5.99	(4.32 - 8.26)	2.76	(2.00 - 3.80)	3.24	(2.47 - 4.22)
Region 7	6.10	(4.91 - 7.55)	2.81	(2.20 - 3.59)	3.42	(2.82 - 4.13)
Region 7a	6.29	(4.74 - 8.30)	2.70	(2.00 - 3.63)	3.28	(2.59 - 4.16)
Region 7bcd	5.87	(4.37 - 7.83)	3.02	(2.18 - 4.17)	3.65	(2.83 - 4.68)
Region 8	5.60	(4.27 - 7.30)	2.47	(1.81 - 3.37)	2.96	(2.30 - 3.79)
Region 9	6.22	(4.56 - 8.45)	2.77	(1.97 - 3.89)	3.35	(2.55 - 4.39)
Region 10	6.79	(5.02 - 9.13)	2.22	(1.57 - 3.12)	3.01	(2.32 - 3.90)
Region 11	6.25	(4.96 - 7.83)	2.27	(1.71 - 3.01)	2.97	(2.40 - 3.66)
Region 11abd	6.21	(4.68 - 8.19)	2.32	(1.68 - 3.21)	2.99	(2.33 - 3.83)
Region 11c (Hidalgo)	6.31	(4.61 - 8.58)	2.17	(1.54 - 3.05)	2.93	(2.26 - 3.79)
Utah	8.15	(6.75 - 9.81)	4.70	(3.70 - 5.96)	5.39	(4.46 - 6.50)
Bear River, Northeastern, Summit, Tooele, and Wasatch	7.95	(5.78 - 10.85)	4.70	(3.35 - 6.55)	5.40	(4.10 - 7.07)
Central, Four Corners, San Juan, and Southwest	7.50	(5.41 - 10.31)	4.64	(3.28 - 6.53)	5.19	(3.89 - 6.90)
Davis County	8.03	(5.83 - 10.98)	4.60	(3.28 - 6.40)	5.24	(3.97 - 6.87)
Salt Lake County	9.16	(6.99 - 11.90)	4.93	(3.58 - 6.74)	5.62	(4.36 - 7.22)
Utah County	7.56	(5.59 - 10.13)	4.33	(3.11 - 5.98)	5.28	(4.11 - 6.77)
Weber, Morgan	7.62	(5.45 - 10.54)	4.55	(3.21 - 6.41)	5.06	(3.77 - 6.76)

See notes at end of table.

(continued)

Table 24 ***Had Serious Thoughts of Suicide in the Past Year*, by Age Group and Substate Region: Percentages, Annual Averages Based on 2008, 2009, and 2010 NSDUHs (continued)**

State/Substate Region	18-25 (Estimate)	18-25 (95% Confidence Interval)	26+ (Estimate)	26+ (95% Confidence Interval)	18+ (Estimate)	18+ (95% Confidence Interval)
Vermont	7.29	(6.02 - 8.80)	4.06	(3.21 - 5.12)	4.53	(3.74 - 5.47)
Champlain Valley	6.69	(5.11 - 8.70)	3.63	(2.68 - 4.91)	4.13	(3.24 - 5.27)
Rural Northeast	7.83	(5.84 - 10.42)	4.34	(3.11 - 6.03)	4.82	(3.65 - 6.35)
Rural Southeast	8.33	(6.11 - 11.27)	4.41	(3.08 - 6.26)	4.89	(3.62 - 6.57)
Rural Southwest	7.01	(5.12 - 9.52)	4.19	(2.94 - 5.94)	4.57	(3.38 - 6.15)
Virginia	6.50	(5.31 - 7.94)	3.18	(2.48 - 4.06)	3.67	(3.00 - 4.48)
Region 1	6.37	(4.64 - 8.68)	3.46	(2.46 - 4.84)	3.92	(2.95 - 5.19)
Region 2	6.65	(4.84 - 9.06)	2.87	(2.02 - 4.06)	3.32	(2.47 - 4.44)
Region 3	5.81	(4.17 - 8.05)	3.36	(2.36 - 4.75)	3.73	(2.78 - 5.00)
Region 4	6.98	(5.07 - 9.52)	3.30	(2.32 - 4.67)	3.85	(2.88 - 5.12)
Region 5	6.66	(4.94 - 8.92)	3.13	(2.21 - 4.41)	3.71	(2.83 - 4.86)
Washington	6.77	(5.58 - 8.21)	3.93	(3.09 - 4.99)	4.33	(3.54 - 5.28)
Region 1	6.48	(4.96 - 8.42)	4.06	(3.04 - 5.41)	4.46	(3.50 - 5.66)
East 1 (previously Region 1)	6.49	(4.67 - 8.95)	4.16	(2.96 - 5.82)	4.54	(3.41 - 6.02)
East 2 (previously Region 2)	6.46	(4.61 - 9.00)	3.93	(2.74 - 5.60)	4.35	(3.22 - 5.83)
Region 2	7.27	(5.70 - 9.23)	3.70	(2.78 - 4.92)	4.16	(3.27 - 5.28)
North 1 (previously Region 3)	6.35	(4.60 - 8.71)	3.90	(2.76 - 5.48)	4.25	(3.17 - 5.68)
North 2 (previously Region 4)	7.91	(5.89 - 10.53)	3.59	(2.55 - 5.03)	4.11	(3.10 - 5.43)
Region 3	6.36	(4.93 - 8.16)	4.17	(3.13 - 5.55)	4.48	(3.50 - 5.72)
West 1 (previously Region 5)	6.70	(4.85 - 9.19)	4.09	(2.88 - 5.79)	4.47	(3.31 - 6.02)
West 2 (previously Region 6)	6.01	(4.36 - 8.25)	4.25	(3.00 - 5.99)	4.48	(3.31 - 6.04)
West Virginia	6.78	(5.59 - 8.20)	3.85	(3.00 - 4.94)	4.23	(3.43 - 5.21)
Region I	7.14	(5.09 - 9.92)	3.58	(2.46 - 5.18)	4.01	(2.92 - 5.49)
Region II	7.86	(5.62 - 10.89)	4.20	(2.92 - 6.02)	4.65	(3.41 - 6.32)
Region III	8.23	(5.86 - 11.46)	4.19	(2.89 - 6.05)	4.65	(3.38 - 6.37)
Region IV	6.07	(4.41 - 8.30)	3.52	(2.45 - 5.04)	3.94	(2.92 - 5.30)
Region V	6.66	(4.99 - 8.84)	3.65	(2.60 - 5.11)	4.01	(3.00 - 5.35)
Region VI	6.35	(4.62 - 8.68)	4.21	(2.90 - 6.07)	4.45	(3.21 - 6.14)

See notes at end of table.

(continued)

Table 24 *Had Serious Thoughts of Suicide in the Past Year*, by Age Group and Substate Region: Percentages, Annual Averages Based on 2008, 2009, and 2010 NSDUHs (continued)

State/Substate Region	18-25 (Estimate)	18-25 (95% Confidence Interval)	26+ (Estimate)	26+ (95% Confidence Interval)	18+ (Estimate)	18+ (95% Confidence Interval)
Wisconsin	7.57	(6.29 - 9.08)	3.49	(2.72 - 4.46)	4.09	(3.35 - 4.98)
Milwaukee	8.87	(6.52 - 11.94)	3.52	(2.44 - 5.04)	4.30	(3.23 - 5.69)
Northeastern	7.15	(5.26 - 9.64)	3.29	(2.32 - 4.66)	3.84	(2.87 - 5.10)
Northern	6.94	(5.02 - 9.51)	3.85	(2.64 - 5.57)	4.28	(3.12 - 5.83)
Southeastern	7.59	(5.61 - 10.19)	3.09	(2.17 - 4.38)	3.71	(2.79 - 4.92)
Southern	7.36	(5.37 - 10.00)	3.63	(2.54 - 5.16)	4.20	(3.15 - 5.59)
Western	7.44	(5.45 - 10.07)	3.93	(2.79 - 5.53)	4.51	(3.41 - 5.95)
Wyoming	6.16	(5.10 - 7.41)	3.86	(3.03 - 4.91)	4.22	(3.45 - 5.15)
Judicial District 1 (Laramie)	6.04	(4.30 - 8.42)	4.08	(2.82 - 5.86)	4.35	(3.16 - 5.95)
Judicial District 2	6.11	(4.46 - 8.32)	3.88	(2.72 - 5.49)	4.50	(3.42 - 5.90)
Judicial District 3	6.41	(4.73 - 8.64)	3.40	(2.39 - 4.81)	3.88	(2.91 - 5.16)
Judicial District 4	*	(* - *)	3.83	(2.63 - 5.56)	4.15	(2.99 - 5.72)
Judicial District 5	6.08	(4.27 - 8.57)	3.31	(2.32 - 4.70)	3.70	(2.73 - 4.99)
Judicial District 6	6.05	(4.31 - 8.43)	4.25	(2.97 - 6.05)	4.51	(3.31 - 6.12)
Judicial District 7 (Natrona)	6.17	(4.46 - 8.47)	4.29	(3.00 - 6.12)	4.57	(3.37 - 6.18)
Judicial District 8	6.45	(4.64 - 8.89)	*	(* - *)	4.29	(3.10 - 5.92)
Judicial District 9	5.96	(4.25 - 8.29)	3.72	(2.64 - 5.22)	4.01	(2.97 - 5.38)

ECCS = Eastern Coastal Care System; PBH = Piedmont Behavioral Health; SPA = service planning area.

* Low precision; no estimate reported.

** A separate CenterPoint estimate is not being reported because of low precision. For more details, see Table 34 of the "2008-2010 National Survey on Drug Use and Health Substate Region Definitions" at http://www.samhsa.gov/data/NSDUH/substate2k10/toc.aspx.

NOTE: For substate region definitions, see the "2008-2010 National Survey on Drug Use and Health Substate Region Definitions" at http://www.samhsa.gov/data/NSDUH/substate2k10/toc.aspx.

NOTE: Substate, State, and census region estimates along with the 95 percent confidence (credible) intervals are based on a survey-weighted hierarchical Bayes estimation approach and are generated by Markov Chain Monte Carlo techniques. Design-based (direct) estimates and corresponding 95 percent confidence intervals are given for the total United States.

Source: SAMHSA, Center for Behavioral Health Statistics and Quality, National Survey on Drug Use and Health, 2008, 2009, and 2010 (Revised March 2012).

Table 25 ***Had at Least One Major Depressive Episode in the Past Year*, by Age Group and Substate Region: Percentages, Annual Averages Based on 2008, 2009, and 2010 NSDUHs**

State/Substate Region	12-17 (Estimate)	12-17 (95% Confidence Interval)	18-25 (Estimate)	18-25 (95% Confidence Interval)	26+ (Estimate)	26+ (95% Confidence Interval)	18+ (Estimate)	18+ (95% Confidence Interval)
Total United States	8.16	(7.88 - 8.44)	8.24	(7.96 - 8.53)	6.32	(6.08 - 6.57)	6.60	(6.39 - 6.82)
Northeast	7.84	(7.35 - 8.35)	8.22	(7.71 - 8.77)	6.31	(5.87 - 6.78)	6.58	(6.19 - 7.00)
Midwest	8.25	(7.88 - 8.64)	8.49	(8.09 - 8.90)	6.57	(6.22 - 6.94)	6.86	(6.54 - 7.18)
South	8.13	(7.73 - 8.54)	7.88	(7.50 - 8.28)	6.25	(5.91 - 6.60)	6.49	(6.19 - 6.79)
West	8.35	(7.82 - 8.92)	8.56	(8.00 - 9.15)	6.19	(5.75 - 6.66)	6.56	(6.17 - 6.97)
Alabama	8.08	(6.86 - 9.50)	8.11	(6.74 - 9.71)	6.82	(5.66 - 8.19)	7.00	(5.95 - 8.23)
Region 1	8.16	(6.42 - 10.32)	8.22	(6.17 - 10.86)	7.42	(5.71 - 9.59)	7.52	(5.93 - 9.50)
Region 2	7.86	(6.21 - 9.91)	8.12	(6.19 - 10.57)	6.62	(5.08 - 8.60)	6.84	(5.41 - 8.61)
Region 3	7.62	(5.87 - 9.84)	7.00	(5.11 - 9.52)	5.84	(4.36 - 7.78)	6.05	(4.67 - 7.80)
Region 4	8.66	(6.74 - 11.07)	9.11	(6.78 - 12.14)	7.07	(5.38 - 9.24)	7.35	(5.76 - 9.35)
Alaska	7.36	(6.11 - 8.83)	6.90	(5.55 - 8.55)	5.72	(4.61 - 7.08)	5.91	(4.89 - 7.13)
Anchorage	7.43	(5.84 - 9.40)	7.02	(5.29 - 9.26)	5.89	(4.49 - 7.70)	6.07	(4.78 - 7.69)
Northern	6.96	(5.27 - 9.13)	6.54	(4.75 - 8.96)	5.74	(4.28 - 7.65)	5.89	(4.54 - 7.61)
South Central	7.60	(5.81 - 9.88)	6.81	(4.80 - 9.57)	5.57	(4.11 - 7.51)	5.76	(4.37 - 7.55)
Southeast	7.40	(5.58 - 9.77)	7.60	(5.40 - 10.61)	5.39	(3.93 - 7.34)	5.69	(4.29 - 7.52)
Arizona	9.04	(7.58 - 10.74)	9.14	(7.65 - 10.89)	6.80	(5.53 - 8.33)	7.14	(5.98 - 8.50)
Maricopa	8.90	(7.18 - 10.99)	8.89	(7.06 - 11.13)	7.01	(5.49 - 8.92)	7.28	(5.88 - 8.98)
Pima	9.40	(7.27 - 12.09)	9.49	(6.97 - 12.78)	6.70	(4.94 - 9.04)	7.11	(5.41 - 9.29)
Rural North	9.02	(6.86 - 11.77)	10.51	(7.75 - 14.11)	6.60	(4.87 - 8.89)	7.16	(5.49 - 9.30)
Rural South	9.27	(7.05 - 12.12)	8.67	(6.31 - 11.79)	6.07	(4.44 - 8.23)	6.46	(4.90 - 8.46)
Arkansas	8.76	(7.40 - 10.34)	8.98	(7.53 - 10.68)	7.42	(6.20 - 8.86)	7.64	(6.52 - 8.93)
Catchment Area 1	8.77	(6.79 - 11.26)	8.07	(5.87 - 10.99)	7.27	(5.47 - 9.60)	7.39	(5.73 - 9.49)
Catchment Area 2	9.05	(6.94 - 11.73)	10.03	(7.31 - 13.61)	8.00	(6.02 - 10.57)	8.27	(6.38 - 10.65)
Catchment Area 3	8.53	(6.59 - 10.97)	9.16	(6.72 - 12.38)	7.77	(5.81 - 10.32)	7.97	(6.11 - 10.33)
Catchment Area 4	8.51	(6.46 - 11.14)	8.38	(6.08 - 11.46)	6.92	(5.05 - 9.42)	7.11	(5.34 - 9.41)
Catchment Area 5	9.26	(7.13 - 11.95)	10.33	(7.79 - 13.57)	8.13	(6.20 - 10.61)	8.48	(6.67 - 10.72)
Catchment Area 6	8.56	(6.52 - 11.16)	7.53	(5.25 - 10.69)	6.62	(4.91 - 8.88)	6.76	(5.13 - 8.85)
Catchment Area 7	8.58	(6.51 - 11.23)	8.38	(5.96 - 11.67)	6.94	(5.14 - 9.30)	7.13	(5.40 - 9.36)
Catchment Area 8	8.67	(6.63 - 11.25)	8.95	(6.64 - 11.94)	7.11	(5.38 - 9.33)	7.34	(5.72 - 9.38)

See notes at end of table.

(continued)

Table 25 ***Had at Least One Major Depressive Episode in the Past Year*, by Age Group and Substate Region: Percentages, Annual Averages Based on 2008, 2009, and 2010 NSDUHs (continued)**

State/Substate Region	12-17 (Estimate)	12-17 (95% Confidence Interval)	18-25 (Estimate)	18-25 (95% Confidence Interval)	26+ (Estimate)	26+ (95% Confidence Interval)	18+ (Estimate)	18+ (95% Confidence Interval)
California	7.99	(7.16 - 8.91)	8.30	(7.45 - 9.25)	5.53	(4.87 - 6.27)	5.97	(5.38 - 6.62)
Region 1R	8.02	(6.23 - 10.27)	9.69	(7.22 - 12.88)	6.58	(4.99 - 8.64)	7.12	(5.57 - 9.05)
Region 2R	7.91	(6.19 - 10.06)	9.78	(7.37 - 12.87)	6.67	(5.11 - 8.68)	7.19	(5.69 - 9.06)
Region 3R (Sacramento)	7.69	(5.99 - 9.82)	8.97	(6.67 - 11.98)	6.09	(4.65 - 7.94)	6.54	(5.15 - 8.27)
Region 4R	8.06	(6.33 - 10.20)	8.05	(5.80 - 11.06)	5.20	(3.92 - 6.87)	5.61	(4.34 - 7.22)
Region 5R (San Francisco)	*	(* - *)	8.80	(6.45 - 11.90)	6.33	(4.86 - 8.20)	6.55	(5.11 - 8.36)
Region 6 (Santa Clara)	8.21	(6.46 - 10.38)	7.82	(5.84 - 10.39)	4.70	(3.58 - 6.15)	5.11	(4.02 - 6.48)
Region 7R (Contra Costa)	8.09	(6.36 - 10.24)	7.98	(5.83 - 10.84)	5.07	(3.84 - 6.68)	5.48	(4.26 - 7.03)
Region 8R (Alameda)	8.16	(6.37 - 10.39)	8.22	(6.14 - 10.91)	5.15	(3.93 - 6.72)	5.57	(4.38 - 7.07)
Region 9R (San Mateo)	8.01	(6.21 - 10.27)	8.30	(6.09 - 11.21)	4.77	(3.52 - 6.44)	5.18	(3.95 - 6.78)
Region 10	8.59	(6.72 - 10.93)	10.44	(7.82 - 13.82)	5.93	(4.50 - 7.77)	6.71	(5.29 - 8.48)
Region 11 (Los Angeles)	7.92	(6.91 - 9.05)	8.07	(6.98 - 9.31)	5.33	(4.56 - 6.21)	5.76	(5.06 - 6.55)
LA SPA 1 and 5	8.37	(6.55 - 10.65)	8.42	(6.13 - 11.47)	5.67	(4.28 - 7.47)	6.08	(4.73 - 7.80)
LA SPA 2	7.78	(6.14 - 9.81)	7.90	(5.97 - 10.39)	5.56	(4.23 - 7.29)	5.91	(4.64 - 7.49)
LA SPA 3	7.43	(5.78 - 9.49)	8.07	(6.03 - 10.72)	4.82	(3.65 - 6.36)	5.33	(4.18 - 6.79)
LA SPA 4	7.98	(6.21 - 10.18)	8.08	(6.01 - 10.78)	5.93	(4.53 - 7.74)	6.23	(4.88 - 7.92)
LA SPA 6	7.50	(5.86 - 9.55)	7.76	(5.75 - 10.41)	4.85	(3.64 - 6.45)	5.47	(4.28 - 6.96)
LA SPA 7	8.32	(6.52 - 10.55)	8.14	(6.10 - 10.77)	4.97	(3.75 - 6.56)	5.52	(4.35 - 6.99)
LA SPA 8	8.32	(6.50 - 10.60)	8.23	(6.03 - 11.13)	5.41	(4.12 - 7.09)	5.84	(4.59 - 7.42)
Region 12R	8.43	(6.54 - 10.79)	8.09	(5.90 - 11.01)	6.25	(4.69 - 8.28)	6.55	(5.07 - 8.43)
Regions 13 and 19R	8.15	(6.55 - 10.10)	8.09	(6.25 - 10.42)	5.86	(4.58 - 7.49)	6.25	(5.03 - 7.74)
Region 13 (Riverside)	8.19	(6.49 - 10.28)	8.18	(6.22 - 10.69)	5.95	(4.59 - 7.68)	6.33	(5.04 - 7.93)
Region 19R (Imperial)	7.68	(5.97 - 9.82)	7.07	(5.14 - 9.63)	4.66	(3.45 - 6.26)	5.12	(3.94 - 6.62)
Region 14 (Orange)	7.39	(5.88 - 9.25)	8.82	(6.87 - 11.26)	5.30	(4.10 - 6.82)	5.82	(4.68 - 7.22)
Region 15R (Fresno)	8.02	(6.29 - 10.17)	7.50	(5.47 - 10.19)	5.68	(4.30 - 7.47)	6.02	(4.70 - 7.68)
Region 16R (San Diego)	8.56	(6.92 - 10.54)	7.88	(6.08 - 10.16)	5.46	(4.27 - 6.96)	5.88	(4.75 - 7.26)
Region 17R	8.03	(6.29 - 10.21)	7.40	(5.50 - 9.89)	5.50	(4.25 - 7.10)	5.86	(4.65 - 7.35)
Region 18R (San Bernardino)	7.42	(5.82 - 9.41)	8.47	(6.46 - 11.03)	5.88	(4.52 - 7.61)	6.36	(5.07 - 7.94)
Region 20R	8.09	(6.35 - 10.24)	7.66	(5.59 - 10.43)	5.71	(4.34 - 7.49)	6.06	(4.73 - 7.72)
Region 21R	8.36	(6.50 - 10.69)	8.09	(5.95 - 10.90)	5.50	(4.21 - 7.17)	5.97	(4.72 - 7.53)

See notes at end of table.

(continued)

Table 25 ***Had at Least One Major Depressive Episode in the Past Year*, by Age Group and Substate Region: Percentages, Annual Averages Based on 2008, 2009, and 2010 NSDUHs (continued)**

State/Substate Region	12-17 (Estimate)	12-17 (95% Confidence Interval)	18-25 (Estimate)	18-25 (95% Confidence Interval)	26+ (Estimate)	26+ (95% Confidence Interval)	18+ (Estimate)	18+ (95% Confidence Interval)
Colorado	9.05	(7.60 - 10.74)	8.06	(6.75 - 9.61)	7.07	(5.84 - 8.54)	7.22	(6.10 - 8.51)
Region 1	8.78	(6.73 - 11.38)	9.18	(6.76 - 12.35)	7.66	(5.71 - 10.21)	7.93	(6.13 - 10.19)
Regions 2 and 7	9.21	(7.36 - 11.46)	7.32	(5.67 - 9.41)	6.89	(5.40 - 8.76)	6.95	(5.58 - 8.62)
Region 3	9.02	(7.02 - 11.53)	8.71	(6.38 - 11.78)	7.26	(5.44 - 9.62)	7.48	(5.77 - 9.64)
Region 4	8.27	(6.24 - 10.88)	7.65	(5.35 - 10.82)	6.30	(4.64 - 8.50)	6.50	(4.92 - 8.56)
Regions 5 and 6	9.05	(6.92 - 11.74)	9.30	(6.75 - 12.67)	7.44	(5.49 - 10.00)	7.69	(5.84 - 10.06)
Connecticut	7.79	(6.55 - 9.24)	8.00	(6.62 - 9.64)	5.97	(4.96 - 7.16)	6.25	(5.32 - 7.33)
Eastern	7.96	(6.08 - 10.37)	8.73	(6.28 - 12.02)	6.57	(4.89 - 8.79)	6.95	(5.34 - 8.99)
North Central	7.50	(5.89 - 9.50)	7.64	(5.68 - 10.20)	5.89	(4.47 - 7.73)	6.13	(4.80 - 7.80)
Northwestern	8.01	(6.19 - 10.29)	7.90	(5.82 - 10.66)	5.79	(4.41 - 7.58)	6.07	(4.75 - 7.72)
South Central	7.87	(6.08 - 10.12)	8.14	(6.03 - 10.89)	6.16	(4.61 - 8.19)	6.43	(4.97 - 8.30)
Southwest	7.82	(5.97 - 10.20)	7.82	(5.64 - 10.74)	5.61	(4.22 - 7.42)	5.89	(4.55 - 7.59)
Delaware	8.66	(7.29 - 10.26)	9.23	(7.68 - 11.06)	6.39	(5.25 - 7.76)	6.79	(5.73 - 8.03)
Kent	8.44	(6.51 - 10.88)	9.93	(7.46 - 13.08)	7.29	(5.46 - 9.65)	7.69	(5.98 - 9.85)
New Castle (excluding Wilmington City)	8.89	(7.17 - 10.99)	9.35	(7.37 - 11.79)	6.25	(4.82 - 8.07)	6.72	(5.38 - 8.36)
Sussex	8.68	(6.73 - 11.12)	8.72	(6.43 - 11.73)	6.01	(4.52 - 7.94)	6.31	(4.88 - 8.12)
Wilmington City	7.67	(5.85 - 9.99)	8.01	(5.85 - 10.89)	6.47	(4.77 - 8.71)	6.68	(5.08 - 8.73)
District of Columbia	6.74	(5.56 - 8.14)	6.89	(5.60 - 8.46)	5.92	(4.80 - 7.28)	6.10	(5.08 - 7.31)
Ward 1	6.93	(5.11 - 9.35)	6.11	(4.32 - 8.58)	6.36	(4.70 - 8.54)	6.31	(4.80 - 8.26)
Ward 2	*	(* - *)	7.33	(5.32 - 10.02)	7.14	(5.33 - 9.52)	7.19	(5.56 - 9.24)
Ward 3	7.01	(5.20 - 9.40)	8.56	(6.29 - 11.56)	7.02	(5.21 - 9.39)	7.28	(5.59 - 9.43)
Ward 4	6.82	(5.14 - 9.00)	6.93	(4.82 - 9.87)	4.91	(3.53 - 6.78)	5.17	(3.84 - 6.95)
Ward 5	6.53	(4.89 - 8.65)	6.56	(4.58 - 9.31)	4.85	(3.49 - 6.71)	5.16	(3.85 - 6.88)
Ward 6	6.55	(4.90 - 8.71)	7.22	(5.12 - 10.10)	6.44	(4.76 - 8.66)	6.54	(4.95 - 8.61)
Ward 7	7.01	(5.34 - 9.16)	5.83	(4.04 - 8.33)	4.97	(3.62 - 6.81)	5.11	(3.83 - 6.79)
Ward 8	6.34	(4.79 - 8.33)	6.07	(4.23 - 8.66)	5.23	(3.76 - 7.24)	5.41	(4.04 - 7.20)

See notes at end of table.

(continued)

Table 25 ***Had at Least One Major Depressive Episode in the Past Year*, by Age Group and Substate Region: Percentages, Annual Averages Based on 2008, 2009, and 2010 NSDUHs (continued)**

State/Substate Region	12-17 (Estimate)	12-17 (95% Confidence Interval)	18-25 (Estimate)	18-25 (95% Confidence Interval)	26+ (Estimate)	26+ (95% Confidence Interval)	18+ (Estimate)	18+ (95% Confidence Interval)
Florida	8.53	(7.68 - 9.47)	7.94	(7.12 - 8.84)	6.19	(5.45 - 7.01)	6.41	(5.75 - 7.15)
Region A - Northwest	9.02	(7.68 - 10.56)	8.90	(7.31 - 10.79)	7.03	(5.78 - 8.52)	7.34	(6.18 - 8.69)
Circuit 1	9.12	(7.35 - 11.26)	8.98	(6.69 - 11.94)	6.93	(5.28 - 9.04)	7.24	(5.68 - 9.18)
Circuit 2	8.63	(6.70 - 11.05)	8.76	(6.56 - 11.59)	7.01	(5.33 - 9.16)	7.39	(5.83 - 9.33)
Circuit 14	9.23	(7.30 - 11.61)	8.98	(6.56 - 12.18)	7.29	(5.52 - 9.56)	7.52	(5.84 - 9.63)
Region B - Northeast	8.58	(7.30 - 10.05)	8.83	(7.31 - 10.62)	6.99	(5.82 - 8.39)	7.27	(6.18 - 8.54)
Circuits 3 and 8	8.17	(6.39 - 10.38)	8.39	(6.31 - 11.08)	6.78	(5.22 - 8.77)	7.12	(5.66 - 8.92)
Circuit 4	8.51	(6.76 - 10.66)	9.00	(6.73 - 11.93)	7.46	(5.70 - 9.70)	7.68	(6.03 - 9.73)
Circuit 7	8.95	(7.10 - 11.22)	9.04	(6.67 - 12.12)	6.56	(4.99 - 8.58)	6.87	(5.35 - 8.78)
Region C - Central	8.69	(7.63 - 9.88)	8.36	(7.17 - 9.74)	6.52	(5.58 - 7.61)	6.76	(5.89 - 7.74)
Circuit 5	9.05	(7.23 - 11.28)	8.34	(6.32 - 10.93)	6.57	(5.06 - 8.50)	6.77	(5.33 - 8.56)
Circuit 9	8.71	(7.05 - 10.72)	8.45	(6.46 - 10.99)	6.69	(5.18 - 8.60)	6.95	(5.54 - 8.67)
Circuit 10	8.30	(6.58 - 10.41)	8.39	(6.35 - 11.00)	6.94	(5.30 - 9.04)	7.13	(5.58 - 9.08)
Circuit 18	8.51	(6.80 - 10.60)	8.29	(6.25 - 10.91)	6.11	(4.66 - 7.98)	6.39	(5.01 - 8.11)
Circuit 19	8.89	(7.04 - 11.17)	8.26	(6.05 - 11.18)	6.27	(4.76 - 8.21)	6.50	(5.05 - 8.32)
Region D - Southeast	8.17	(6.84 - 9.72)	6.53	(5.25 - 8.10)	5.53	(4.50 - 6.78)	5.65	(4.69 - 6.80)
Circuit 15 (Palm Beach)	8.34	(6.61 - 10.48)	7.14	(5.30 - 9.56)	5.75	(4.36 - 7.54)	5.90	(4.59 - 7.57)
Circuit 17 (Broward)	8.05	(6.43 - 10.03)	6.10	(4.61 - 8.04)	5.37	(4.16 - 6.91)	5.46	(4.33 - 6.87)
Region E - Sun Coast	8.76	(7.59 - 10.08)	8.60	(7.36 - 10.04)	6.37	(5.42 - 7.47)	6.62	(5.74 - 7.64)
Circuit 6	8.14	(6.44 - 10.25)	9.02	(6.90 - 11.72)	6.28	(4.87 - 8.05)	6.57	(5.23 - 8.23)
Circuit 12	9.14	(7.28 - 11.43)	8.85	(6.48 - 11.99)	6.97	(5.24 - 9.23)	7.17	(5.49 - 9.30)
Circuit 13 (Hillsborough)	8.38	(6.75 - 10.36)	8.38	(6.58 - 10.61)	6.61	(5.17 - 8.42)	6.86	(5.51 - 8.51)
Circuit 20	9.76	(7.78 - 12.17)	8.23	(6.21 - 10.83)	5.86	(4.47 - 7.64)	6.11	(4.78 - 7.78)
Region F - Southern (Circuits 11 and 16)	8.00	(6.47 - 9.86)	5.94	(4.61 - 7.62)	4.77	(3.64 - 6.22)	4.92	(3.88 - 6.23)
Georgia	8.26	(6.96 - 9.77)	7.89	(6.59 - 9.41)	5.96	(4.91 - 7.22)	6.24	(5.29 - 7.36)
Region 1	8.47	(6.59 - 10.82)	8.36	(6.32 - 10.97)	6.50	(4.93 - 8.53)	6.75	(5.28 - 8.59)
Region 2	8.22	(6.35 - 10.58)	8.03	(5.77 - 11.08)	5.91	(4.39 - 7.92)	6.28	(4.83 - 8.14)
Region 3	8.45	(6.59 - 10.76)	7.79	(5.90 - 10.22)	5.48	(4.15 - 7.20)	5.78	(4.52 - 7.36)
Region 4	7.92	(5.99 - 10.42)	*	(* - *)	6.02	(4.41 - 8.17)	6.38	(4.85 - 8.35)
Region 5	7.98	(6.08 - 10.40)	6.86	(4.98 - 9.38)	5.89	(4.34 - 7.95)	6.06	(4.63 - 7.88)
Region 6	7.88	(6.11 - 10.10)	7.91	(5.69 - 10.89)	6.12	(4.51 - 8.26)	6.40	(4.88 - 8.37)

See notes at end of table.

(continued)

Table 25 ***Had at Least One Major Depressive Episode in the Past Year*, by Age Group and Substate Region: Percentages, Annual Averages Based on 2008, 2009, and 2010 NSDUHs (continued)**

State/Substate Region	12-17 (Estimate)	12-17 (95% Confidence Interval)	18-25 (Estimate)	18-25 (95% Confidence Interval)	26+ (Estimate)	26+ (95% Confidence Interval)	18+ (Estimate)	18+ (95% Confidence Interval)
Hawaii	7.66	(6.27 - 9.33)	8.37	(6.82 - 10.24)	5.72	(4.61 - 7.08)	6.08	(5.05 - 7.32)
Hawaii Island	7.41	(5.58 - 9.79)	9.07	(6.57 - 12.39)	6.56	(4.92 - 8.69)	6.90	(5.33 - 8.90)
Honolulu	7.77	(6.18 - 9.74)	8.33	(6.51 - 10.59)	5.59	(4.35 - 7.17)	5.98	(4.80 - 7.41)
Kauai and Maui	7.40	(5.77 - 9.45)	7.91	(5.89 - 10.55)	5.59	(4.26 - 7.29)	5.87	(4.58 - 7.48)
Kauai	7.42	(5.49 - 9.96)	8.22	(5.73 - 11.66)	5.49	(3.98 - 7.54)	5.82	(4.34 - 7.77)
Maui	7.39	(5.52 - 9.83)	7.78	(5.48 - 10.92)	5.63	(4.11 - 7.67)	5.88	(4.40 - 7.82)
Idaho	8.84	(7.55 - 10.33)	9.96	(8.47 - 11.67)	7.43	(6.20 - 8.87)	7.81	(6.70 - 9.10)
Region 1	8.29	(6.34 - 10.78)	12.12	(9.00 - 16.13)	7.83	(5.87 - 10.36)	8.37	(6.49 - 10.74)
Region 2	*	(* - *)	9.48	(6.82 - 13.03)	6.78	(4.97 - 9.20)	7.29	(5.55 - 9.54)
Region 3	8.43	(6.54 - 10.80)	9.61	(7.15 - 12.79)	7.53	(5.72 - 9.86)	7.84	(6.13 - 9.97)
Region 4	9.27	(7.43 - 11.51)	9.29	(7.19 - 11.93)	7.39	(5.68 - 9.57)	7.65	(6.05 - 9.64)
Region 5	8.92	(6.84 - 11.55)	10.56	(7.80 - 14.16)	7.15	(5.32 - 9.55)	7.63	(5.87 - 9.88)
Region 6	8.79	(6.82 - 11.26)	11.06	(8.22 - 14.74)	8.17	(6.06 - 10.93)	8.66	(6.67 - 11.17)
Region 7	9.07	(7.03 - 11.63)	8.78	(6.50 - 11.76)	6.86	(5.21 - 8.98)	7.25	(5.71 - 9.15)
Illinois	7.17	(6.38 - 8.04)	8.37	(7.51 - 9.30)	6.16	(5.44 - 6.98)	6.50	(5.86 - 7.21)
Region I (Cook)	6.53	(5.46 - 7.80)	9.27	(7.89 - 10.88)	6.16	(5.08 - 7.46)	6.61	(5.63 - 7.75)
Region II	7.66	(6.45 - 9.08)	7.56	(6.24 - 9.14)	5.79	(4.74 - 7.06)	6.06	(5.10 - 7.19)
Region III	7.76	(6.31 - 9.50)	8.16	(6.52 - 10.17)	6.54	(5.23 - 8.15)	6.84	(5.65 - 8.25)
Region IV	7.22	(5.69 - 9.14)	8.63	(6.60 - 11.20)	6.72	(5.30 - 8.50)	7.02	(5.68 - 8.64)
Region V	7.46	(5.98 - 9.27)	7.58	(5.98 - 9.56)	6.58	(5.26 - 8.20)	6.73	(5.52 - 8.19)
Indiana	8.69	(7.39 - 10.19)	8.44	(7.08 - 10.04)	7.67	(6.41 - 9.16)	7.78	(6.64 - 9.11)
Central	8.72	(6.80 - 11.12)	8.34	(6.24 - 11.08)	7.96	(6.13 - 10.27)	8.01	(6.31 - 10.12)
East	8.66	(6.58 - 11.32)	7.99	(5.81 - 10.90)	7.33	(5.44 - 9.82)	7.43	(5.67 - 9.68)
North Central	8.65	(6.68 - 11.12)	8.84	(6.49 - 11.94)	7.62	(5.72 - 10.09)	7.79	(6.01 - 10.05)
Northeast	8.67	(6.70 - 11.16)	7.62	(5.56 - 10.37)	7.32	(5.48 - 9.72)	7.36	(5.65 - 9.54)
Northwest	8.46	(6.51 - 10.91)	9.21	(6.59 - 12.73)	7.18	(5.35 - 9.57)	7.47	(5.72 - 9.70)
Southeast	9.14	(7.09 - 11.70)	8.11	(5.86 - 11.11)	7.85	(5.85 - 10.46)	7.88	(6.01 - 10.29)
Southwest	8.36	(6.44 - 10.79)	*	(* - *)	7.47	(5.60 - 9.90)	7.61	(5.84 - 9.86)
West	8.76	(6.77 - 11.27)	8.63	(6.34 - 11.65)	8.15	(6.18 - 10.67)	8.25	(6.46 - 10.47)

See notes at end of table.

(continued)

Table 25 ***Had at Least One Major Depressive Episode in the Past Year*, by Age Group and Substate Region: Percentages, Annual Averages Based on 2008, 2009, and 2010 NSDUHs (continued)**

State/Substate Region	12-17 (Estimate)	12-17 (95% Confidence Interval)	18-25 (Estimate)	18-25 (95% Confidence Interval)	26+ (Estimate)	26+ (95% Confidence Interval)	18+ (Estimate)	18+ (95% Confidence Interval)
Iowa	7.66	(6.48 - 9.04)	7.46	(6.17 - 8.99)	6.28	(5.21 - 7.56)	6.46	(5.48 - 7.60)
Central	7.67	(5.93 - 9.88)	6.77	(4.93 - 9.23)	6.11	(4.61 - 8.05)	6.20	(4.78 - 7.99)
North Central	7.71	(5.91 - 10.01)	7.25	(5.23 - 9.97)	5.83	(4.30 - 7.84)	6.09	(4.66 - 7.91)
Northeast	7.81	(6.10 - 9.95)	7.46	(5.54 - 9.97)	6.33	(4.81 - 8.30)	6.51	(5.10 - 8.27)
Northwest	7.09	(5.42 - 9.23)	7.19	(5.23 - 9.80)	5.48	(4.04 - 7.39)	5.72	(4.36 - 7.48)
Southeast	8.05	(6.25 - 10.32)	8.31	(6.17 - 11.11)	6.95	(5.31 - 9.06)	7.17	(5.64 - 9.07)
Southwest	7.39	(5.61 - 9.67)	7.28	(5.14 - 10.21)	6.83	(5.06 - 9.16)	6.89	(5.23 - 9.03)
Kansas	8.44	(7.12 - 9.97)	8.51	(7.05 - 10.24)	6.33	(5.27 - 7.58)	6.68	(5.70 - 7.80)
Kansas City Metro	8.53	(6.73 - 10.75)	8.57	(6.40 - 11.38)	6.45	(5.02 - 8.26)	6.79	(5.44 - 8.45)
Northeast	7.94	(6.07 - 10.32)	9.02	(6.66 - 12.11)	6.54	(4.91 - 8.67)	6.98	(5.44 - 8.91)
South Central	8.29	(6.35 - 10.76)	8.31	(5.95 - 11.51)	6.04	(4.47 - 8.13)	6.40	(4.88 - 8.36)
Southeast	8.74	(6.62 - 11.46)	8.11	(5.73 - 11.35)	6.58	(4.87 - 8.83)	6.82	(5.18 - 8.93)
West	8.56	(6.52 - 11.16)	7.87	(5.69 - 10.78)	5.48	(4.01 - 7.45)	5.85	(4.43 - 7.69)
Wichita (Sedgwick)	8.68	(6.67 - 11.22)	8.48	(6.23 - 11.43)	6.49	(4.90 - 8.57)	6.78	(5.28 - 8.68)
Kentucky	8.38	(7.07 - 9.92)	7.72	(6.40 - 9.30)	7.03	(5.86 - 8.42)	7.13	(6.05 - 8.37)
Adanta, Cumberland River, and Lifeskills	8.88	(6.92 - 11.32)	7.83	(5.63 - 10.79)	7.79	(5.86 - 10.29)	7.80	(6.00 - 10.08)
Bluegrass, Comprehend, and North Key	8.37	(6.52 - 10.68)	8.41	(6.39 - 11.00)	7.33	(5.65 - 9.46)	7.48	(5.93 - 9.40)
Communicare and River Valley	8.59	(6.62 - 11.08)	7.59	(5.41 - 10.57)	7.02	(5.18 - 9.45)	7.10	(5.37 - 9.33)
Four Rivers and Pennyroyal	8.13	(6.24 - 10.54)	7.24	(5.21 - 9.98)	6.46	(4.82 - 8.60)	6.57	(5.04 - 8.53)
Kentucky River, Mountain, and Pathways	8.24	(6.33 - 10.66)	7.35	(5.29 - 10.13)	6.78	(5.06 - 9.01)	6.85	(5.25 - 8.90)
Seven Counties	8.10	(6.23 - 10.47)	7.11	(5.17 - 9.69)	6.43	(4.87 - 8.45)	6.52	(5.06 - 8.37)

See notes at end of table.

(continued)

Table 25 ***Had at Least One Major Depressive Episode in the Past Year*, by Age Group and Substate Region: Percentages, Annual Averages Based on 2008, 2009, and 2010 NSDUHs (continued)**

State/Substate Region	12-17 (Estimate)	12-17 (95% Confidence Interval)	18-25 (Estimate)	18-25 (95% Confidence Interval)	26+ (Estimate)	26+ (95% Confidence Interval)	18+ (Estimate)	18+ (95% Confidence Interval)
Louisiana	7.38	(6.15 - 8.82)	6.93	(5.71 - 8.39)	5.72	(4.73 - 6.92)	5.92	(5.01 - 6.98)
Regions 1 and 3	7.15	(5.47 - 9.30)	6.39	(4.64 - 8.73)	4.90	(3.62 - 6.61)	5.13	(3.91 - 6.69)
Regions 2 and 9	7.95	(6.19 - 10.17)	7.37	(5.57 - 9.69)	6.24	(4.78 - 8.11)	6.44	(5.10 - 8.10)
Regions 4, 5, and 6	7.29	(5.63 - 9.40)	7.85	(5.81 - 10.53)	6.38	(4.85 - 8.34)	6.61	(5.18 - 8.40)
Regions 7 and 8	6.81	(5.14 - 8.98)	5.76	(4.14 - 7.98)	5.16	(3.84 - 6.91)	5.26	(4.04 - 6.83)
Region 10 (Jefferson)	7.60	(5.72 - 10.03)	6.64	(4.61 - 9.48)	5.27	(3.87 - 7.15)	5.45	(4.10 - 7.22)
Maine	8.25	(7.02 - 9.68)	8.78	(7.39 - 10.40)	6.56	(5.47 - 7.85)	6.83	(5.82 - 8.01)
Aroostook/Downeast	7.85	(6.08 - 10.08)	8.64	(6.40 - 11.56)	6.12	(4.60 - 8.11)	6.42	(4.97 - 8.27)
Central	8.44	(6.47 - 10.93)	7.91	(5.66 - 10.93)	6.74	(4.99 - 9.05)	6.89	(5.22 - 9.04)
Cumberland	8.31	(6.48 - 10.59)	8.95	(6.61 - 12.00)	6.46	(4.88 - 8.50)	6.77	(5.25 - 8.69)
Midcoast	8.23	(6.26 - 10.76)	8.14	(5.95 - 11.05)	6.14	(4.56 - 8.23)	6.36	(4.83 - 8.32)
Penquis	7.96	(6.09 - 10.34)	9.50	(7.02 - 12.73)	7.15	(5.34 - 9.52)	7.50	(5.79 - 9.66)
Western	8.75	(6.71 - 11.33)	8.89	(6.59 - 11.89)	7.01	(5.31 - 9.20)	7.25	(5.64 - 9.27)
York	8.10	(6.32 - 10.32)	9.04	(6.67 - 12.16)	6.30	(4.65 - 8.48)	6.62	(5.04 - 8.65)
Maryland	7.50	(6.31 - 8.91)	8.27	(6.84 - 9.98)	5.81	(4.77 - 7.06)	6.16	(5.20 - 7.29)
Anne Arundel	8.17	(6.25 - 10.61)	7.84	(5.65 - 10.78)	5.59	(4.10 - 7.56)	5.89	(4.46 - 7.74)
Baltimore City	6.78	(5.10 - 8.98)	9.10	(6.42 - 12.75)	6.00	(4.39 - 8.15)	6.54	(4.98 - 8.54)
Baltimore County	7.52	(5.69 - 9.87)	8.41	(6.15 - 11.41)	5.85	(4.30 - 7.93)	6.20	(4.71 - 8.11)
Montgomery	7.59	(5.78 - 9.90)	8.80	(6.32 - 12.14)	5.51	(4.06 - 7.43)	5.92	(4.51 - 7.73)
North Central	7.58	(5.77 - 9.90)	8.45	(5.99 - 11.80)	5.89	(4.31 - 8.00)	6.22	(4.70 - 8.19)
Northeast	7.74	(5.87 - 10.16)	8.71	(6.26 - 12.01)	6.39	(4.66 - 8.70)	6.69	(5.04 - 8.84)
Prince George's	7.19	(5.37 - 9.56)	7.42	(5.27 - 10.36)	5.19	(3.78 - 7.08)	5.58	(4.23 - 7.32)
South	7.51	(5.67 - 9.89)	8.20	(5.92 - 11.25)	6.31	(4.59 - 8.61)	6.59	(4.97 - 8.68)
West	7.90	(6.05 - 10.27)	7.59	(5.41 - 10.56)	6.05	(4.40 - 8.27)	6.26	(4.69 - 8.31)

See notes at end of table.

(continued)

Table 25 ***Had at Least One Major Depressive Episode in the Past Year*, by Age Group and Substate Region: Percentages, Annual Averages Based on 2008, 2009, and 2010 NSDUHs (continued)**

State/Substate Region	12-17 (Estimate)	12-17 (95% Confidence Interval)	18-25 (Estimate)	18-25 (95% Confidence Interval)	26+ (Estimate)	26+ (95% Confidence Interval)	18+ (Estimate)	18+ (95% Confidence Interval)
Massachusetts	7.91	(6.69 - 9.33)	8.91	(7.48 - 10.59)	6.64	(5.57 - 7.90)	6.98	(5.99 - 8.12)
Boston	8.02	(6.10 - 10.48)	8.83	(6.46 - 11.97)	7.32	(5.57 - 9.56)	7.60	(5.95 - 9.65)
Central	8.21	(6.29 - 10.63)	8.86	(6.48 - 12.02)	6.51	(4.91 - 8.58)	6.86	(5.35 - 8.77)
Metrowest	7.54	(5.83 - 9.70)	8.95	(6.69 - 11.89)	6.34	(4.88 - 8.20)	6.71	(5.30 - 8.45)
Northeast	7.79	(6.06 - 9.95)	8.40	(6.25 - 11.20)	6.29	(4.79 - 8.23)	6.58	(5.14 - 8.38)
Southeast	7.81	(6.05 - 10.03)	8.69	(6.38 - 11.72)	6.76	(5.13 - 8.87)	7.02	(5.46 - 8.99)
Western	8.45	(6.55 - 10.83)	9.82	(7.32 - 13.06)	7.09	(5.34 - 9.36)	7.57	(5.90 - 9.67)
Michigan	8.54	(7.73 - 9.44)	9.20	(8.31 - 10.18)	6.52	(5.79 - 7.33)	6.91	(6.26 - 7.62)
Detroit City	7.75	(6.18 - 9.68)	7.95	(6.08 - 10.32)	5.74	(4.44 - 7.39)	6.10	(4.87 - 7.61)
Genesee	8.65	(6.90 - 10.79)	9.12	(6.91 - 11.95)	6.68	(5.18 - 8.58)	7.03	(5.62 - 8.75)
Kalamazoo	8.98	(7.25 - 11.07)	10.70	(8.32 - 13.66)	7.06	(5.51 - 9.01)	7.63	(6.14 - 9.44)
Kent	8.49	(6.75 - 10.62)	8.96	(6.89 - 11.56)	6.42	(4.98 - 8.25)	6.80	(5.45 - 8.47)
Lakeshore	8.42	(6.77 - 10.43)	10.03	(7.80 - 12.82)	6.94	(5.44 - 8.82)	7.42	(5.99 - 9.16)
Macomb	9.03	(7.27 - 11.17)	10.41	(8.09 - 13.30)	7.00	(5.52 - 8.84)	7.42	(6.02 - 9.13)
Mid South	8.88	(7.27 - 10.80)	9.42	(7.45 - 11.84)	7.05	(5.63 - 8.81)	7.46	(6.14 - 9.05)
Northern	9.46	(7.56 - 11.77)	8.60	(6.65 - 11.05)	6.31	(4.88 - 8.13)	6.65	(5.30 - 8.31)
Oakland	8.34	(6.74 - 10.27)	8.75	(6.88 - 11.08)	6.43	(5.11 - 8.06)	6.71	(5.47 - 8.22)
Pathways and Western	9.23	(7.27 - 11.65)	9.49	(7.26 - 12.31)	6.77	(5.20 - 8.76)	7.19	(5.72 - 9.01)
Riverhaven	8.15	(6.43 - 10.28)	9.24	(6.98 - 12.13)	6.78	(5.22 - 8.78)	7.11	(5.61 - 8.97)
Saginaw	8.74	(6.87 - 11.05)	8.81	(6.70 - 11.51)	5.93	(4.51 - 7.77)	6.36	(5.00 - 8.05)
Southeast	7.93	(6.46 - 9.69)	8.39	(6.65 - 10.54)	5.90	(4.62 - 7.49)	6.22	(5.02 - 7.68)
St. Clair	8.53	(6.71 - 10.79)	8.78	(6.60 - 11.57)	6.53	(5.02 - 8.45)	6.83	(5.38 - 8.62)
Washtenaw	8.88	(7.05 - 11.13)	9.79	(7.50 - 12.70)	6.54	(5.04 - 8.44)	7.13	(5.71 - 8.87)
Minnesota	8.24	(7.01 - 9.65)	8.23	(6.93 - 9.74)	6.64	(5.53 - 7.96)	6.88	(5.85 - 8.06)
Regions 1 and 2	8.08	(6.23 - 10.42)	8.50	(6.21 - 11.52)	6.59	(4.89 - 8.83)	6.88	(5.28 - 8.92)
Regions 3 and 4	7.88	(6.13 - 10.08)	8.22	(6.11 - 10.95)	7.36	(5.60 - 9.62)	7.50	(5.88 - 9.52)
Regions 5 and 6	8.42	(6.57 - 10.74)	8.43	(6.40 - 11.03)	6.82	(5.19 - 8.92)	7.07	(5.57 - 8.94)
Region 7A (Hennepin)	8.69	(6.71 - 11.19)	7.74	(5.76 - 10.33)	5.97	(4.51 - 7.86)	6.20	(4.81 - 7.95)
Region 7B (Ramsey)	8.20	(6.29 - 10.63)	8.89	(6.58 - 11.92)	6.34	(4.68 - 8.54)	6.72	(5.14 - 8.74)
Region 7C	8.05	(6.28 - 10.26)	8.04	(5.90 - 10.89)	6.76	(5.02 - 9.04)	6.94	(5.31 - 9.03)

See notes at end of table.

(continued)

Table 25 ***Had at Least One Major Depressive Episode in the Past Year*, by Age Group and Substate Region: Percentages, Annual Averages Based on 2008, 2009, and 2010 NSDUHs (continued)**

State/Substate Region	12-17 (Estimate)	12-17 (95% Confidence Interval)	18-25 (Estimate)	18-25 (95% Confidence Interval)	26+ (Estimate)	26+ (95% Confidence Interval)	18+ (Estimate)	18+ (95% Confidence Interval)
Mississippi	7.10	(5.90 - 8.52)	6.26	(5.13 - 7.62)	5.79	(4.72 - 7.07)	5.86	(4.90 - 7.00)
Region 1	7.73	(5.93 - 10.00)	6.22	(4.52 - 8.49)	6.40	(4.80 - 8.49)	6.37	(4.90 - 8.26)
Region 2	6.51	(4.90 - 8.61)	6.31	(4.46 - 8.84)	5.48	(3.99 - 7.47)	5.61	(4.22 - 7.43)
Region 3	7.18	(5.52 - 9.30)	5.76	(4.10 - 8.04)	5.57	(4.09 - 7.54)	5.60	(4.25 - 7.36)
Region 4	6.70	(5.10 - 8.75)	6.02	(4.34 - 8.30)	5.63	(4.22 - 7.48)	5.69	(4.38 - 7.37)
Region 5	7.16	(5.37 - 9.48)	5.75	(3.96 - 8.26)	5.55	(4.04 - 7.59)	5.58	(4.17 - 7.43)
Region 6	7.01	(5.29 - 9.24)	6.43	(4.59 - 8.93)	6.21	(4.56 - 8.40)	6.25	(4.73 - 8.20)
Region 7	7.24	(5.45 - 9.56)	7.23	(5.19 - 10.00)	5.35	(3.90 - 7.31)	5.61	(4.23 - 7.42)
Missouri	9.39	(8.02 - 10.95)	8.64	(7.27 - 10.23)	6.94	(5.78 - 8.31)	7.18	(6.13 - 8.41)
Central	9.50	(7.37 - 12.16)	7.96	(5.81 - 10.81)	7.01	(5.27 - 9.27)	7.17	(5.55 - 9.22)
Eastern	9.42	(7.70 - 11.46)	8.98	(7.11 - 11.27)	6.62	(5.24 - 8.33)	6.95	(5.66 - 8.50)
Eastern (St. Louis City and County)	9.13	(7.15 - 11.58)	8.89	(6.64 - 11.81)	6.05	(4.55 - 8.01)	6.45	(5.01 - 8.25)
Eastern (excluding St. Louis)	9.91	(7.65 - 12.75)	9.12	(6.67 - 12.35)	7.63	(5.71 - 10.13)	7.84	(6.03 - 10.13)
Northwest	9.18	(7.48 - 11.22)	8.94	(7.10 - 11.20)	6.55	(5.23 - 8.17)	6.87	(5.63 - 8.37)
Northwest (Jackson)	8.83	(6.81 - 11.37)	9.38	(6.94 - 12.55)	6.23	(4.70 - 8.20)	6.63	(5.17 - 8.48)
Northwest (excluding Jackson)	9.49	(7.37 - 12.14)	8.60	(6.36 - 11.54)	6.82	(5.11 - 9.05)	7.08	(5.46 - 9.13)
Southeast	9.80	(7.65 - 12.46)	7.83	(5.70 - 10.68)	7.18	(5.36 - 9.55)	7.27	(5.57 - 9.44)
Southwest	9.23	(7.18 - 11.78)	8.74	(6.52 - 11.64)	8.06	(6.05 - 10.66)	8.16	(6.30 - 10.50)
Montana	8.56	(7.27 - 10.07)	9.37	(7.89 - 11.10)	6.42	(5.38 - 7.65)	6.86	(5.89 - 7.96)
Region 1	8.66	(6.65 - 11.22)	9.26	(6.71 - 12.66)	5.35	(3.94 - 7.22)	5.87	(4.48 - 7.67)
Region 2	8.52	(6.67 - 10.83)	9.55	(7.07 - 12.77)	5.98	(4.51 - 7.89)	6.50	(5.07 - 8.29)
Region 3	8.59	(6.72 - 10.93)	9.26	(6.95 - 12.25)	6.37	(4.89 - 8.27)	6.76	(5.35 - 8.51)
Region 4	8.60	(6.77 - 10.87)	9.88	(7.66 - 12.64)	6.75	(5.20 - 8.72)	7.25	(5.80 - 9.04)
Region 5	8.50	(6.65 - 10.82)	8.92	(6.73 - 11.74)	6.65	(5.15 - 8.56)	6.99	(5.56 - 8.75)
Nebraska	8.06	(6.78 - 9.57)	7.89	(6.56 - 9.47)	6.43	(5.39 - 7.65)	6.66	(5.71 - 7.76)
Regions 1 and 2	8.18	(6.54 - 10.20)	8.18	(6.26 - 10.63)	6.16	(4.86 - 7.79)	6.46	(5.21 - 7.97)
Region 1	*	(* - *)	*	(* - *)	5.90	(4.38 - 7.91)	6.22	(4.75 - 8.10)
Region 2	8.18	(6.24 - 10.66)	8.32	(5.92 - 11.59)	6.39	(4.71 - 8.62)	6.65	(5.04 - 8.73)
Region 3	8.41	(6.51 - 10.80)	7.54	(5.42 - 10.41)	6.39	(4.80 - 8.47)	6.57	(5.08 - 8.47)
Region 4	8.30	(6.35 - 10.78)	7.64	(5.51 - 10.51)	5.91	(4.40 - 7.89)	6.18	(4.74 - 8.02)
Region 5	8.40	(6.57 - 10.69)	7.64	(5.80 - 10.00)	6.88	(5.32 - 8.86)	7.02	(5.59 - 8.77)
Region 6	7.68	(6.02 - 9.76)	8.19	(6.23 - 10.70)	6.38	(4.94 - 8.20)	6.66	(5.32 - 8.32)

See notes at end of table.

(continued)

Table 25 ***Had at Least One Major Depressive Episode in the Past Year*, by Age Group and Substate Region: Percentages, Annual Averages Based on 2008, 2009, and 2010 NSDUHs (continued)**

State/Substate Region	12-17 (Estimate)	12-17 (95% Confidence Interval)	18-25 (Estimate)	18-25 (95% Confidence Interval)	26+ (Estimate)	26+ (95% Confidence Interval)	18+ (Estimate)	18+ (95% Confidence Interval)
Nevada	7.59	(6.22 - 9.23)	8.49	(6.97 - 10.31)	6.65	(5.44 - 8.12)	6.89	(5.77 - 8.22)
Clark	7.56	(6.01 - 9.46)	8.65	(6.84 - 10.89)	6.72	(5.31 - 8.47)	6.97	(5.66 - 8.56)
Rural	7.26	(5.47 - 9.57)	7.90	(5.64 - 10.95)	6.27	(4.67 - 8.37)	6.48	(4.95 - 8.45)
Washoe	8.04	(6.15 - 10.45)	8.28	(6.13 - 11.09)	6.66	(5.03 - 8.76)	6.88	(5.34 - 8.83)
New Hampshire	9.14	(7.71 - 10.80)	9.21	(7.71 - 10.97)	7.29	(6.05 - 8.75)	7.55	(6.41 - 8.87)
Central	8.61	(6.99 - 10.54)	9.37	(7.40 - 11.80)	7.83	(6.25 - 9.78)	8.05	(6.60 - 9.80)
Central 1	8.89	(6.90 - 11.39)	10.49	(7.73 - 14.09)	8.14	(6.14 - 10.72)	8.51	(6.63 - 10.85)
Central 2	8.35	(6.41 - 10.80)	8.14	(6.03 - 10.90)	7.55	(5.66 - 10.00)	7.63	(5.88 - 9.84)
Northern	8.74	(6.66 - 11.39)	8.83	(6.43 - 12.00)	7.22	(5.37 - 9.63)	7.45	(5.72 - 9.66)
Southern	9.45	(7.77 - 11.44)	9.22	(7.43 - 11.39)	7.04	(5.64 - 8.77)	7.32	(6.01 - 8.90)
Southern 1 (Rockingham)	9.02	(7.12 - 11.35)	9.02	(6.71 - 12.03)	6.63	(4.97 - 8.79)	6.91	(5.33 - 8.93)
Southern 2	9.71	(7.67 - 12.23)	9.33	(7.19 - 12.03)	7.30	(5.60 - 9.48)	7.58	(5.98 - 9.55)
New Jersey	7.22	(6.04 - 8.61)	8.34	(6.95 - 9.98)	5.85	(4.74 - 7.19)	6.18	(5.15 - 7.39)
Central	7.53	(5.84 - 9.65)	7.27	(5.31 - 9.88)	5.77	(4.26 - 7.78)	5.97	(4.54 - 7.81)
Metropolitan	7.63	(5.94 - 9.75)	7.83	(5.81 - 10.48)	5.46	(4.07 - 7.28)	5.79	(4.47 - 7.47)
Northern	6.97	(5.37 - 9.01)	8.82	(6.76 - 11.43)	5.87	(4.37 - 7.83)	6.24	(4.82 - 8.03)
Southern	6.78	(5.21 - 8.79)	9.35	(6.97 - 12.44)	6.32	(4.73 - 8.40)	6.74	(5.21 - 8.69)
New Mexico	8.86	(7.46 - 10.50)	7.99	(6.63 - 9.59)	5.60	(4.59 - 6.82)	5.97	(5.04 - 7.06)
Region 1	8.29	(6.50 - 10.52)	8.35	(6.27 - 11.04)	5.74	(4.26 - 7.68)	6.16	(4.78 - 7.92)
Region 2	8.55	(6.52 - 11.15)	8.77	(6.45 - 11.83)	5.47	(4.01 - 7.42)	5.90	(4.49 - 7.72)
Region 3 (Bernalillo)	9.44	(7.36 - 12.02)	7.82	(5.89 - 10.30)	5.63	(4.23 - 7.44)	5.94	(4.63 - 7.60)
Region 4	8.95	(6.89 - 11.55)	8.02	(5.76 - 11.07)	5.68	(4.19 - 7.64)	6.07	(4.67 - 7.85)
Region 5	8.82	(6.86 - 11.27)	7.37	(5.37 - 10.03)	5.47	(4.11 - 7.25)	5.80	(4.50 - 7.43)

See notes at end of table.

(continued)

Table 25 ***Had at Least One Major Depressive Episode in the Past Year*, by Age Group and Substate Region: Percentages, Annual Averages Based on 2008, 2009, and 2010 NSDUHs (continued)**

State/Substate Region	12-17 (Estimate)	12-17 (95% Confidence Interval)	18-25 (Estimate)	18-25 (95% Confidence Interval)	26+ (Estimate)	26+ (95% Confidence Interval)	18+ (Estimate)	18+ (95% Confidence Interval)
New York	8.07	(7.19 - 9.05)	7.78	(6.95 - 8.70)	6.40	(5.66 - 7.24)	6.61	(5.94 - 7.35)
Region A	7.93	(6.83 - 9.19)	7.61	(6.55 - 8.81)	6.09	(5.19 - 7.14)	6.31	(5.49 - 7.24)
Region 1	7.80	(6.03 - 10.03)	7.62	(5.64 - 10.23)	5.70	(4.37 - 7.41)	6.03	(4.77 - 7.60)
Region 2	7.98	(6.43 - 9.88)	7.32	(5.81 - 9.18)	5.94	(4.68 - 7.53)	6.15	(4.99 - 7.57)
Region 3	8.04	(6.24 - 10.28)	8.66	(6.58 - 11.30)	7.19	(5.59 - 9.20)	7.36	(5.85 - 9.23)
Region 4	7.91	(6.30 - 9.89)	7.32	(5.63 - 9.48)	5.62	(4.36 - 7.22)	5.84	(4.65 - 7.30)
Region B	8.17	(7.02 - 9.49)	7.49	(6.24 - 8.98)	6.11	(5.11 - 7.28)	6.31	(5.39 - 7.36)
Region 5	8.09	(6.60 - 9.89)	7.39	(5.70 - 9.52)	6.23	(4.88 - 7.91)	6.39	(5.15 - 7.91)
Region 6	7.98	(6.38 - 9.94)	7.34	(5.50 - 9.72)	5.51	(4.21 - 7.18)	5.76	(4.53 - 7.30)
Region 7	8.74	(6.91 - 11.00)	7.97	(5.96 - 10.58)	6.65	(5.17 - 8.53)	6.87	(5.48 - 8.58)
Region C	8.08	(6.99 - 9.33)	8.37	(7.22 - 9.68)	7.13	(6.12 - 8.28)	7.33	(6.43 - 8.35)
Region 8	8.64	(6.92 - 10.73)	8.67	(6.63 - 11.26)	7.56	(5.85 - 9.73)	7.74	(6.15 - 9.69)
Region 9	7.94	(6.30 - 9.96)	7.86	(5.95 - 10.31)	7.13	(5.54 - 9.14)	7.25	(5.79 - 9.04)
Region 10	8.30	(6.44 - 10.64)	9.19	(6.97 - 12.04)	7.96	(6.12 - 10.29)	8.22	(6.53 - 10.29)
Region 11	8.04	(6.36 - 10.13)	8.67	(6.65 - 11.24)	7.25	(5.64 - 9.27)	7.49	(5.99 - 9.32)
Region 12	7.70	(6.10 - 9.67)	7.81	(5.95 - 10.18)	6.32	(4.87 - 8.16)	6.55	(5.20 - 8.22)
Region D	8.37	(7.12 - 9.82)	7.56	(6.20 - 9.20)	6.91	(5.79 - 8.23)	7.02	(6.00 - 8.20)
Region 13	8.34	(6.58 - 10.52)	8.50	(6.27 - 11.42)	7.04	(5.38 - 9.16)	7.28	(5.71 - 9.24)
Region 14	8.46	(6.68 - 10.66)	6.98	(5.13 - 9.44)	6.70	(5.16 - 8.65)	6.75	(5.32 - 8.51)
Region 15	8.31	(6.54 - 10.49)	7.33	(5.39 - 9.88)	7.01	(5.39 - 9.07)	7.06	(5.56 - 8.93)

See notes at end of table.

(continued)

Table 25 ***Had at Least One Major Depressive Episode in the Past Year*, by Age Group and Substate Region: Percentages, Annual Averages Based on 2008, 2009, and 2010 NSDUHs (continued)**

State/Substate Region	12-17 (Estimate)	12-17 (95% Confidence Interval)	18-25 (Estimate)	18-25 (95% Confidence Interval)	26+ (Estimate)	26+ (95% Confidence Interval)	18+ (Estimate)	18+ (95% Confidence Interval)
North Carolina	7.84	(6.65 - 9.21)	7.80	(6.51 - 9.31)	6.38	(5.31 - 7.65)	6.58	(5.60 - 7.73)
CenterPoint/Guilford**	7.94	(6.35 - 9.89)	8.65	(6.66 - 11.16)	6.26	(4.88 - 8.01)	6.60	(5.28 - 8.21)
Guilford	7.90	(5.92 - 10.47)	8.89	(6.37 - 12.27)	6.47	(4.73 - 8.78)	6.83	(5.17 - 8.98)
Durham	7.61	(5.88 - 9.79)	6.87	(5.08 - 9.23)	6.24	(4.74 - 8.18)	6.34	(4.95 - 8.08)
East Carolina	*	(* - *)	7.67	(5.44 - 10.71)	6.23	(4.55 - 8.47)	6.46	(4.87 - 8.53)
Eastpointe	7.47	(5.72 - 9.70)	7.68	(5.47 - 10.69)	5.92	(4.34 - 8.03)	6.17	(4.66 - 8.14)
ECCS	8.31	(6.35 - 10.80)	7.36	(5.23 - 10.25)	6.82	(5.06 - 9.14)	6.92	(5.27 - 9.03)
Mecklenburg	7.22	(5.40 - 9.59)	7.68	(5.54 - 10.56)	6.31	(4.72 - 8.39)	6.49	(4.99 - 8.41)
Pathways	8.09	(6.19 - 10.50)	7.82	(5.66 - 10.72)	6.78	(5.09 - 8.98)	6.91	(5.31 - 8.93)
PBH	8.05	(6.20 - 10.39)	8.03	(5.78 - 11.06)	6.30	(4.73 - 8.36)	6.55	(5.05 - 8.46)
Sandhills	8.21	(6.26 - 10.70)	*	(* - *)	6.80	(4.98 - 9.21)	6.96	(5.24 - 9.18)
Smoky Mountain	*	(* - *)	8.61	(6.26 - 11.73)	*	(* - *)	6.83	(5.20 - 8.92)
Western Highlands	*	(* - *)	*	(* - *)	6.42	(4.73 - 8.66)	6.68	(5.06 - 8.77)
North Dakota	8.38	(7.14 - 9.82)	7.04	(5.82 - 8.49)	5.84	(4.81 - 7.07)	6.06	(5.13 - 7.15)
Badlands and West Central	8.64	(6.77 - 10.97)	6.14	(4.53 - 8.26)	5.64	(4.20 - 7.54)	5.72	(4.40 - 7.41)
Lake Region and South Central	8.22	(6.31 - 10.63)	7.78	(5.59 - 10.74)	5.32	(3.86 - 7.30)	5.70	(4.29 - 7.54)
North Central and Northwest	7.87	(6.03 - 10.20)	8.27	(6.02 - 11.25)	6.09	(4.51 - 8.17)	6.44	(4.95 - 8.34)
Northeast	8.47	(6.57 - 10.84)	7.54	(5.55 - 10.17)	5.90	(4.33 - 7.99)	6.35	(4.90 - 8.18)
Southeast	8.51	(6.71 - 10.73)	6.48	(4.86 - 8.59)	6.16	(4.80 - 7.87)	6.22	(4.99 - 7.74)

See notes at end of table.

(continued)

Table 25 ***Had at Least One Major Depressive Episode in the Past Year*, by Age Group and Substate Region: Percentages, Annual Averages Based on 2008, 2009, and 2010 NSDUHs (continued)**

State/Substate Region	12-17 (Estimate)	12-17 (95% Confidence Interval)	18-25 (Estimate)	18-25 (95% Confidence Interval)	26+ (Estimate)	26+ (95% Confidence Interval)	18+ (Estimate)	18+ (95% Confidence Interval)
Ohio	8.40	(7.60 - 9.27)	8.33	(7.55 - 9.19)	6.47	(5.74 - 7.27)	6.73	(6.08 - 7.44)
Boards 2, 46, 55, and 68	9.34	(7.49 - 11.59)	7.46	(5.61 - 9.86)	6.37	(4.93 - 8.18)	6.52	(5.17 - 8.18)
Boards 3, 52, and 85	8.38	(6.63 - 10.55)	7.52	(5.63 - 9.99)	6.45	(4.95 - 8.37)	6.60	(5.18 - 8.38)
Boards 4 and 78	8.79	(6.90 - 11.12)	8.50	(6.33 - 11.33)	6.75	(5.18 - 8.76)	6.97	(5.47 - 8.85)
Boards 5 and 60	8.73	(6.93 - 10.94)	8.25	(6.28 - 10.75)	7.30	(5.57 - 9.51)	7.47	(5.88 - 9.44)
Boards 7, 15, 41, 79, and 84	8.17	(6.48 - 10.26)	7.91	(6.06 - 10.26)	6.39	(4.92 - 8.27)	6.58	(5.19 - 8.31)
Boards 8, 13, and 83	8.81	(7.05 - 10.96)	8.30	(6.17 - 11.07)	6.74	(5.21 - 8.68)	6.95	(5.50 - 8.75)
Board 9 (Butler)	9.27	(7.22 - 11.82)	8.93	(6.66 - 11.87)	7.16	(5.47 - 9.31)	7.45	(5.84 - 9.45)
Board 12	8.72	(6.97 - 10.85)	9.88	(7.53 - 12.86)	7.12	(5.46 - 9.24)	7.57	(6.00 - 9.50)
Boards 18 and 47	7.88	(6.43 - 9.62)	6.80	(5.35 - 8.61)	5.23	(4.14 - 6.58)	5.43	(4.41 - 6.67)
Boards 20, 32, 54, and 69	8.33	(6.61 - 10.43)	7.96	(5.95 - 10.58)	6.05	(4.61 - 7.91)	6.31	(4.93 - 8.05)
Boards 21, 39, 51, 70, and 80	8.50	(6.75 - 10.65)	8.35	(6.28 - 11.03)	6.58	(5.08 - 8.48)	6.81	(5.38 - 8.58)
Boards 22, 74, and 87	8.37	(6.61 - 10.53)	8.82	(6.56 - 11.77)	6.33	(4.83 - 8.25)	6.73	(5.28 - 8.54)
Boards 23 and 45	8.86	(7.08 - 11.05)	7.97	(5.95 - 10.59)	7.15	(5.51 - 9.22)	7.27	(5.74 - 9.16)
Board 25 (Franklin)	8.00	(6.44 - 9.91)	9.87	(7.92 - 12.23)	6.98	(5.59 - 8.68)	7.41	(6.11 - 8.96)
Boards 27, 71, and 73	8.87	(7.07 - 11.07)	8.06	(6.02 - 10.72)	7.18	(5.54 - 9.26)	7.30	(5.75 - 9.22)
Boards 28, 43, and 67	8.62	(6.89 - 10.74)	8.23	(6.26 - 10.75)	6.80	(5.34 - 8.62)	7.01	(5.64 - 8.67)
Board 31 (Hamilton)	8.19	(6.48 - 10.30)	8.80	(6.75 - 11.40)	6.40	(4.94 - 8.25)	6.74	(5.35 - 8.46)
Board 48 (Lucas)	8.86	(7.01 - 11.15)	8.68	(6.51 - 11.49)	6.72	(5.15 - 8.72)	7.01	(5.51 - 8.86)
Boards 50 and 76	8.28	(6.58 - 10.37)	8.12	(6.13 - 10.67)	6.49	(5.01 - 8.36)	6.71	(5.31 - 8.44)
Board 57 (Montgomery)	8.08	(6.43 - 10.11)	9.38	(7.11 - 12.28)	6.57	(5.08 - 8.46)	6.97	(5.55 - 8.72)
Board 77 (Summit)	7.88	(6.27 - 9.87)	7.92	(6.03 - 10.34)	6.17	(4.80 - 7.89)	6.40	(5.10 - 8.00)
Oklahoma	8.03	(6.74 - 9.55)	9.57	(8.02 - 11.38)	7.14	(5.94 - 8.56)	7.52	(6.40 - 8.80)
Central	8.04	(6.14 - 10.46)	10.22	(7.50 - 13.80)	7.96	(5.97 - 10.56)	8.36	(6.47 - 10.73)
East Central	8.24	(6.33 - 10.66)	9.31	(6.76 - 12.69)	6.82	(5.04 - 9.16)	7.20	(5.48 - 9.39)
Northeast	7.87	(6.03 - 10.22)	8.46	(6.17 - 11.50)	6.54	(4.85 - 8.77)	6.86	(5.26 - 8.92)
Northwest and Southwest	8.58	(6.56 - 11.16)	10.94	(8.11 - 14.59)	7.88	(5.81 - 10.59)	8.37	(6.40 - 10.87)
Oklahoma County	7.61	(5.80 - 9.93)	9.56	(7.04 - 12.84)	7.25	(5.46 - 9.57)	7.59	(5.90 - 9.72)
Southeast	8.38	(6.43 - 10.85)	9.14	(6.60 - 12.52)	6.83	(5.06 - 9.14)	7.17	(5.47 - 9.34)
Tulsa County	7.72	(5.85 - 10.11)	9.29	(6.77 - 12.62)	6.76	(5.08 - 8.93)	7.12	(5.51 - 9.15)

See notes at end of table.

(continued)

Table 25 ***Had at Least One Major Depressive Episode in the Past Year*, by Age Group and Substate Region: Percentages, Annual Averages Based on 2008, 2009, and 2010 NSDUHs (continued)**

State/Substate Region	12-17 (Estimate)	12-17 (95% Confidence Interval)	18-25 (Estimate)	18-25 (95% Confidence Interval)	26+ (Estimate)	26+ (95% Confidence Interval)	18+ (Estimate)	18+ (95% Confidence Interval)
Oregon	9.55	(8.11 - 11.21)	9.46	(8.01 - 11.16)	7.10	(5.89 - 8.53)	7.42	(6.32 - 8.70)
Region 1 (Multnomah)	9.80	(7.59 - 12.58)	10.62	(7.92 - 14.10)	7.35	(5.55 - 9.66)	7.75	(6.03 - 9.92)
Region 2	9.80	(7.69 - 12.42)	8.48	(6.20 - 11.50)	6.75	(5.15 - 8.81)	6.97	(5.44 - 8.89)
Region 3	9.32	(7.41 - 11.66)	9.66	(7.58 - 12.23)	7.44	(5.69 - 9.67)	7.78	(6.18 - 9.76)
Region 4	9.67	(7.42 - 12.49)	9.45	(6.93 - 12.76)	6.87	(5.08 - 9.23)	7.20	(5.49 - 9.38)
Region 5 (Central)	8.96	(6.73 - 11.83)	*	(* - *)	7.45	(5.56 - 9.91)	7.71	(5.89 - 10.02)
Region 6 (Eastern)	9.24	(7.19 - 11.79)	8.69	(6.28 - 11.90)	6.19	(4.56 - 8.35)	6.55	(4.98 - 8.55)
Pennsylvania	7.63	(6.82 - 8.53)	8.21	(7.30 - 9.21)	6.12	(5.37 - 6.97)	6.42	(5.74 - 7.17)
Region 1 (Allegheny)	8.01	(6.43 - 9.94)	9.04	(7.04 - 11.54)	5.79	(4.55 - 7.34)	6.22	(5.04 - 7.67)
Regions 3, 8, 9, and 51	7.71	(6.08 - 9.72)	8.05	(6.03 - 10.67)	6.27	(4.79 - 8.16)	6.53	(5.13 - 8.27)
Regions 4, 11, 37, and 49	7.28	(5.68 - 9.28)	9.47	(7.25 - 12.28)	6.35	(4.91 - 8.18)	6.77	(5.39 - 8.48)
Regions 5, 18, 23, 24, and 46	7.42	(5.73 - 9.54)	8.51	(6.33 - 11.35)	6.55	(4.99 - 8.55)	6.81	(5.33 - 8.68)
Regions 6, 12, 16, 31, 35, 45, and 47	7.42	(5.83 - 9.39)	7.77	(5.82 - 10.29)	5.60	(4.33 - 7.21)	6.01	(4.79 - 7.51)
Regions 7, 13, 20, and 33	8.23	(6.80 - 9.93)	7.24	(5.66 - 9.23)	6.03	(4.74 - 7.65)	6.20	(5.00 - 7.66)
Regions 10, 15, 27, 32, 43, and 44	7.85	(6.16 - 9.95)	8.58	(6.43 - 11.38)	6.68	(5.09 - 8.70)	6.92	(5.43 - 8.80)
Regions 17 and 21	7.75	(6.09 - 9.82)	8.72	(6.53 - 11.55)	6.41	(4.90 - 8.34)	6.77	(5.33 - 8.56)
Regions 19, 26, 28, and 42	7.43	(5.88 - 9.35)	9.57	(7.38 - 12.31)	6.77	(5.28 - 8.65)	7.14	(5.72 - 8.89)
Regions 22, 38, 40, 41, and 48	8.23	(6.53 - 10.31)	8.29	(6.36 - 10.74)	5.92	(4.55 - 7.67)	6.21	(4.91 - 7.83)
Regions 29 and 34	7.05	(5.51 - 8.98)	8.28	(6.11 - 11.13)	5.89	(4.51 - 7.65)	6.21	(4.89 - 7.87)
Regions 30 and 50	7.50	(5.87 - 9.53)	7.35	(5.42 - 9.89)	6.11	(4.58 - 8.10)	6.28	(4.83 - 8.12)
Region 36 (Philadelphia)	6.74	(5.31 - 8.53)	7.37	(5.73 - 9.43)	5.66	(4.40 - 7.25)	5.94	(4.78 - 7.37)
Rhode Island	8.64	(7.18 - 10.36)	9.90	(8.24 - 11.86)	8.09	(6.59 - 9.90)	8.38	(7.03 - 9.96)
Bristol and Newport	8.43	(6.44 - 10.95)	8.70	(6.29 - 11.93)	6.58	(4.91 - 8.78)	6.93	(5.34 - 8.94)
Kent	8.56	(6.54 - 11.14)	9.26	(6.75 - 12.57)	7.68	(5.71 - 10.26)	7.88	(6.02 - 10.25)
Providence	8.77	(6.98 - 10.96)	10.41	(8.33 - 12.93)	8.74	(6.78 - 11.19)	9.01	(7.27 - 11.13)
Washington	8.35	(6.38 - 10.87)	9.33	(6.66 - 12.92)	7.11	(5.27 - 9.53)	7.49	(5.72 - 9.74)
South Carolina	8.63	(7.32 - 10.15)	8.37	(6.93 · 10.07)	6.59	(5.45 - 7.95)	6.84	(5.79 - 8.06)
Region 1	8.86	(7.03 - 11.12)	8.34	(6.24 · 11.06)	6.55	(4.96 - 8.61)	6.79	(5.29 - 8.68)
Region 2	8.69	(6.86 - 10.95)	8.63	(6.60 · 11.21)	6.65	(5.10 - 8.64)	6.95	(5.50 - 8.74)
Region 3	8.50	(6.55 - 10.97)	6.82	(4.87 · 9.49)	5.89	(4.40 - 7.86)	6.02	(4.60 - 7.84)
Region 4	8.43	(6.57 - 10.75)	9.04	(6.70 · 12.08)	7.04	(5.34 - 9.24)	7.33	(5.74 - 9.32)

See notes at end of table.

(continued)

Table 25 ***Had at Least One Major Depressive Episode in the Past Year*, by Age Group and Substate Region: Percentages, Annual Averages Based on 2008, 2009, and 2010 NSDUHs (continued)**

State/Substate Region	12-17 (Estimate)	12-17 (95% Confidence Interval)	18-25 (Estimate)	18-25 (95% Confidence Interval)	26+ (Estimate)	26+ (95% Confidence Interval)	18+ (Estimate)	18+ (95% Confidence Interval)
South Dakota	8.89	(7.42 - 10.62)	7.09	(5.86 - 8.56)	5.48	(4.44 - 6.76)	5.73	(4.78 - 6.86)
Region 1	8.29	(6.35 - 10.75)	6.60	(4.75 - 9.09)	5.30	(3.91 - 7.15)	5.51	(4.21 - 7.20)
Region 2	9.08	(7.04 - 11.64)	7.15	(5.40 - 9.42)	6.21	(4.67 - 8.21)	6.34	(4.93 - 8.13)
Region 3	8.28	(6.36 - 10.69)	7.05	(5.25 - 9.41)	5.33	(3.93 - 7.17)	5.64	(4.36 - 7.28)
Region 4	9.02	(6.84 - 11.81)	7.59	(5.33 - 10.71)	5.30	(3.82 - 7.30)	5.67	(4.24 - 7.54)
Region 5	8.72	(6.53 - 11.56)	6.99	(4.93 - 9.84)	4.82	(3.48 - 6.65)	5.11	(3.82 - 6.81)
Region 6	*	(* - *)	*	(* - *)	4.82	(3.47 - 6.65)	5.15	(3.85 - 6.86)
Region 7	9.84	(7.51 - 12.79)	7.19	(5.09 - 10.07)	5.45	(3.96 - 7.45)	5.70	(4.28 - 7.55)
Tennessee	8.44	(7.19 - 9.88)	7.22	(6.00 - 8.66)	6.80	(5.66 - 8.15)	6.86	(5.82 - 8.06)
Region 1	8.26	(6.36 - 10.68)	7.74	(5.48 - 10.80)	7.15	(5.33 - 9.52)	7.22	(5.49 - 9.44)
Region 2	9.15	(7.14 - 11.66)	7.27	(5.31 - 9.88)	6.95	(5.26 - 9.14)	6.99	(5.41 - 8.99)
Region 3	9.10	(7.05 - 11.67)	7.24	(5.28 - 9.85)	7.23	(5.40 - 9.61)	7.23	(5.53 - 9.40)
Region 4 (Davidson)	8.32	(6.35 - 10.83)	8.21	(6.05 - 11.07)	6.86	(5.14 - 9.10)	7.04	(5.41 - 9.11)
Region 5	8.25	(6.46 - 10.49)	7.16	(5.27 - 9.67)	6.68	(5.03 - 8.82)	6.75	(5.21 - 8.69)
Region 6	8.24	(6.34 - 10.65)	7.53	(5.43 - 10.36)	7.19	(5.39 - 9.54)	7.24	(5.55 - 9.38)
Region 7 (Shelby)	7.67	(5.89 - 9.93)	6.18	(4.46 - 8.52)	5.75	(4.29 - 7.66)	5.81	(4.45 - 7.55)

See notes at end of table.

(continued)

Table 25 ***Had at Least One Major Depressive Episode in the Past Year*, by Age Group and Substate Region: Percentages, Annual Averages Based on 2008, 2009, and 2010 NSDUHs (continued)**

State/Substate Region	12-17 (Estimate)	12-17 (95% Confidence Interval)	18-25 (Estimate)	18-25 (95% Confidence Interval)	26+ (Estimate)	26+ (95% Confidence Interval)	18+ (Estimate)	18+ (95% Confidence Interval)
Texas	7.79	(6.98 - 8.69)	7.52	(6.76 - 8.36)	5.74	(5.03 - 6.55)	6.03	(5.41 - 6.71)
Region 1	8.09	(6.32 - 10.31)	7.56	(5.64 - 10.06)	6.06	(4.65 - 7.87)	6.33	(5.01 - 7.97)
Region 2	8.03	(6.29 - 10.18)	7.89	(5.76 - 10.71)	6.08	(4.60 - 8.00)	6.39	(4.98 - 8.16)
Region 3	8.07	(6.86 - 9.47)	7.83	(6.66 - 9.19)	5.98	(4.98 - 7.17)	6.25	(5.35 - 7.30)
Region 3a	8.14	(6.63 - 9.95)	8.10	(6.58 - 9.93)	6.01	(4.80 - 7.51)	6.32	(5.21 - 7.64)
Region 3bc	7.95	(6.41 - 9.83)	7.38	(5.77 - 9.39)	5.93	(4.66 - 7.51)	6.14	(4.97 - 7.57)
Region 4	7.85	(6.20 - 9.89)	8.00	(6.01 - 10.57)	6.04	(4.66 - 7.81)	6.33	(5.01 - 7.97)
Region 5	7.07	(5.52 - 9.02)	7.38	(5.46 - 9.89)	5.65	(4.24 - 7.51)	5.92	(4.59 - 7.62)
Region 6	7.62	(6.43 - 9.02)	6.80	(5.56 - 8.31)	5.57	(4.51 - 6.86)	5.76	(4.80 - 6.90)
Region 6a	7.61	(6.33 - 9.14)	6.68	(5.34 - 8.32)	5.52	(4.41 - 6.90)	5.70	(4.68 - 6.92)
Region 6bc	7.69	(6.02 - 9.78)	7.85	(5.75 - 10.63)	5.96	(4.50 - 7.86)	6.24	(4.83 - 8.03)
Region 7	7.56	(6.32 - 9.03)	8.10	(6.59 - 9.90)	6.29	(5.15 - 7.66)	6.62	(5.58 - 7.84)
Region 7a	7.87	(6.29 - 9.80)	8.00	(6.12 - 10.39)	6.24	(4.87 - 7.98)	6.53	(5.25 - 8.10)
Region 7bcd	7.08	(5.51 - 9.05)	8.21	(6.16 - 10.87)	6.37	(4.86 - 8.30)	6.77	(5.36 - 8.52)
Region 8	8.20	(6.52 - 10.25)	7.39	(5.64 - 9.62)	5.50	(4.28 - 7.05)	5.79	(4.65 - 7.20)
Region 9	7.95	(6.20 - 10.15)	7.77	(5.72 - 10.47)	5.60	(4.28 - 7.29)	5.96	(4.70 - 7.54)
Region 10	7.64	(5.96 - 9.73)	7.85	(5.72 - 10.69)	4.94	(3.69 - 6.59)	5.45	(4.23 - 7.00)
Region 11	7.35	(6.05 - 8.91)	7.30	(5.82 - 9.13)	4.93	(3.94 - 6.15)	5.34	(4.41 - 6.46)
Region 11abd	7.49	(5.92 - 9.45)	7.30	(5.49 - 9.64)	4.86	(3.72 - 6.34)	5.28	(4.18 - 6.65)
Region 11c (Hidalgo)	7.12	(5.53 - 9.12)	7.30	(5.33 - 9.93)	5.05	(3.76 - 6.76)	5.46	(4.22 - 7.05)
Utah	8.30	(7.01 - 9.80)	9.53	(8.06 - 11.23)	7.62	(6.40 - 9.06)	8.00	(6.91 - 9.25)
Bear River, Northeastern, Summit, Tooele, and Wasatch	8.65	(6.59 - 11.27)	10.71	(7.86 - 14.43)	8.47	(6.38 - 11.17)	8.95	(6.98 - 11.40)
Central, Four Corners, San Juan, and Southwest	8.97	(6.84 - 11.67)	8.74	(6.31 - 12.00)	7.48	(5.61 - 9.92)	7.72	(5.99 - 9.91)
Davis County	8.33	(6.37 - 10.83)	9.31	(6.83 - 12.56)	7.96	(6.05 - 10.41)	8.21	(6.43 - 10.43)
Salt Lake County	8.31	(6.57 - 10.46)	9.99	(7.77 - 12.77)	7.32	(5.72 - 9.31)	7.75	(6.25 - 9.58)
Utah County	7.76	(5.96 - 10.03)	8.84	(6.65 - 11.67)	7.27	(5.55 - 9.47)	7.72	(6.16 - 9.64)
Weber, Morgan	7.96	(6.06 - 10.38)	9.56	(6.88 - 13.14)	8.31	(6.26 - 10.96)	8.52	(6.59 - 10.94)

See notes at end of table.

(continued)

Table 25 ***Had at Least One Major Depressive Episode in the Past Year*, by Age Group and Substate Region: Percentages, Annual Averages Based on 2008, 2009, and 2010 NSDUHs (continued)**

State/Substate Region	12-17 (Estimate)	12-17 (95% Confidence Interval)	18-25 (Estimate)	18-25 (95% Confidence Interval)	26+ (Estimate)	26+ (95% Confidence Interval)	18+ (Estimate)	18+ (95% Confidence Interval)
Vermont	7.95	(6.70 - 9.41)	9.13	(7.65 - 10.87)	6.18	(5.10 - 7.47)	6.61	(5.61 - 7.78)
Champlain Valley	7.77	(6.15 - 9.76)	8.83	(6.91 - 11.23)	5.90	(4.54 - 7.64)	6.38	(5.11 - 7.94)
Rural Northeast	7.98	(6.16 - 10.28)	9.97	(7.49 - 13.15)	6.98	(5.30 - 9.16)	7.40	(5.79 - 9.41)
Rural Southeast	7.92	(6.19 - 10.06)	9.32	(6.92 - 12.44)	6.09	(4.59 - 8.04)	6.48	(5.03 - 8.32)
Rural Southwest	8.42	(6.42 - 10.96)	8.51	(6.30 - 11.41)	5.77	(4.28 - 7.74)	6.14	(4.72 - 7.96)
Virginia	9.00	(7.61 - 10.62)	8.81	(7.42 - 10.43)	6.29	(5.22 - 7.56)	6.66	(5.67 - 7.81)
Region 1	8.87	(6.84 - 11.41)	9.66	(7.24 - 12.78)	6.90	(5.21 - 9.07)	7.33	(5.73 - 9.35)
Region 2	9.59	(7.44 - 12.27)	8.50	(6.24 - 11.48)	5.88	(4.44 - 7.74)	6.19	(4.79 - 7.96)
Region 3	9.15	(7.10 - 11.73)	8.29	(6.07 - 11.22)	6.68	(5.04 - 8.81)	6.93	(5.37 - 8.89)
Region 4	8.30	(6.43 - 10.66)	10.21	(7.55 - 13.66)	6.61	(4.95 - 8.77)	7.14	(5.54 - 9.15)
Region 5	8.85	(6.88 - 11.30)	7.94	(6.01 - 10.42)	5.82	(4.38 - 7.70)	6.17	(4.82 - 7.87)
Washington	8.83	(7.48 - 10.39)	8.80	(7.41 - 10.42)	7.21	(5.99 - 8.65)	7.43	(6.31 - 8.73)
Region 1	8.60	(6.99 - 10.54)	8.64	(6.74 - 11.01)	7.15	(5.62 - 9.06)	7.39	(5.99 - 9.09)
East 1 (previously Region 1)	8.90	(6.87 - 11.45)	8.55	(6.27 - 11.55)	7.24	(5.41 - 9.63)	7.45	(5.76 - 9.61)
East 2 (previously Region 2)	8.25	(6.32 - 10.69)	8.77	(6.28 - 12.11)	7.01	(5.18 - 9.43)	7.30	(5.57 - 9.51)
Region 2	8.63	(7.02 - 10.58)	8.85	(7.10 - 10.98)	7.01	(5.58 - 8.78)	7.25	(5.91 - 8.87)
North 1 (previously Region 3)	8.54	(6.59 - 11.01)	8.56	(6.33 - 11.47)	7.39	(5.50 - 9.85)	7.56	(5.78 - 9.81)
North 2 (previously Region 4)	8.69	(6.78 - 11.08)	9.04	(6.91 - 11.75)	6.80	(5.20 - 8.86)	7.07	(5.56 - 8.96)
Region 3	9.24	(7.50 - 11.32)	8.87	(7.06 - 11.10)	7.52	(6.01 - 9.37)	7.71	(6.31 - 9.39)
West 1 (previously Region 5)	8.95	(6.93 - 11.48)	8.94	(6.60 - 12.00)	7.45	(5.59 - 9.88)	7.67	(5.92 - 9.88)
West 2 (previously Region 6)	9.52	(7.40 - 12.16)	8.81	(6.54 - 11.77)	7.58	(5.80 - 9.86)	7.75	(6.07 - 9.84)
West Virginia	8.45	(7.19 - 9.90)	8.29	(6.94 - 9.88)	7.50	(6.26 - 8.96)	7.60	(6.48 - 8.91)
Region I	8.57	(6.60 - 11.07)	8.54	(6.16 - 11.73)	6.21	(4.56 - 8.40)	6.49	(4.91 - 8.53)
Region II	8.42	(6.57 - 10.73)	9.71	(7.09 - 13.16)	8.18	(6.16 - 10.79)	8.37	(6.46 - 10.78)
Region III	8.03	(6.13 - 10.44)	8.80	(6.35 - 12.07)	7.62	(5.60 - 10.30)	7.76	(5.84 - 10.24)
Region IV	8.72	(6.79 - 11.13)	7.19	(5.29 - 9.70)	6.87	(5.15 - 9.12)	6.93	(5.35 - 8.92)
Region V	8.38	(6.55 - 10.67)	8.63	(6.53 - 11.33)	8.06	(6.23 - 10.37)	8.13	(6.43 - 10.24)
Region VI	8.43	(6.53 - 10.82)	8.01	(5.87 - 10.85)	7.30	(5.44 - 9.73)	7.38	(5.65 - 9.61)

See notes at end of table.

(continued)

Table 25 *Had at Least One Major Depressive Episode in the Past Year*, by Age Group and Substate Region: Percentages, Annual Averages Based on 2008, 2009, and 2010 NSDUHs (continued)

State/Substate Region	12-17 (Estimate)	12-17 (95% Confidence Interval)	18-25 (Estimate)	18-25 (95% Confidence Interval)	26+ (Estimate)	26+ (95% Confidence Interval)	18+ (Estimate)	18+ (95% Confidence Interval)
Wisconsin	8.39	(7.16 - 9.81)	9.12	(7.71 - 10.77)	6.68	(5.61 - 7.94)	7.04	(6.05-8.18)
Milwaukee	7.52	(5.80 - 9.69)	10.76	(8.08 - 14.20)	6.93	(5.24 - 9.13)	7.49	(5.85-9.54)
Northeastern	8.68	(6.81 - 11.00)	8.67	(6.60 - 11.33)	6.78	(5.21 - 8.77)	7.04	(5.58-8.86)
Northern	8.76	(6.64 - 11.46)	8.39	(6.06 - 11.50)	6.43	(4.77 - 8.60)	6.70	(5.13-8.71)
Southeastern	8.49	(6.68 - 10.74)	9.09	(6.70 - 12.22)	6.00	(4.47 - 8.00)	6.43	(4.95-8.31)
Southern	8.37	(6.47 - 10.75)	8.58	(6.39 - 11.43)	6.76	(5.12 - 8.89)	7.04	(5.49-8.99)
Western	8.69	(6.74 - 11.14)	9.26	(6.85 - 12.39)	7.32	(5.54 - 9.62)	7.64	(5.96-9.74)
Wyoming	8.89	(7.62 - 10.35)	9.42	(8.07 - 10.97)	6.89	(5.79 - 8.19)	7.28	(6.27-8.44)
Judicial District 1 (Laramie)	9.05	(7.06 - 11.53)	9.92	(7.39 - 13.21)	6.73	(5.11 - 8.80)	7.17	(5.61-9.11)
Judicial District 2	*	(* - *)	9.26	(6.97 - 12.20)	7.60	(5.73 - 10.00)	8.05	(6.37-10.13)
Judicial District 3	8.50	(6.61 - 10.85)	8.63	(6.58 - 11.25)	6.76	(5.05 - 8.99)	7.05	(5.48-9.04)
Judicial District 4	9.24	(7.02 - 12.07)	*	(* - *)	7.03	(5.20 - 9.44)	7.41	(5.63-9.70)
Judicial District 5	8.94	(6.93 - 11.44)	9.34	(6.87 - 12.56)	6.13	(4.54 - 8.24)	6.58	(5.05-8.55)
Judicial District 6	9.18	(7.16 - 11.70)	9.06	(6.73 - 12.10)	7.34	(5.55 - 9.66)	7.59	(5.90-9.71)
Judicial District 7 (Natrona)	9.03	(6.95 - 11.64)	10.09	(7.49 - 13.46)	7.54	(5.71 - 9.89)	7.92	(6.18-10.08)
Judicial District 8	9.03	(6.93 - 11.70)	9.70	(7.03 - 13.25)	6.33	(4.65 - 8.57)	6.78	(5.15-8.89)
Judicial District 9	8.26	(6.35 - 10.69)	9.15	(6.69 - 12.39)	6.63	(4.96 - 8.81)	6.96	(5.35-8.99)

ECCS = Eastern Coastal Care System; PBH = Piedmont Behavioral Health; SPA = service planning area.

* Low precision; no estimate reported.

** A separate CenterPoint estimate is not being reported because of low precision. For more details, see Table 34 of the "2008-2010 National Survey on Drug Use and Health Substate Region Definitions" at http://www.samhsa.gov/data/NSDUH/substate2k10/toc.aspx.

NOTE: For substate region definitions, see the "2008-2010 National Survey on Drug Use and Health Substate Region Definitions" at http://www.samhsa.gov/data/NSDUH/substate2k10/toc.aspx.

NOTE: Substate, State, and census region estimates along with the 95 percent confidence (credible) intervals are based on a survey-weighted hierarchical Bayes estimation approach and are generated by Markov Chain Monte Carlo techniques. Design-based (direct) estimates and corresponding 95 percent confidence intervals are given for the total United States.

NOTE: Major depressive episode is defined as in the 4th edition of the *Diagnostic and Statistical Manual of Mental Disorders* (DSM-IV), which specifies a period of at least 2 weeks when a person experienced a depressed mood or loss of interest or pleasure in daily activities and had a majority of specified depression symptoms. For details, see Section B.10 in the "2008-2010 National Survey on Drug Use and Health Substate Estimation Methodology" at http://www.samhsa.gov/data/NSDUH/substate2k10/toc.aspx

Source: SAMHSA, Center for Behavioral Health Statistics and Quality, National Survey on Drug Use and Health, 2008, 2009, and 2010 (Revised March 2012).

Suppression Criterion for Substate Region by Age Group Tables from the 2008-2010 National Surveys on Drug Use and Health

The suppression criterion used for the 1999-2001, 2002-2004, 2004-2006, and 2006-2008 substate by age group small area estimates also has been used for the 2008-2010 substate by age group estimates. Suppressed estimates are noted by asterisks (*). The suppression criterion is based on a combination of the relative standard error (RSE) of $[-\ln(p)]$ or $[-\ln(1-p)]$ and the effective sample size (EFN), where p denotes the substate by age group level unbenchmarked small area estimate and $\ln(p)$ denotes the natural logarithm of p. For $p \le 50$ percent, an RSE of $[-\ln(p)]$ is used, and for $p > 50$ percent, an RSE of $[-\ln(1-p)]$ is used. The separate formulas for $p \le 50$ percent and $p > 50$ percent produce a symmetric suppression rule; that is, if p is suppressed, then so will $(1-p)$. By using the first-order Taylor series approximation method, an estimate of an RSE of $[-\ln(p)]$ and an RSE of $[-\ln(1-p)]$ is given by

$$\text{RSE of } [-\ln(p)] = \frac{\sqrt{\text{var}(p)}}{p[-\ln(p)]} \text{ and}$$

$$\text{RSE of } [-\ln(1-p)] = \frac{\sqrt{\text{var}(1-p)}}{(1-p)[-\ln(1-p)]},$$

where $\text{var}(p)$ denotes the posterior variance of p. The EFN is defined as $\text{EFN}=\dfrac{n}{design\ effect}$, where n denotes the raw sample size and design effect is defined as $design\ effect = \dfrac{\text{var}(p)}{[p(1-p)/n]}$; hence, $\text{EFN}=\dfrac{p(1-p)}{\text{var}(p)}$. A lower bound of 0.2 also was imposed on the design effects (i.e., all design effects that were less than 0.2 were changed to 0.2) to avoid publishing substate by age group estimates with very small sample sizes.

The following criterion was used in Tables 1 to 25:

When $p <$ 5.23 percent, then suppress if an RSE of $[-\ln(p)] > 10$ percent;
when 5.23 percent $\le p \le$ 94.77 percent, then suppress if the $EFN \le 208$; and
when $p > 94.77$ percent, then suppress if an RSE of $[-\ln(1-p)] > 10$ percent.

A graph describing the relationship between p and the EFN for an RSE of $[-\ln(p)] = 10$ percent when $p \le 50$ percent and for an RSE of $[-\ln(1-p)] = 10$ percent when $p > 50$ percent is shown in Figure 1. The suppression criterion switches to EFN between 5.23 and 94.77 percent so that the EFN is not allowed to fall below the EFN of 208 required at $p = 50$ percent.
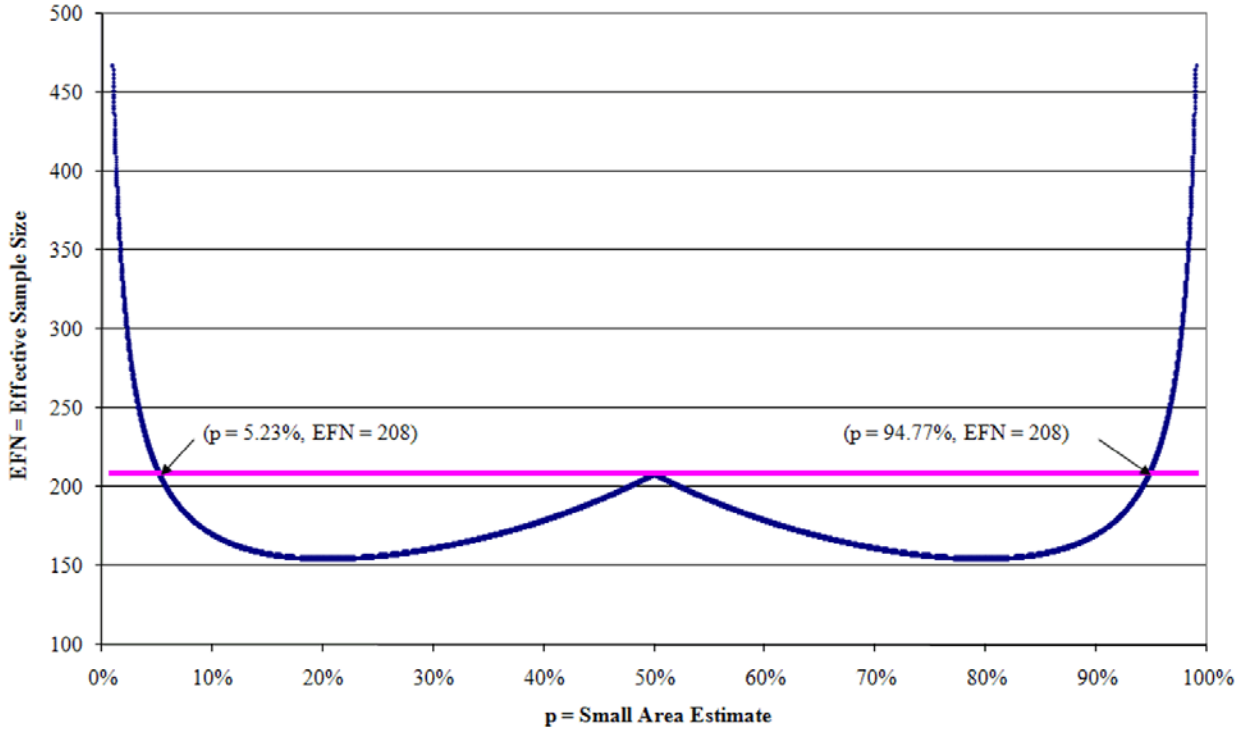
Figure 1. Small Area Estimate versus Effective Sample Size When the Relative Standard Error Equals 10 Percent